

86736

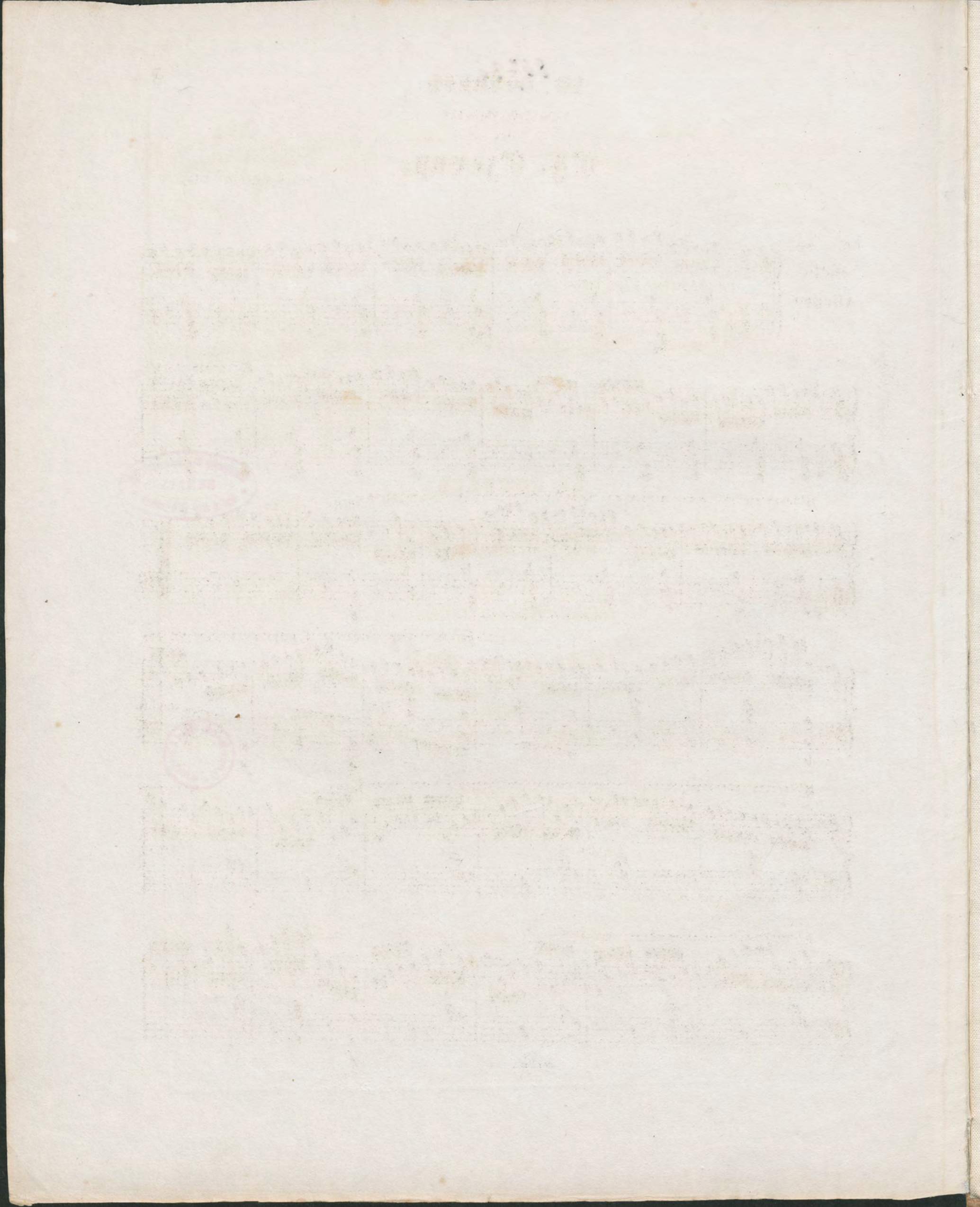

[ ca. 1879 ]

# LE COUREUR

EXERCICE BRILLANT

par

## Ch. Czerny.

Op. 560.

Chez N. SIMROCK à BONN.

3

(♩ = 92)  
Molto  
Allegro.

*pp* leggierm: e parlante.

8va

loco.

8va

cres

dimin.

8va

loco.

dolce

cres

8va

loco.

cres

1 3  
2 1 2 4

8va

*f*

8va

*f* sempre più *f*

8va loco.

*f* dimin:

*pp*

*f*

8va  
cres

8va  
f loco. sf ff con fuoco.

8va  
loco. fz fp dolce

6.

8va

8va  
cres

8va  
dimin: pp cres

8va  
fp leggier: cres f

8va  
loco.  
P

8va  
cres f dimin:  
loco.

*gva* *loco.*

*p* *rf* *P* *gva*

*gva* *loco.* *gva* *loco.*

*rf* *P* *cres*

*gva* *loco.*

*ff* *dimin:*

*leggier.*

*p*

*f* *P*

*cres*

*f* *fz*

8va

8va loco

8va ~~~~~

4 5  
2 1

8va ~~~~~

8va ~~~~~

loco.

8va ~~~~~

8va ~~~~~

cres

8va ~~~~~

loco.

f

fz

2 1

*fp*

4 2 1

5 3 5

*p*

*cres*

*dimin:*

*p*

2 1

2 4 3 4

*cres*

8va

8va

*f* *ff* *loco.* *dimin:* \*

*p* *cres*

*f*

8va *ff* \*

8va ~~~~~ loco.

8va ~~~~~ loco.

Mosso.

8va

8va loco.

8va loco.

8va loco.

*fine.*

