

22 8

Benedictus A duo y a 5

Com Violines

Del Sr. José Ant. Carlos

microfilmado [initials]

22⁸
vln
ms

22
115

Be ne dic tus be ne dic tus qui ve nit, qui ve nit qui ve nit
 nit in no mi ne Do mi ni be ne dic tus qui ve nit qui ve nit in no mi
 ne Do mi ni qui ve nit in no mi ne Do mi ni bene
 dic tus qui ve nit in no mi ne Do mi ni.

Hosanna in ex cel
 sis Es na na in ex cel sis in ex cel sis Es na na in ex cel
 sis Es na na Es na na in ex cel sis
 Es na na in ex cel sis in ex cel sis Es na na in ex cel sis

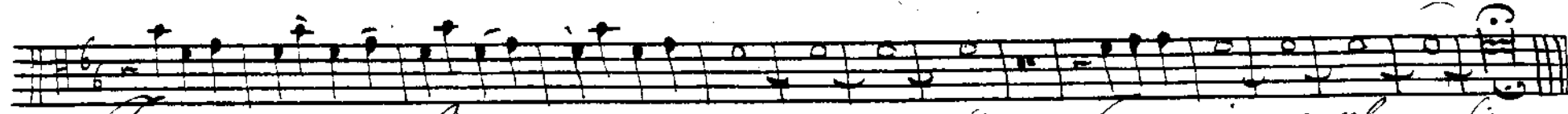

Es una in es al - - - - - Six Es una in es al Six.

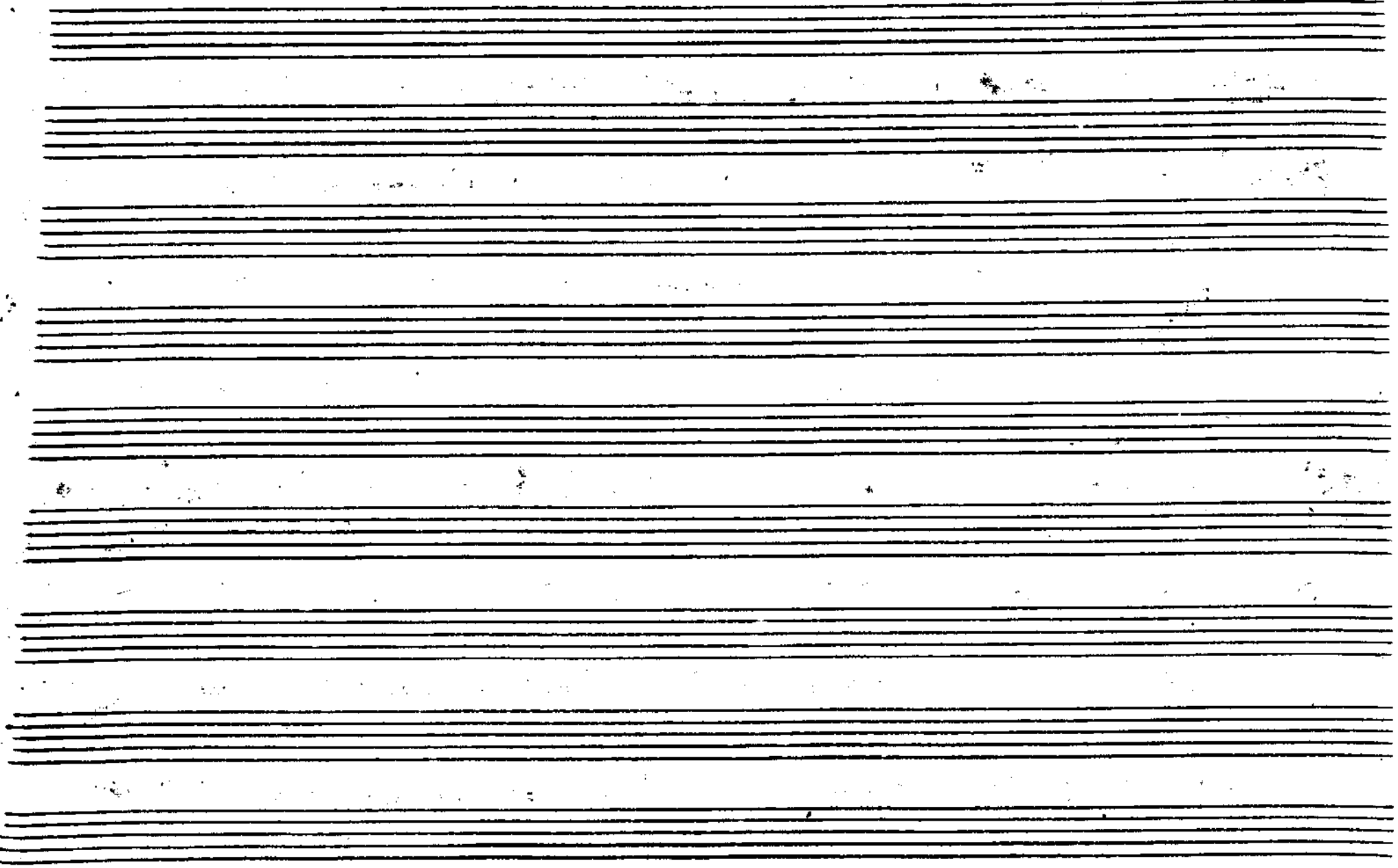

Tenor 1.º Adus.

Be ne di ctus be ne di ctus qui ve nit in no mi ne Do mi ni. be ne di ct us qui ve nit in no mi ne Do mi ni qui veni in no mi ne Do mi ni

Hosanna in ex cel sis Hosana in ex cel sis Hosana in ex cel sis Hosana in ex cel sis

1110
Banc

Empty musical staff.

Empty musical staff.

Empty musical staff.

Empty musical staff.

Empty musical staff.

Violino V. Adus.

22/18

10
22
101

Ms Adus. Violino 2.^o

22/18

ms

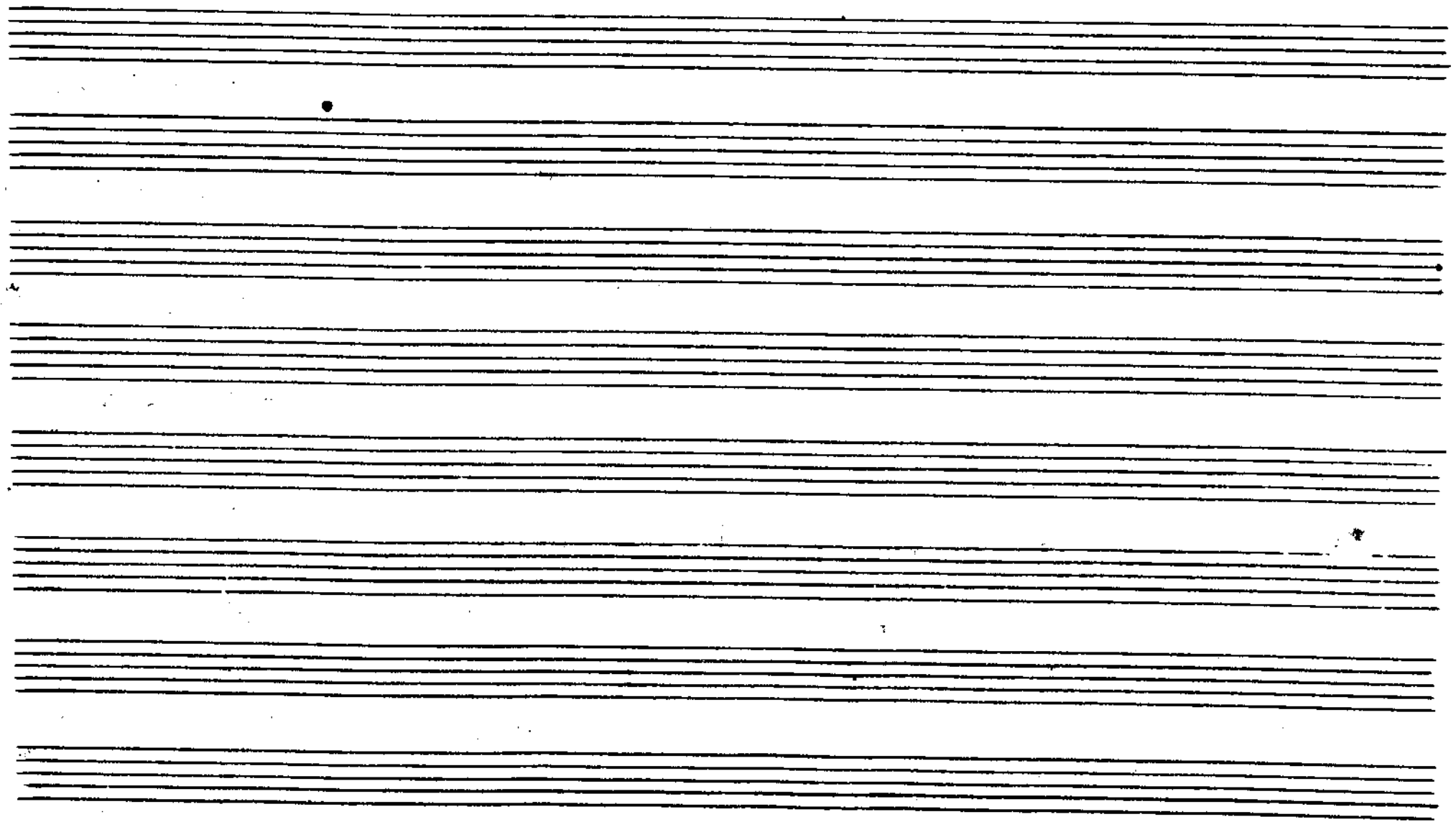
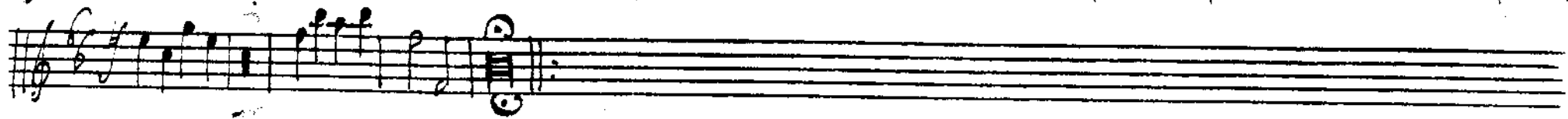
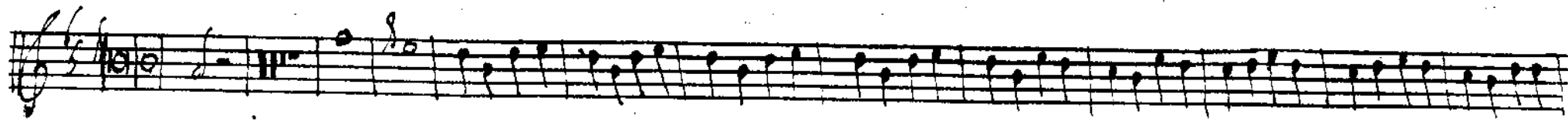

