CONCERTO
Pour le
CLAVECIN
ou
PIANO FORTE
Avec l'accompagnement des
DEUX VIOLONS, ALTO ET
BASSE.
Deux Hautbois et Cors *Ad libitum.*
Composé Par
J. L. DUSSIK.
ŒUVRE PREMIER.
Libro III.

À LA HAYE chez
B. HUMMEL ET FILS.
Prix f 2. 10.

Sächs. Landes-Bibl.
Ce XIX
Mus. 4074-O-3
[ea. 1281]
http://digital.slub-dresden.de/ppn321948645/1

CONCERTO III

Tutti

Allegro

Solo

http://digital.slub-dresden.de/ppn321948645/2

Tutti

http://digital.slub-dresden.de/ppn321948645/3

Solo

http://digital.slub-dresden.de/ppn321948645/4

Tutti

f

http://digital.slub-dresden.de/ppn321948645/5

solo

http://digital.slub-dresden.de/ppn321948645/6

http://digital.slub-dresden.de/ppn321948645/7

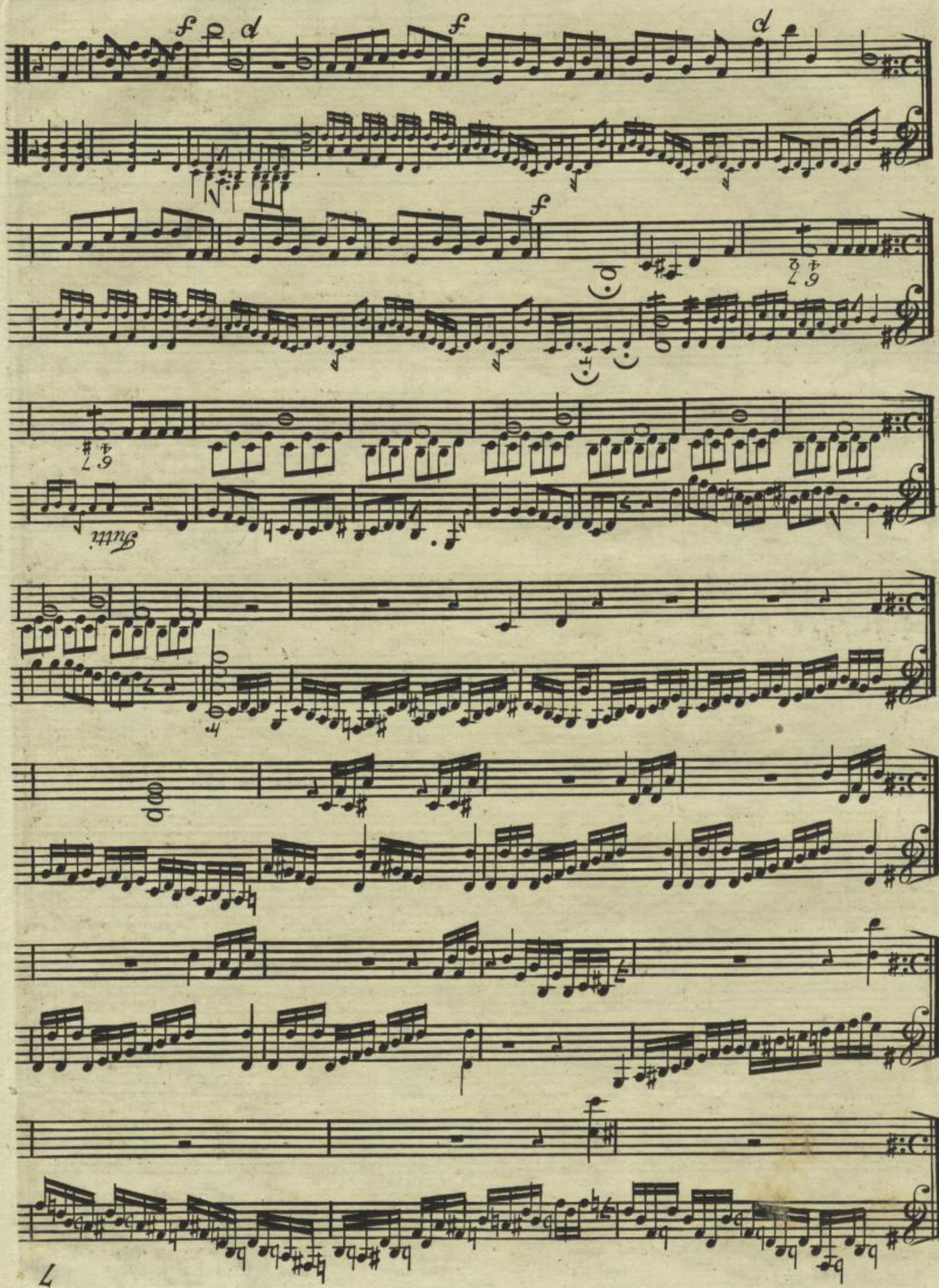

Solo

Rondo Allegro

Tutti

f

Solo

http://digital.slub-dresden.de/ppn321948645/8

Tutti

f

Minor

Dolce

http://digital.slub-dresden.de/ppn321948645/9

pp

Tutti

f

http://digital.slub-dresden.de/ppn321948645/10

Solo

Tutti

Solo

Tutti

f

Fine

http://digital.slub-dresden.de/ppn321948645/11

Mus. 4074
0 | 3

http://digital.slub-dresden.de/ppn321948645/12

4

http://digital.slub-dresden.de/ppn321948645/13

VIOLINO PRIMO

Par J. L. DUSSIK.

CONCERTO III

Allegro

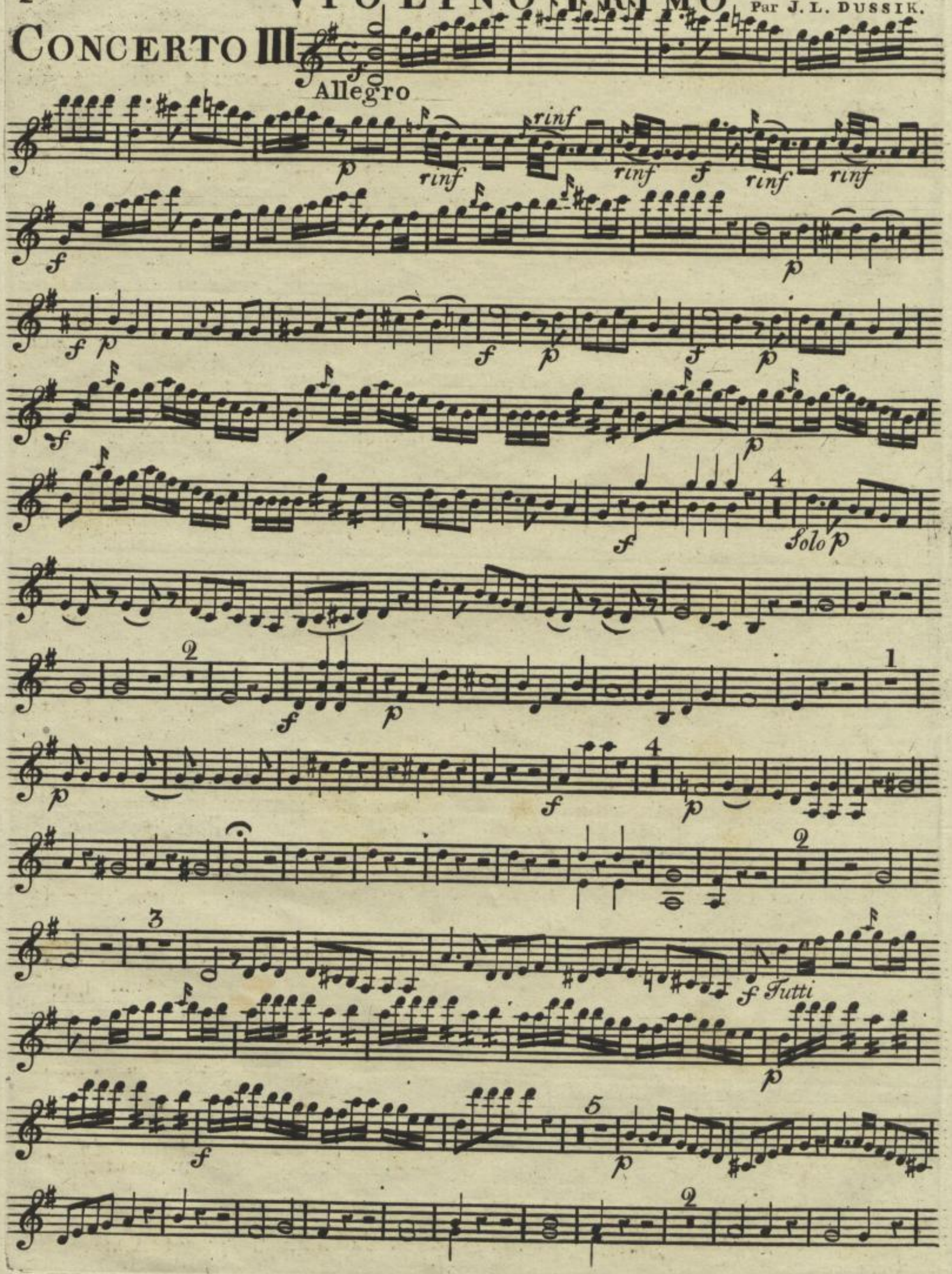

Mus. 4074-O-3

Sächs. Landes-Bibl.

http://digital.slub-dresden.de/ppn321948645/14

Violino Primo

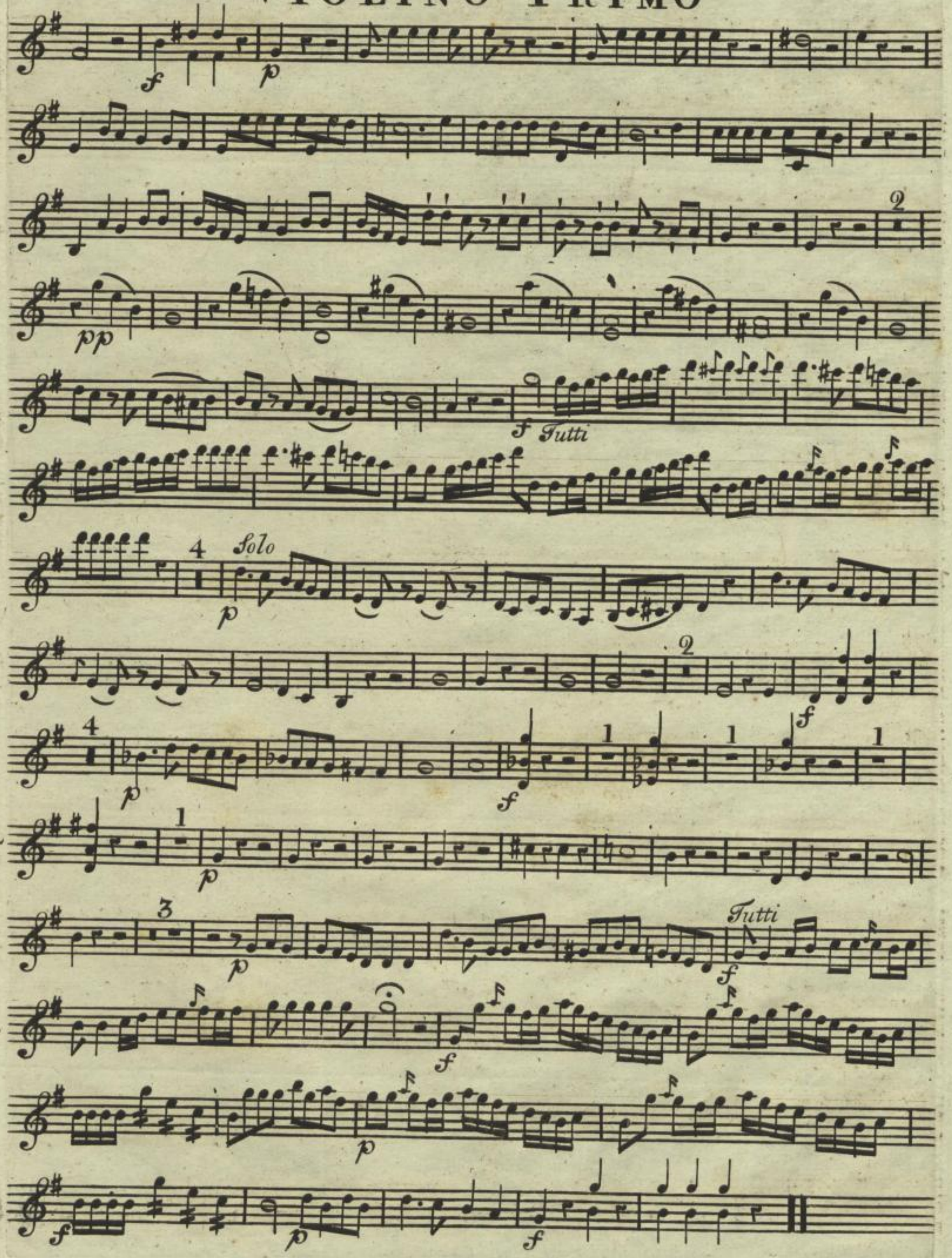

http://digital.slub-dresden.de/ppn321948645/15

Violino Primo

Rondeau Allegro

Pizzicato

Col arco

Minor

Dolce

Majeur

http://digital.slub-dresden.de/ppn321948645/16

6

http://digital.slub-dresden.de/ppn321948645/17

VIOLINO SECONDO

Par J. L. DUSSIK.

CONCERTO III

Allegro

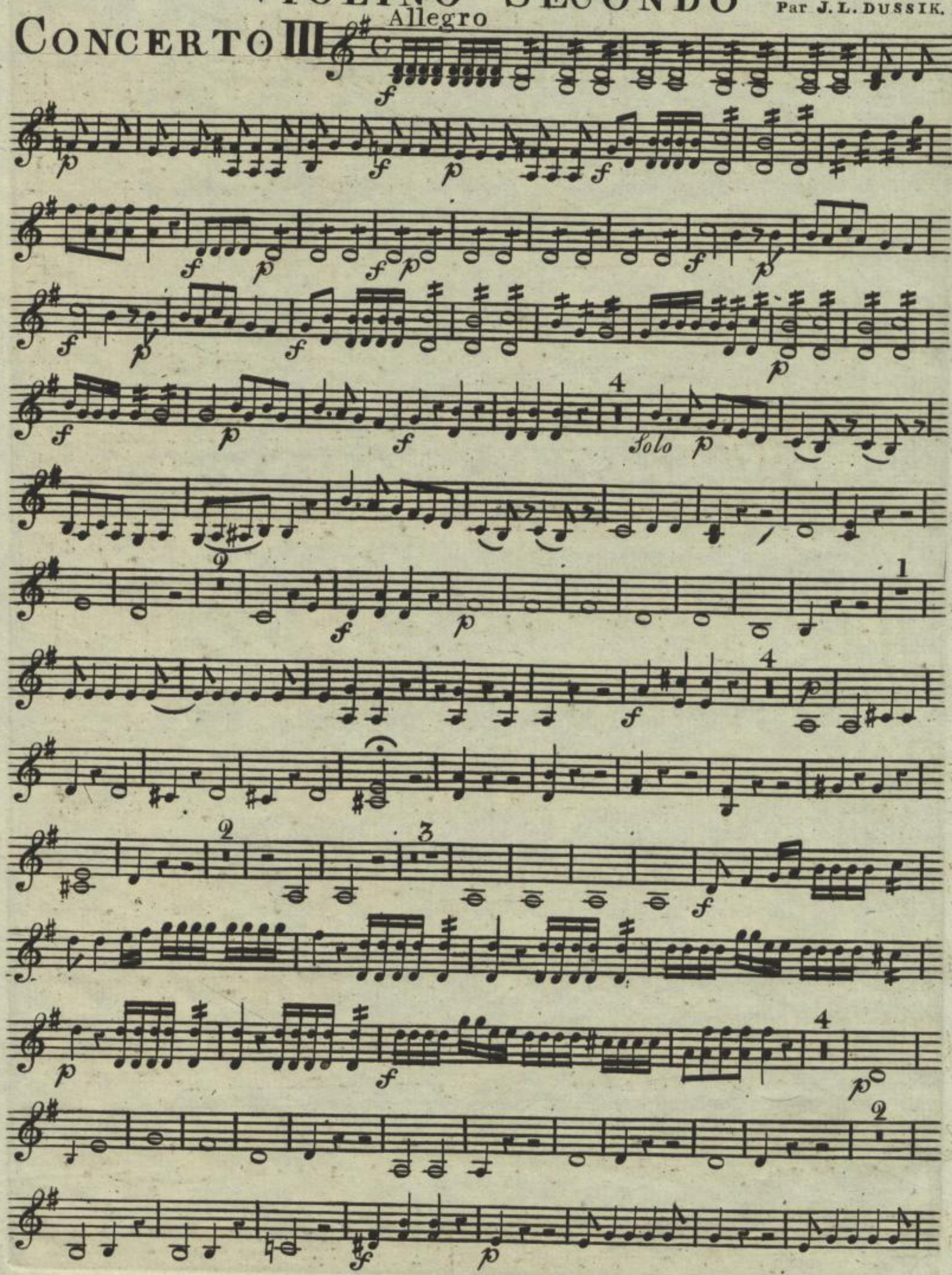

Mus. 4074-0-3

Sächs. Landesbibl.

http://digital.slub-dresden.de/ppn321948645/18

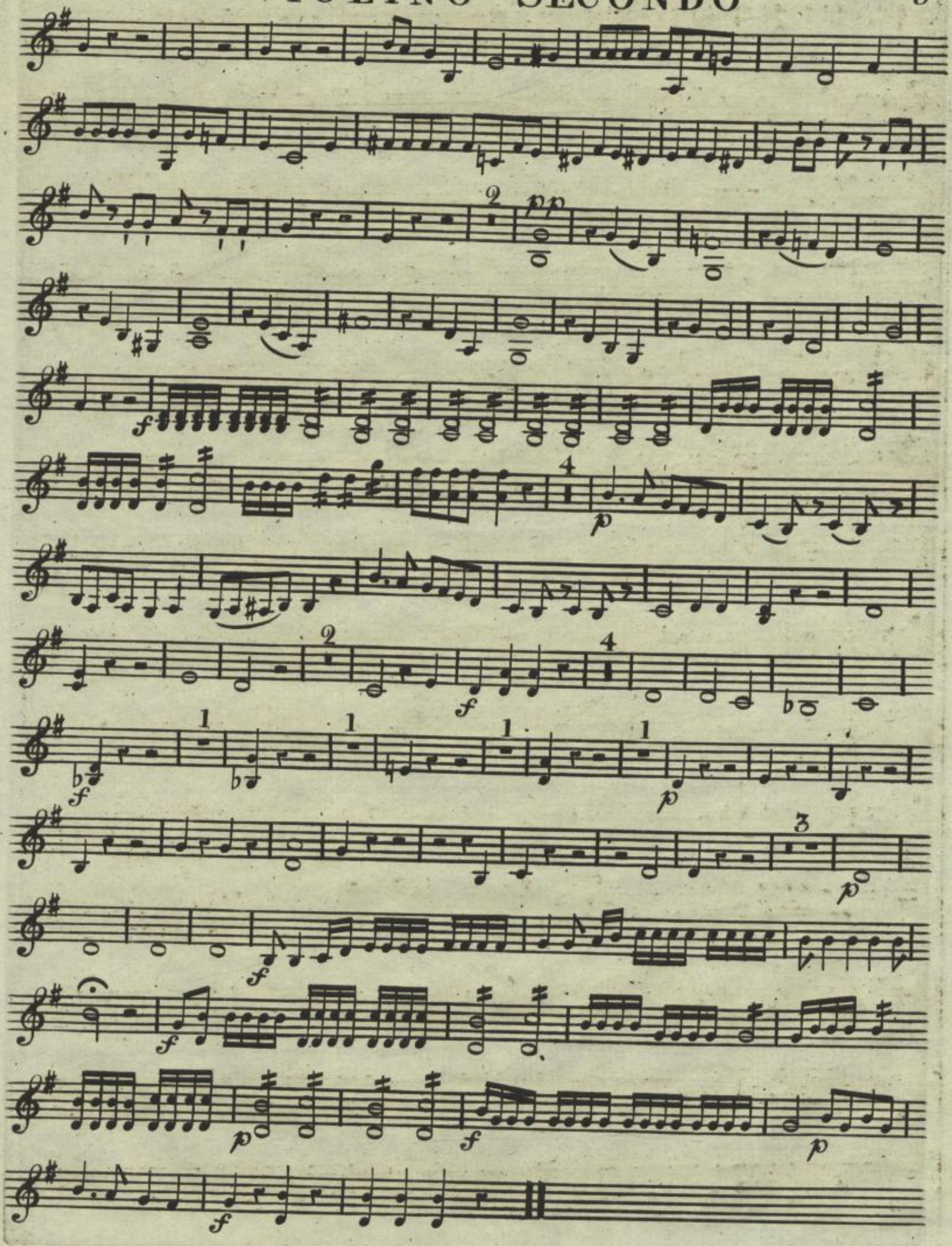

http://digital.slub-dresden.de/ppn321948645/19

VIOLINO SECONDO

Rondeau Allegro *f* *ff* *p* *pp*

pizzicato

Col arco

ff Minor *p* *f*

Dolce p

pp *pp*

Major *f* *ff* *p*

f

f

http://digital.slub-dresden.de/ppn321948645/20

8

http://digital.slub-dresden.de/ppn321948645/21

BASSO

Par J. L. DUSSIK.

CONCERTO III

Allegro

Mus. 4074-0-3

Sächs. Landes-Bibl.

http://digital.slub-dresden.de/ppn321948645/22

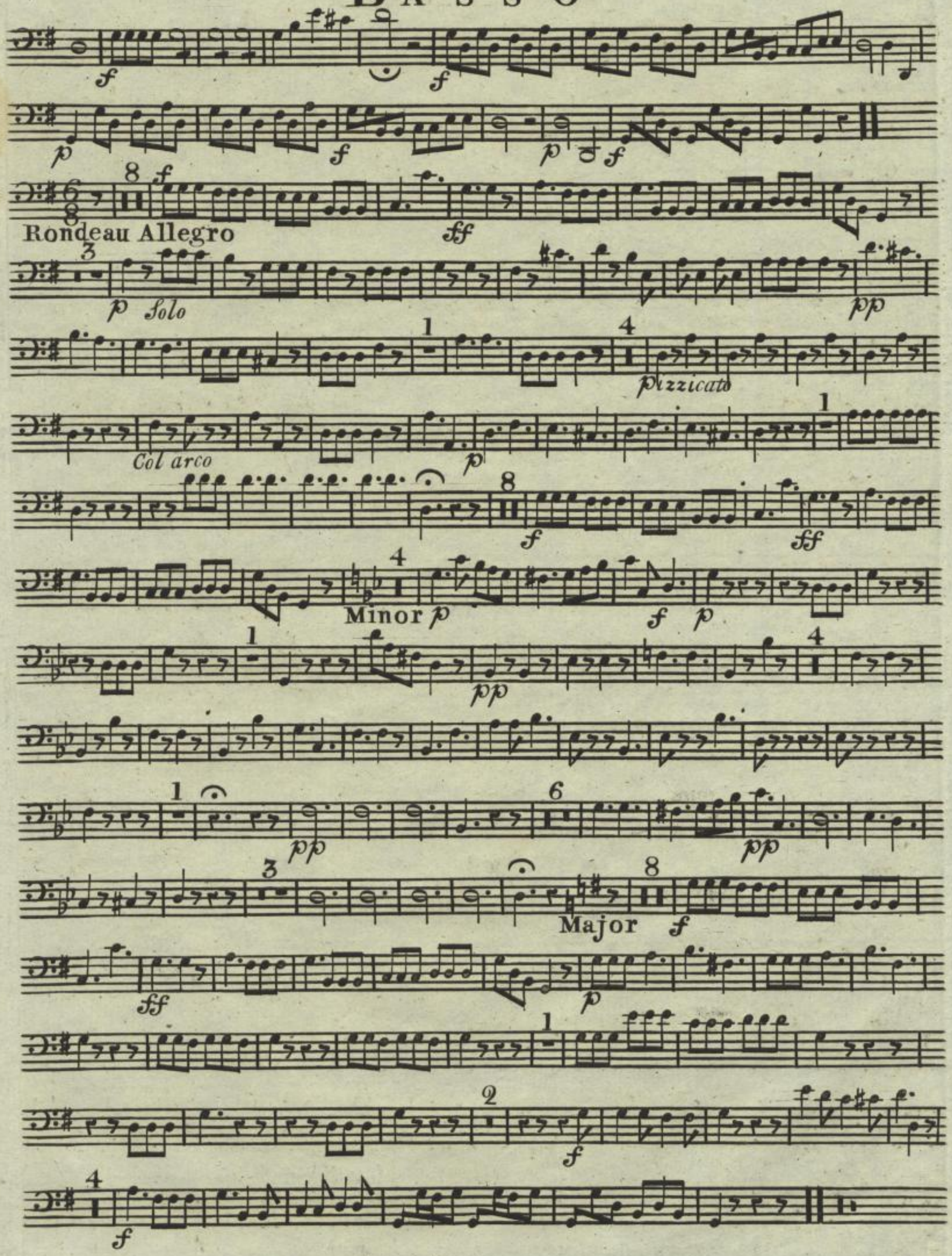

http://digital.slub-dresden.de/ppn321948645/23

http://digital.slub-dresden.de/ppn321948645/24

http://digital.slub-dresden.de/ppn321948645/25

VIOLA

Par J. L. DUSSIK.

CONCERTO III

Allegro

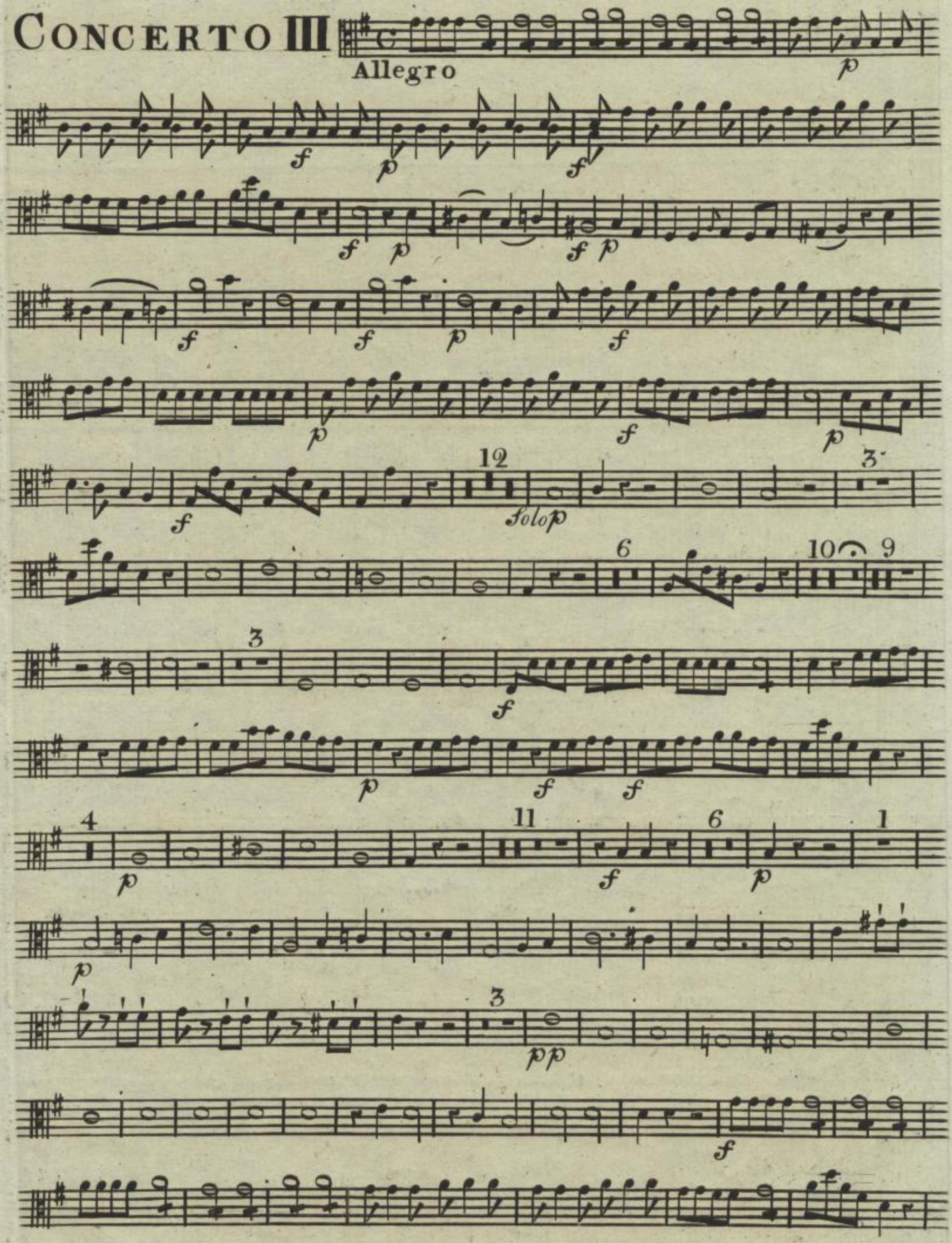

Mus. 4074-0-3

Sächs. Landes-Bibl.

http://digital.slub-dresden.de/ppn321948645/26

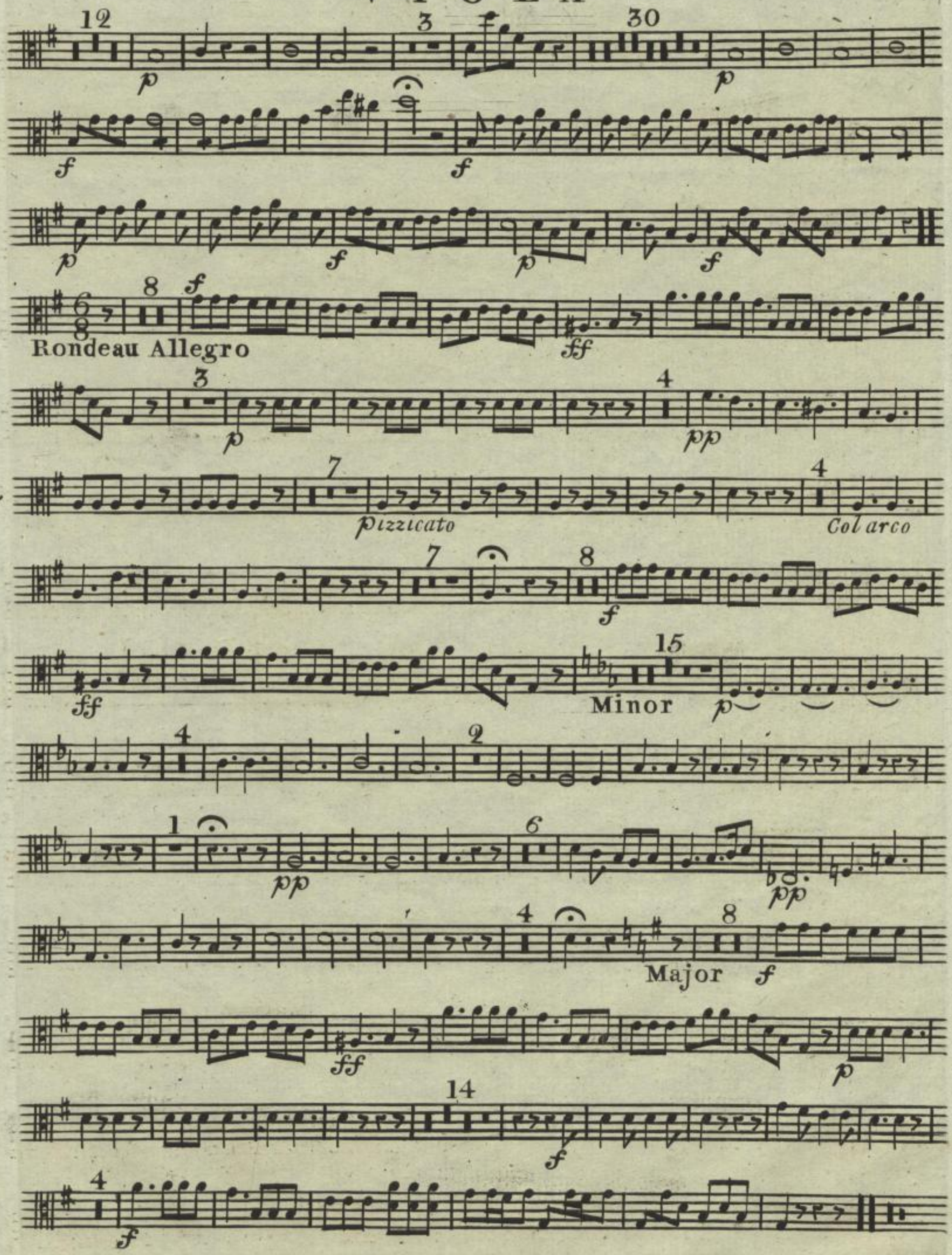

http://digital.slub-dresden.de/ppn321948645/27

http://digital.slub-dresden.de/ppn321948645/28

Oboe o Flauto Primo

Par J. L. Dussik.

Concerto III

Allegro

Rondeau Allegro

Oboe o Flauto Secondo

Concerto III

Allegro

Rondeau Allegro

Mus. 4074-0-3

Sächs. Landes-Bibl.

http://digital.slub-dresden.de/ppn321948645/29

http://digital.slub-dresden.de/ppn321948645/30

EX G. CORNO PRIMO

Par J. L. DUSSIK.

CONCERTO III

Allegro

Rondeau Allegro

EX G. CORNO SECONDO

CONCERTO III

Allegro

Rondo All.

Mus 4074-0-3

Sächs. Landes-Bibl.

http://digital.slub-dresden.de/ppn321948645/31

http://digital.slub-dresden.de/ppn321948645/32