

di G. A. Schneider. *Violino 1^{mo}*

Allegro moderato

Concerto

Violino 1^{mo}

f *Solo* *p*
tr *tr* *p*
Tutti *f*
Solo *p*
Tutti *f*
Solo *p*
Tutti *f*

Violino I^{mo}

Solo
p *f* *p* *f*

Tutti
f

Solo
p

Tutti
f

Poco Adagio *Solo*
p

f *p* *f* *p*

f *p*

Tutti
f

Solo
p

Violino 1^{mo}

Tempo di Polacca.

di G. A. Schneider.

Violino II^{do}

Allegro moderato

Concerto

Violino II^{do}

Solo
Tempo di Polacca
f p f p

ad lib. f p f p
à Tempo

Tutti

Solo
p f p f

mf

f

Tutti
f p f

f p f

Tutti
f

Solo
f

f f f f f p

f f

Tutti
p f p f

Fine.

di G. A. Schneider

Viola

Allegro moderato.

Concerto.

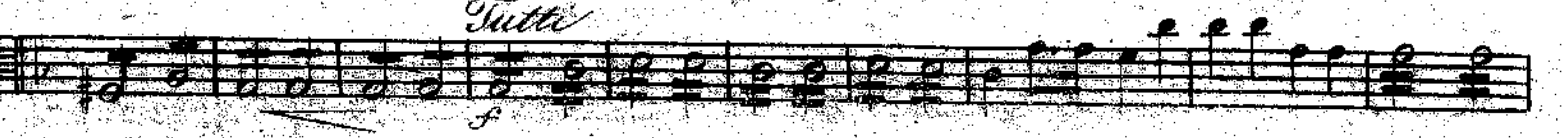
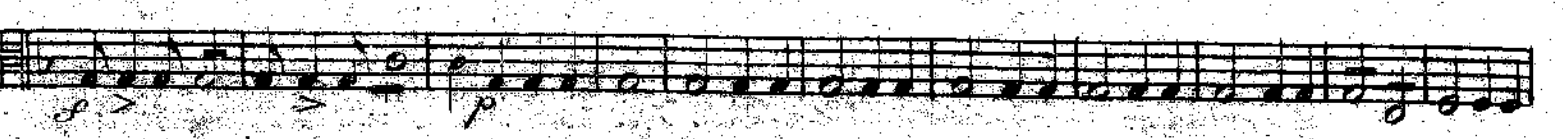
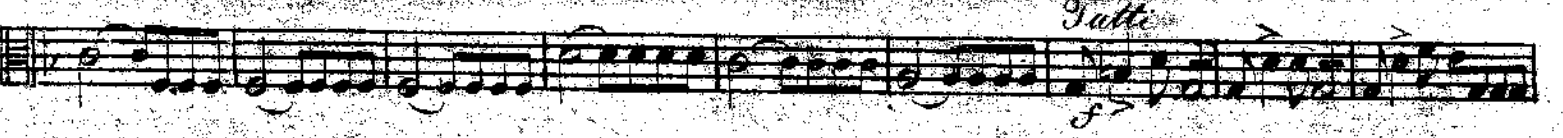
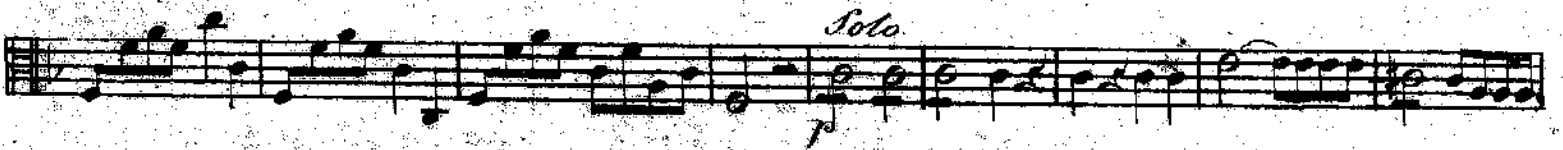
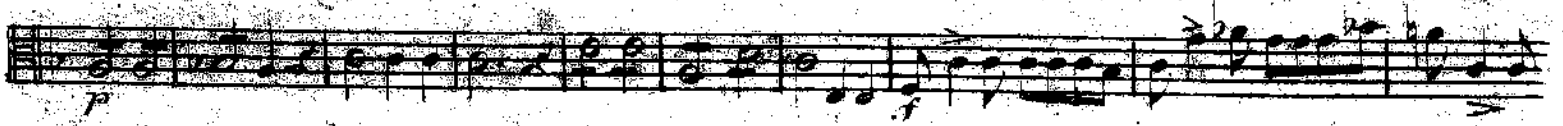
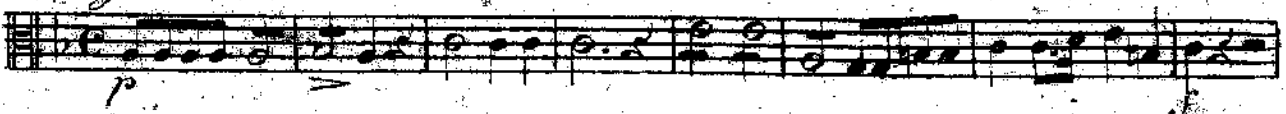

N.S.

Viola

Solo
f *p* *p*

Tutti
f

Solo
p

Tutti
f

Solo
p

Tutti *Solo*
f *p* *f*

p

Tutti
f

Solo
p

Tutti
f

Poco Adagio *Solo*
p *f* *p*

f *p* *f*

p

Tutti
f

Viola

Solo

Tempo di Polacca.

Fine

di G.A. Schneider

Basso.

Allegro moderato

Concerto

Basso

f *tr* *Solo* *p*

Tutti *f* *Solo* *p*

Tutti *f*

Solo *p*

Tutti *f*

Solo *p*

Tutti *f*

Solo *p*

Tutti *f* *tr*

Poco Adagio *Solo* *p* *f*

p *f* *p*

f *p*

Basso

Tutti

Solo

Tempo di Polacca

Solo

Tutti

Solo

Tutti

Solo

Tutti

Solo

Tutti

Fine

Allegro moderato

Concerto

2 Flauto I^{mo} Tutti

2 3 1 1 1

p *p* *p* *f* *f* *f*

Solo 8

p

1. 2

f Tutti

f Tutti

f Tutti

Solo 7 Solo 9 Tutti

f

Solo 1

f

13. Tutti

f

Solo 3 3 Tutti

p *f*

Poco Adagio

8. 5. 1.

f *f*

4. 5. 6.

f *p*

18.

p

Flauto I^{mo}

Tempo di Polacca

Fine

di G.S. Schneider.

Flauto II *do*

Allegro moderato.

Concerto

6.

7

Solo *f*

Solo 3.

3. 3. 7 3.

p *f* *p* *p* *p*

Tutti

Solo 14.

11. Tutti

Solo 3. 2. 3. 1. 1.

p *p* *p* *p* *p*

Solo 8.

1. Tutti

Solo 17.

G.S.

2 *Tutti* Flauto II^{do} Solo 1
f

13. *Tutti*
f

2 Solo 3. 3. *Tutti*
p f

Poco Adagio 8. 5. 1. 13.
f f f

18.
p

Tempo di Polacca 1. 9. 1.
f f f f

9. *Tutti*
f

Solo 5. 1.
f f

1. 10. 1. 11.
f f f f

Tutti 1. 1. 1. 1. 1. 1.
f f f f f p

Solo 1. 13. *Tutti*
f f

Solo 3. 1. 1. 1. 1.
f f f f

6. 1.
f f

1. 1. 1. *Tutti*
f f f

di G. A. Schneider

Allegro moderato. Oboe 1^{mo}

Concerto.

7 5

2 Solo

Solo

f

Solo 3.

3.

3.

7

3

Tutti

Solo 6. Solo

6

1

ff Tutti

Solo 3.

2

3

1

1

Tutti

Solo 7. Solo

9

11

Oboe 1^{mo}

Tutti *Solo 1*

13. *Tutti*

Solo 3 3 *Tutti*

Poco Adagio. 8 5 1 2

3 6

3 18. p

Tempo di Polacca. *Solo* 1 9. 1

9 *Tutti*

Solo 5 1

1 10 1

11 *Tutti* 1 1

Solo 1 13 *Tutti*

Solo 3 6 1

1 1 1 *Tutti*

1 1 1 *Tutti* *Fine*

di G. A. Schneider *Oboe II^{da}*
Allegro moderato.

Concierto

6.

7.

Solo 3. *p* *f* *p* *f* *p* *f*

Tutti *f*

Solo 14

1

Tutti *f*

11. *Tutti* *f*

Solo 3. *p* 2 *p* 3 *p* 1 *p* 1 *p*

1. *Tutti* *f* *Solo* 14

Tutti *f*

Solo 13. *Tutti* *f*

1

Solo 3. *p* 3. *f* *Tutti* *f*

Oboe II^{do}

Poco Adagio

8. *f* 5. *f* 1. *f*

13. *f* 3.

18. *p*

Tempo di Polacca

Solo 1. *f* 9. *f*

1. *f* 9. *Tutti* *f*

Solo 5. 1. *f* 1. *f* 10. *f*

1. *f* 11. *Tutti* 1. *f* 1. *f*

Solo 1. *f* 13. *f*

Tutti 1. *f*

Solo 1. *f*

3. *f* *f* *f* *f* *f*

6. *f* 1. *f*

1. *f* 1. *f* 1. *Tutti* *f*

Fine.

di G. A. Schneider.

Fagotto I^{mo}

Allegro moderato 6

Concerto.

Fagotto 1^{mo}

Tutti
f *f*

Solo 13. Tutti
f

Solo 3. Tutti
p *f* *tr*

Poco Adagio
f *f* *f*

p *f*

p *f*

Tempo di Polacca
Solo *f* *f* *f*

9. Tutti
f *f*

Solo 5.
f

f *f* *f* *f*

f *f* *f* *f* *p*

13. Tutti
f *f* *f*

f *f* *f*

Solo 3
f *f* *f*

f *f* *f* *f*

f *f* *f*

f *f* *f*

di G. A. Schneider:

Fagotto II^{da}

Allegro moderato.

Concerto.

6

7 *f*

7

f

f

f

f

Solo 3

3

3

7

3

p

f

p

p

p

Tutti

Solo 14

1

11

Tutti

Solo 3

10

2

3

1

1

Tutti

1

Solo 8

Tutti

1

Solo 17

Fagotto II^{do}

Tutti
f *f* *f* *1*

13. Tutti
f

Solo 3. *3. Tutti* *tr*

p *f*

Poco Adagio. *8* *5.* *4* *13.*

f *f* *f* *f*

18.

p

Tempo di Polacca *Solo* *1* *9.* *1*

f *f* *f* *f*

9. Tutti

f

Solo 5. *1*

f *f*

1 *10.* *1* *11.*

f *f* *f* *f*

1 *1* *1* *1* *1* *1* *p*

f *f* *f* *f* *f* *f* *p*

1. *13. Tutti*

f *f* *f*

Solo 3

f *f* *f*

6 *1*

f *f*

1 *1* *1* *Tutti*

f *f* *f* *f*

1 *1* *1* *Tutti*

f *f* *f* *f*

di G.A. Schneider.

Corno 1^{mo} in F.

Allegro moderato.

6

Concerto.

V.S.

Corno 1^{mo} in F.

Corno II^{do} in F.

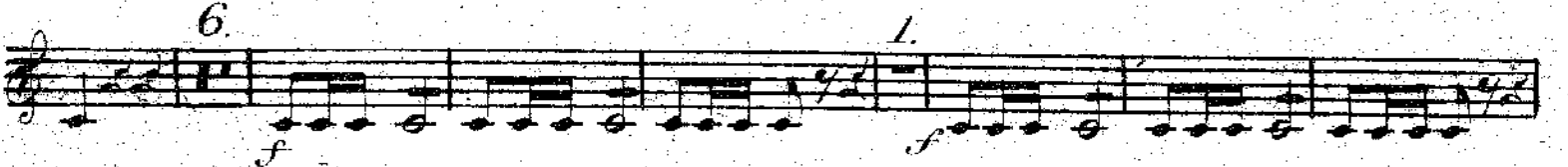
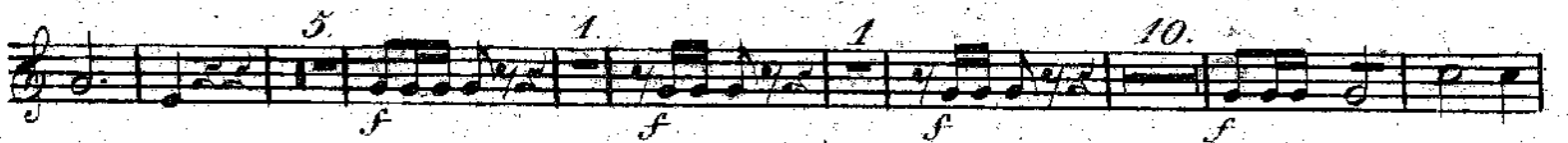
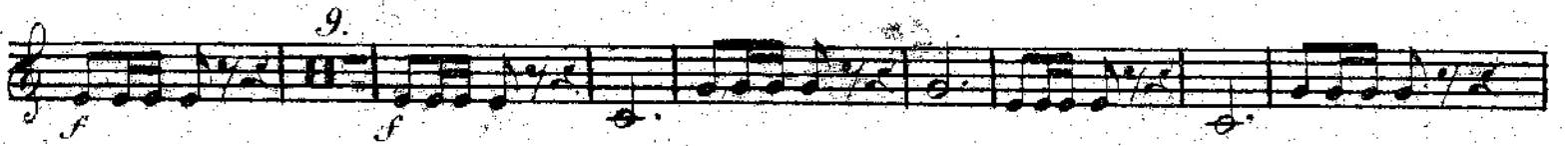
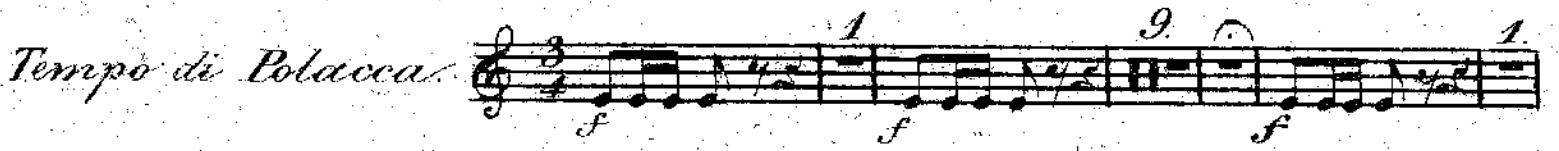

di G. A. Schneider

Clarino I^{mo} in F.

1

Allegro moderato.

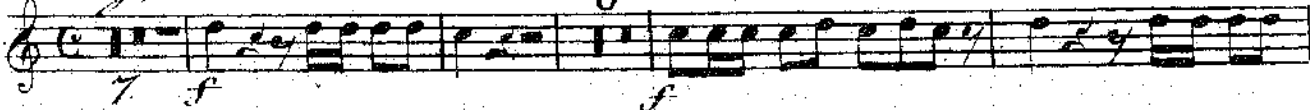
Concerto. 

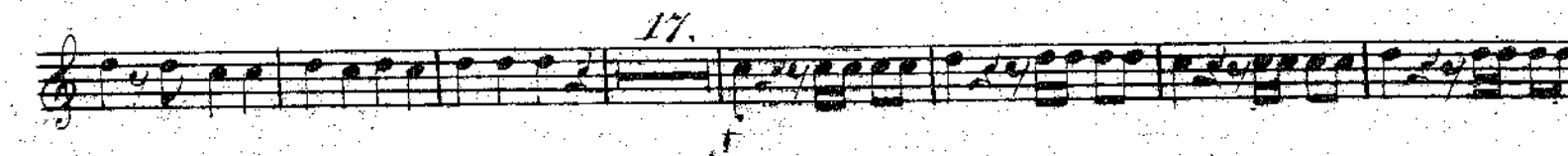
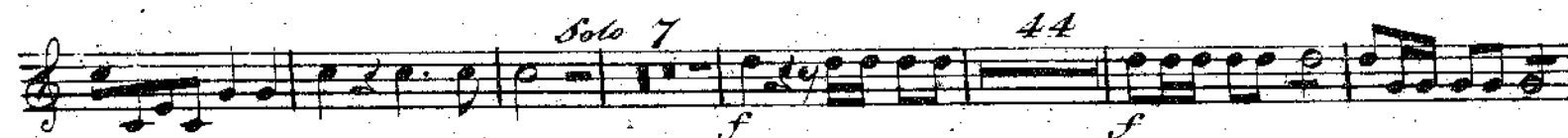
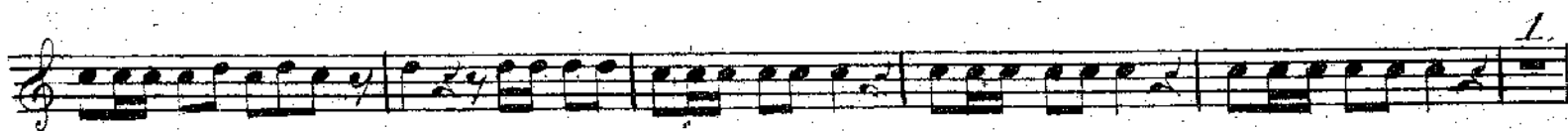

V.S.

Clarino I^{mo} in F.

di G. A. Schneider.

Clarino II^{do} in F.

1.

Allegro moderato 6.

Concerto.

U.S.

Clarino II^{do} in F.

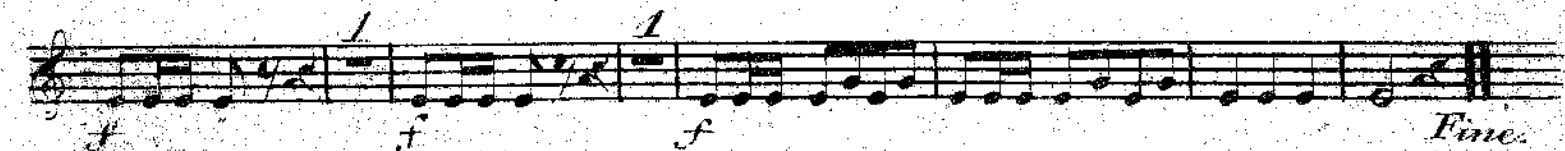
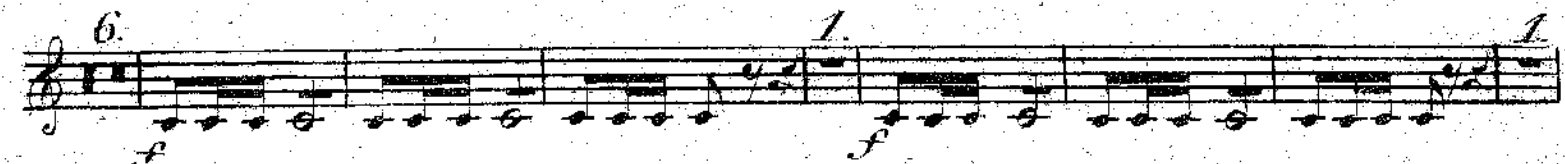
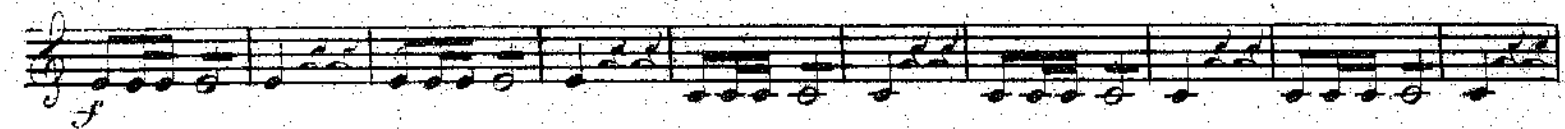
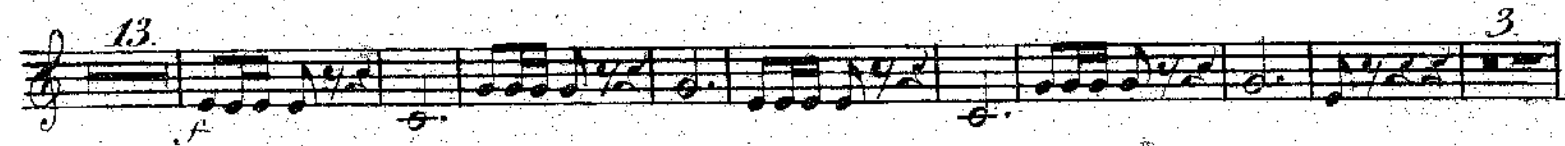
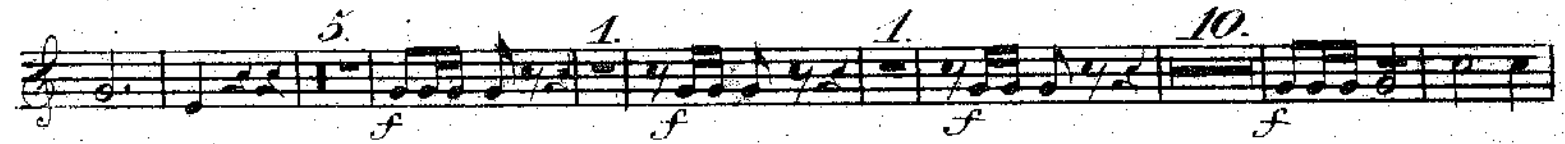
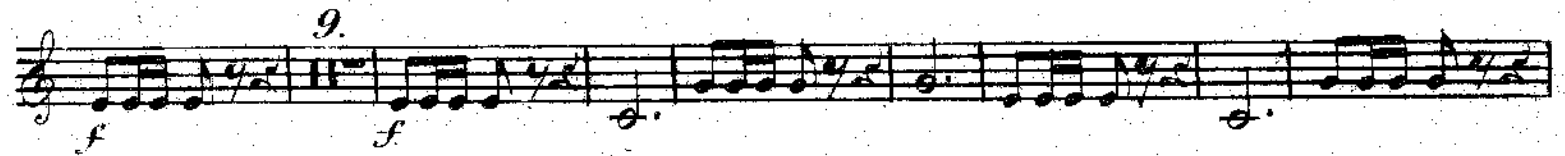
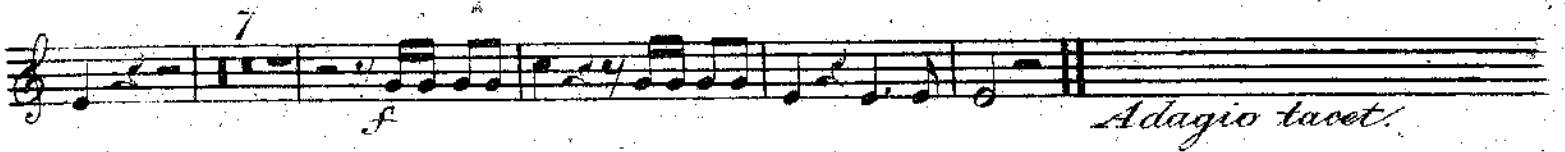
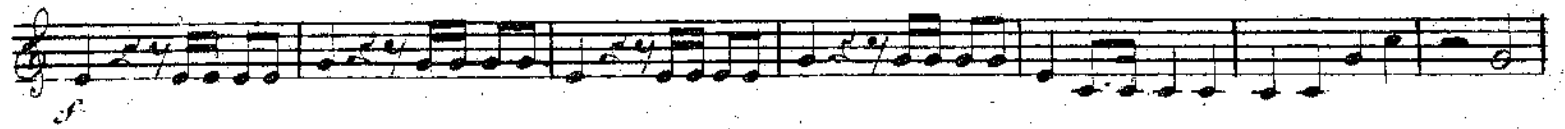

di G. A. Schneider.

Timpani in F \sharp

Allegro moderato 6

Concerto.

V.S.

Timpani in F. C.

