

21746

GRANDE SONATE

Pour le Piano

DÉDIÉE

à L. van Beethoven

et Composée

PAR

JGNACE

MOSCHELES

Op. 41.

Prix 9<sup>s</sup>

438. R.

V.° On trouvera chez le S.<sup>r</sup> Richault, les Œuvres de M.<sup>r</sup> Moscheles, depuis 1. jusqu'à 48.

— Simon Richault

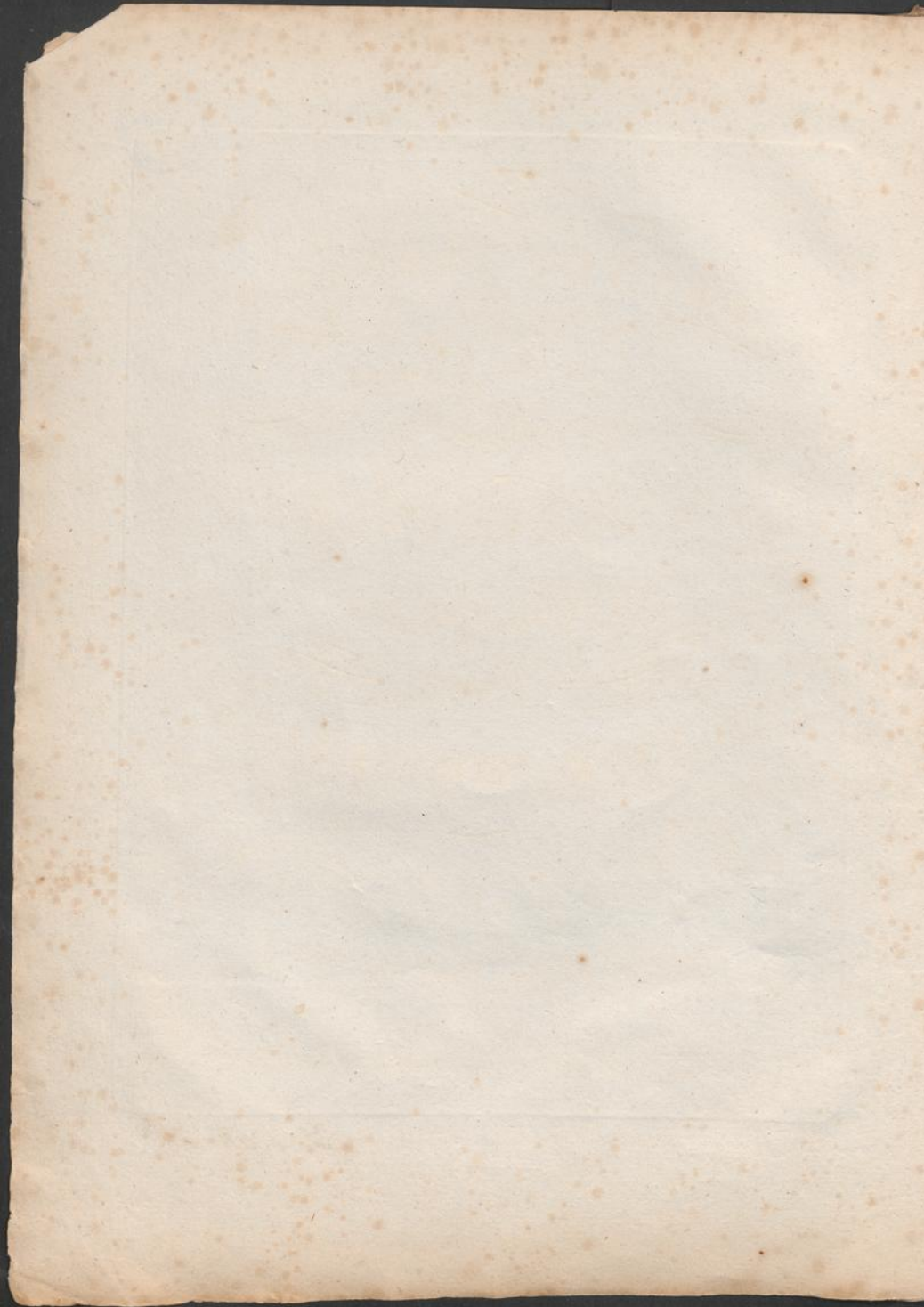

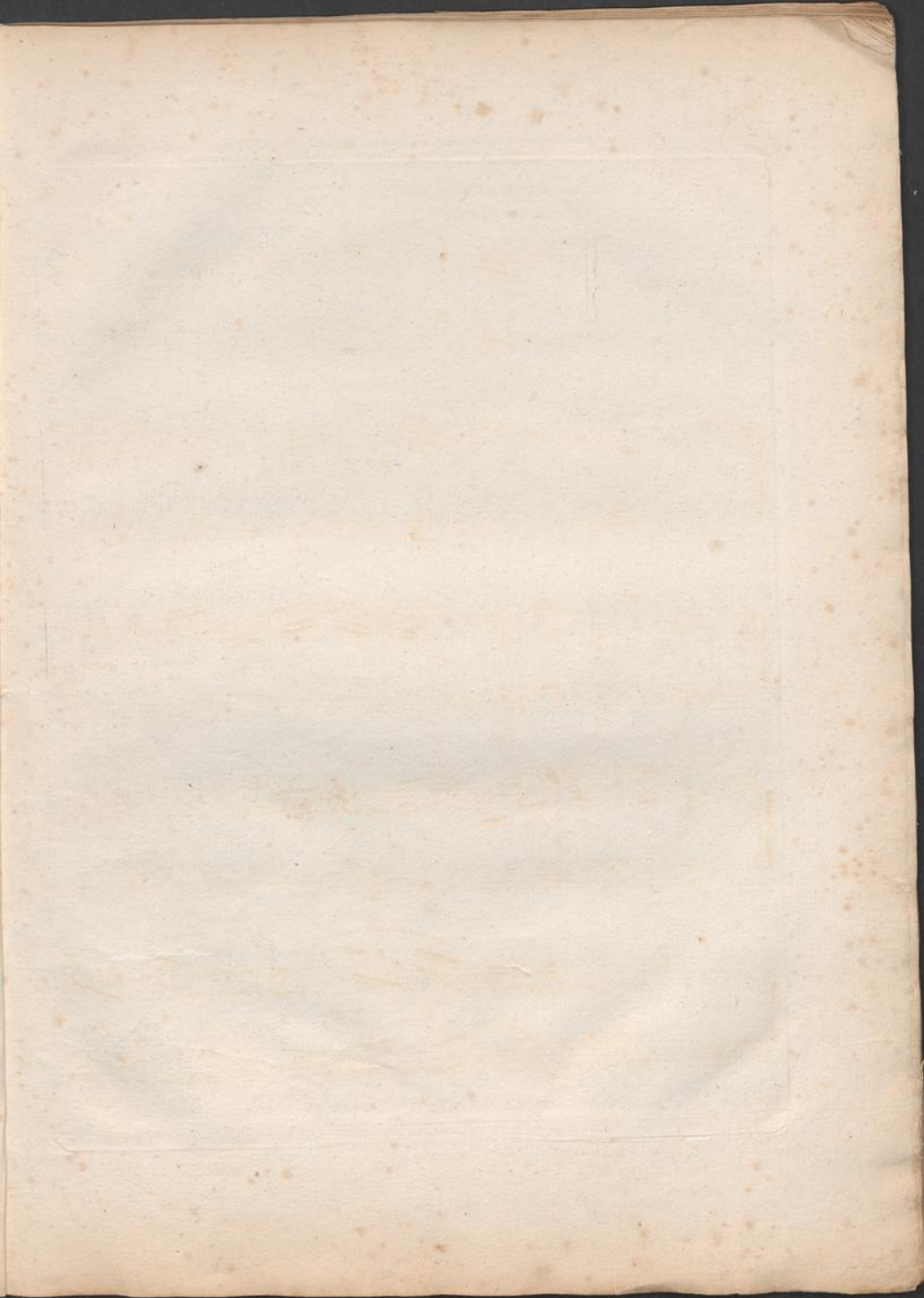

♩ = 152 Metronome de Maelzel

Allegro con spirito.

## SONATE

pp p

ten: p f

sf sf sf f sf sf

f sf ff f ten:

ten sf 2 1 2 3 1 2 3 sf ff

sf sf

pp + 3 9 pp

pp pp calando.

Ritenu. a tempo pp

Handwritten numbers 15, 13, 2, 15 above the first staff. Dynamic markings: *sf*, *sfz*, *sf*, *sf*, *sf*. Instruction: *Decres*.

Dynamic markings: *f*, *sfz*, *f*.

Dynamic markings: *f*, *sfz*. Instruction: *f* *Espressivo*.

Dynamic markings: *f*, *sfz*.

Dynamic markings: *f*, *sfz*, *sf*.

*p* *Espressivo.* *pp*

*f* *sf* *sfz* *pp* *sf*

*pp* *sf* *fp* *sf*

*sf* *sf* *sf* *sf*

438. B.

ten.

*sf*

*sf*

*sf*

*f*

*sf*

*sf*

*sf*

*pp*

*pp*

*pp*

calando.

Ritenuo

cres.

.. cen - - do.

a tempo.

*f* *pp* 3 3 3 3

*f* *mol*

ten:

*f* *pp* Innocente.

## TRIO I

Measures 1-4: *pp*

Measures 5-8: *pp*

Measures 9-12: *cres - cen - do*

Measures 13-16: *f*

Measures 17-20: *ff*

*sf*

*sf* *sf* *sf* *f*

Ri - - - - - tar - - - - -

*p* *f* *f* *f*

2  
4

- dan - - - - - do . . . . .

*a tempo.*

Ri - - - - - tar - - - - - dan - - - - - do . . . . .

a tempo *pp*  
*pp*  
 Poco a poco Cres. *do* *F* *ff*  
*ff*

*ff* sino al fine

Seque TRIO II

## TRIO II

Musical score for Trio II, featuring piano and violin parts. The score is written in 3/4 time and includes various dynamics and articulations.

The first system shows the piano part with *sf* and the violin part with *sf*. The second system shows the piano part with *sf* and the violin part with *sf*. The third system shows the piano part with *sf* and the violin part with *sf*. The fourth system shows the piano part with *sf* and the violin part with *sf*. The fifth system shows the piano part with *sf* and the violin part with *sf*.

Decres

*p*

*pp*

*sf*

loco.

Menuetto D.C.

Andante espressivo. ♩ = 58

ROMANCE.

legato

Calando.

*f* *pp*

Minore.

*ff* *sf* *sf* *sf* *ff* *sf* *sf* *sf* *ff*

Espressivo.

*sf* *sf* *sf* *pp*

Cres.

*pp*

*pp*

pp

Cres - cen - do

ff sf sf sf sf sf sf sf

sf ff pp

pp

*pp*

*Cres.*

*p*

*pp*

*Cres:*

*f*

*p*

Cres. *sf* Decres.

Dol *pp*

Espressivo. Cres:

Cres: *f* *f* *rf* Decres.

*f* Con amore. Molto legato.

Colando. *pp* smorzando.

Allegro ma non troppo  $\text{♩} = 92$ 

RONDO.

Scherzando

*f*

*p*

*f*

*f*

*f*

- System 2:** Continues the piece. It includes the instruction "Ritard" (ritardando) and "a tempo." (return to tempo).

8<sup>va</sup>

*p* Legato.

Cres - - - cen - - - do

*Loco*  
Cres *sf ff*

Allegretto.  
*sf pp* Dol.

*p* sempre legato

*rf*

*rf*

*rf*

*rf*

*f*

*f*

Leggieramente.

*p*

*p*

M. G.

*pp* Legato

*pp*

Tempo 1<sup>mo</sup>

*pp*

*p*

Cres... cen... do *f*

*p* Leggieramente con Delicatezza. *p*

*sf* *pp*

*sf* *pp*

- System 1:** Dynamics include *p* (piano), *sf* (sforzando), and *f* (forte).
- System 2:** Includes the instruction *Cres:* (Crescendo) and dynamics *sf* and *ff* (fortissimo).
- System 3:** Dynamics include *sf* and *ff*.
- System 4:** Includes the instruction *Piu stretto* (More strict) and dynamics *sf* and *ff*.
- System 5:** Dynamics include *sf* and *ff*.

*ff* con Pedale.

*p*

*pp*

*pp*

*f*

Cres- cen- do: Dimi: Bitar: *pp*

con amore.

*p* legato.

*pp*

*p*

*pp* Con delicatezza.

Cres - - - cen - - - du

Dimin: fp

Con fuoco.

