XXXII. à 4
La Bouree
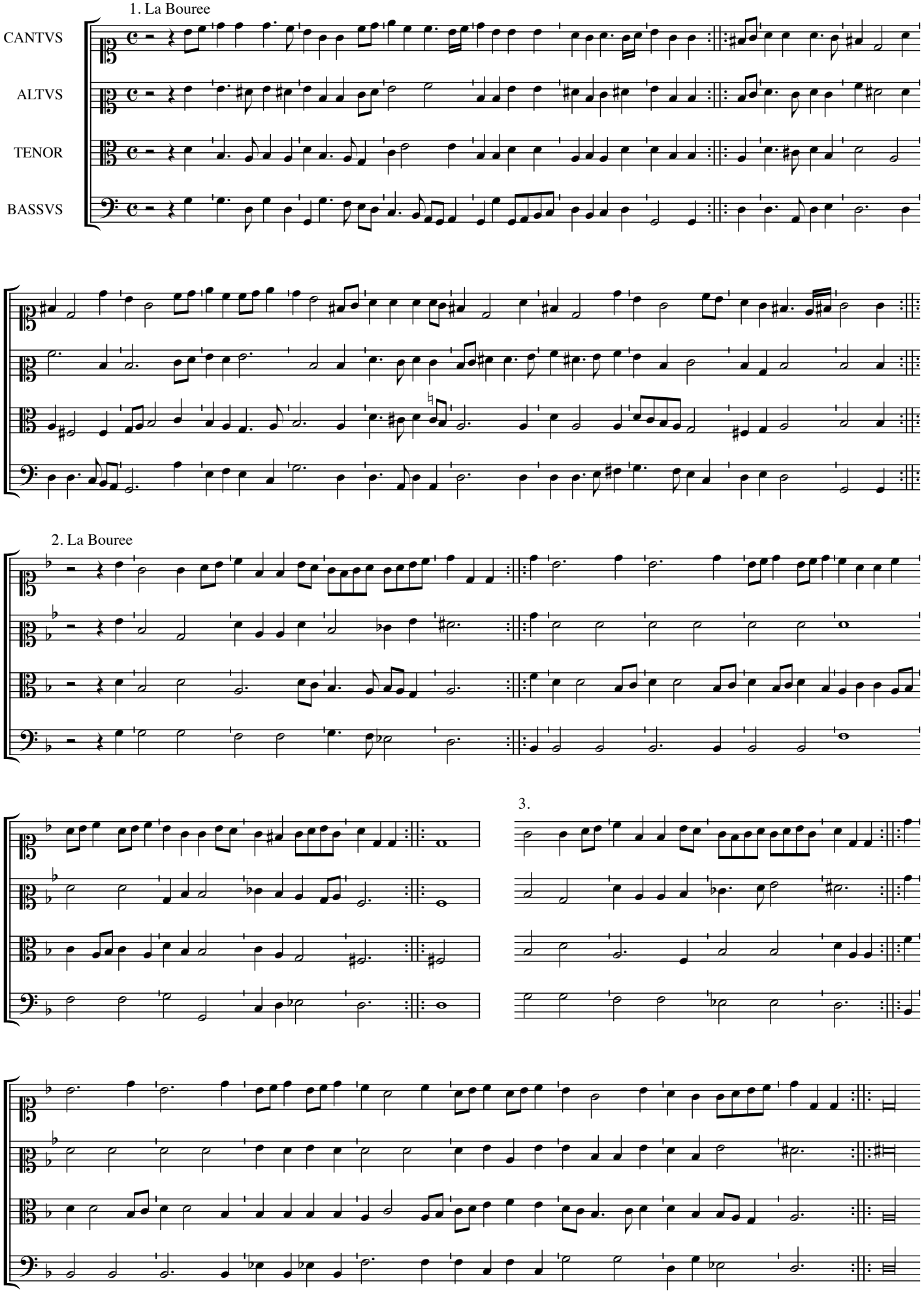
M. P. C.