

CARL REINECKE
zugeeignet.

SINFONIE

(B dur)

für

Orchester

comp.irt
von

RICHARD KLEINMICHEL.

Op. 52.

Partitur Pr. M. 15.---

Orchesterstimmen Pr. M. 20.---

Duplirst: Viol. I. II. Vla. Vcll. Bass.
M. 1.75 M. 1.75 M. 1.75 M. 1.75 M. 1.25

Arrangement für Pianoforte zu vier Händen

von
COMPONISTEN

Pr. M. 7.---

Eigenthum des Verlegers.
Eingetragen in das Vereins Archiv.

LEIPZIG, FR. KISTNER.

(E. K. Oesterr. goldene Medaille.)

5758. 5759. 5760.

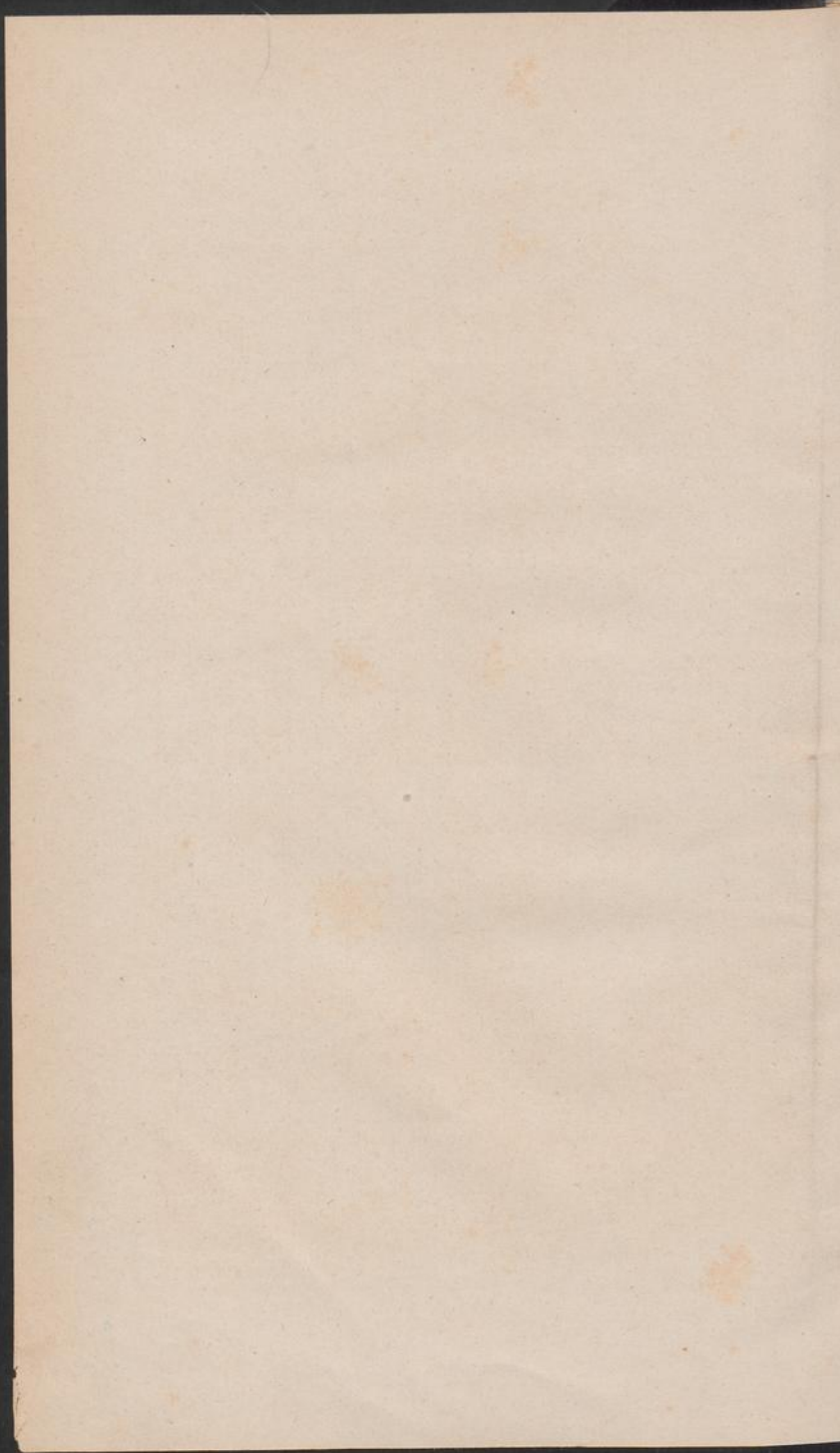

SINFONIE.

3

Andante sostenuto.

Richard Kleinmichel Op. 52.

Flauti. *sf*

Oboi.

Clarinetti in B. *sf*

Fagotti. *sf*

Corni in F. *sf*

Trombe in B.

Timpani in B & F.

Violino I. *sf*

Violino II. *sf*

Viola. *p*

Violoncello. *p*

Basso. *sf*

Andante sostenuto. *sf*

The score is organized into several systems:

p espressivo
p espressivo
p espressivo
p
p
pizz.
pizz.
pizz.
arco
arco
arco

The notation includes the following markings:

- dolce* (written on the third and fourth staves)
- p* (written on the fifth, sixth, seventh, eighth, ninth, and tenth staves)
- un poco riten.* (written on the first, second, third, fourth, fifth, sixth, seventh, eighth, ninth, and tenth staves)

The page number 9 is located in the top right corner. The number 5758 is located at the bottom center of the page.

Allegro.

p *cresc.* *p*

cresc. *cresc.* *cresc.* *cresc.* *cresc.* *p* *cresc.* *p*

Dynamic markings include *mf* (mezzo-forte) and *mf.* (mezzo-forte). The lower section features triplets, indicated by the number 3 above the notes.

The bottom section of the page shows a different texture with pizzicato and arco markings:

Dynamic markings include *mf*, *cresc.*, and *f*. The page number 5758 is centered at the bottom.

Tola

5758

ben marcato

mf

arco

p

arco

p

B

B

Performance markings and dynamics include:

- express.* (expressive)
- mf* (mezzo-forte)
- f* (forte)
- p* (piano)
- cresc.* (crescendo)

The notation features various rhythmic patterns, including eighth and sixteenth notes, and rests. The piece concludes with a final chord marked *f*.

1. 2.

mf *p* *mf*

mf *p* *mf*

mf *p* *mf*

p

1. *p* 2.

5758

marcato

marcato

mf

più f

mf

più f

più f

mf

più f

più f

più f

più f

più f

5758

E

poco a poco cresc.

poco a poco cresc.

poco a poco cresc.

poco a poco cresc.

poco a poco cresc.

poco a poco cresc.

poco a poco cresc.

F*p*

F

575x

marcato

f

marcato

marcato

5758

Dynamics and articulation markings include:

- p* (piano) in the second staff, first measure of the second system.
- p* (piano) in the third staff, first measure of the second system.
- mf* (mezzo-forte) in the eighth staff, first measure of the second system.
- mf* (mezzo-forte) in the ninth staff, first measure of the second system.
- mf* (mezzo-forte) in the tenth staff, first measure of the second system.
- p* (piano) in the twelfth staff, first measure of the second system.

K

mf *p*
mf *p*
mf *p*
mf *p*
p
p
tr
mf *p*
mf *p*
mf *p*
mf *p*
mf *p*
mf *p*
mf *p*
K

mf
a2
mf
mf
mf

f
f
f
f
f

f *cresc.* *cresc.* *cresc.* *cresc.* *mf* *cresc.* *mf* *cresc.* *f* *mf* *cresc.* *f* *mf* *cresc.* *f* *mf* *cresc.* *f* *mf* *cresc.*

5758

Un poco Allegretto scherzando.

69

Flauti.

Oboi.

Clarinetti in B.

Fagotti.

Corni in F.

Trombe in D.

Timpani in D & A.

Violino I.

Violino II.

Viola.

Violoncello.

Basso.

Un poco Allegretto scherzando.

B

The score is marked with various dynamics and articulations:

- p* (piano)
- pizz.* (pizzicato)
- arco* (arco)
- dim.* (diminuendo)
- fz* (forzando)

B

5758

p con espressione

p
espressivo

p con espressione

p
con espressione

p
espressivo

p con espressione

p

p

p

espress.

p

p

p

p

p

p

Dynamics: *f*, *p*
 Articulations: *arco*
 Section: a 2.
 Clef: C

p *cresc.*

p *cresc.*

cresc.

cresc.

cresc.

cresc.

cresc.

cresc.

mf *cresc.*

cresc.

cresc.

p con espressione

con espressione

p con espressione

p

p

p

p

p

p

p

p

p

p

p

p

espressivo

p con espressione

p con espressione

p con espressione

p

espressivo

p

Key markings and dynamics include:

- pizz.* (pizzicato)
- pp* (pianissimo)
- pp pizz.* (pianissimo pizzicato)

5758

Tempo di Minuetto.

Flauti.

Oboi.

Clarineti
in B.

Fagotti.

Corni in F.

Trombe in B.

Timpani
in B & F.

Violino I.

Violino II.

Viola.

Violoncello.

Basso.

Tempo di Minuetto.

p *p* *mf* *p* *p* *mf* *p* *p* *mf* *p* *p* *piu f* *piu f* *piu f* *piu f* *piu f* *p* *pizz.* *arco* *p* *pizz.* *arco* *mf*

Dynamics and articulations include:

- p* (piano)
- mf* (mezzo-forte)
- dolce* (dolce)
- pizz.* (pizzicato)
- arco* (arco)

più f

più f

più f

più f

più f

più f

più f

più f

più f

più f

Key features of the score include:

- Dynamics:** The piano part is marked *p* (piano) throughout.
- Articulation:** Accents (>) are used to highlight specific notes in the piano accompaniment.
- Notation:** The score includes various musical symbols such as notes, rests, beams, and slurs.

- Dynamic markings: *p* (piano), *mf* (mezzo-forte), and *p dolce* (piano dolce).
- Performance instructions: *arco* (arco) and *pizz.* (pizzicato).
- Tempo/Character markings: *dolce*.

1. 2.

mf *p*

p

mf *p*

p *mf* *p* *f*

mf *p* *f*

p *f*

p *f*

p *f*

mf *p* *f*

mf *p* *f*

p *f*

1. 2.

5758

Dynamics: *mf*, *p*, *espress.*, *espi*.

Handwritten annotation: *Solo*

Measure numbers: 5758, 5759, 5760, 5761, 5762, 5763, 5764, 5765, 5766, 5767, 5768, 5769.

Dynamics and performance markings include: *mf*, *p dolce*, *p*, *p dolce*, *pizz.*, *arco*, *p dolce*, and *mf*.

f

piu f

piu f

piu f

p *pp*

mf *p* *pp*

p *p* *pp*

p *p* *pp*

p *p* *pp*

p *p* *pp*

p *p* *pp*

pizz. *pp arco* *p*

pizz. *p*

pizz. *p*

p *p*

5758

129
p

Dynamic markings include *p*, *pp*, *piu p*, and *pizz.*

FINALE.

Allegro con brio.

Flauti.

Oboi.

Clarineti
in B.

Fagotti.

Corni in F.

Trombe in B.

Timpani
in B & F.

Violino I.

Violino II.

Viola.

Violoncello.

Basso.

p

p

p

p

p

Allegro con brio.

p

A

p

Solo.

fp

fp

fp

fp

fp

fp

fp

fp

fp

fp

A *p*

fp

B: $\frac{p}{\text{mf}}$

Dynamics: *p*, *mf*, *pizz.*, *p*.

Section marker: B

Dynamic markings include *p* (piano) and *pizz.* (pizzicato). The score also features various musical notations such as chords, melodic lines, and a tremolo effect.

Con Forz

The score concludes with the number 5758 at the bottom center.

Musical score for piano and strings, page 160. The score is in B-flat major and 3/4 time. It features a piano part and a string quartet part.

The string quartet part consists of four staves (two violins, two violas, and two cellos/double basses). The strings enter with a *f* dynamic and play a rhythmic pattern of eighth notes. The first system shows the initial entry and development of the string texture. The second system shows the strings continuing their rhythmic accompaniment.

Dynamic markings include *p* (piano), *mf* (mezzo-forte), and *f* (forte). The score also includes various musical notations such as slurs, accents, and phrasing marks.

D

D

mf

p

B *p*

Musical score for piano and strings, page 169. The score is written in B-flat major (two flats) and 3/4 time. It features a piano part and a string quartet part.

F

F

p

p

p

p un poco largamente

p un poco largamente

p un poco largamente

p un poco largamente

p un poco largamente

5758

Dynamic markings: *mf*, *p*, *pizz.*

Section marker: **G**

5758

H

p

p

f *f* *fz*

f *f* *fz*

f *f* *fz*

f *f* *fz*

f *f* *fz*

f *f* *fz*

f *f* *fz*

p *express.*

p *express.*

H

5758

At the bottom of the page, there is a large section of music written on two staves, both using bass clefs. This section features a complex rhythmic pattern with many beamed notes and rests, spanning across both staves.

- Staff 2: *pp* (pianissimo)
- Staff 5: *a2* (second ending), *p* (piano)
- Staff 6: *tr* (trill), *pp* (pianissimo)
- Staff 7: *pp* (pianissimo)
- Staff 8: *pp* (pianissimo)
- Staff 9: *pp* (pianissimo)
- Staff 10: *pp* (pianissimo)
- Staff 11: *pp* (pianissimo)
- Staff 12: *pp* (pianissimo)

p

p

cresc.

cresc.

cresc.

cresc.

cresc.

5758

5758

A detailed musical score for a large ensemble, likely an orchestra or chamber ensemble. The score is written in a key signature of two flats (B-flat and E-flat) and a common time signature. It consists of 14 staves. The top staff is a violin part with a melodic line and a dynamic marking of *ff*. The second staff is a viola part with a dynamic marking of *ff*. The third and fourth staves are for two cellos, each with a dynamic marking of *ff*. The fifth and sixth staves are for two violas, each with a dynamic marking of *ff*. The seventh staff is a bass line with a dynamic marking of *ff*. The eighth staff is a woodwind part, possibly a flute or clarinet, with a dynamic marking of *ff*. The ninth staff is a brass part, possibly a trumpet or trombone, with a dynamic marking of *ff*. The tenth and eleventh staves are for two pianos, each with a dynamic marking of *ff*. The twelfth and thirteenth staves are for two basses, each with a dynamic marking of *ff*. The score includes various musical notations such as slurs, accents, and dynamic markings.

5758

5758

