

109888

FRAU ADELHEID VON ASTEN
geb. Kinkel
freundschaftlich zugeeignet.

ZWEITE
SERENADE

für

Piano, Violine und Violoncell

componirt
von

FERDINAND HILLER.

Op. 186.

(6tes TRIO.)

Fr. N. 9. ...

Eigenthum des Verlegers für alle Länder
Eingetragen in das Vereins Archiv.

LEIPZIG, FR. KISTNER.

(K.K. Oesterr. goldene Medaille)

5109.

Musik - Antiquariat
BOSWORTH & CO.
Wien I, ... Gegendplatz 2
Tel. 62-61-40

35. —
7
17065

ZWEITE SERENADE.

1.

VORSPIEL.
(PRELUDIO.)

Ferdinand Hiller Op. 186.

Allegro moderato.

VIOLINE.

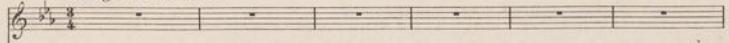

VIOLONCELL.

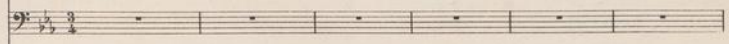

Allegro moderato.

simile

Pianoforte.

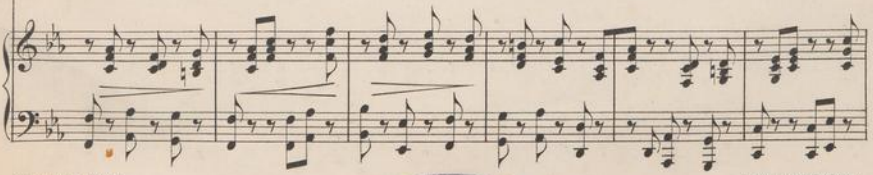
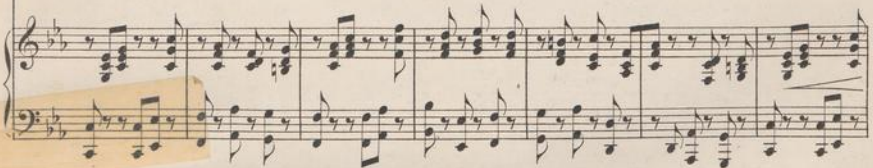

Stich von E. Aaron.

Druck von C.G. Röder.

pizz. *arco*

p *Rit.* * *Rit.* *

dolce *p*

Rit. * *Rit.* * *Rit. simile*

pp *p*

decresc. *pp*

senza Rit.

poco cresc. *decresc.* *pp*

pp *poco cresc.*

The musical score consists of four systems of music. The first system features a vocal line with dynamics *pizz.* and *arco*, and a piano accompaniment with *pizz.*, *cresc.*, and *p*. The second system shows the vocal line with *poco rit.* and *a tempo*, and the piano accompaniment with *pp poco rit.*, *dolce*, and *dolce*. The third system shows the vocal line with *dimin.* and the piano accompaniment with *p* and *decrease.*. The fourth system shows the vocal line with *dimin.* and the piano accompaniment with *cresc.*.

MARSCH.
(ALLA MARCIA.)
 Allegro vivace.

VIOLINE.

plac.
p dolce

VIOLONCELL.

f
Allegro vivace.

Pianoforte.

con grazia
dolce

dolce
arco
dolce

p

The first system shows the vocal line with *ff* dynamics and the piano accompaniment with *arco* and *ff* markings. The second system continues the vocal line with *ff* and the piano accompaniment with *ff* and *arco* markings. The third system features a *dolce* marking in the vocal line and *pizz.* in the piano accompaniment, with *ff* and *arco* markings. The fourth system has a *p* marking in the piano accompaniment and *ff* in the vocal line. The fifth system has *ff* markings in both parts. The sixth system has *ff* markings in both parts. The seventh system has *dol.* in the vocal line and *ff* in the piano accompaniment. The eighth system has *ff* markings in both parts.

The score concludes with a final chord in the piano accompaniment. The number 5109 is printed at the bottom center of the page.

The notation includes various musical symbols such as notes, rests, slurs, and dynamic markings. The key signature is three flats (B-flat, E-flat, A-flat), and the time signature is 3/4. The piece concludes with a final chord in the grand piano.

poco rit. *a tempo* *a tempo* *a tempo* *dolce*

poco rit. *f espress.* *Ad.* *poco rit.* *poco rit.*

a tempo *a tempo* *a tempo* *a tempo* *dolce*

Musical score for piano and voice, page 13. The score consists of six systems of music. The first system shows vocal lines with *f espr.* markings and piano accompaniment with *mf*. The second system includes *a tempo*, *poco rit.*, *decrease.*, and *pp* markings. The third system features *a tempo*, *poco rit.*, and *dolce* markings. The fourth system has *a tempo*, *dolce*, and *cresc.* markings. The fifth system includes *a tempo*, *dolce*, and *dimin.* markings. The sixth system continues with *dolce* and *dimin.* markings. A large number *8* is placed above the piano part in the second and fifth systems.

dolce
arco
 dolce
 dolce
 p
 ff
 ff
 dolce
 dolce
 ff
 p
 ff

5109

Dynamics and markings include: *dolce*, *pizz.*, *p*, *pp*, *ff*, *espress.*

This musical score is for a piece in B-flat major, consisting of vocal parts and piano accompaniment. The score is organized into several systems:

- System 2:** Continues the vocal and piano parts. The piano part includes a *piss.* (pizzicato) marking.
- System 3:** Shows the piano part with a *dol.* (dolente) marking and a change in dynamics to *p* (piano).
- System 4:** The vocal part is marked *arco* and *dolce*, while the piano part remains *p*.
- System 5:** Further development of the piano accompaniment with *p* dynamics.

Musical score for a piece, page 17. The score is arranged in systems, each containing vocal lines and piano accompaniment.

System 1:

- Vocal lines: *dolce*
- Piano accompaniment: *dolce*

System 2:

- Vocal lines: *poco rit.*, *a Tempo*
- Piano accompaniment: *p*, *piass.*, *piass.*, *espress.*

System 3:

- Vocal lines: *poco rit.*, *arco*, *pp*, *ff*
- Piano accompaniment: *p*, *poco rit.*, *pp*, *ff*, *3*

3.

NACHTGESANG. (NOTTURNO.)

Andante espressivo.

VIOLINE. *molto espress.* *dolce*

VIOLONCELL. *piu.* *dolce*

Pianoforte. *Andante espressivo.*

f *dolce* *cresc.* *mf* *p* *pp* *pp* *pp*

Ad. * *simile* *Ad.* * *Ad.* * *Ad.* * *Ad.* *

Ad. * *Ad.* * *Ad.* * *Ad.* *

Musical score for a piece on page 21. The score is arranged in three systems, each with a vocal line (Soprano and Bass) and a piano accompaniment (Right and Left Hand).

System 1:

- Vocal: *cresc.* (crescendo), *f* (forte).
- Piano: *cresc.* (crescendo), *f* (forte).

System 2:

- Vocal: *pp* (pianissimo).
- Piano: *pp* (pianissimo).

System 3:

- Vocal: *f* (forte).
- Piano: *f molto espress.* (forte molto espressivo).
- Performance markings: *rit.* (ritardando), *ped.* (pedal), and asterisks (*) indicating specific points.

Tempo 1^o

espr.

Tempo 1^o

espr.

Tempo 1^o

p

sempre staccato

dolce

dolce

dolce

sempre staccato

5109

Più tranquillo

pp

Più tranquillo

pp

Più tranquillo

pp

dolce

f

poco rit.

dolce decresc.

p

Tempo 12

espr.

Tempo 12

p

poco rit.

dolce decresc.

p

poco rit.

decresc.

dolce sempre decresc.

Tempo 12

pp

più.

pp

più.

pp

dolcissimo

pp

5109

ZWISCHENSPIEL.
(INTERMEZZO.)

VIOLINE. *Vivace.* *dolce* *leggieramente*

VIOLONCELL. *Vivace.* *dolce* *leggieramente*

Pianoforte. *Vivace.* *dolce* *leggieramente*

p staccato

cresc. *p*

f

f

Dynamics and articulations include:

- f* (forte)
- pp* (pianissimo)
- mf* (mezzo-forte)
- p* (piano)
- ppia.* (pianissimo)
- arco* (arco)
- dolce* (dolce)

The piano part features several triplet markings (3) and first/second ending markings (1, 2). The violin part includes slurs and accents.

piaz.
p
cresc.
f
acc.
f
cresc.
f
ff
f
dimin.
dimin.
f
p
pp
ppp
Ad. * *Ad.* * *Ad.* * *Ad.* * *Ad.* *

System 1:

System 2:

System 3:

System 4:

System 5:

System 6:

Musical score for a piece, page 31. The score is written for voice and piano. It consists of six systems of music.

The fifth system shows the vocal line with a *dolce* marking and a piano part with a steady accompaniment. Dynamics include *plac.* (pianissimo).

The first system shows a vocal line with dynamics *f* and *dimin.*, and a piano accompaniment with *f* and *arco* markings. The second system continues the piano accompaniment with *f* and *dimin.* markings. The third system features a vocal line with *dolce* and *cresc.* markings, and a piano accompaniment with *dolce* and *cresc.* markings. The fourth system shows a vocal line with *f* and *pp* markings, and a piano accompaniment with *f* and *pp* markings. The fifth system includes a vocal line with *dimin.* and *pp* markings, and a piano accompaniment with *dimin.* and *pp* markings.

The score includes various performance markings such as *f* (forte), *dimin.* (diminuendo), *dolce* (dolce), *cresc.* (crescendo), and *pp* (pianissimo). There are also some decorative symbols like a star and a circled 'Q' in the lower systems.

Dynamics and markings include:

- dolce* (softly)
- piz.* (pizzicato)
- arco* (arco)
- f* (forte)
- sf* (sforzando)
- Ad.** (Ad libitum, with asterisk)
- ** (Asterisk)

The score concludes with a double bar line and the marking *Ad.** repeated.

5.

SCHLUSSREICHEN.

(FINALE.)

Vivace ma non troppo.

VIOLINE.

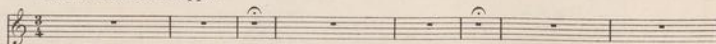

VIOLONCELL.

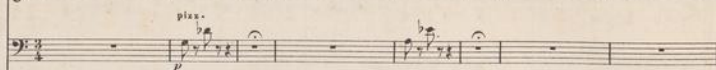

Vivace ma non troppo.

Pianoforte.

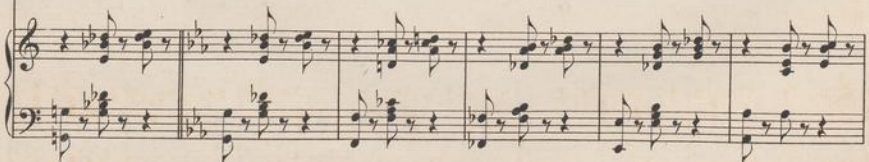
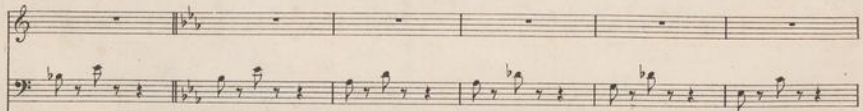
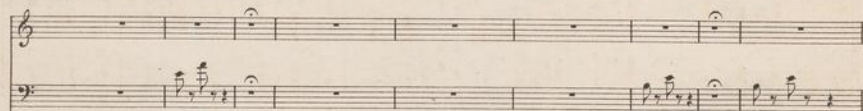

dolce
leggieramente

pizz. *arco*

dolce

5109

Dynamics and performance instructions: *pp*, *dolce*, *simile*, *mf*, *pp*, *pp*, *dolce*, *Animato*, *simile*, *dimin.*, *Animato*, *ff brillante*.

dolce
 pizz.
 ritco
 cresc.
 decresc.
 p
 espr.
 dolce
 cresc.
 decresc.

Dynamics and performance instructions: *dolce*, *pp*, *espr.*, *dolce*, *leggiermente*, *dolce*, *leggiermente*, *piaz.*

Performance markings: *8*, *A*, *3*, *1*

Cadence markings: *Q. Q. * Q. * Q. simile*

simile
cresc.

mf

f

dolce

dolce

p

cresc.

dimin.

f

dimin.

p

cresc.

cresc.

p

dolce

cresc.

* R.D. * R.D. * R.D. * R.D. *

Molto animato

dolce

R.D.
3109

*

rit. *piu.* tranquillo *arco*
rit. *piu.* tranquillo *dolce*

triquillo
f f f p rit. *p*

arco
dolce

p

rit. *piu.* *rit.* *a tempo* *a tempo*

dimin. *a tempo* *f* *f*

cresc. *ff* *ff* *ff*

f *cresc.* *f* *ff*

Ed.

5109

* Ed.

*

Violine.

Violin score for the first piece, featuring six staves of music. The key signature is two flats (B-flat and E-flat). The score includes various dynamics and articulations:

- Staff 1: *mf* (mezzo-forte)
- Staff 2: *tr* (trill)
- Staff 3: *dim.* (diminuendo), *pp* (pianissimo)
- Staff 4: *pp* (pianissimo)
- Staff 5: *poco ritard.* (poco ritardando), *a tempo*
- Staff 6: *ppizz.* (pizzicato), *pp* (pianissimo)

2.

Allegro vivace.

MARSCHE.
 (ALLA MARCIA.)

Violin score for the second piece, "Marsch (alla Marcia)". The key signature is two flats (B-flat and E-flat). The score includes various dynamics and articulations:

- Staff 1: *dolce* (dolce), *p* (piano)
- Staff 2: *dolce* (dolce)
- Staff 3: *dolce* (dolce)
- Staff 4: *1* (first ending)
- Staff 5: *tr* (trill), *ff* (fortissimo), *dot.* (accent)

Violine.

This page contains a violin score with the following musical elements:

- Staff 6:** Melodic line with a *b* (flat) marking.
- Staff 8:** Melodic line with a *poco rit.* (poco ritardando) instruction.
- Staff 9:** Melodic line with *a tempo* and *dol.* (dolce) markings.
- Staff 10:** Bass line with *poco rit.*, *a tempo*, and *espress.* markings.

Violine.

espress.

f

a tempo

poco ritard

p

decresc.

pp

a tempo

dolce

dol.

dim.

dolce

tr

ff

dolce

tr

tr

tr

tr

ff

p

ff

pizz.

arco

ff

Violine.

Violin score for the first section. The music is in G minor (three flats) and 3/4 time. It consists of eight staves. The first staff has a *ff* dynamic. The second staff has a *ten. ten.* marking. The third staff has *pizz.*, *dol.*, and *arco* markings. The fourth staff has a *p* dynamic. The fifth staff has a *f* dynamic. The sixth staff has a *dolce* marking. The seventh staff has *pizz.* and *arco* markings. The eighth staff has *poco rit.*, *pp*, and *ff* markings. The section ends with a key signature change to G major (one sharp).

3.

Andante espressivo.

Violin score for the second section, titled "NACHTGESANG. (NOTTURNO.)". The music is in G major (one sharp) and 3/8 time. It consists of three staves. The first staff has a *molto espress.* marking. The second staff has *dolce*, *8*, and *dolce.* markings. The third staff has *p*, *dolce.*, *6*, *1*, and *poco ritard.* markings.

Violine.

pizz. *Animato* *Picc.* *espress.* *arco* *f*
3 *3* *3* *dim.* *dol.*
f *ff* *dolce* *cresc.* *f*
pp *f* *Tempo I.* *1* *espress.*
rit. *dol.* *f*
Animato *1* *sempre cresc.* *f*
più tranquillo *ff* *pp* *f*
poco rit. *Tempo I.* *3* *pizz.*
dol. decresc. *p* *dol.* *p* *pp*

Violine.

dolce *f* *p* *espress.* *dolce* *f* *poco rit.* *a tempo* *p* *dim.* *pp* *f* *dolce* *f* *dolce* *pp* *dolce* *dim.* *f* *dim.* *dolce* *cresc.* *f* *dim.* *p* *pp* *dolce*

f *ff*

5.

Vivace ma non troppo.

SCHLUSSREIENEN.
(FINALE.)

f *ff* *leggieramente*

Violoncell

dolce

f *ff*

dolce *f*

f *ff*

f *ff*

f *ff*

f *ff*

f *ff*

f *ff*

Violinc.

Violine.

pizz. *ff* arco
 espress. *dol.* *Animato* 1 *mf*
 1 *mf* *decresc.* *ff*
 pizz. 1 1 1 *p*
cresc *arco* *f* *ff*
 1 *rit.* *pizz.* *arco* *dol.* *tranquillo.*
 2 1
rit. *a tempo* *f* *f*
cresc. *ff* 1 *ff*

109888

Violoncell.

ZWEITE SERENADE.

1.

Allegro moderato.

Ferdinand Hiller Op. 186.

VORSPIEL.
(PRELUDIO.)

6 1 2

dolce

pizz. *arco*

f

decresc.

pp *cresc.* *mf* *decresc.*

p *cresc.* *decresc.*

pizz. *arco* *dolce*

arco *dolce*

1. *dolce*

arco *p* *p*

pp

pp *1.* *pizz.* *cresc.*

arco *a tempo* *1.* *p* *poco rit.*

Violoncell.

mf

tr

dim.

1 pizz.

pp

arco

pp

a tempo

pizz.

arco

pizz.

p

p

pp

pp

pp

2.

Allegro vivace.

MARSCH.
(ALLA MARCIA.)

pizz.

f

arco

dolce

dolce

tr

ff

pizz.

arco

tr

tr

6

6

6

pizz.

Violoncell.

3

arco

ff

ff

dolce

f *espress.*

poco rit. *a tempo* *dolce* *poco rit.*

a tempo *p* *f* *espr.* *a* *poco rit.* *p*

tempo *poco rit.* *decresc. pp* *a tempo* *f* *pizz.*

arco

dolce

Violoncell.

3.

Andante espressivo.

NACHTGESANG.
(NOTTURNO.)

Violoncell.

This section consists of four staves of music. The first staff is in bass clef with a key signature of two sharps (F# and C#) and a 2/4 time signature. It begins with a forte (*f*) dynamic and includes markings for *animato* and *ff*. The second staff is in treble clef with a key signature of one sharp (F#) and a 2/4 time signature, marked *più tranquillo* and *pp*. The third staff is in bass clef with a key signature of two sharps, marked *f* and *sempre cresc.*. The fourth staff is in bass clef with a key signature of two sharps, marked *Tempo I.*, *poco rit.*, *dolce decresc.*, *pp*, *espress.*, and *pizz.*

4.

Vivace.

ZWISCHENSPIEL.
 (INTERMEZZO.)

This section consists of nine staves of music in bass clef with a key signature of two flats (Bb and Eb) and a 2/4 time signature. It begins with a first ending bracket and is marked *dolce* and *leggieramente*. The second staff is marked *p stacc.*. The third staff is marked *f* and *p*. The fourth staff is marked *f* and *dolce*. The fifth staff is marked *f* and *dolce*. The sixth staff is marked *f* and *pizz.*. The seventh staff is marked *f* and *pizz.*. The eighth staff is marked *arco*, *pp*, and *arco*. The ninth staff is marked *dolce*, *mf*, and *mf*.

Violoncell.

pizz.
arco
cresc.
dim.
pp
a tempo
poco rit.
dolce
f
f
f
f espress.
mf
f
dolce
f a tempo
pp
poco rit.
ppp
dolce
f
dolce
f

Violoncell.

Violoncell musical score, measures 1-14. The score is written in bass clef with a key signature of two flats (B-flat and E-flat). The tempo and dynamics are indicated by various markings: *p* (piano), *f* (forte), *dim.* (diminuendo), *cresc.* (crescendo), *pizz.* (pizzicato), *arco* (arco), and *dolc.* (dolce). The piece features a variety of rhythmic patterns, including eighth and sixteenth notes, and rests. Measure numbers 1, 3, and 1 are indicated above the staff. The score concludes with a double bar line and a fermata.

5.

Vivave ma non troppo.

SCHLUSSREICHEN.
(FINALE.)

Violoncell musical score, measures 15-24. The score is written in bass clef with a key signature of two flats. The tempo is marked *Vivave ma non troppo.* The dynamics include *p* (piano) and *f* (forte). The piece features a variety of rhythmic patterns, including eighth and sixteenth notes, and rests. Measure numbers 1, 3, and 1 are indicated above the staff. The score concludes with a double bar line and a fermata. Performance instructions include *pizz.* (pizzicato), *arco* (arco), and *pizz.* (pizzicato).

Violoncell.

arco
dolce

pp

f

pp

f

animato
ff

p

pizz.

arco
ff

pizz.

arco

1

Detailed description of the musical score: The score is for a cello, written in bass clef with a key signature of two flats (B-flat and E-flat). It consists of ten staves of music. The first staff begins with a dynamic of *arco* and *dolce*. The second staff has a dynamic of *pp*. The third staff has a dynamic of *f* and a first ending bracket. The fourth staff has a dynamic of *pp* and a first ending bracket. The fifth staff has a dynamic of *f* and a section marked *animato* with a dynamic of *ff*. The sixth staff has a dynamic of *p*. The seventh staff is marked *pizz.*. The eighth staff has a dynamic of *ff* and is marked *arco*. The ninth staff is marked *pizz.*. The tenth staff is marked *arco* and ends with a first ending bracket and a fermata.

Violoncell.

Violoncell.

11

Violoncell score page 11, featuring ten staves of music. The score includes various dynamics and performance instructions:

- Staff 1: *ff*
- Staff 2: *p*, *mf*, *dim.*
- Staff 3: *13*, *Pianof.*, *p*, *dolce*
- Staff 4: *cresc.*, *f*, *dim.*
- Staff 5: *p*, *cresc.*
- Staff 6: *f*, *ff*, *pizz.*
- Staff 7: *arco*, *dolce*
- Staff 8: *cresc.*, *mf*
- Staff 9: *p*, *cresc.*, *f*
- Staff 10: *pizz.*, *1*

Violoncell.

arco
ff

espress.
dolce

molto animato
f pp

pizz.
p

cresc.

f arco ff

pizz. p rit. tranquillo arco dolce

a tempo f f

f cresc. ff ff

Detailed description of the musical score: This page contains ten staves of music for a cello. The key signature is two flats (B-flat and E-flat), and the time signature is 3/4. The score begins with a dynamic marking of *ff* and the instruction *arco*. The first staff features a melodic line with eighth and sixteenth notes. The second staff continues this line with some triplet markings. The third staff shows a change in texture with a more rhythmic pattern, marked *espress.* and *dolce*. The fourth staff is marked *molto animato* and features a series of slurs with dynamics ranging from *f* to *pp*. The fifth staff continues this melodic line. The sixth staff is marked *pizz.* and *p*, showing a more rhythmic, percussive texture. The seventh staff continues this texture with a *cresc.* marking. The eighth staff features a *f* dynamic and *arco* instruction, with a *ff* dynamic at the end. The ninth staff is marked *pizz. p rit.* and includes the instruction *tranquillo*, with dynamics *arco dolce*. The tenth staff is marked *a tempo* and features a *f* dynamic and *arco* instruction. The final staff concludes with a *f* dynamic and a *cresc.* marking, ending with a *ff* dynamic and a final note.