

Alten der Musikbibliothek  
in Bonn

Concert N. 1.

(in einem Satze)

für

Violoncell

mit Orchester = oder Pianofortebegleitung  
von

Franz Neruda

Op. 57.

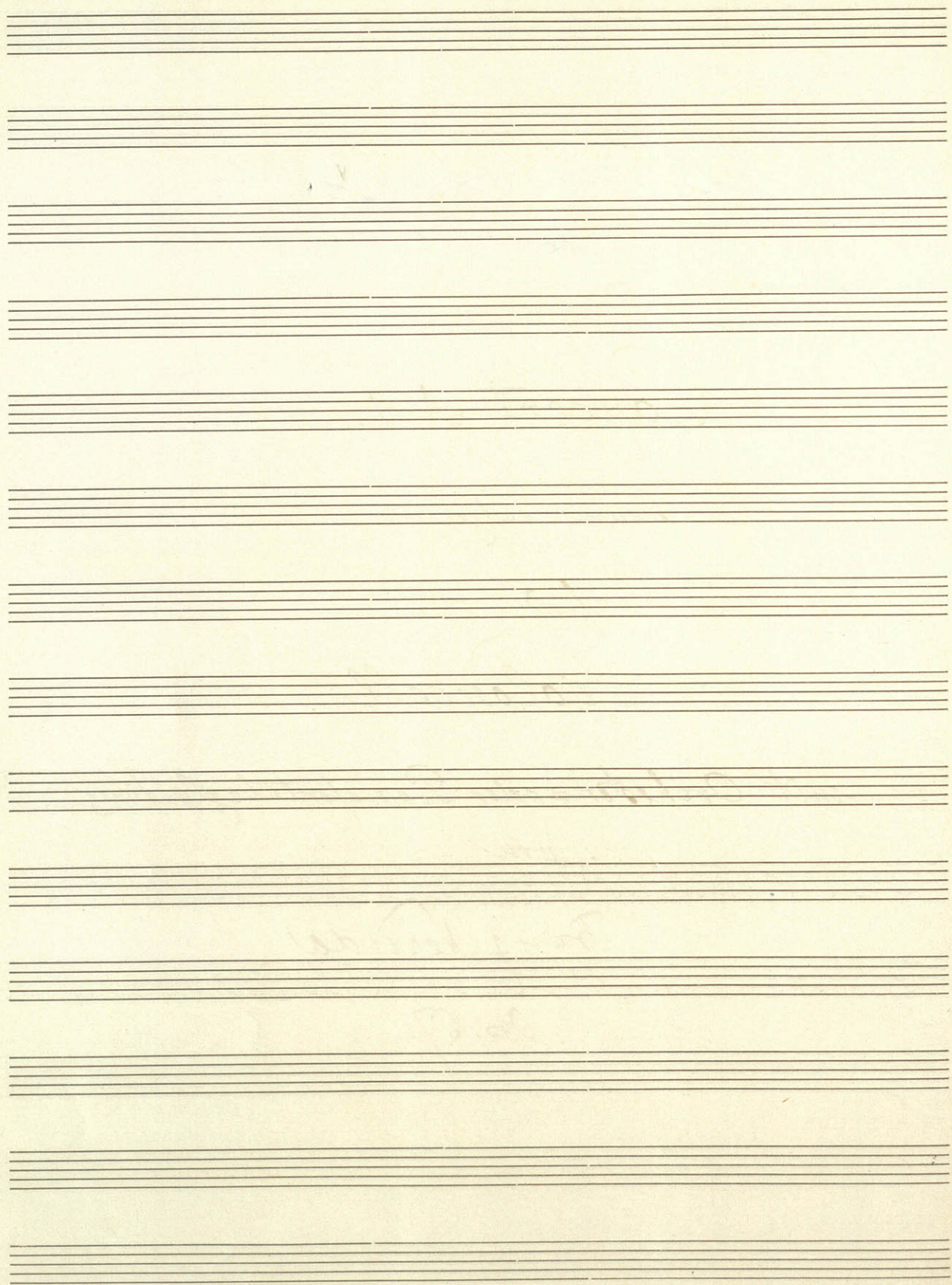

*Concert*  
*(wie in dem Satze)*  
*Allegro moderato*

F. Neruda Op. 57.

Violoncell.  $\text{B}\sharp$  C

Piano.  $\text{G}\sharp$  C

*mf*

*3*

*2*

*cr. m.*

$\text{B}\sharp$

*f*

*dim.*

$\text{B}\sharp$

*mf*

*dim.*

*forte*

$\text{B}\sharp$

*forte*

*offo*

6

*Animato.*

- mf demi* (mezzo-forte, half)
- p demi* (piano, half)
- poco cres.* (poco crescendo)
- pp* (pianissimo)
- 3* (triplets)
- ollé* (written vertically at the bottom right)

*Tiu animato.*

*Tiu animato.*

*ppp*

*poco cresc.*

*poco cresc.*

110

110

Cadenza.  
Moderato

pp  
cres.  
dim.  
mf  
dim.  
cres.  
f  
cres.  
dim. molto  
p  
pizz  
pizz  
dim. e rit.  
pizz

Andante

pp  
pizz  
un poco accel.  
mf dim. e rit.  
cres. e accel.  
Fin  
Allenontoppo  
dim. e rit.  
p  
f  
p

Moderato

Moderato

allegro

Moderato

Moderato

Tempo I (allegro moderato)

Tempo II (allegro moderato)

*Allegro animato*  
*f molto rit.* - *mf*

*Allegro animato*  
*mf molto rit.* - *p*

*cren.*

*cren.*

*cren.*

*mf*

*cren.*

Fine  
 16-19 Februar 1884  
 Copenhagen.

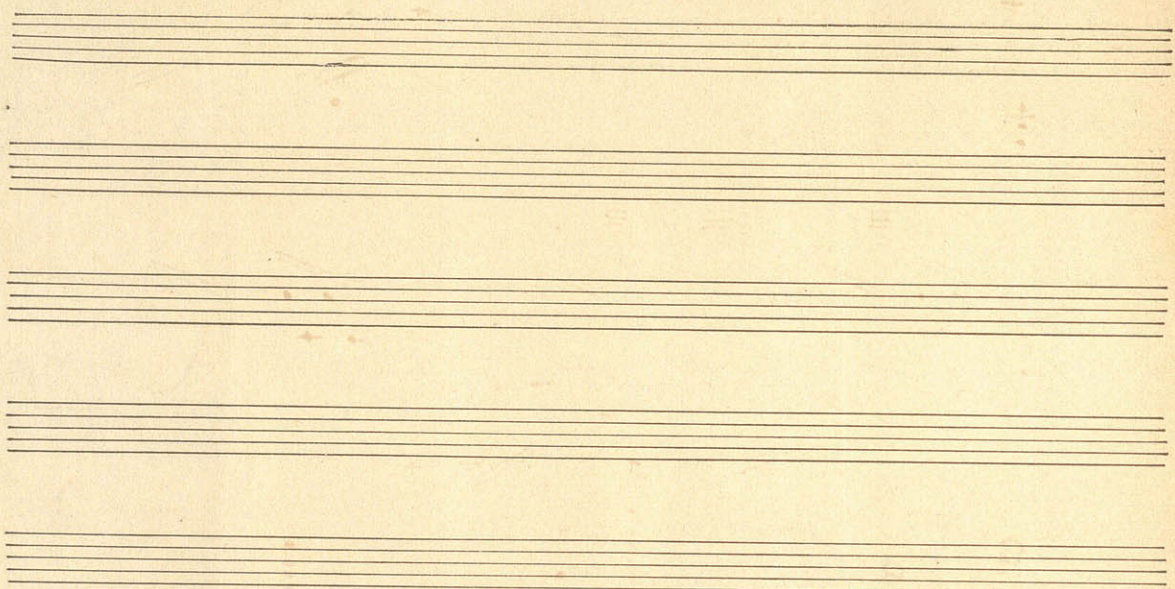

This section contains a handwritten musical score on five staves. The notation is heavily obscured by large, dark, overlapping scribbles that crisscross the page. Some legible elements include:

- Dynamic markings: *ff* (fortissimo) and *mf* (mezzo-forte).
- Tempo markings: *Andante* and *Allegro*.
- Key signatures: Multiple sharps ( $\sharp$ ) are visible, suggesting a key signature of one or more sharps.

The overall appearance is that of a heavily revised or abandoned manuscript.

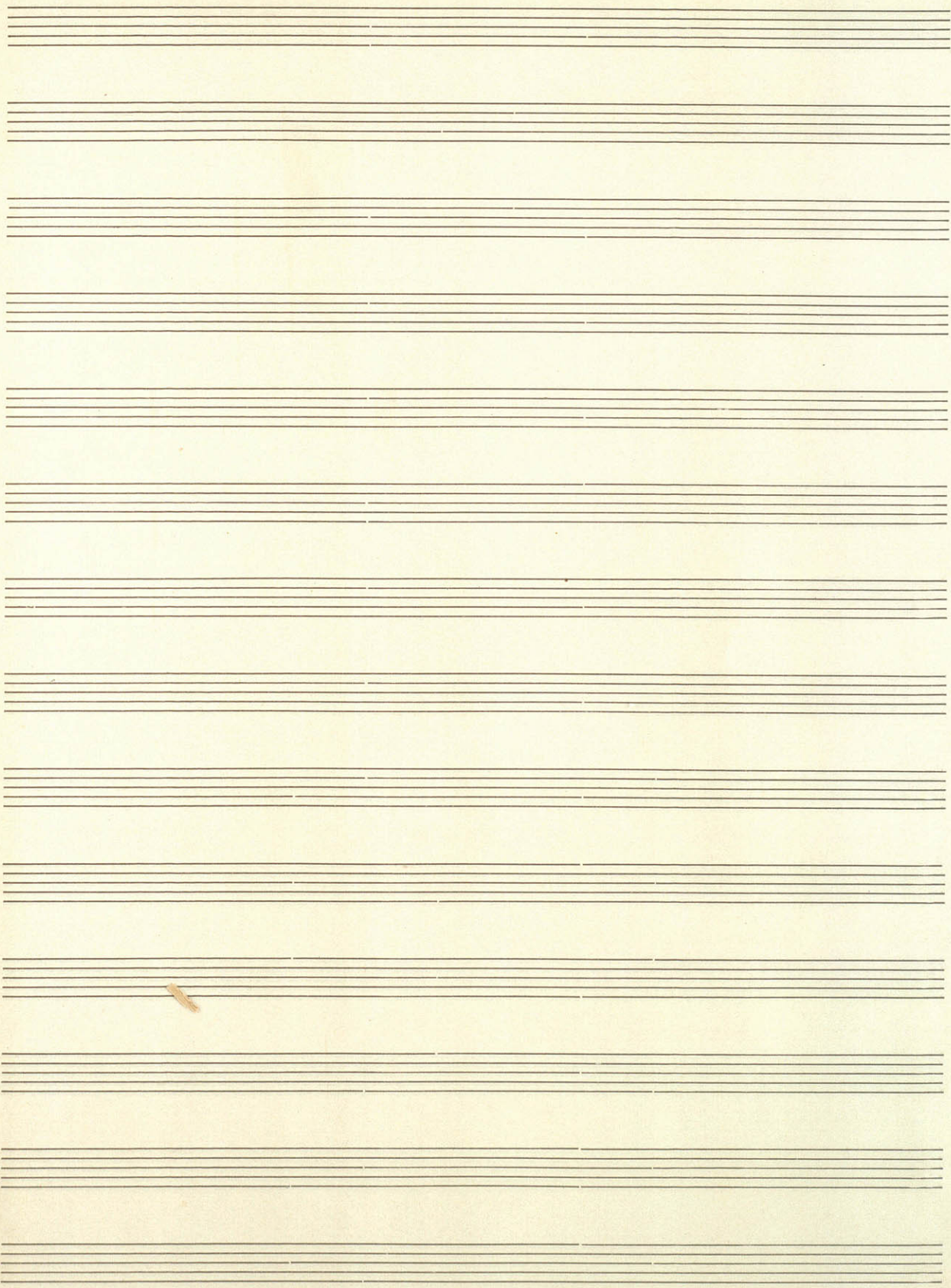

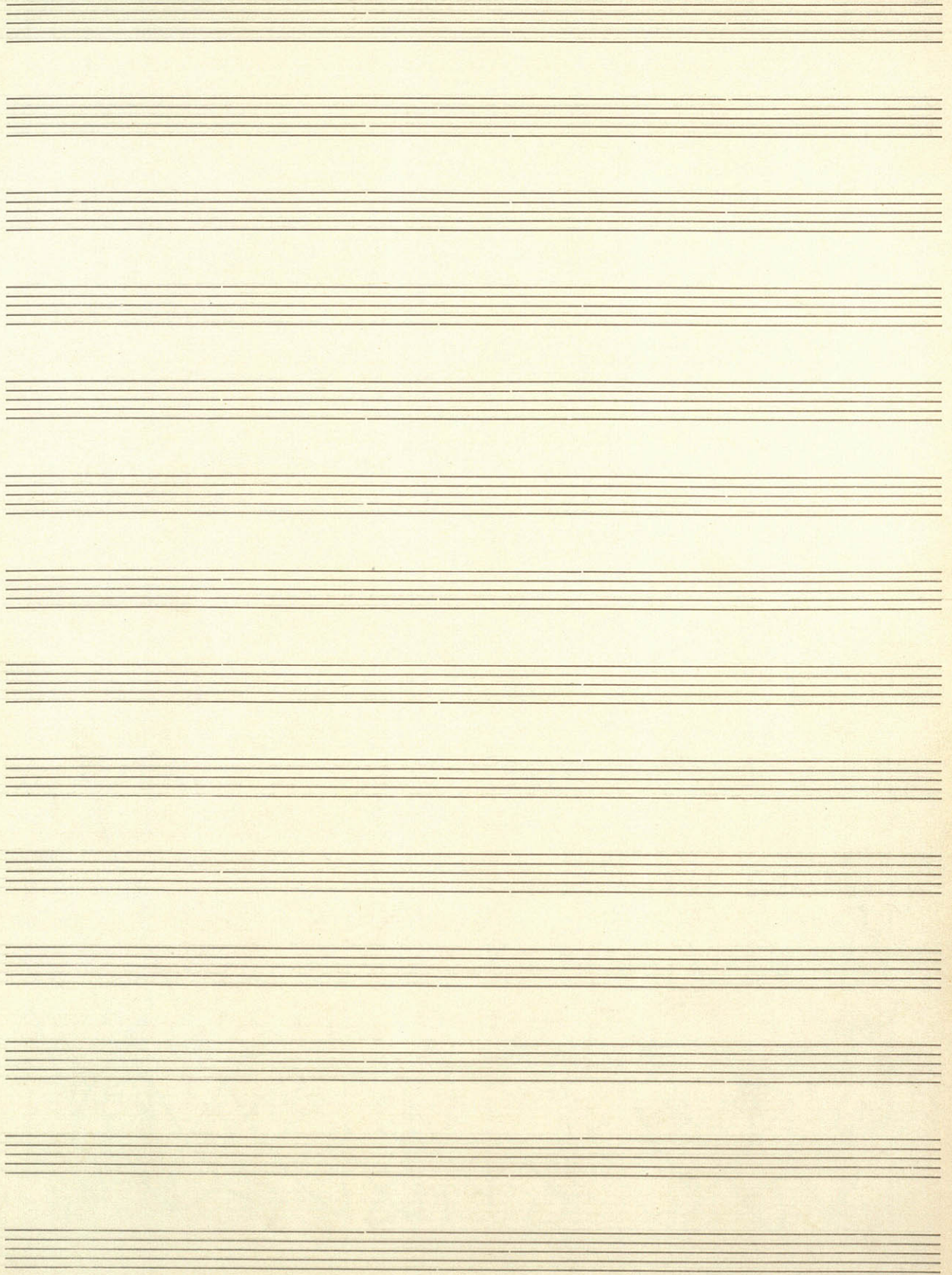

Couvert (in einem Satze)

*Allegro moderato*

F. Veruda op. 57.

*Klaviersoll*

Key markings and annotations include:

- 2*, *3*, *4* (fingerings)
- exp.* (expression)
- cren.* (crescendo)
- dim.* (diminuendo)
- phras.* (phrasing)
- 23 12*, *22*, *21*, *23 1*, *22*, *20*, *7 2*, *12*, *20*, *21*, *21* (fingerings)
- 31*, *40*, *33* (fingerings)

The notation includes treble and bass clefs, a key signature of one sharp (F#), and various note values and rests. The paper shows signs of age, including yellowing and some foxing.

