

A MR. MILI BALAKIREW.

3<sup>me</sup>

# SYMPHONIE

par

# A. TANEIEW.

OP. 36.

Partition Rb. 8.—

Parties d'orchestre Rb. 15.—  
Parties supplémentaires à ... 75 cop.

1900 Exposition univers.  
de Paris.

„Grand prix“  
et Médaille d'or.

Propriété de l'éditeur.

**P. Jurgenson,**

Commissionnaire de la Chapelle, de la Cour, de la Société Impériale musicale russe et du  
Conservatoire de Moscou.

MOSCOU,  
Neglinny pr., 14.

LEIPZIG,  
Thalstrasse, 19.

St. Pétersbourg, chez J. Jurgenson.

Varsovie, chez E. Wende & Co

Государственная  
Библиотека  
С. П. Б.  
им. В. И. Ленина

985-63

# Troisième Symphonie.

## I.

A. Tanéïew, Op. 36.

Andantino con moto. (♩ = 76 M.M.)

Flauti. 1 2 3

Oboe 1<sup>mo</sup>  
Oboe 2<sup>do</sup>  
(Corno inglese.)

Clarineti in A. 1 2

Fagotti. 1 2

Corni in E. 1 2 3 4

Trombe in A. 1 2

Tromboni e Tuba. 1 2 3

Timpani.

Piatti.

Andantino con moto. (♩ = 76 M.M.)

Violini 1.

Violini 2.

Viole.

Violoncelli.

Contrabassi.

divisi

unis.

1

Fl. *mf* *Pa 2.*

Ob. 1<sup>mo</sup> *p marcato*

Clar. *mf* *mf* *a 2.* *p marcato*

Fag. *mf* *p marcato* *p marcato*

Viol. *dolce* *dolce*

*p* *p* *p*

1

2

Fl. *cresc.* *a 2.*

Oboi. *I.* *a 2.*

Clar. *marcato* *marcato* *a 2.*

Fag. *cresc.* *mp*

Cor. *mp* *Solo.* *mf*

Trb. *mp* *cresc.*

Viol. *mp* *cresc.* *cresc.*

*mp* *cresc.* *mp* *cresc.* *mp* *cresc.* *mp* *cresc.*

*mp* *cresc.* *mp* *cresc.* *mp* *cresc.* *mp* *cresc.*

2

Cor. I.

Trb.

Trbi. e Tuba.

Timp.

*mp*

*ritard. giusto*

*p*

Viol.

*ritard.*

*(♩ = ♩), ma pochissimo meno mosso.*

Fl. *mf*

Cor. ingl. *mf*

Clar. *mf dolce*

Fag. I. *mf*

Trb.

*p*

Solo.

*(♩ = ♩), ma pochissimo meno mosso.*

Viol.

*p*

Pochissimo stringendo.

4

*f.*

*cresc.*

a 2.

Solo.

4

*cresc.*

Solo.

Solo.

Pochissimo stringendo

*cresc.*

*p*

4

*cresc.*

Giusto tempo.

Giusto tempo.

a 2 *espress.* piano tranquillo

Fl. Solo. *espress.*  
 Ob. *espress.*  
 Cor.ingl. Solo. *espress.*  
 Clar. Solo. *espress.* marcato *cresc.*  
 Fag. *espress.* *cresc.*  
 Cor. Solo. *cantando* Solo. *cantando* *cresc.*  
 Viol. *piano tranquillo* *cresc. f*  
 Divisi unis. *cresc.*  
 pizz. arco

piano tranquillo

Fl. *f marc.*  
 Ob. *f marc.*  
 Cor.ingl. *f marc.*  
 Clar. *f marc.*  
 Fag. *f marc.*  
 Cor. *marc.*  
 Trb. *mf*  
 Viol. non div. div.  
 non div. div.  
 non div. div. unis.  
 div. unis.

sempre cresc. assai

7

sempre cresc. assai

Tempo I. (♩ = ♩.) *cresc.* *mf* *f* *a 2.* *a 2.*

Tempo I. (♩ = ♩.)

# II. Scherzo.

Presto. (♩. = 132 M.M.)

*p marcato*

*marcato*

**1**

Flauti. 1/2

Flauto. (Piccolo.) 3

Oboi. 1/2

Clarineti in A. 1/2

Fagotti. 1/2

Corni in F. 1/3/4

Trombe in A. 1/2

Tromboni e Tuba. 1/2/3

Timpani

Campanelli.

Triangolo.

Piatti.

Arpa.

Violini I. *pp* *pizz. div.* *unis.*

Violini II. *pp* *pizz.*

Viole. *pp* *pizz.*

Violoncelli.

Contrabassi.

**1**

Fl. *p*

Ob. *p*

Clar. *p*

Fag. *p*

Viol. *p* *div. arco*

*2*

Fl. *dolce* *p*

Fl. gr. *p*

Ob. *p* *marcato*

Clar. *p marcato*

Fag. *p*

Trb. *p*

Viol. *pizz. unis.* *p* *arco* *pp*

*3*

10

4

Fl.

Picc.

Ob.

Clar.

Fag.

Cor.

Viol.

Viol.

Vcllo

Bassi

Picc. *sf*

*p*, *pp*, *pizz.*, *arco*, *pp arco*

4 5

6

Fl.

Ob.

Clar.

Fag.

Viol.

Viol.

Vcllo

Bassi

*a 2.*, *cresc.*, *p*, *arco*, *pizz.*, *pp*, *cresc.*, *sf*

6

7 *cresc.* *sf*

Fl. *a 2.* 8

Ob.

Clar. *cresc.* *mf*

Fag. *mf*

Cor. I. II. *mp*

Viol. *div.* *arco unis.* *mf* *arco* *div.* *un.* *div.* *un.*

Vcllo. *mf* *arco* *mf* *arco* *mf* *arco*

Cb. *mf* *pizz.* *mf* *arco* *mf* *arco*

7 *mf sf* 8 *sf*

9

Fl.

Picc. *sf*

Ob. *sf*

Clar. *sf*

Fag. *sf*

Cor. I. II. *sf*

Viol. *sf*

Vcllo. *sf*

Cb. *sf* *arco* *sf*

9 *sf*

10

*sf*

Fl. *sf*

Ob. *mf*

Clar. *mf*

Fag. *mf*

Cor. *sf*

Viol. *mf*

div. *mf*

unis. *sf*

10 *sf*

12

Fl. *sf*

Ob. *sf*

Clar. *sf*

Fag. *sf*

Cor. *sf*

Viol. *sf*

div. *sf*

unis. *sf*

11 *sf*

12 *sf*

*sf* arco

13

Woodwind and string staves for the first system. The woodwinds include Flute (Fl. gr.), Clarinet (Cl.), Bassoon (B.), and Contrabassoon (Cb.). The strings are Violins (Vl.), Violas (Vla.), Cellos (Vcl.), and Double Basses (Cb.). The music is in a key with two sharps (D major) and a 4/4 time signature. The first system contains measures 1 through 8. The woodwinds have various articulations and dynamics, including accents and slurs. The strings provide harmonic support with sustained notes and rhythmic patterns.

Woodwind and string staves for the second system. This system contains measures 9 through 16. The woodwinds continue with their melodic and harmonic lines. The strings play a steady accompaniment. The music maintains its key signature and tempo. The woodwinds have some slurs and accents, while the strings have sustained notes and some rhythmic movement.

Woodwind and string staves for the third system. This system contains measures 17 through 20. The woodwinds have some rests, and the strings continue their accompaniment. The music is in a key with two sharps (D major) and a 4/4 time signature.

Woodwind and string staves for the fourth system. This system contains measures 21 through 24. The woodwinds have some slurs and accents. The strings play a steady accompaniment. The music is in a key with two sharps (D major) and a 4/4 time signature. The woodwinds have some slurs and accents, while the strings have sustained notes and some rhythmic movement.

13

14 a. 2.

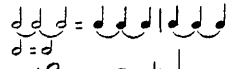

14

*ff*

*p subito*

15

16

15

16

17<sup>a 2.</sup>

 

 Dynamic markings include *f*, *ff*, *sf*, and *mf*. A *p* marking appears in the sixth measure of the sixth staff.

 

 

- Eleventh staff: Bass clef, key signature of two sharps.
- Twelfth staff: Bass clef, key signature of two sharps.

 Dynamic markings include *f*, *ff*, and *sf*.

Ob. **21** *calando* *a 2.* *ritard. assai.* *Andante mosso.*

Clar. *p*

Fag. *p*

Cor. *p*

Trb. *p*

Timp. *pp*

Arpa. *mf*

*pizz.* *calando* *ritard. assai.* *Andante mosso.*

Viol. *p* *pizz.* *pizz.* *pp* *pizz.*

*p* *pizz.* *pp* *pizz.*

*p* *pizz.* *pp* *pizz.*

*p* *pizz.* *pp* *pizz.*

*p* *pizz.* *pp* *pizz.*

*pp* *pizz.* *pp* *pizz.*

**21** *(♩ = 100 M.M.)* **23**

Fl. *Fl. gr.* *p*

Ob. *p* *I Solo.*

Clar. *Solo.* *p*

Fag. *mp marcato* *p*

*ritenuto* *Solo.*

Cor. *consord.* *p* *(♩ = 100 M.M.)*

Viol. *consord.*

*consord.* *arco*

*consord.* *p marcato*

*pp* *arco* *p* *arco*

*pp* *arco*

Fl. I. *mp* **24**

Ob. Solo. *cresc.* *mp* *marcato*

Clar. Solo. *p* *cresc.* *mp*

Fag. *cresc.* *mp*

Cor. *mp*

Trb. *p*

Arpa. *mp*

Viol. *arco* *mp* *arco* *mp* *marcato*

Vcllo. *pizz.* *cresc.* *mp* *arco* *mf*

Cb. *pizz.* *mp* *arco*

*mp*

**24**

Fl. I. *I.* *mp* **25**

Ob. *mp*

Clar. *mp*

Fag. *mp*

Cor. *marcato* *p*

Viol. *mp*

Vcllo. *div.* *pizz.* *mp* *arco* *unis*

Cb. *mp* *arco*

*mp*

**25**

28

Fl. I. II.  
Fl. III.  
Clar.  
Fag.

Flute I, II, and III parts, and Bassoon part for measures 28-32. The bassoon part includes a 'Solo' section starting at measure 30. Dynamics include *p* and *pp*.

Arpa

Arpa part for measures 28-32, featuring arpeggiated chords.

Viol.

Violin and Viola parts for measures 28-32. Dynamics include *pp dolce* and *p*. The Viola part includes an *arco* marking.

28

*pp dolce*

29

Fl. I.  
Ob. I.  
Clar.  
Viol.

Flute I, Oboe I, Clarinet, and Violin parts for measures 29-32. Dynamics include *cresc.*, *mp*, *cantando*, and *dim.*. The Violin part includes a *marc.* marking.

29

*mp*

*dim.*

Pochissimo più mosso, poco a poco accelerando fin al Tempo I.

a 2.

Pochissimo più mosso, poco a poco accelerando fin al Tempo I.

pizz.

Tempo I.

Tempo I.

*marc.* 33

*marcato*

33

a 2.  
 cresc.  
 a 2.  
 cresc.  
 a 2.  
 cresc.  
 a 2.  
 cresc.  
 f

f  
 f  
 f  
 f  
 f  
 f  
 Piatti.  
 f

cresc.  
 f  
 cresc.  
 f div.  
 cresc.  
 f unis.  
 cresc.  
 arco  
 f

36

Fl.

Ob.

Clar. a 2.

Fag. a 2.

Cor.

Trb.

Trbi.

Viol.

Viol.

Viol.

Viol.

*p*

*p*

*p*

*p*

*p*

*p*

*p*

36

Fl.

Ob.

Clar.

Fag.

Cor. III.IV.

Viol.

Viol.

Viol.

Viol.

*p*

*p*

*p*

*p*

*p*

*p*

*p*

*p*

37

$\frac{d}{d} = \frac{d}{d} = \frac{d}{d} = \frac{d}{d}$

40

$\frac{d}{d} = \frac{d}{d} = \frac{d}{d} = \frac{d}{d}$

40

41

Ob. *a 2.*

Clar.

Fag.

Cor.

Trb. b. e.

Trbe III e Tuba.

Viol.

*p*

*mf*

*mf*

*mf*

*mf*

42

Solo.

Fl.

Ob.

Clar.

Cor.

Trb.

Trbi.

Camp.

Arpa.

Viol. *pizz.*

*f*

*arco*

*pizz.*

*arco*

*pizz.*

*pizz.*

*arco*

*pizz.*

*arco*

*pizz.*

*pizz.*

43

Fl.  
Picc.  
Ob.  
Clar.  
Fag.  
Cor.  
Trb.  
Camp. / Con sord.  
Viol. arco  
Viola arco

a 2.  
a 2.  
a 2.  
a 2.  
Coperti.  
Aperti.  
ff  
ff  
arco  
pizz.  
arco  
pizz.  
arco  
pizz.  
pizz.  
pizz.

Tempo I. d. = d

44

Fl.  
Picc.  
Ob.  
Clar.  
Fag.  
Cor.  
Trb. senza sordini  
Trbi.  
Viol.  
Viola

a 2.  
a 2.  
a 2.  
a 2.  
sf  
arco  
p  
p  
p  
p  
div.  
mf

Fl. a 2.

Ob.

Clar.

Fag. a 2.

I. II.

Cor. III.

IV.

Tuba.

Viol.

pizz.

This block contains the musical score for measures 36 through 45. It includes staves for Flute (a 2.), Oboe, Clarinet, Bassoon (a 2.), Cor. I & II, Cor. III & IV, Tuba, Violin, and Piano. The score features complex rhythmic patterns and dynamic markings such as *pizz.* (pizzicato) and *pp.* (pianissimo).

Fl. a 2.

Ob.

Clar. a 2.

Fag. a 2.

Cor.

Trb.

Tuba.

Viol. div. unis.

unis. arco

46

This block contains the musical score for measures 46 through 46. It includes staves for Flute (a 2.), Oboe, Clarinet (a 2.), Bassoon (a 2.), Cor., Trumpet, Tuba, Violin (div. unis.), and Piano (unis. arco). The score features complex rhythmic patterns and dynamic markings such as *pp.* (pianissimo) and *mf.* (mezzo-forte).

Fl.  
Ob.  
Clar.  
Fag.  
Cor.  
Trb.  
Viol.  
Piano

div. unis.  
div. unis.

*a. 2.*

Fl.  
Ob.  
Clar.  
Fag.  
I. II.  
Cor. III.  
IV.  
Trb.  
Trbl. Tuba.  
Timp.

*cresc. assai*  
*cresc. assai*

*a. 2.*

Viol.  
Bass.  
Piano

*cresc. assai*  
div. unis.  
div. unis.  
div. unis.

*cresc. assai*

51

a 2.

52

39

51

52

Fl. I. II.

a 2.

53

$\frac{3}{4} = \frac{3}{4}$

53

pp

Fl. I. II.

54

Tempo I.

54

55 stringendo assai

Tempo I.

div. stringendo assai

Andante. (♩ = 60 M.M.)

Flauti. 1 2

Flauto. (Piccolo.) 3

Oboe.

Corno inglese.

Clarineti in A. 1 2

Fagotti. 1 2

Corni in F. 1 2 3 4

Trombe in A. 1 2

Tromboni e Tuba. 1 2 3

Timpani

Piatti e Gr. Cassa.

Andante. (♩ = 60 M.M.)

Violini I.

Violini II.

Viole.

Violoncelli.

Contrabassi.

Fl.

Ob.

Cor. ingl.

Clar. p

Fag.

Cor. I.

Viol. I. div.

Viol. II. div.

Solo.

Tutti.

div.

unis.

Un poco più mosso. **2**

tenuto  
ff

ff tenuto  
dim.  
p  
ff

Un poco più mosso.

div.  
ff tenuto  
dolce  
p

Fl. *p dolce*

Clar. *p dolce*

Fag.

Cor. III. *p*

Viol. I. div. *marcato*

Viol. II. div.

pizz.

Fl. **3 accelerando**

Ob. *dim.*

Cor. ingl. *cresc.* *dim.*

Clar. *cresc.* *cresc.*

Fag. *cresc.* *dim.*

I. II. *dim.*

Cor. III. *cresc.* *dim.* *marcato* *ben tenuto*

IV. *dim.*

Trb. *cresc.*

Timp. *cresc.* *dim.* *p.*

Viol. unis. *cresc.* *dim.*

Viol. unis. *cresc.* *dim.*

*cresc.* *dim.*

*cresc.* *dim.*

*cresc.* *dim.* *marcato* **Solo.**

**3**

*a 2. marcato*

Fl.

Ob.

Cor. ingl.

Clar.

Fag. Solo. *marcato ben tenuto*

Cor.

Viol.

Viola

Vcllo con sordini

Cb.

4

*Tempo I.*

Fl.

Ob.

Cor. ingl.

Clar. *tr*

Fag. 1. *mf marcato*

Cor. *marcato*

Viol. *pizz.*

Viola *pizz.*

Vcllo *senza sordini*

Cb. *arco*

5

*a 2.*  
*(Piccolo.)*  
*marcato*  
*marcato*  
*marcato*  
*a 2.*  
*marcato*  
*p*  
*marcato*

*arco*  
*arco*  
*arco*  
*div. pizz.*  
*Tutti. arco*  
*pizz.*  
*arco*

*poco a poco cresc.*

*ritard.*

6

Fl. III. *p*

V. I. *a 2.*

V. II. *a 2.*

C. B. *I.*

*poco a poco cresc.*

*ritard.*

*f*

*poco a poco cresc.*

*ritard.*

6

*poco a poco cresc.*

*ritard.*

Tempo giusto.

7

Tempo giusto.

*cantando*

*marcato*

*div.*

7

*a 2.*

*III.*

*a 2.*

*attacca*

*Solo.*

*ff marcato*

*Solo.*

*ff marcato*

*marcato*

*marcato*

*ff*

*attacca*

*div.*

*unis.*

*unis.*

*attacca*

# IV.

Allegro (♩ = 80 M.M.) (♩ = ♩) *mf*

Flauti. 1/2 *p*

Flauto. (Piccolo.) 3

Oboi. 1/2 *Solo. I. mf dolce p*

Corno inglese. *p*

Clarineti in A. 1/2 *p*

Fagotti. 1/2 *p*

Corni in F. 1/2 *giocoso Solo. mf*

3/4 *giocoso Solo. mf*

Trombe in A. 1/2

Tromboni e Tuba. 1/2 3

Timpani.

Campanelli.

Tamburo milit. Triangolo. Piatti e Gr. Cassa.

Allegro (♩ = 80 M.M.) (♩ = ♩)

Violini I. *pizz. p*

Violini II. *p*

Viole. *p*

Violoncelli. *p*

Contrabassi.

Fl. (1st)

III.

Ob.

Cor. ing.

Clar.

Fag.

Cor.

Viol. arco

div. pizz.

unis. arco

div. pizz.

unis. arco

Fl. a 2.

III.

Ob.

Cor. ing.

Clar.

Fag.

Cor.

Trombe.

Tromb.

Timp.

Viol.

div.

unis.

div.

- System 2 (Middle):** Shows a more active piano texture with *p* and *marcato* markings. A *Solo.* section begins in the upper right, marked *mf.* and *cresc.*
- System 3 (Bottom):** Continues the piano texture with *p* and *marcato* markings. A **4** (quadruple) is indicated at the end of the system.

*p dolce* *ritard.* *Un pochissimo meno mosso.*

*marcato* **6**

Fl. *p* III. *p*

Ob. *p* I. Solo. *p dolce*

Cor. ingl. *p dolce* Solo. *p*

Clar. *p dolce* *marcato* Solo. *p*

Fag. *p* Solo. *p*

Cor. III. IV. *p* *p dolce*

*ritard.* *Un pochissimo meno mosso.*

Viol. *p dolce*

*p dolce*

*p dolce*

*p dolce* *marcato*

*p pizz.* *arco* **6**

**7**

Fl. *mf*

Ob. *mf*

Clar. *dim.* *mf*

Fag. *dim.* *mf*

Cor. *dim.* *cresc.* *mf*

Viol. *dim.* *cresc.* *mf*

*dim.* *cresc.* *mf*

*dim.* *cresc.* *mf*

*dim.* *cresc.* *mf*

*dim.* *cresc.* *mf*

*dim.* *cresc.* *mf*

*dim. -*

*poco a poco accelerando*

8

Fl. *dim. -*

Ob. Solo *p*

Clar. *p*

Fag. *p*

Cor. *dim. -*

*poco a poco accelerando*

Viol. *dim. -*

*p*

pizz. *p*

pizz. *p*

pizz. *p*

Fl. *p*

Cor. Ingl. Solo *p*

Clar. *p*

Fag. *p*

Cor. *p*

Trb. I.II. *p*

*marc.*

*marc.*

Viol. *p*

arco

arco

arco

pizz. *p*

pizz. *p*

pizz. *p*

9 *poco* *a* *poco* *cresc.*

Tempo I.

10

Tempo I.

10

Fl. poco a poco cresc. -

Ob.

Cor. ingl.

Clar. a2. mf

Fag. mf

Cor. poco a poco cresc. -

Trb.

Viol. div. unis. mf

Vcllo mf

Vcn. mf

poco a poco cresc. -

11

Fl. ff dim. -

Ob. Solo.

Cor. ingl. Solo.

Clar. 1. Solo. p

Fag. p

Cor. dim. -

Trp. e Tuba. p

Timp. p

Viol. ff dim. -

Vcllo pp

Vcn. pp

pp

pp pizz. arco

11 ff dim. -

32449

Solo. 12

Fl. Solo. a2. *mf*

Ob.

Cor. ingl.

Clar.

Fag. *a2.*

Cor. Solo.

Trb. Solo.

Viol. *div. be*

Vcllo *div.*

Cb. *univ.*

*mf*

12 13

Fl. 10 *mf*

Fl. picc. *cresc.*

Ob. *mf*

Cor. ingl. *cresc.*

Clar. *a2.*

Fag. *cresc.*

Cor. *marc.*

Trb. *marc.*

Trbn. I. II. *marc.*

Timp.

Viol. *univ.*

Vcllo *cresc.*

Cb. *cresc.*

*arco* *cresc.*

*ff*

*p subito*

*univ.*

*div.*

*p subito*

*p subito*

*p subito*

*p subito*

*p subito*

*p subito*

13 32449

14

14

Violin I: *a2.*

Violin II: *Pic.*

Viola: *marcato*

Cello/Double Bass: *f*, *marcato*

Violin I: *f*

Violin II: *f*

Viola: *f*, *arco*

Cello/Double Bass: *f*, *arco*

15 16 17 18

*a2.* *cresc. assai* *marc.*

19 20 21 22

*cresc. assai* *marc.* *pizz.*

Fl. I, II. *cresc.*

Ob. *marc.*

Cor. angl.

Clar. a 2.

Fag. b $\flat$

Cor. Solo. *giocoso e deciso* Solo. *giocoso e deciso*

Trb. *cresc.*

Trbn.

Timb.

Viol. *cresc.*

arco *cresc.*

18

Fl. a 2. *ff*

Picc. *ff*

Ob. *ff*

Cor. angl. *ff*

Clar. a 2. *ff*

Fag. *cresc.* *ff*

Cor. *marc.* *mf marc.* *cresc.* *ff*

Trb. *mf* *cresc.* *ff*

Piatt. *ff*

Viol. *p cresc.* *f* *f cresc.* *div.* *ff unis.*

arco *f cresc.* *ff*

18 *p cresc.* *f* *ff*

*ritard e dim. -*

20

*ritard e dim. -*

*ritard e dim. -*

20

*ritard e dim. -*

Fl. *a2.* *a tempo*  
Ob.  
Cor. angl.  
Clar.  
Fag.  
Cor. *f* *a tempo*  
Viol. *f* *a tempo*  
div. *f* *a tempo*  
unis.

**21**  
Fl. *mf poco a poco cresc.* *e* *al*  
Fl. III.  
Ob.  
Cor. angl.  
Clar. *a2.*  
Fag. *a2.* *mf*  
Cor. *poco a poco cresc.* *mf*  
Tromb. III e Tuba. *mf*  
Timb. *mf*  
Viol. *div.* *mf poco a poco cresc.* *div. e* *al*  
div. *mf poco a poco cresc.* *e* *al*  
unis.

Pochissimo meno mosso.

*a poco crescendo e accelerando*

*mf*

*Flauto III.*

*a poco crescendo e accelerando*

*mf*

*mp*

*Piatti.*

*Gr. Cassa.*

*a poco crescendo e accelerando*

*mf*

Tempo I.

Tempo I.

*cresc. assai*

*ff*

*ff*

*ff*

*cresc. assai*

*ff*

*ff*

*ff*

*ff*

Piatti.  
*fff* Gr. Cassa.

*cresc. assai*

*ff*

*ff*

*ff*

*ff*

*ff*

*marc.*

*cresc. assai*

*ff*

Fl.

Ob.

Clar.

Fag.

Cor.

Trb.

Trbni.

Viol.

pizz.

arco

28

Fl.

Ob.

Clar.

Fag.

Cor.

Trb.

Trbni.

Piatti.

Viol.

arco

28

32449

30

30

