

Aug 00

4<sup>o</sup> Mus. p. 33651

Umschlag

4 Eindh.

Six

Violino Primo.

QUATUORS

Concertante

A Deux Violons Alto et Basse

Composé

Par

M<sup>r</sup> Cambini

+ 1746 in Livourne  
+ 1825 in Paris  
par M<sup>r</sup> de Harlwin

Oeuvre 1<sup>re</sup>

Prix 9<sup>tt</sup>

A. MANNHEIM

chez le S<sup>r</sup> Götze Marchand et Editeur de Musique.

A.P. 93

Mappe

[ca. 1780]

MM

W. G. Galma.

[ca. 1780-84]

M 61 / 1003

(Mus. Verlagskatalog v. Götze)

Executes: a) N. 1, 2, 3, et 4 Jan 26<sup>to</sup> febr. 1799 bij seu. Leib. b) N. 5, et 6 Jan  
27<sup>to</sup> Jan epid. ibidem. c) N. 1. Jan 17<sup>to</sup> Jan. 1800 hij mis. d) Jan 21<sup>to</sup> ej. ibid. hij mis N. 2, et 3.  
e) Jan 12<sup>to</sup> manzan 1800 N. 4 hij mis. f) Jan 21<sup>to</sup> maij 1800 N. 5. hij mis. g) Jan 10<sup>to</sup>  
aug. 1800 ibid. h) Jan 15<sup>to</sup> Orquido 1807. N. 1, et 3 in Juſignu Quid: Juſignu ſe. i) Jan 29<sup>to</sup>  
jun. N. 4 excepto ſagio ibidem. k) Jan 6<sup>to</sup> maijmon, 1807 ibid. N. 5, et 6.

QUARTETTO I.

Violino Primo

QUARTETTO II

All.<sup>o</sup> con Crusto

Violino Primo

QUARTETTO III

Violino Primo

*dol. cres*

*P*

*dol. tr*

*dol.*

*Allegretto quasi Andante*

*F*

*F*

*P*

*F*

*F*

*dol.*

*F*

*P*

*F*

*P*

*dol.*

All<sup>o</sup> Moderato Violino Primo

QUARTETTO IV

*Allegro* *Violino Primo*

QUARTETTO V.

Adagio

Violino Primo

*All<sup>o</sup> & Moderato*

Fin 1<sup>re</sup> Variation

D. C. & 2<sup>e</sup> Var: solo

D. C. al Segno &

*All<sup>o</sup>* *Violino Primo*

QUARTETTO VI

65.

4<sup>o</sup> Juny 1754 33654

*Six* Violino Secondo.

QUATUORS

*Concertante*

*A Deux Violons Alto et Basse*

*Composé*

*Par*

*M<sup>r</sup> Cambini*

*Oeuvre 1<sup>re</sup>*

*Prix 9tt*

A. MANNHEIM

*chez le S<sup>r</sup> Götze Marchand et Editeur de Musique.*

A.P.

QUARTETTO I.

Violino Secondo

*SF* *P* *cres* *P* *1* *Adagio* *M.F.* *1* *cres* *P* *1*

*tr* *3* *3* *3* *1* *dol* *SF* *SF* *P* *F* *1*

*P* *F* *dol.* *tr* *P* *F* *tr* *P* *1*

*P* *FF* *P* *M.F.* *P* *cres*

*cres* *cres* *cres* *1*

*cres* *P* *1*

*Tempo di Minuetto Con Espressione* *dol.* *3*

*dol.* *SF* *P* *3* *3* *3* *tr* *Fin*

*2.º Menuet* *dol.* *Solo* *cres* *P* *1*

*cres* *dol.* *1*

*F* *3* *P* *F* *P* *D. C. il 1.º Min.º*

Violino Secondo.

All.<sup>o</sup>

QUARTETTO II

Violino Secondo

*Adagio*

*Tempo di Minuetto*

*1<sup>re</sup> Variation*

*2<sup>e</sup> Var.*

*3<sup>e</sup> Var.*

All.<sup>o</sup> con Gusto

Violino Secondo

QUARTETTO III

*dol.*

*P*

*F*

*dol.*

*F*

*dol.*

*cres*

*P*

*cres*

*P*

*Solo*

*con espressione*

*F*

*P*

*F*

*P*

*F*

*dol.*

*PP.*

*dol.*

*M.F.*

*Solo*

*dol. con espressione*

*dol.*

*P*

*F*

*dol.*

*P*

*F*

*dol.*

*P*

*F*

*tr*

Violino Secondo

Adagio

*dol.* *tr* *cres* *P* *cres* *P* *cres* *P* *cres* *P* *dol.* *tr* *tr* *tr* *tr* *2*

All<sup>to</sup> quasi Andante

*dol.* *P* *F* *P* *F* *6* *Seiolte* *M<sup>o</sup> F.* *dol.* *tr* *F* *P* *F* *1* *6* *6*

# IV

## Violino Secondo

### QUARTETTO

*All<sup>o</sup> Moderato*

*Adagio  
Pastorale  
Innocente*

Violino Secondo

Bayerische  
Staatsbibliothek  
MÜNCHEN

V

Violino Secondo

QUARTETTO

*Allegro* **F** **P** **F** **P**

**F**

*Dol*

*Solo* **F** *Dol*

**P**

*Dol* *Dol*

**F** *Dol* **F** *Dol* *cres.*

**F**

*Dol*

*cres.* *tr* *expressionné*

*m F* **F** **P** *cres.* **F**

**F** *Dol*

*Dol*

**F**

*Adagio*

Violino Secondo

Violino Secondo

*Allegro*

VI  
QUARTETTO

*Espressione*

*Solo*

*Adagio*

Violino Secondo

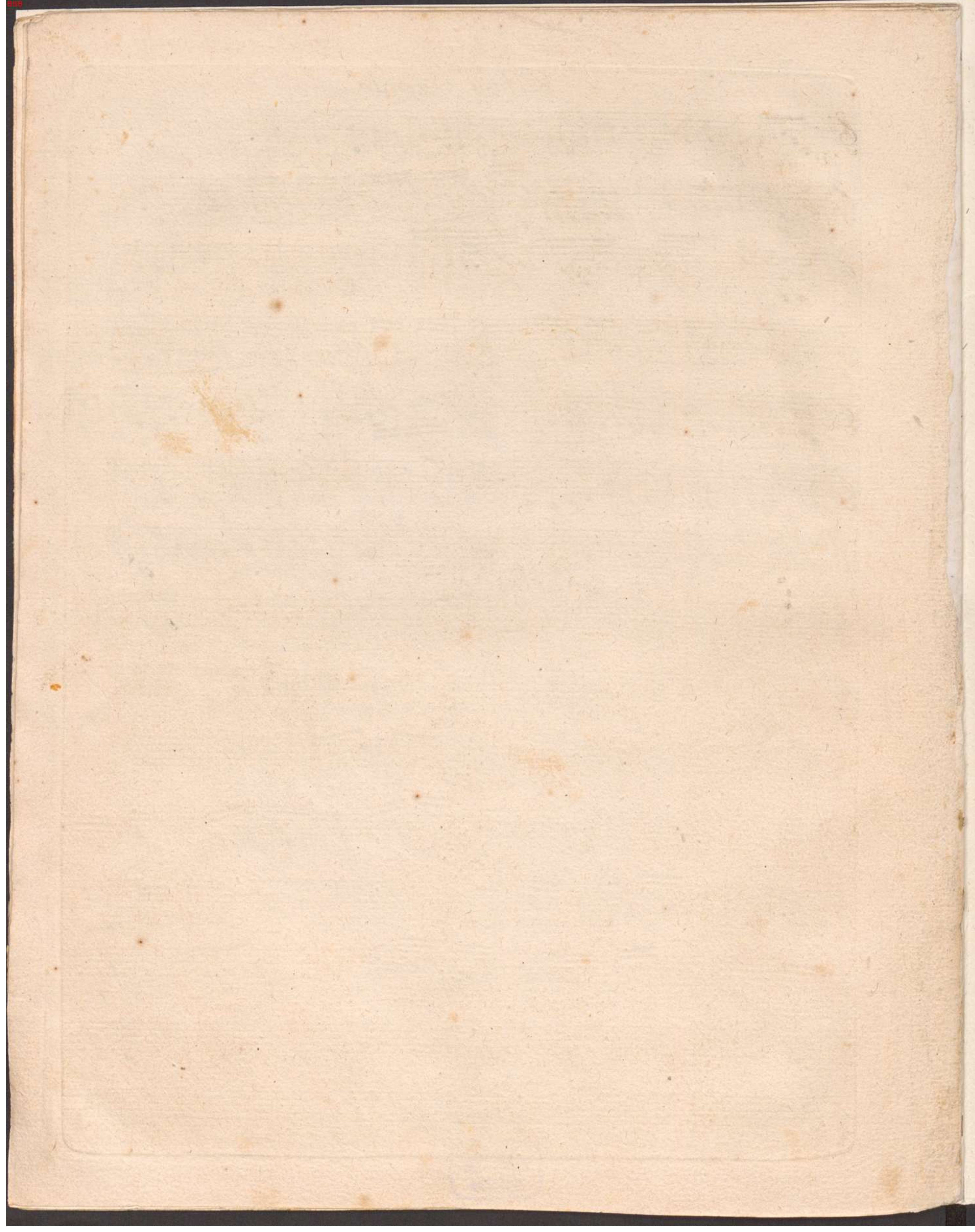

Alto viola.

Six

QUATUORS

Concertante

A Deux Violons Alto et Basse

Composé

Par

M<sup>r</sup> Cambini

Oeuvre 1<sup>re</sup>

Prix 9tt

A. MANNHEIM

chez le S<sup>r</sup> Götze Marchand et Editeur de Musique.

A.P.

# I *all<sup>o</sup> moderato* *alto* QUARTETTO

alto

adagio

Tempo di Minuetto con Espressime

# II QUARTETTO

*Alto*

*Allegro F*

# Adagio

*Dol cres. P*

*cres*

*P*

*I*

*Solo* *tr* *alto* 5

*cres.* *Dol* *cres.* *P* *P*

*Dol* *cres.* *P* *cres.* *F* 6 6

*P* *P*

*Dol* *Solo* *Dol* *cres.*

*F* *P* *F* *P* *F* *P* *F*

*cres.* *P* *P* *Dol*

*P* *cres.* *F* 6 6 *P*

*Timpo di Minuetto* *Dol*

*Fin* *1. Varia* *P*

*2. Var.* *Solo*

*3. Var* *tr*

*D c il 1 Minuetto*

III *All<sup>o</sup> con gusto* *Alto*

QUARTETTO

*Adagio*

*alto*

*Dol*

*tr*

*Dol*

*Allegro  
quasi  
Andante*

*Dol*

*F*

*P*

*F*

*P*

*F*

*P*

*Dol*

*F*

*Dol*

*Scolte*

*Dol*

*F*

*P*

*F*

*P*

*F*

*P*

*Dol*

IV *All<sup>o</sup> moderato* *Alto*  
QUARTETTO *Dol*

3 3 3 3 I 3 3

3 3 P

I Solo

Con Espr.

mF

F P F Dol

3 3 3 3 3 3 I

Dol cre.

cre. F

F sF sF

P P tr

I Dol sF Dol

I Dol

F P F

*Adagio*  
*Pastorale*  
*innocente*

Dol

P

F

P

F

P

F

P

Dol

12/8

8

Dol

cre. P

Alto

Presto

# QUARTETTO V

alto

*Allegro*

The main musical score consists of 14 staves. It begins with a treble clef, a key signature of two flats (B-flat and E-flat), and a common time signature (C). The tempo is marked *Allegro*. The score includes various dynamics such as *F* (forte), *P* (piano), *Dol* (dolce), and *Solo*. There are numerous triplet markings (groups of three notes) and slurs throughout. The notation includes eighth and sixteenth notes, rests, and accidentals. The piece concludes with a double bar line.

## Adagio

The *Adagio* section begins with a treble clef, a key signature of two flats (B-flat and E-flat), and a common time signature (C). It starts with a *Dol* (dolce) dynamic marking. The notation features a mix of quarter and eighth notes, with some triplet markings. The section ends with a double bar line.

alto

*cres. P* *cres. P* *cres. P* *cres.* *P* *cres.* *P* *cres. P* *cres. P*  
*cres. P* *cres. P* *P* *cres.* *F*  
*cres.* *cres.* *Solo*  
*cres.* *F*

*Dol* *Allegro moderato* *Dol*

*Fin* *I. Variation.* *F* *Dol* *tr* *tr*

*tr* *tr* *tr* *2* *3*

*D.C.* *2 Var* *Dol*

*tr* *b<sub>0</sub>* *P* *D.C.* *cres.* *P*

alto

# VI QUARTETTO

*Allegro F*

*Adagio*

*F P F P cres. P*

*Moderato Cantabile*

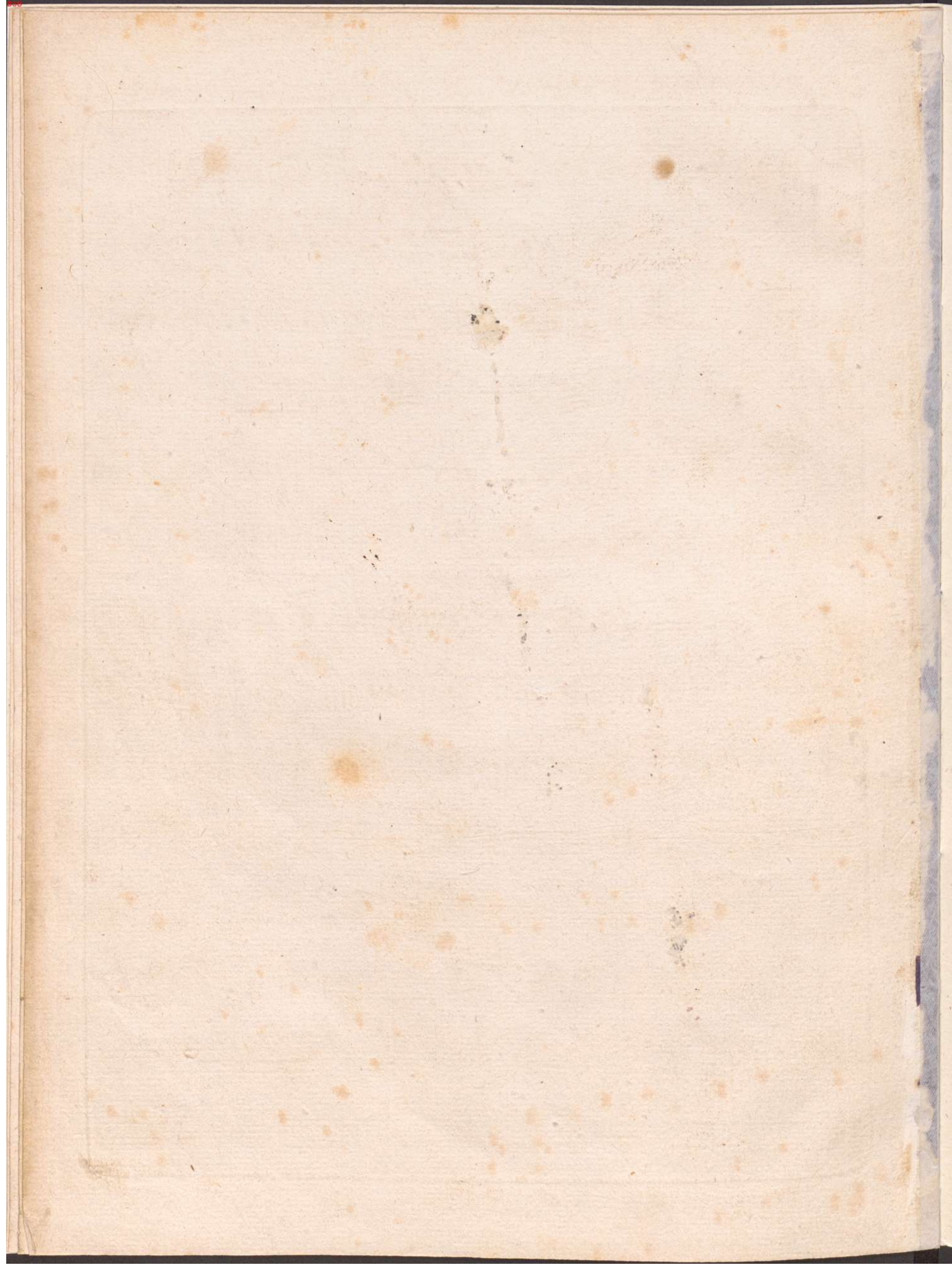

4<sup>o</sup> Mus. pr. 33651

Six Basso.

QUATUORS

Concertante

A Deux Violons Alto et Basse

Composé

Par

M<sup>r</sup> Cambini

Oeuvre 1<sup>o</sup>

Prix 9<sup>tt</sup>

A. MANNHEIM

chez le S<sup>r</sup> Götz Marchand et Editeur de Musique.

A.P.

I *All' moderato* Basso

QUARTETTO

*Adagio*

Basso

Tempo di  
Minuetto  
Con Espressione

2eme  
Menuet

D. Calprino M.

QUARTETTO

*Allegro* **F**

*Dol*

*cres.* **F**

*Dol*

*Adagio* *Dol*

Basso

Tempo di Menuetto

III

Basso

QUARTETTO

*Dol*  
*All.<sup>o</sup> con gustoso*

*Adagio*

Basso

*Allegretto*  
*Quasi*  
*Andante*

# IV

## Basso

### QUARTETTO

*Dol*  
*all.<sup>o</sup> moderato*

*Dol*

*Con espressione*

*mf* *F P*

*Dol*

*Dol*

*Dol* *Dol*

*cres.* *F* *F* *F* *sF* *sF*

*P* *Dol*

*cres.* *sF* *P* *P*

*cres.* *P* *Dol*

*mf* *F* *P*

*Adagio*  
*Pastorale*  
*inocente*

*Dol* *cres.* *P* *cres.* *P*

*cres.* *mf* *P* *cres.*

*P* *Dol* *cres.* *mf* *P* *Solo*

Basso

V

Basso

QUARTETTO

*Allegro* *F* *P* *F* *P* *F*

*P*

*F* *dol* *cres.* *F* *mF* *mF* *P* *F* *F* *Dol*

*dol*

*F* *F* *Dol*

*F* *P*

*P* *P* *mf* *mf* *F*

*Adagio* *P*

*cres.* *P* *cres. p*

*cres. P* *cres. F*

Basso

Section header *Allegretto Moderato* with notes and dynamics *Dol*.

Staff of music with notes, first fingerings (*1*), and *Fin*.

Section header *1<sup>er</sup> Variation* with notes, dynamics *Solo*, and accents (+).

Staff of music with notes, dynamics *P*, first fingerings (*1*), and *Solo*.

Staff of music with notes, accents (+), and *Solo*.

Staff of music with notes, dynamics *Dol*, and second fingerings (*2*).

Staff of music with notes, dynamics *P*, first fingerings (*1*), and *D.C.*

Section header *2<sup>em</sup> Varia* with notes and dynamics *P*.

Staff of music with notes, first fingerings (*1*), and *D.C.*

Staff of music with notes.

Staff of music with notes, first fingerings (*1*), dynamics *Dol*, and *D.C.*

# VI

## Basso

### QUARTETTO

*F*  
*allegro*  
*P*

*F*  
*P*

*F*  
*cres. P*  
*cres. P*  
*P*

*P*  
*P*  
*P*

*F*  
*P*  
*F*  
*P*

*1 Solo*  
*cres.*

*3*  
*3*  
*3*  
*3*  
*cres. F*  
*morendo*  
*F P*

*F P*  
*FF*  
*P*

*P*

*cres. F*  
*Dol*  
*P*

*Adagio*  
*F*  
*P*  
*F*  
*Solo*

*F*  
*Solo*

Basso

1

*Solo*

*F* *P* *P* *FF*

*Moderato Cantabile*

*Dol*

*fin*

*1re Varia.*

*Dol*

*2e Varia.*

*Solo*

*P* *P*

*3e Varia.*

*Dol*

*PP* *P* *P*

*D.C.*

*al pram*

65-