Timpani

Coro di Zingari

from "Il trovatore"
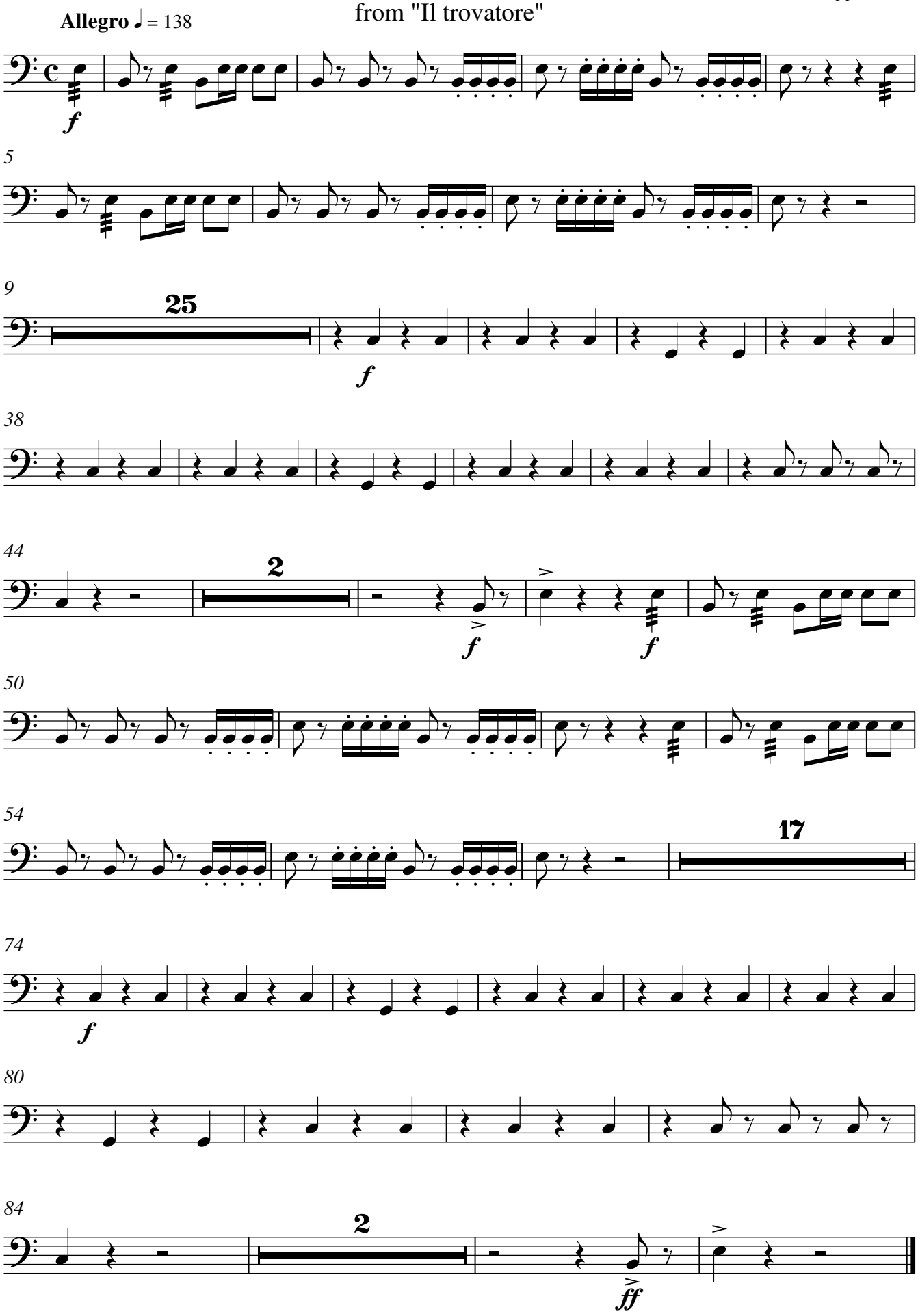
Giuseppe Verdi