

Violoncello

Nonet

by Jeffrey Harrington

Andante ma ritmico for Woodwind Quintet and String Quartet

♩=55 *pizz.*
ff

5

8

11

13 *arco*
ff

15 *arco*
ff

17 *poco accel.*
pizz.
fff
♩=60

19

22 *poco mosso*
f
pizz. *arco* *pizz.* *arco* *pizz.* *arco*

25

28

30

32 rit.

34 **Andante religioso** *risoluto arco*

39

44

48

61

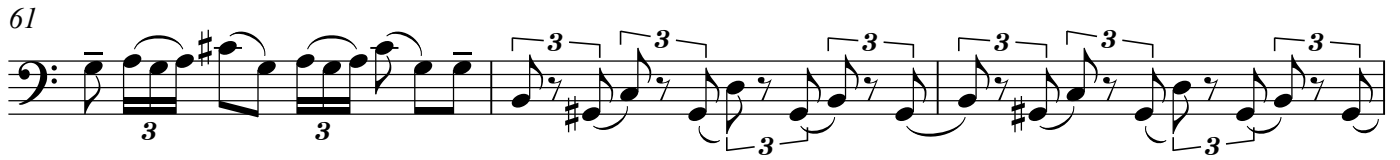

64

67

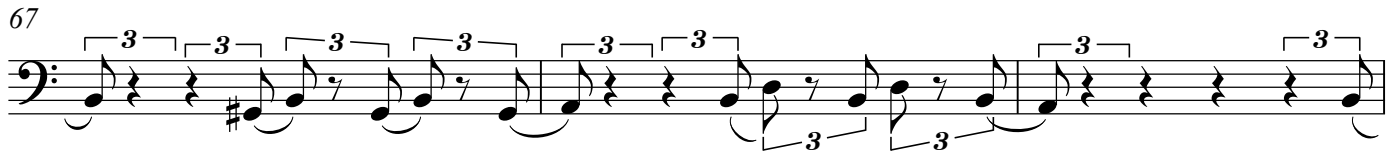

70

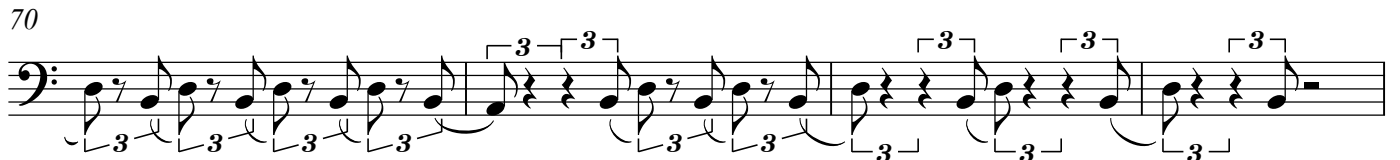

74

77

82 *pizz. molto agitato* **ff**

84 **fff**

86

90 *risoluto* **ff** **6** **15** *arco* **ff**

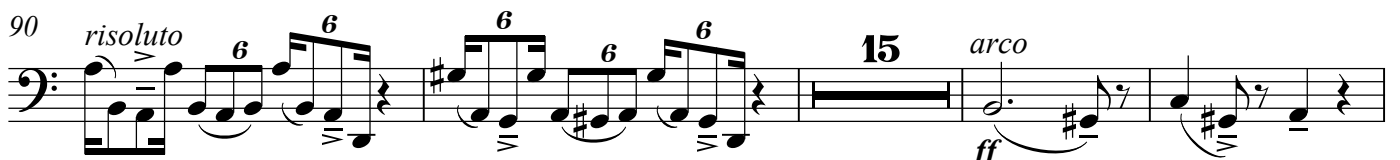

109 **ff** **6** **4**

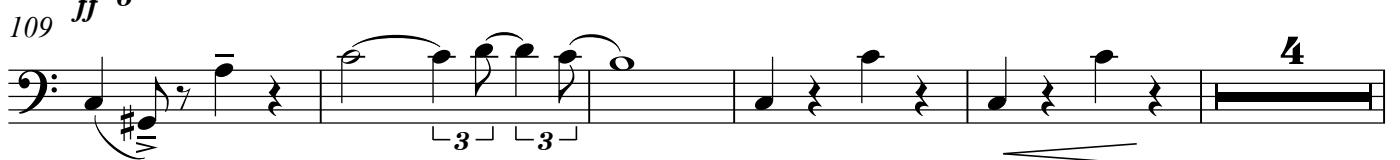

118

ff 6 6 6 6

119

6 6 6 6

123

3 *pizz.* 6 6 6 6 6 6

f

129

6 6 *arco* *ff*³ 3 *accel.*

133

pizz. ♩=80 *pizz.* *ff* *ff*

140

146

arco 6 6

149

3 *pizz.* *f*

151

f

155

159

163

166 *rit.*

169 $\text{♩} = 65$

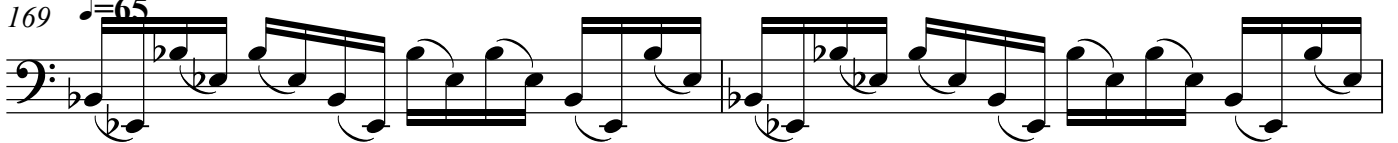

171

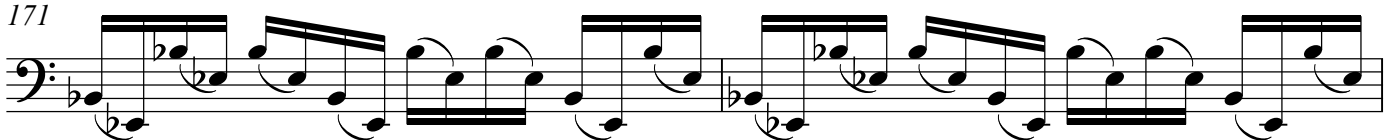

173

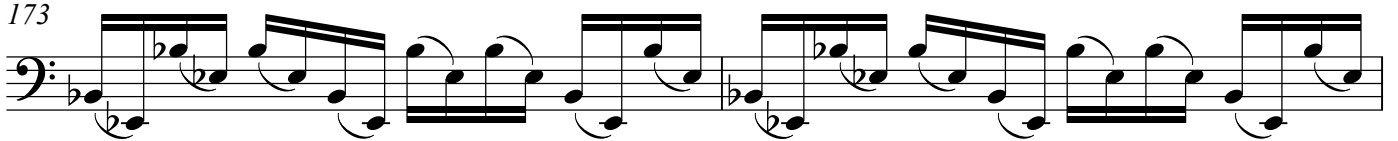

175

178

181 *arco*
3
mp =70

186 *pizz.*
3 3

188 *f*
3 3 3

189 3 3 3

190 3 3 3

191 3 3 3

192 3 3 3

193 3 3 3

194 3 3 3

195 3 3 3

196 3 3 3

197 3 3 3

198

200

203

209

215

218

220

221

222

223

224

225
