

Viola

Felix Mendelssohn Bartholdy

Sinfonia VI Es-Dur

Sinfonia VI Es-Dur

Viola

Felix Mendelssohn Bartholdy

Allegro

5

10

15

19

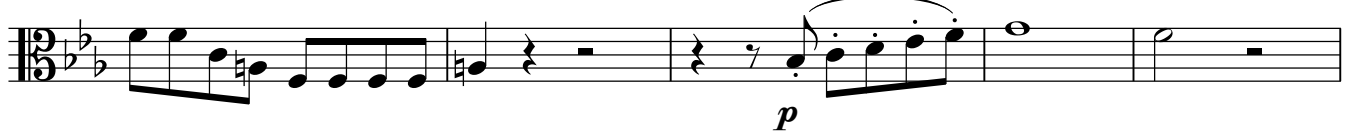

24

31

37

42

47

51

56

61

67

72

77

82

88

92

97

103

108

111

Menuetto

10

17

24

Trio I

31

38

Viola

45 *tr* 51

52

Trio II

Menuetto da capo
poi Trio II

60 **4** **2**

73 **6**

87 *p*

95

103 *ritard. a tempo* *f*

113 *ff* **7**

129 *f* **3**

138 *ff*

146

attaca

Viola

Prestissimo

Measures 6-10: *f* *ff*

Measures 16-26: *pp*

Measures 37-45: *pp*

Measures 51-63: *pp*

Measures 72-80: *pp*

Measures 87-92: *p* *f* *p*

Measures 101-113: *f* *f*

Measures 120-120: *p* *ff*

126

136

148

157

165

173

190

201

212

222

231

241

252
