

Violoncello

Felix Mendelssohn Bartholdy

Sinfonia VI Es-Dur

# Sinfonia VI Es-Dur

Violoncello

Felix Mendelssohn Bartholdy

**Allegro**

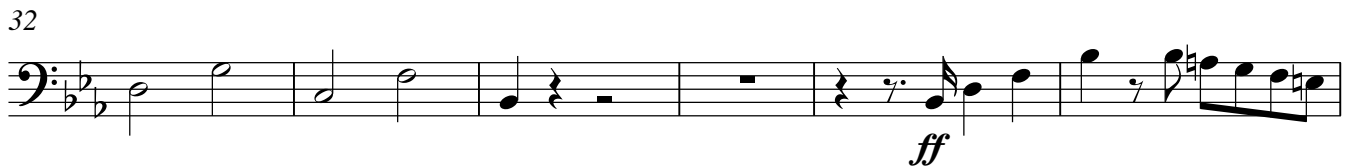
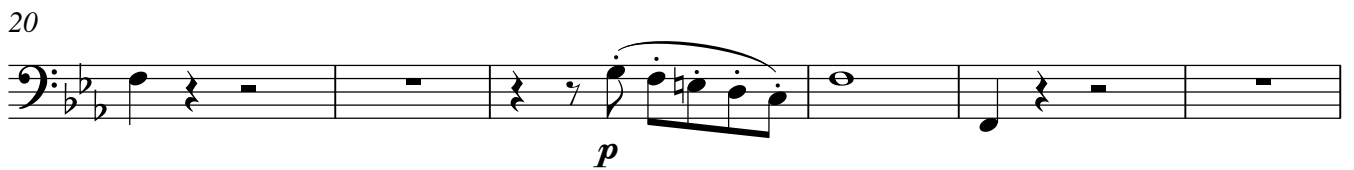

## Violoncello

3

48

52

57

63

69

74

79

86

93

98

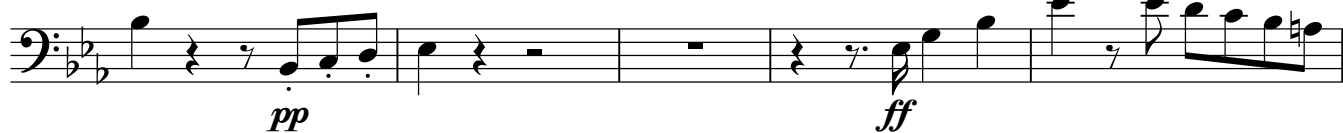

103

109

Menuetto

mf

10

mf

4 pizz.

20

arco

f

Trio I

26

pp

35

44

4

55

Trio II

Menuetto da capo  
poi Trio II

60

p

f

69

f

78

5

89

p

97

107

*ritard. a tempo*

118

126

135

144

149

*attaca*

**Prestissimo**

14

21

Violoncello

32

4

pp

42

50

7

65

75

3

85

95

3

*p* *f* *f*

105

*p* *f*

109

6

119

125 *ff*

132

139

153 *simile* *p*

161

169

183

193

207

220 *simile*

232

239 *ff*

250 *ff*

257