

III.

Justa Knisjart

**Symphonie**  
von  
**LYAN BEETHOVEN**  
für  
**Pianoforte und Violine**  
bearbeitet  
von  
**HANS SITT.**  
Eigentum des Verlegers.  
6912.  
**LEIPZIG**  
**C. F. PETERS.**

F. Baumgarten, Zil Druck v. G. B. Metz, G. m. H., Leipzig

Violinè II ad libitum.

# Symphonie III. (Eroica.)

## Violine.

Allegro con brio. (♩ = 60.)

Beethoven, Op. 55.

# Violine.

# Violine.

Violine.

# Violine.

- Staff 2:** Features *arco*, *pp*, *pizz.*, *arco*, and *pizz.* markings.
- Staff 3:** Includes *arco*, *ppp*, *f*, *ff*, *fp*, and *pizz.* markings.
- Staff 4:** Shows *cresc.*, *tr*, and *dolce* markings.
- Staff 5:** Contains *cresc.*, *p*, and a *G* chord marking.
- Staff 6:** Includes *cresc. decresc.*, *pp*, and *cresc.* markings.
- Staff 7:** Features *f*, *sf*, *sf*, and *più f* markings.
- Staff 8:** Shows *ff*, *sf*, *sf*, *sf*, and *sf* markings.
- Staff 9:** Includes *p*, *ff*, and *p* markings.
- Staff 10:** Features *cresc.*, *f*, and *pizz.* markings.

# Violine.

Violine.

Violine.

Violin score for the first section, featuring five staves of music. The first staff begins with a *sf* dynamic. The second staff includes *sf*, *sf*, *ff*, and *p* dynamics. The third staff is marked *cresc.* and *f*. The fourth staff is marked *ff*. The fifth staff concludes with *f* dynamics.

Marcia funebre.

Adagio assai. (♩ = 80.)

*V* sotto voce

Violin score for the 'Marcia funebre' section, featuring nine staves of music. The first staff is marked *pp* and *sf*. The second staff includes *p* and *cresc.* dynamics. The third staff is marked *p* and *f*. The fourth staff includes *p*, *cresc.*, *f*, and *p* dynamics. The fifth staff is marked *sf* and *p*. The sixth staff includes *cresc.*, *f*, *p cresc.*, *sf*, and *p* dynamics. The seventh staff is marked *f* and *p*. The eighth staff includes *f* and *p* dynamics. The ninth staff concludes with *f* dynamics.

# Violine.

Violine.

# Violine.

*pp* *sf* *sf cresc.* *decresc.* *pp* *cresc.* *p cresc. p* *cresc.* *decresc.* *sotto voce* *sempre più p* *pp* *f* *p*

## Scherzo.

Allegro vivace. (♩ = 116.)

*pp sempre pp e staccato* *sempre pp e stacc.*

# Violine.

Violine.

TRIO.

6 6 6

*p* *p* *p*

5 *p* *f*

*p dolce, sempre legato*

*p*

1 *cresc.* *f*

5 6 *p* *sf*

3 *pp* 3

1. 3 *pp* *f* 2. *pp*

*sempre pp e stacc.*

Violine.

sempre pp e stacc.

2

1

sempre pp

6

pp

cresc.

ff sf

sf sf sf

V sf sf sf

Alla breve. (♩ = 116.)

p f ff

3/4

Violine.

CODA.

The CODA section consists of three staves. The first staff begins with a dynamic marking of **pp** (pianissimo) and includes fingerings (2, 1, 1) and a *V* (vibrato) marking. The second staff starts with a *p cresc.* (piano crescendo) marking and ends with a **f** (forte) marking. The third staff features **ff** (fortissimo) dynamics and concludes with a fermata over the final note.

# Violine. Finale.

Allegro molto. (♩ = 76.)

Violine.

Violine.

# Violine.

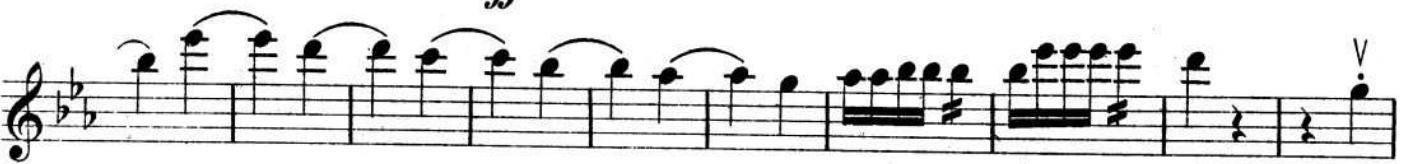

Violine.

Violine.

**Presto.** (♩ = 116.)
