

Orkester
Rmk

Nell' Opera Fetonte

Preverture in C. 4.
ad 4. Voci.
~~infanta~~

in Opera Fetonte.

Partitura ————— " 1.
Due Violini ————— " 7.

Alto Viola ————— " 2.

e
Basso. ————— " 4.

~~N.º 120.~~

da Graun (Aut. Man.)

Ouverture
nell'Opera: *Telone*.

N. 24

Orchestra

24

Sinfonia

Alligro Part. I.

Violino Primo

Violino Secondo

Alto Viola

Basso

del sign. Graun

Andante

Piano

Piano

Fot.

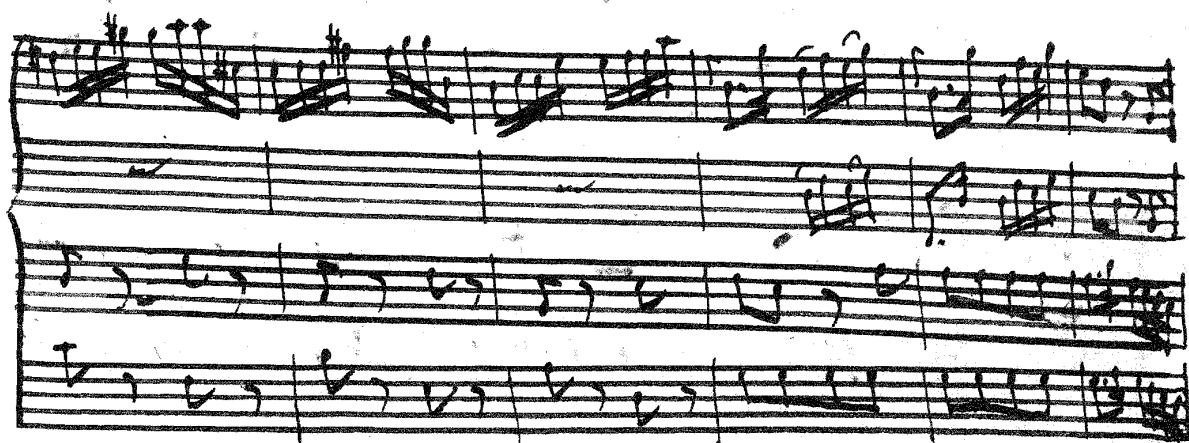
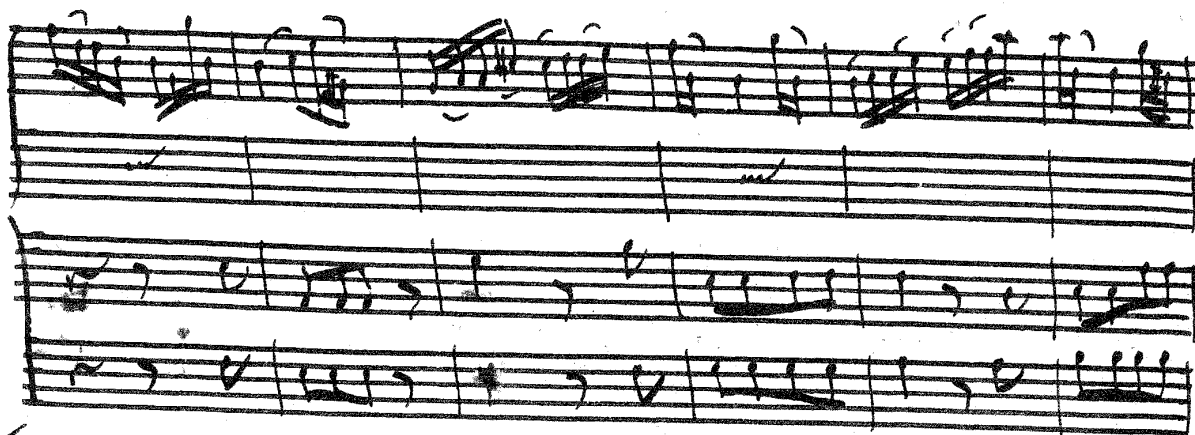
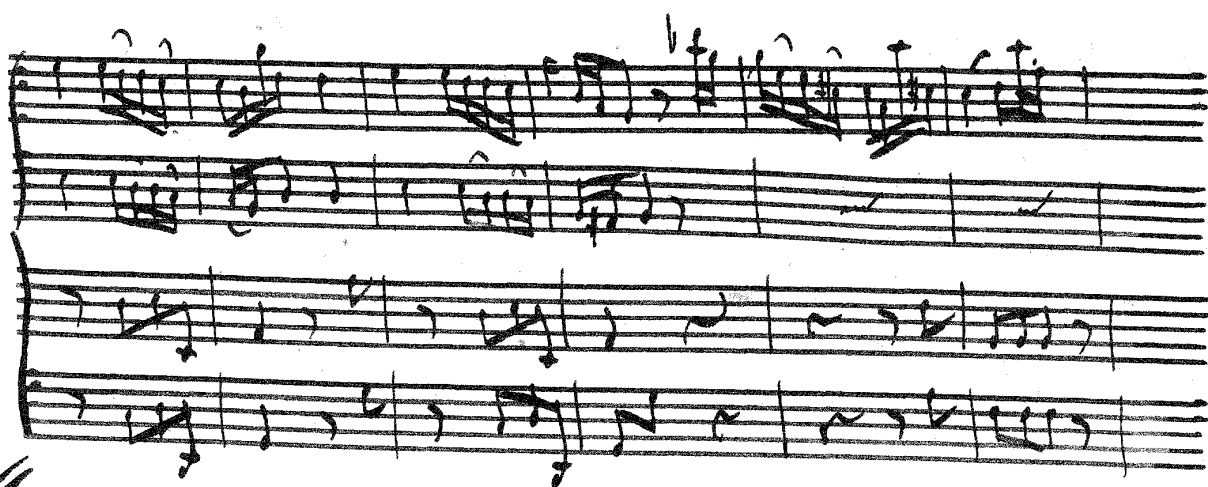
Pian

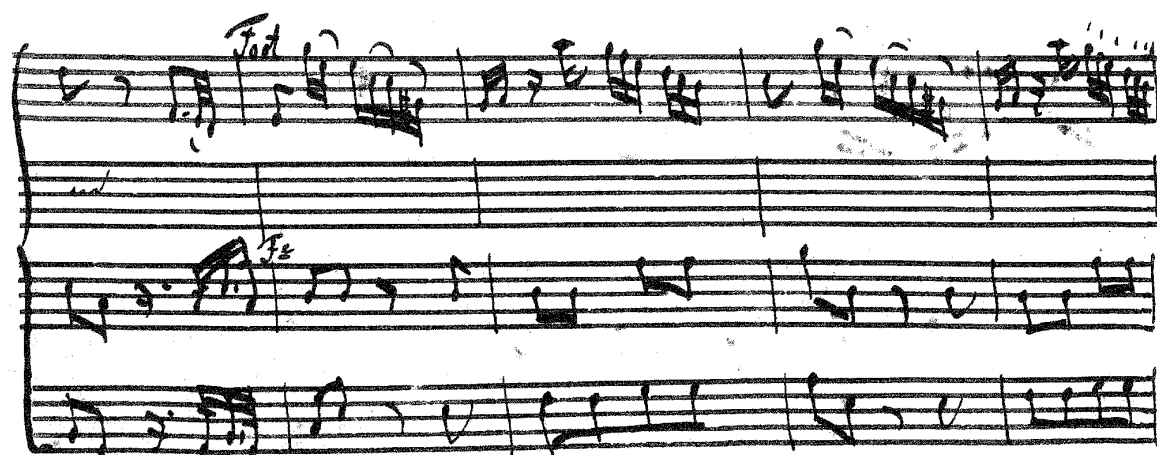
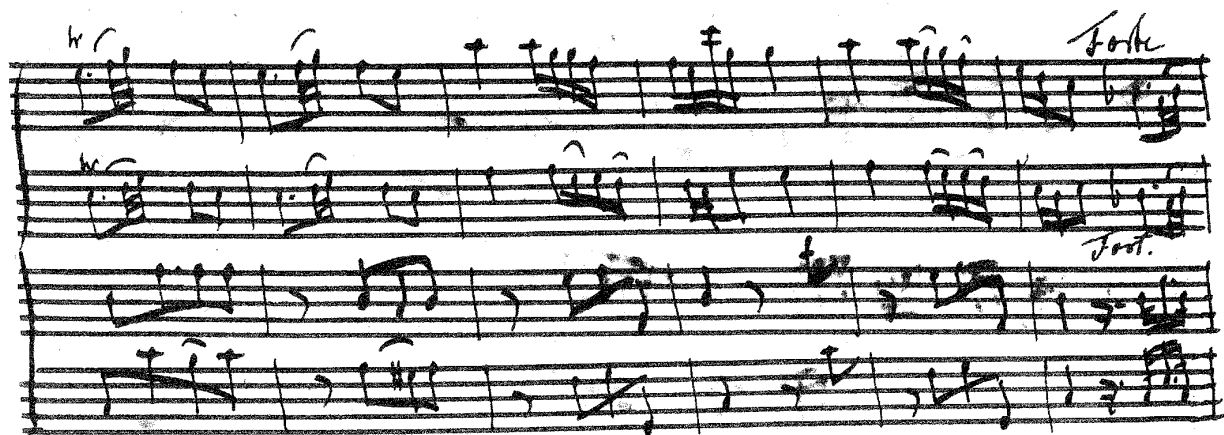

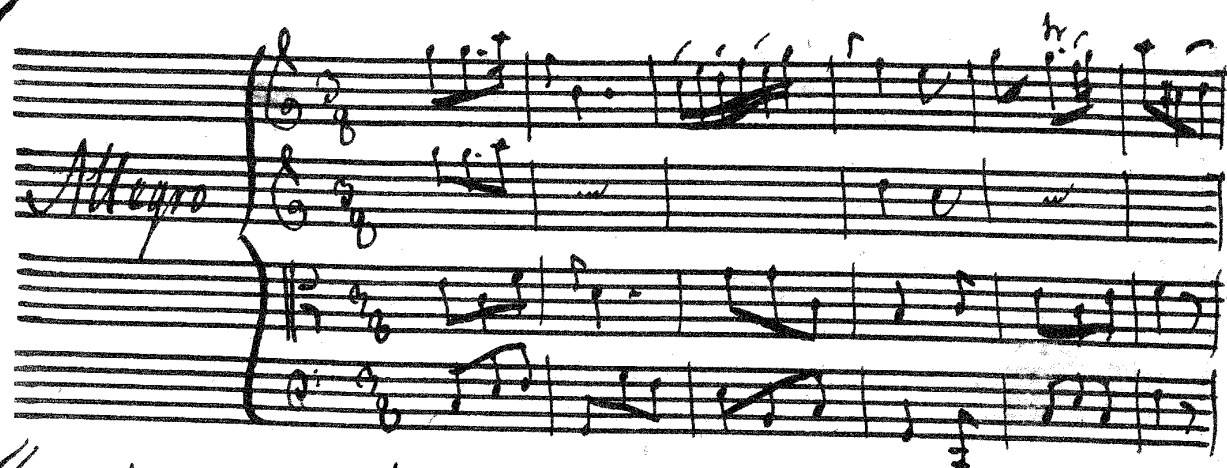
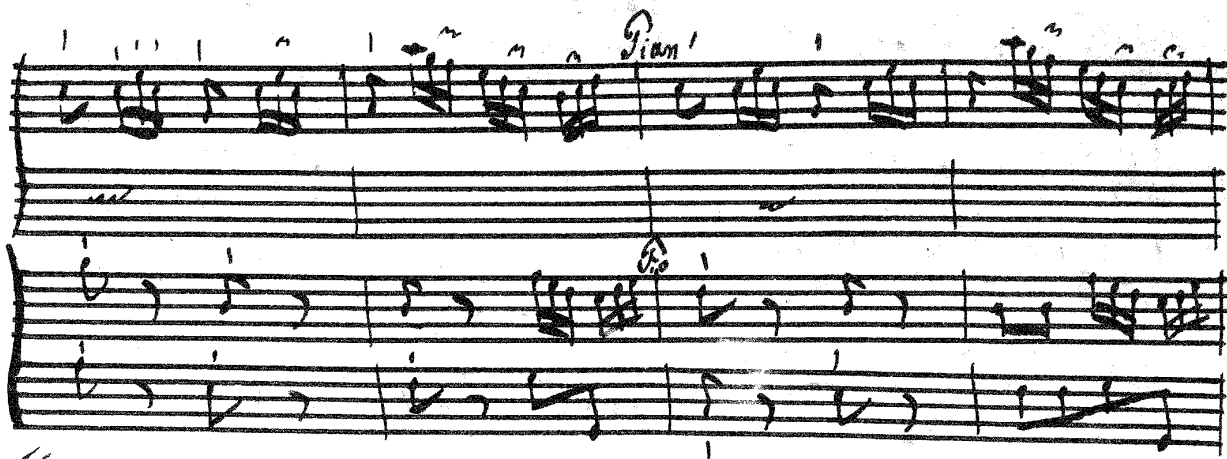

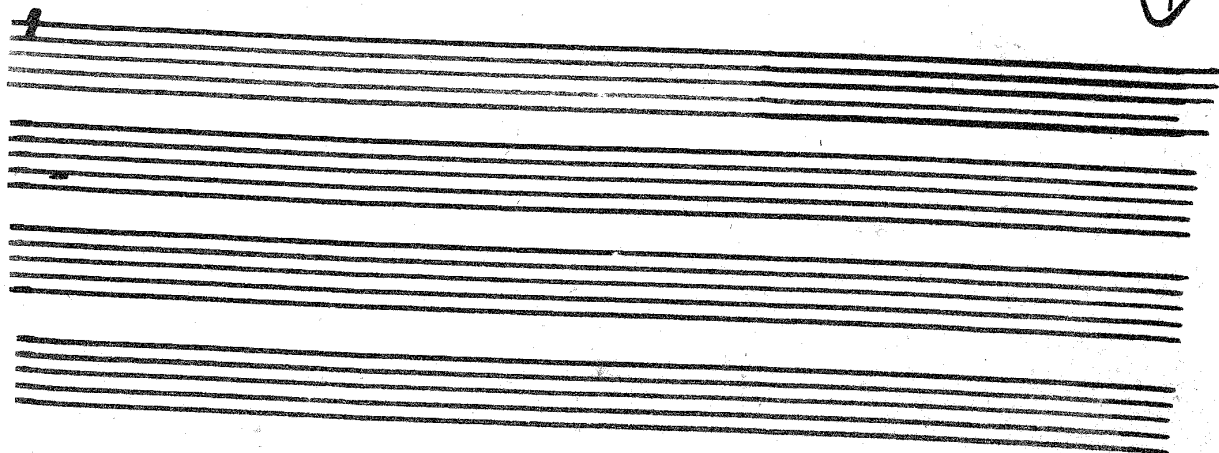
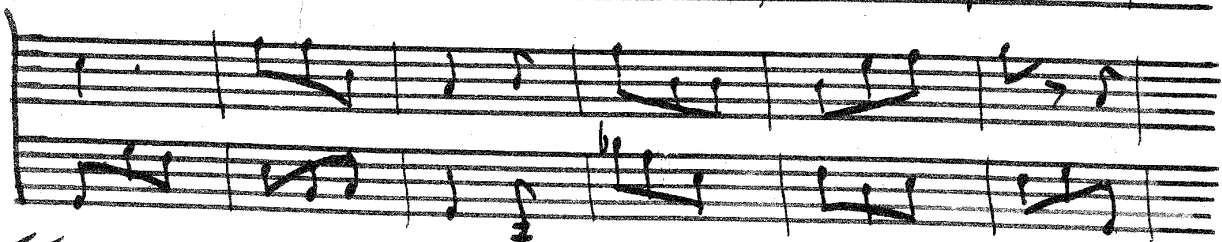
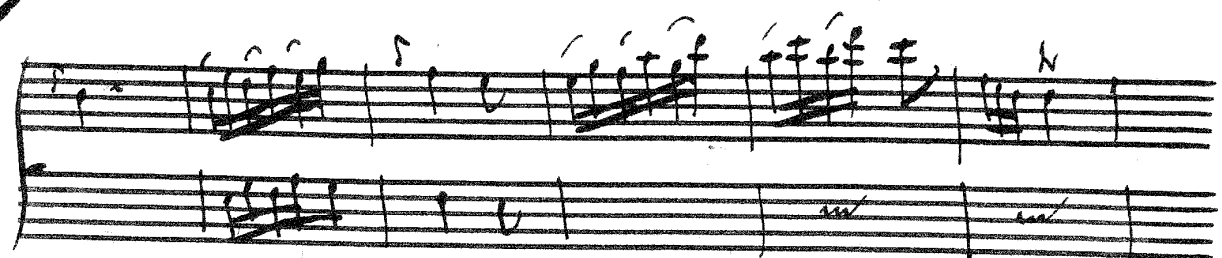
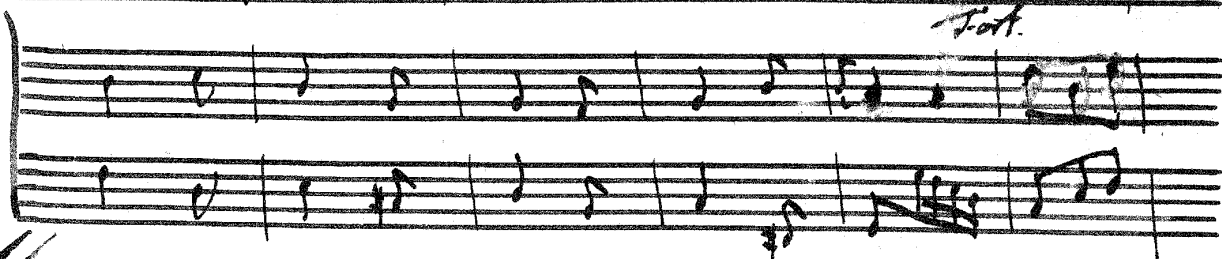
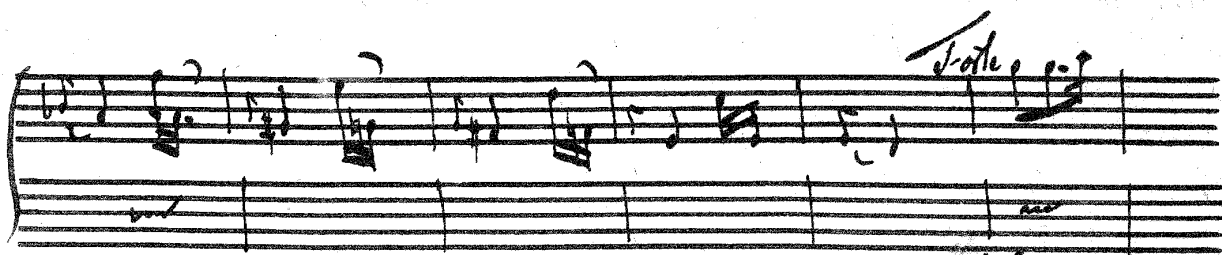

Nell' Opera Telonio

Orkester
Violino Primo

C.H. Graun

Allegro

Sinfonia

Piano

Forte

Pian

Forte

Bis

Pian

Forte

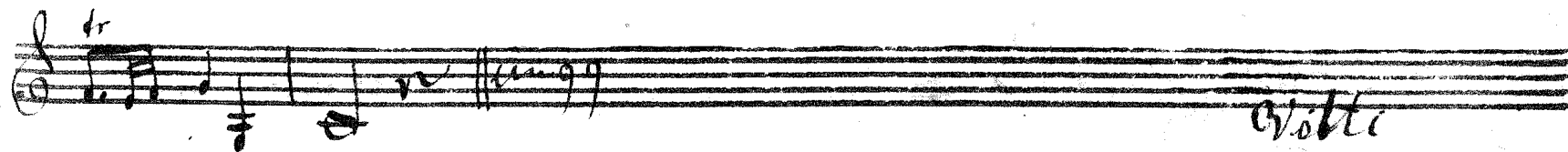
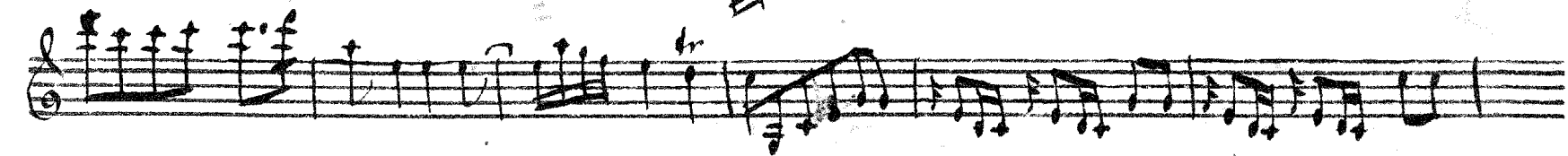
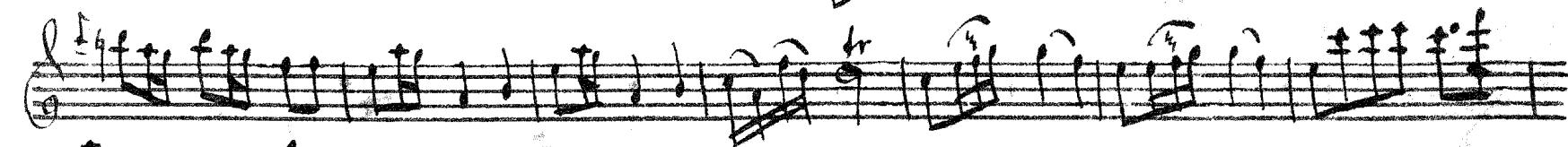
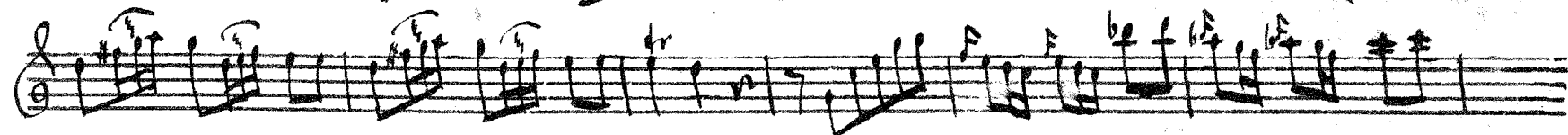
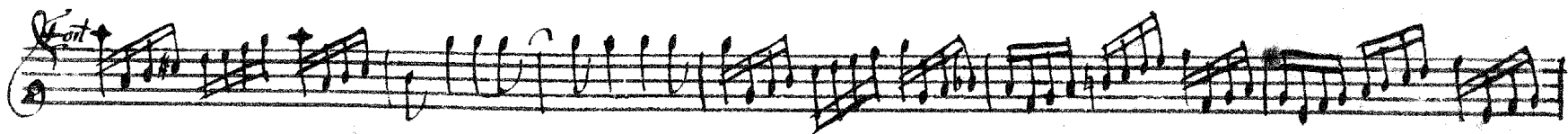

Andante

Pian *Fort.* *Pian* *Fort.* *Pian* *Fort.* *Pian* *Fort.* *Pian* *Fort.*

Allegro 11

Nell' Opera Telonic.

Orchestra

Violino Secondo.

C.H. Graun

Allegro

Voltri

Andante || 8 2/4

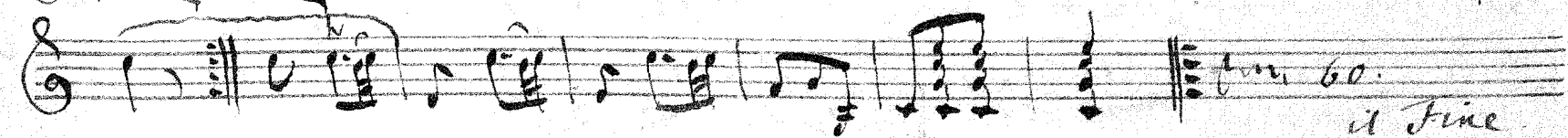
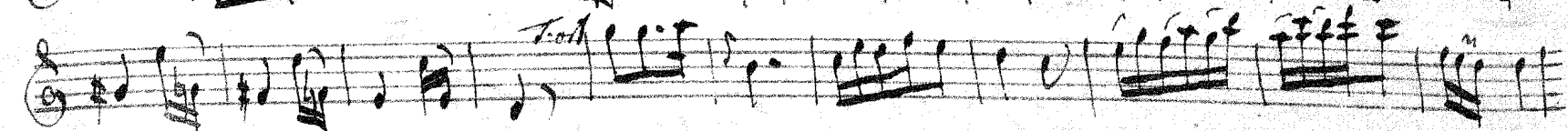
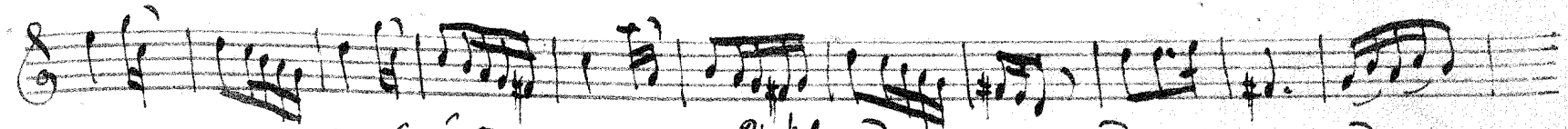
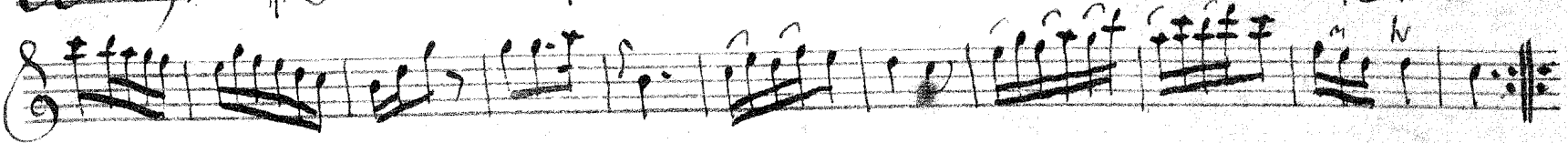
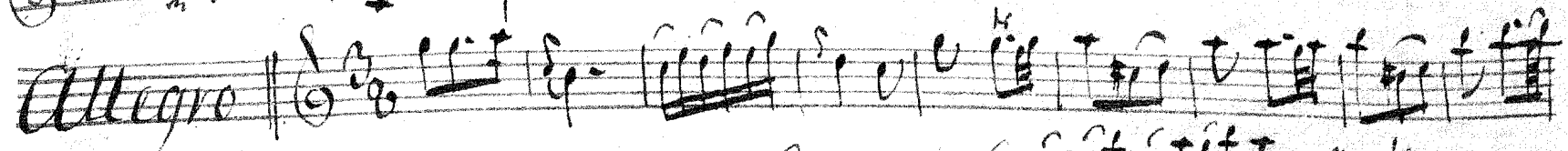
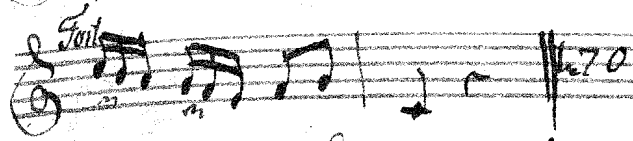
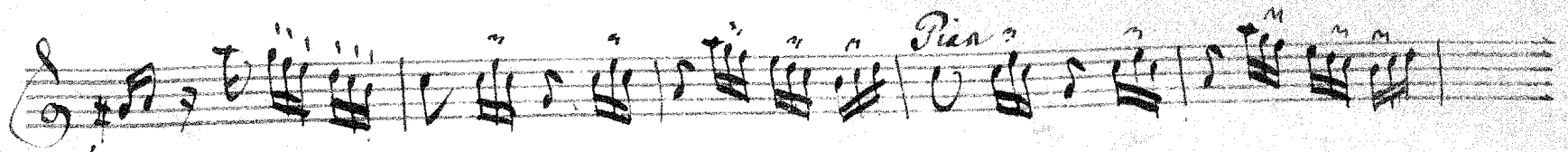

For 60.
it Fine

Nell'Opera Feltonle

Viola

Orkesler

C.H. Graun

Allegro $\frac{3}{4}$

A series of empty musical staves, likely for a second system or a continuation of the piece. The staves are arranged in a block, with some faint markings and a small dark smudge on the left side.

York

Allegro $\text{K} \frac{3}{8}$

Pian

Forte

Allum 60/