Les Maitres du Clavecin.

Clavier-Musik aus alter Zeit.

Revus, doigtés et accentués par

Louis Köhler.

Cahier I.

Bach, Wilhelm Friedemann. Capriccio, Fugue, Sonate.
Bach, Philipp Emanuel. Allegro. La Xenophone.
Bach, Joh. Christoph Fr. Rondo.

Cahier II.

Bach, Joh. Christian. 2 Sonates
Bach, Johann Ernst. Fantaisie et Fugue.

Cahier III.

Graun, Carl Heinrich. Gigue.
Krebs, Johann Ludwig, Partita No. 2. Partita No. 6.
Nichelmann, Christoph. La Gaillarde. La Tendre. Sarabande. Gigue.
Wagenseil, Christoph. Sonate.

Cahier IV.

Frohberger, Johann Friedrich. 2 Toccatas.
Haessler, Johann Wilhelm. Sonate.
Kuhnau, Johann. Suite No. 3. Sonate.
Muffat, Gottlieb. 2 Menuets et Courante. Gigue. Allegro spirituoso.

Cahier V.

Benda, Georg. Sonate No. 5. Largo. Presto.
Eberlin, Johann Ernst. Prélude et Fugue.
Mattheson, Johann. Suite No. 5. 4 Gigues. Allemande. Courante. Gigue. Sarabande avec 3 Variations.
Murschhauser, Franz Xaver. Aria pastoralis variata.

Cahier VI.

Hasse, Johann Adolph. Sonate Op. 7. Allegro.
Kirnberger, Johann Philipp. Fugue à 2 voix. Fugue à 3 voix. Courante. Gavotte. Gigue. Allegro für die Singuhr.
Marpurg, Friedrich Wilhelm. Capriccio Op. 1. Prélude et Capriccio.
Rolle. Heinrich Johann. Sonate.

Cahier VII.

Cherubini, Luigi. Sonate.
Durante, Francesco. Studio.
Frescobaldi, Girolamo. Corrente. Canzone.
Galuppi, Balthasar. Sonate.
Martini, Padre Giov. Battista. Gavotte. Ballet. Prélude, Fugue et Allegro.

Cahier VIII.

Grazioli, Giovanni Battista. Sonate.
Lully, Giovanni Battista. Allemande. Sarabande et Gigue.
Matielli, Giovanni Antonio. Gigue. Adagio. Allegro.
Paradisi, Pietro Domenico. 2 Sonates.
Rossi, Michel Angelo. Adantino. Allegro.

Cahier IX.

Porpora, Nicolo. 2 Fugues.
Sacchini, Antonio. Sonate.
Sarti, Guiseppe. Allegro.
Scarlatti, Allessandro. Fugue.
Turini, Ferdinando. Presto. Sonate No. 6.
Zipoli, Domenico. Prélude. Courante. Sarabande. Gigue.

Cahier X.

Couperin, François. La Favorite. La fleurie ou la tendre Nanette. La Ténébreuse. La Bandoline. Les Agréments. La Bersan. L'Ausonienne. Les Charmes. Le Bavolet flottant. Les Moissonneurs. Le Réveil-Matin. Les Papillons. Les Bergeries.

Cahier XI.

Rameau, Jean Philippe. Deux Gigues en Rondeaux. Le Rappel des Oiseaux. Les tendres Plaintes. 2 Menuets. L'Egyptienne. La Poule. La Livri. L'Agaçante. La Timide. Gavotte et Variations. Musette. Tambourin.

Cahier XII.

de Chambonnières, J. Champion. La Rare. Courante. Sarabande. La Loureuse.
Dumont, Henri. Suite de Pièces.
Lœilly, Jean Baptiste. Suite.
Méhul, Etienne Henri. Sonate Op. 1. No. 3.
Schobert. Minuetto. Allegro molto.

Cahier XIII.

Arne, Thomas Augustine. Sonate No. 3.
Bull, John. „The King's hunting Jigg"
Bird, William. Prélude et „The Carman's Whistle".
Gibbons, Orlando. Prélude et Galiardo.

PROPRIÉTÉ DE L'ÉDITEUR.

BRAUNSCHWEIG & NEW YORK, HENRY LITOLFF'S VERLAG.
PARIS: ENOCH PÈRE ET FILS. LONDON: ENOCH & SONS.

U-28093-62

SONATE.

Giovanni Battista Grazioli,
(1755–1820.)

Moderato.

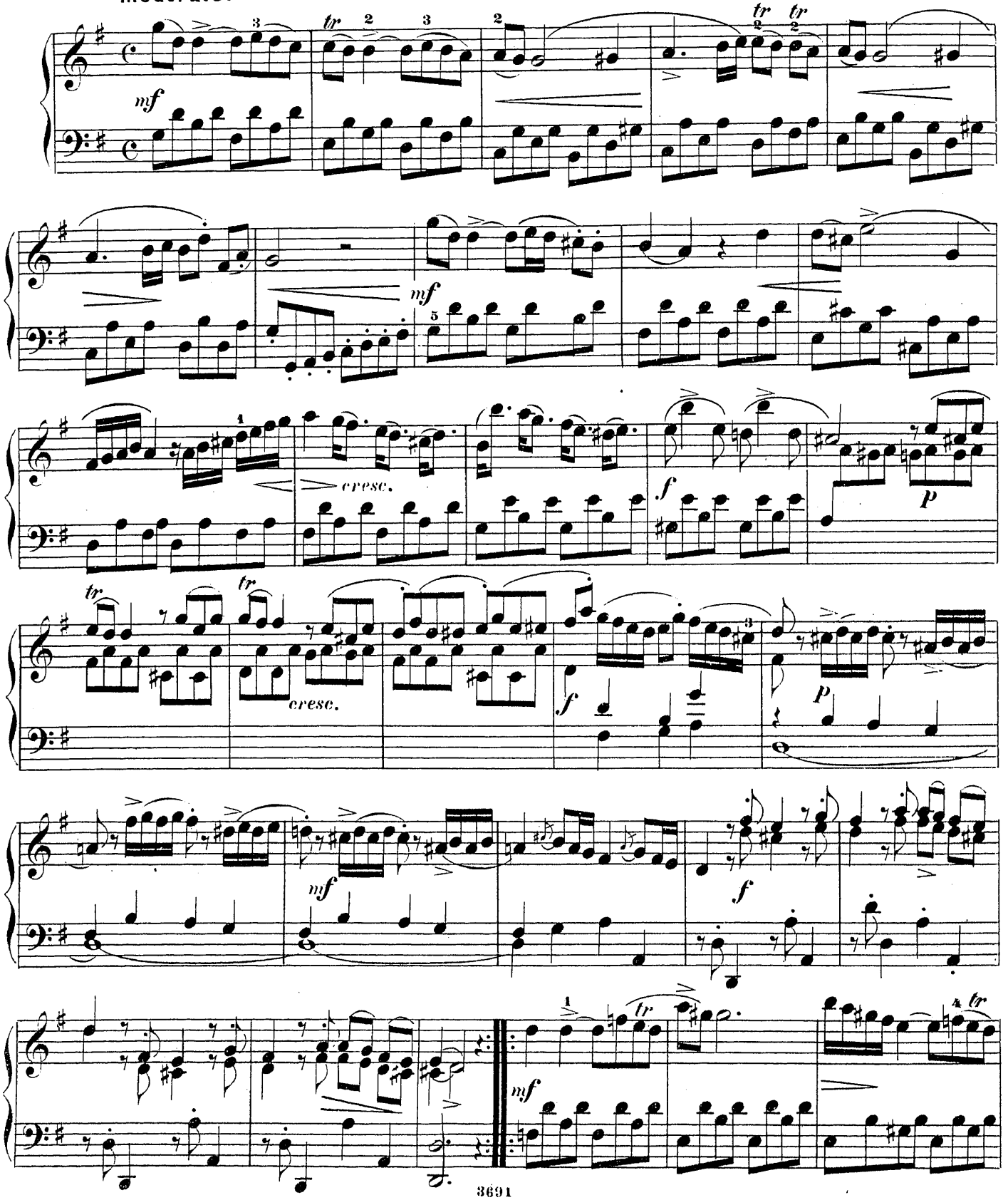

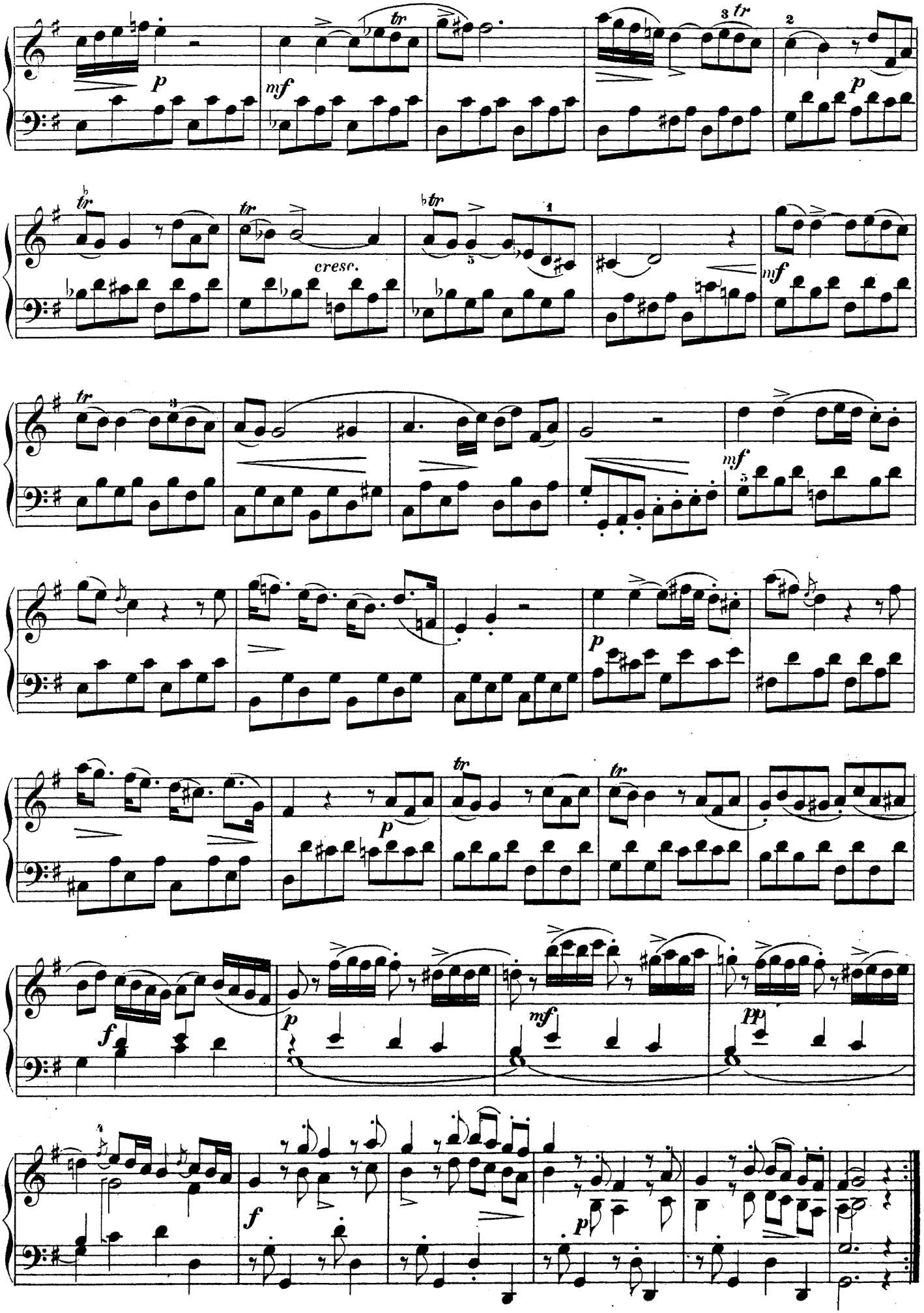
cresc.

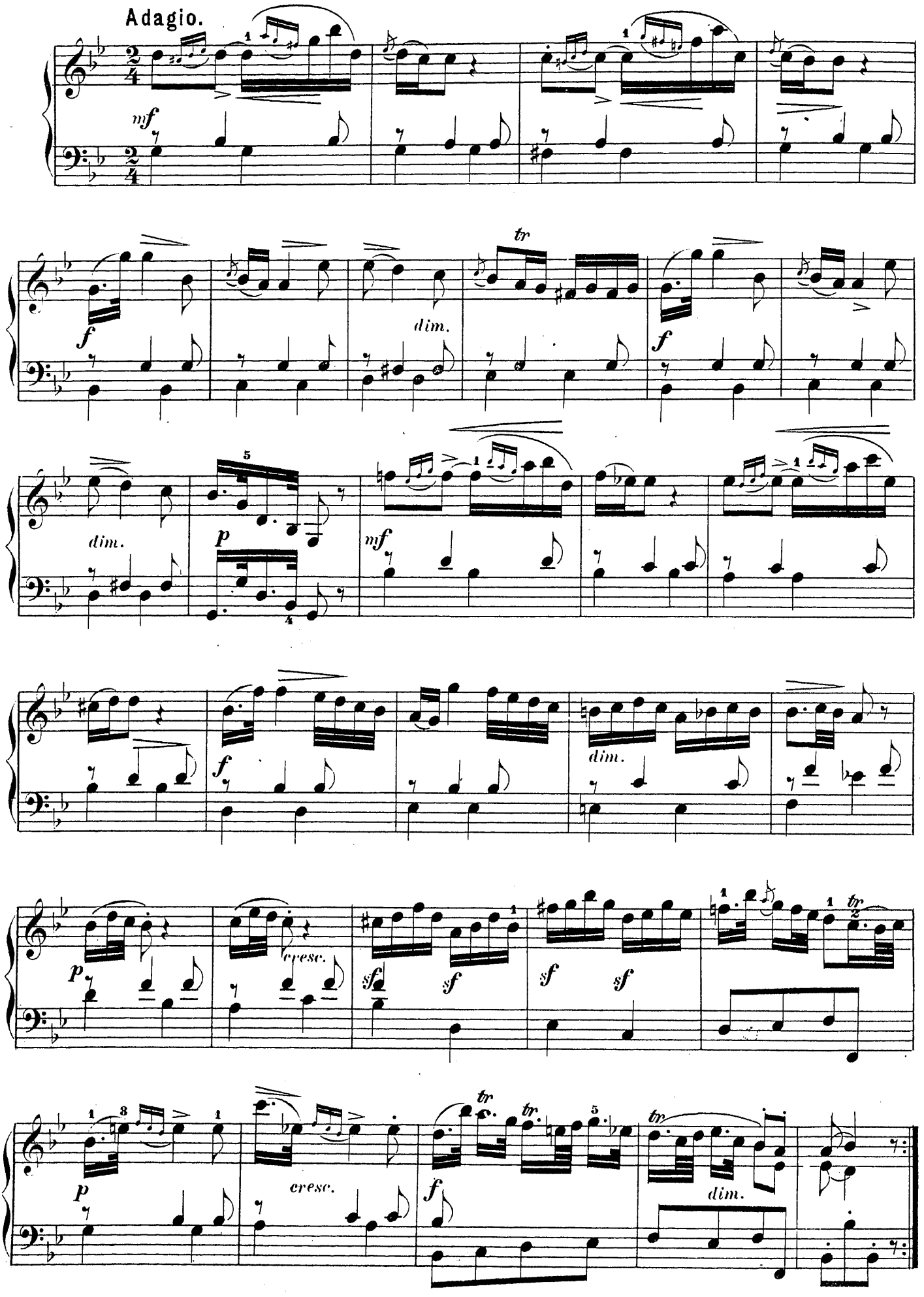
Adagio.
mf
f
dim.
tr
dim.
p
mf
f
dim.
p
cresc.
sf
sf
sf
sf
tr
tr
p
cresc.
tr
tr
f
tr
dim.

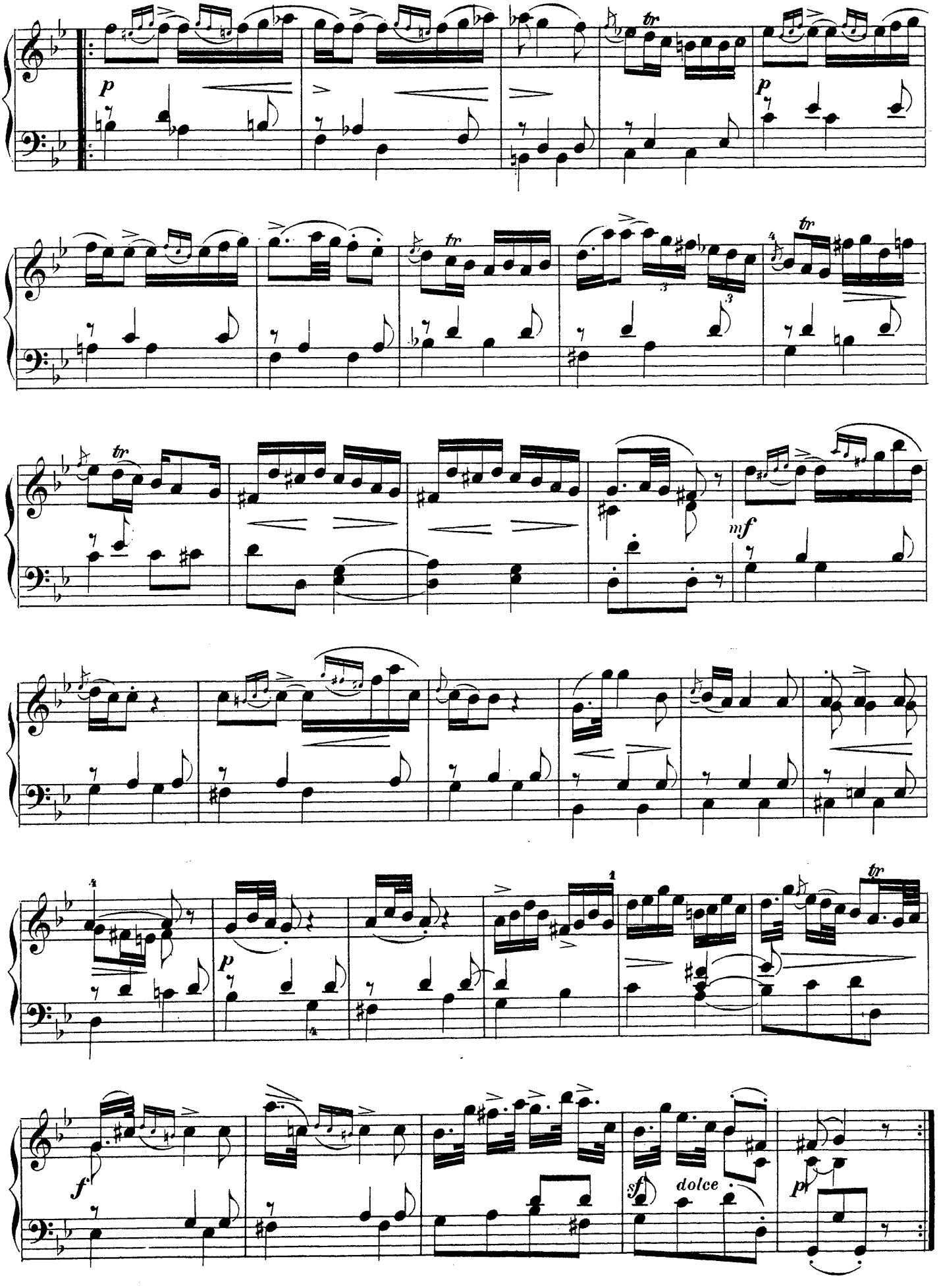
p
tr
p
tr
tr
mf
p
f
sf
dolce
p

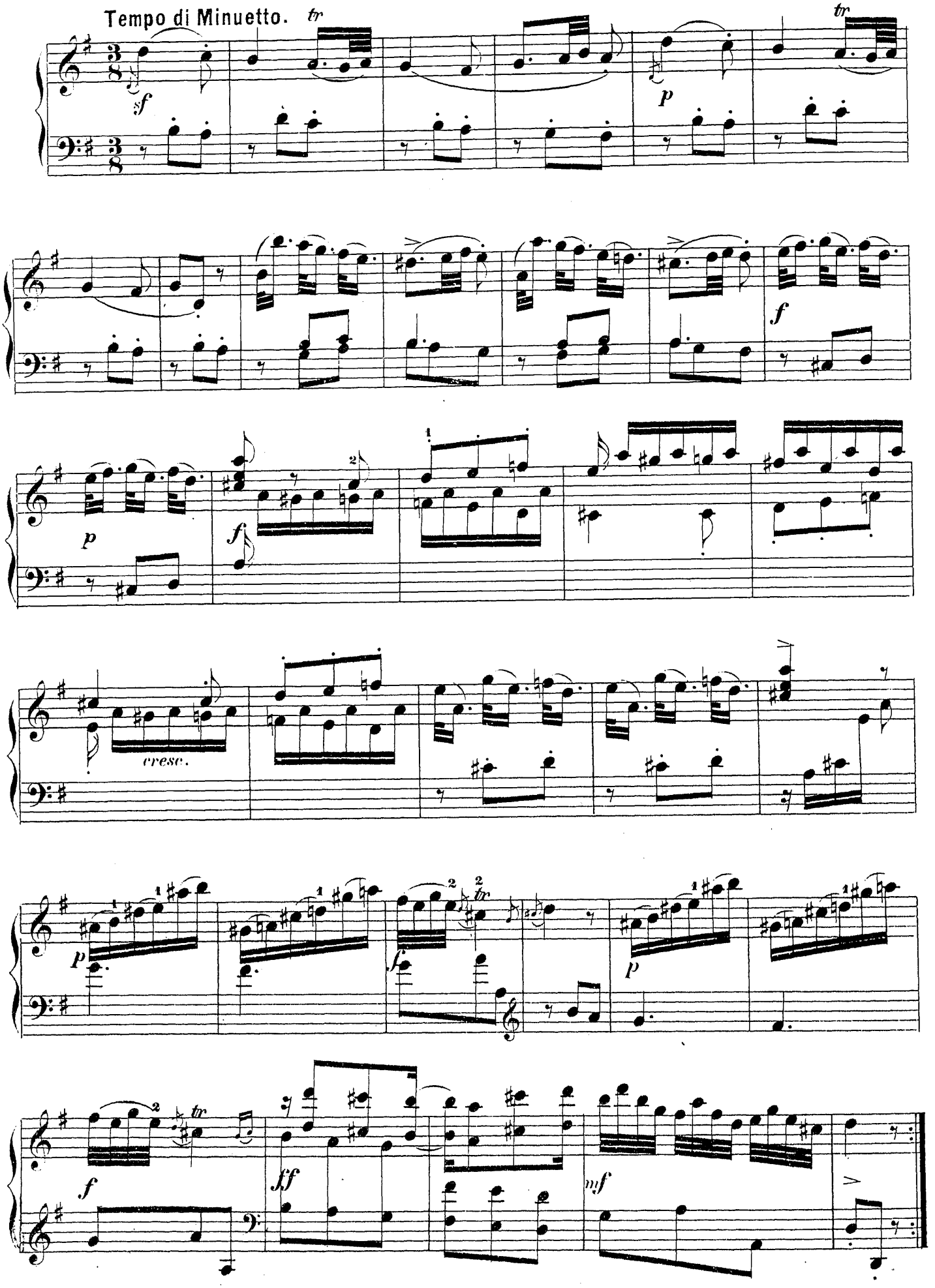
Tempo di Minuetto.
tr
sf
p
tr
f
p
f
cresc.
p
f
p
ff
mf

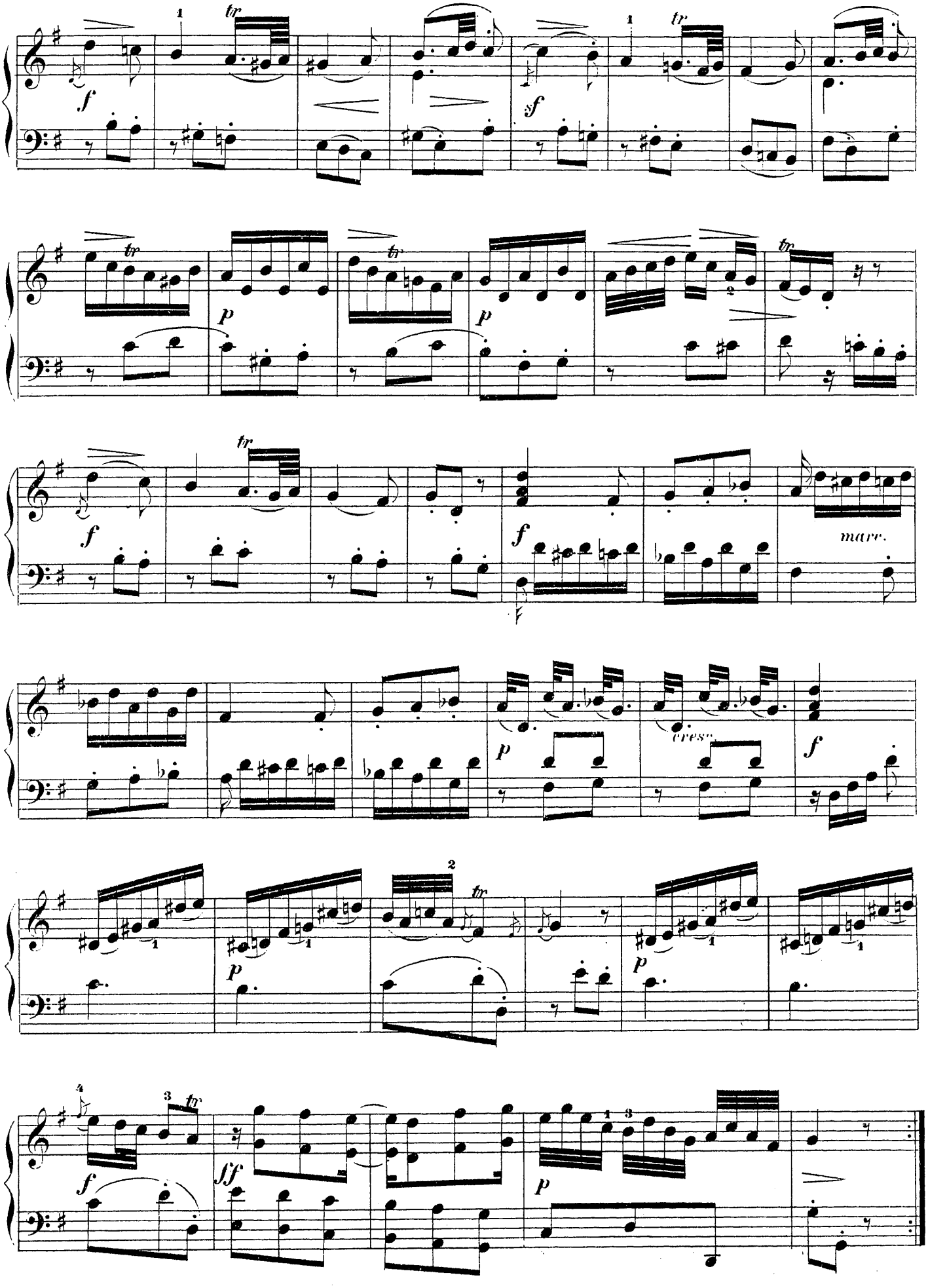
tr
f
sf
p
marc.
cresc.
ff

ALLEMANDE, SARABANDE & GIGUE.

ALLEMANDE.

Giovanni Battista Lully.
(1633 – 1687.)

Andante.

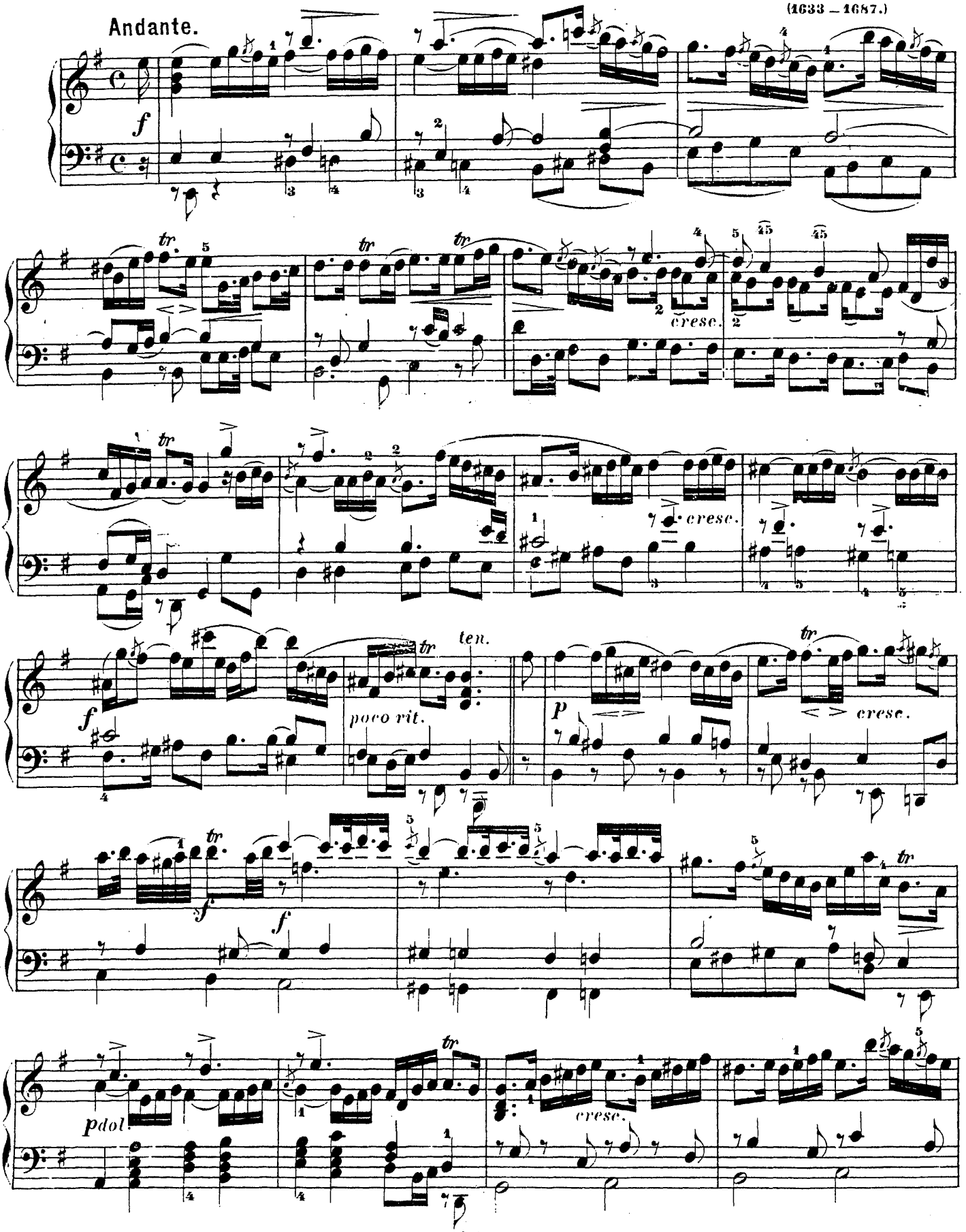

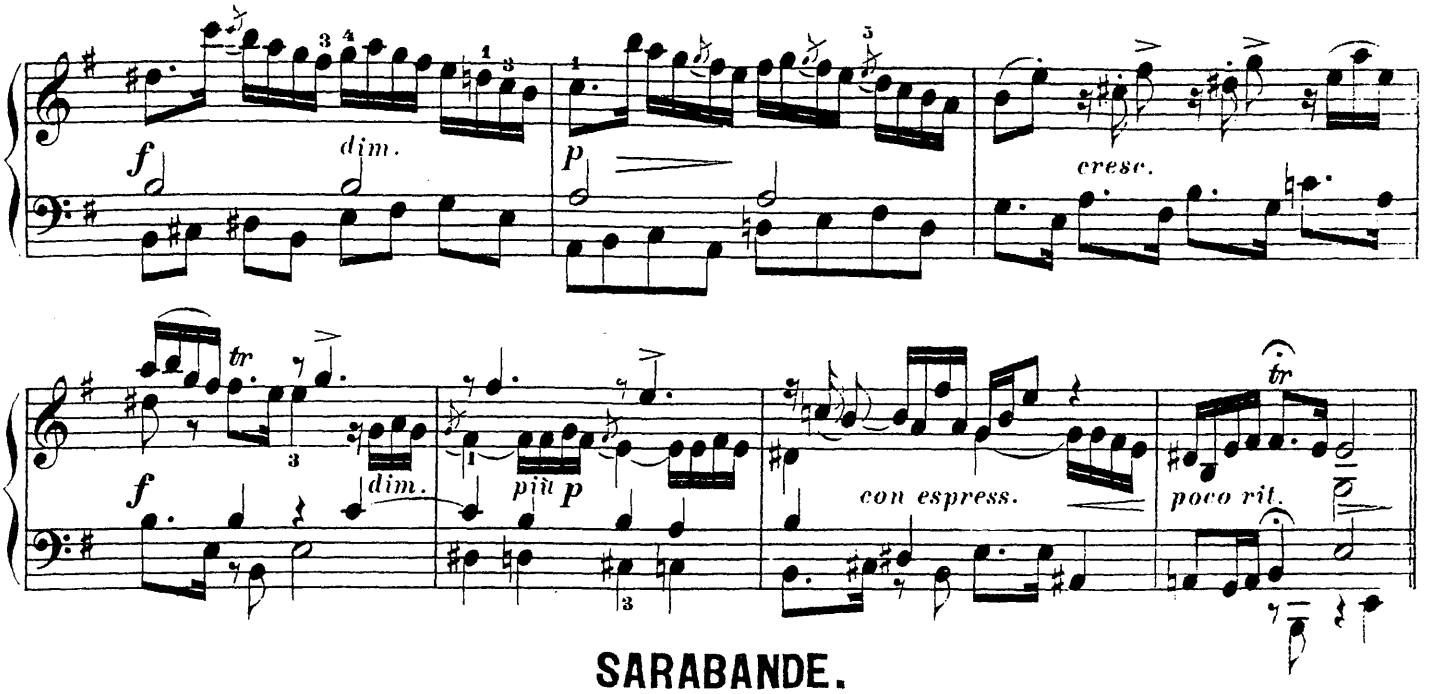

SARABANDE.

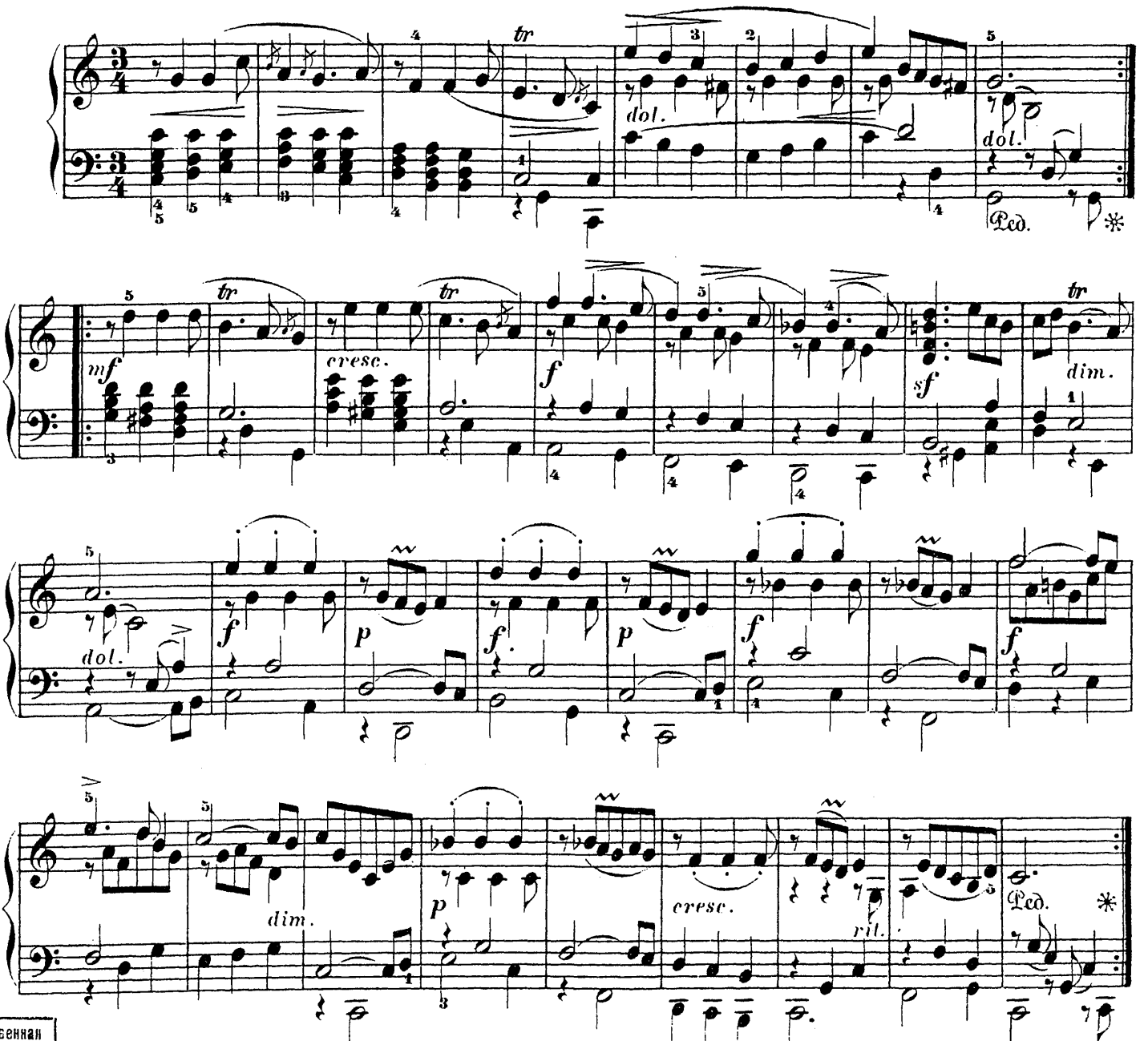

Государственная
БИБЛИОТЕКА
СССР
им. В. И. Ленина

GIGUE.

Molto Allegro.

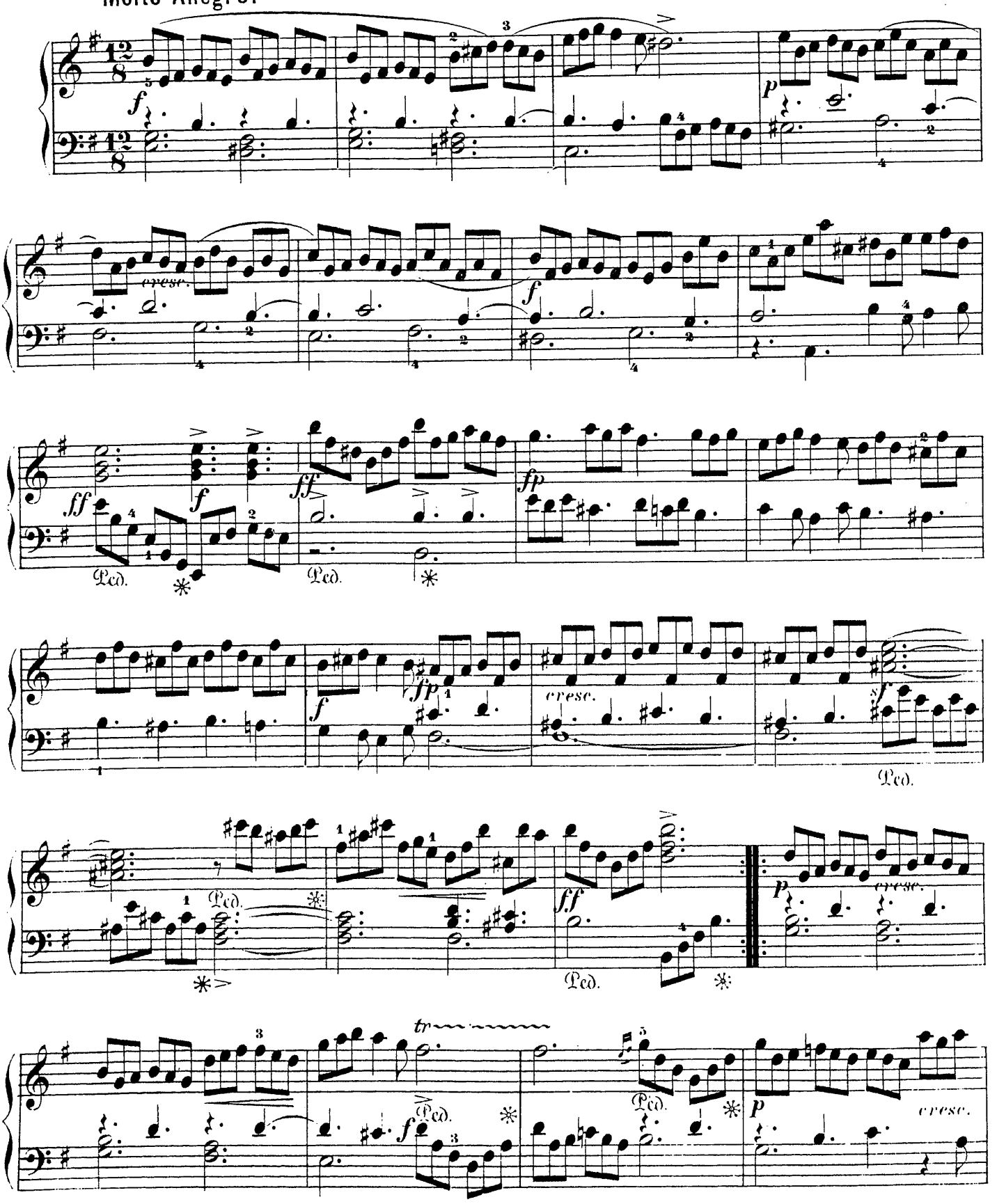

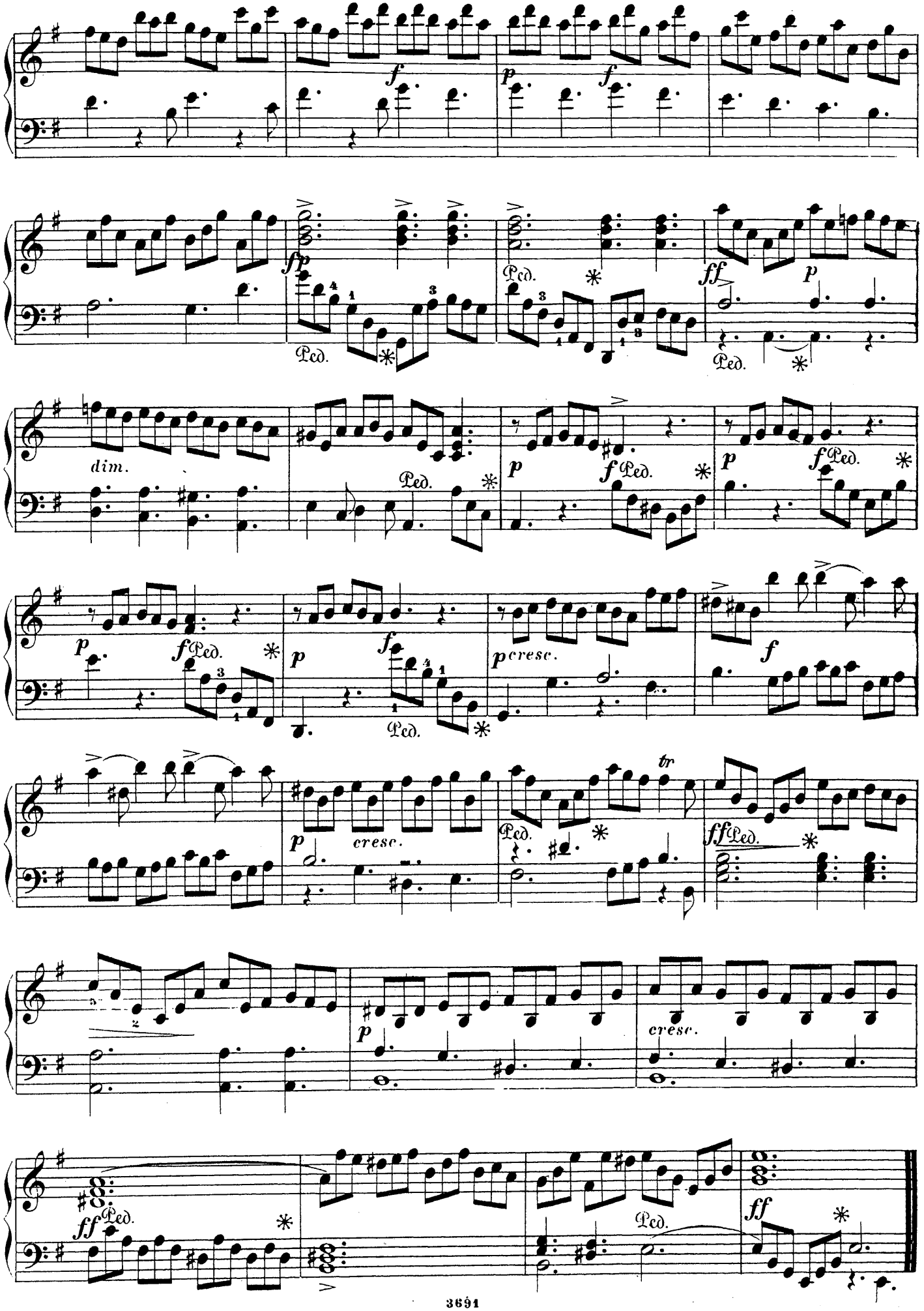
f
p
f
fp
Ped.
ff
p
dim.
Ped.
p
f Ped.
p
f Ped.
p
f Ped.
p
cresc.
f
tr
p
cresc.
Ped.
ff Ped.
p
cresc.
ff
Ped.
ff
Ped.

GIGUE, ADAGIO & ALLEGRO MODERATO.

GIGUE.

Allegro molto.

Giovanni Antonio Matielli.
(1782.)

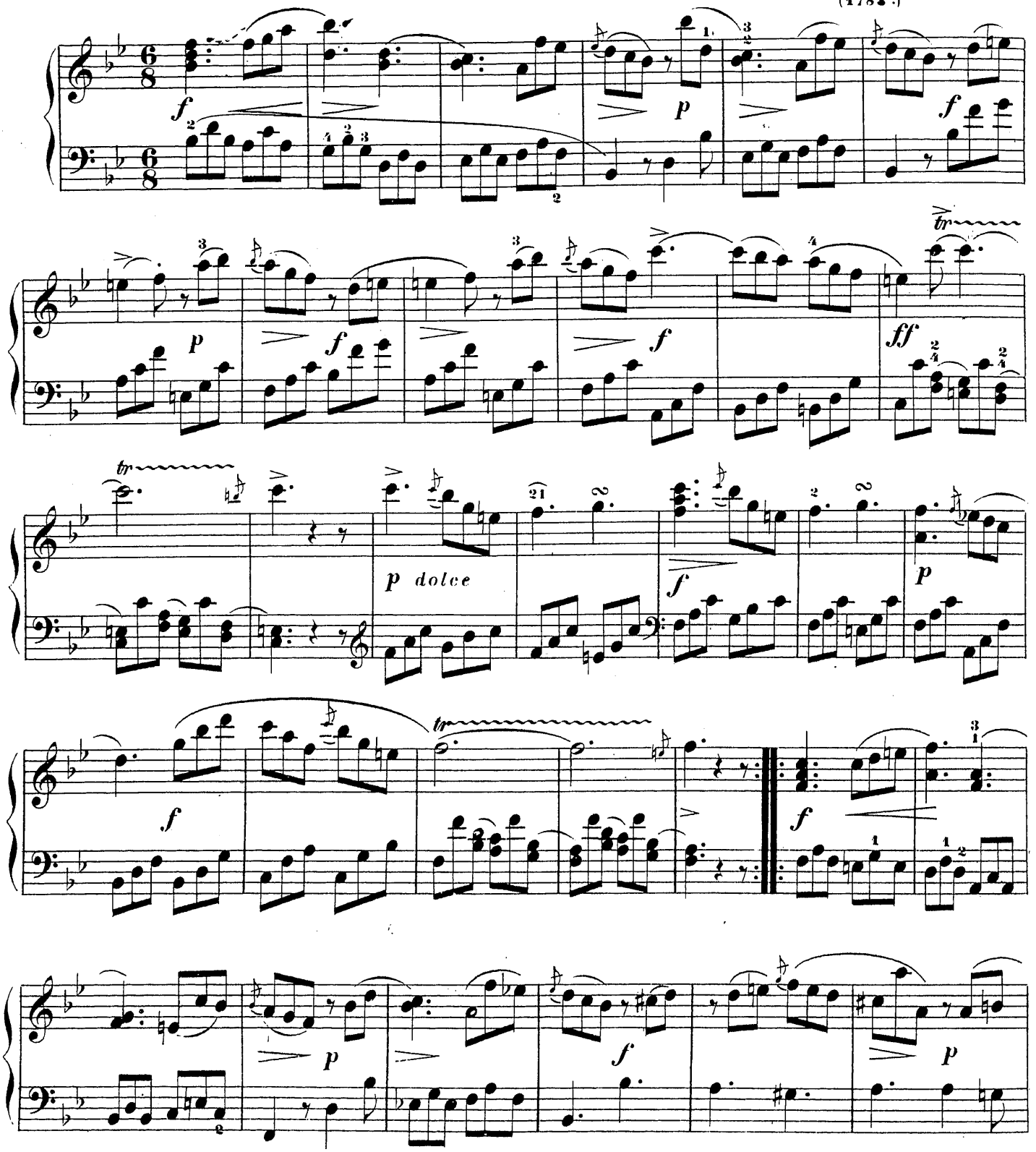

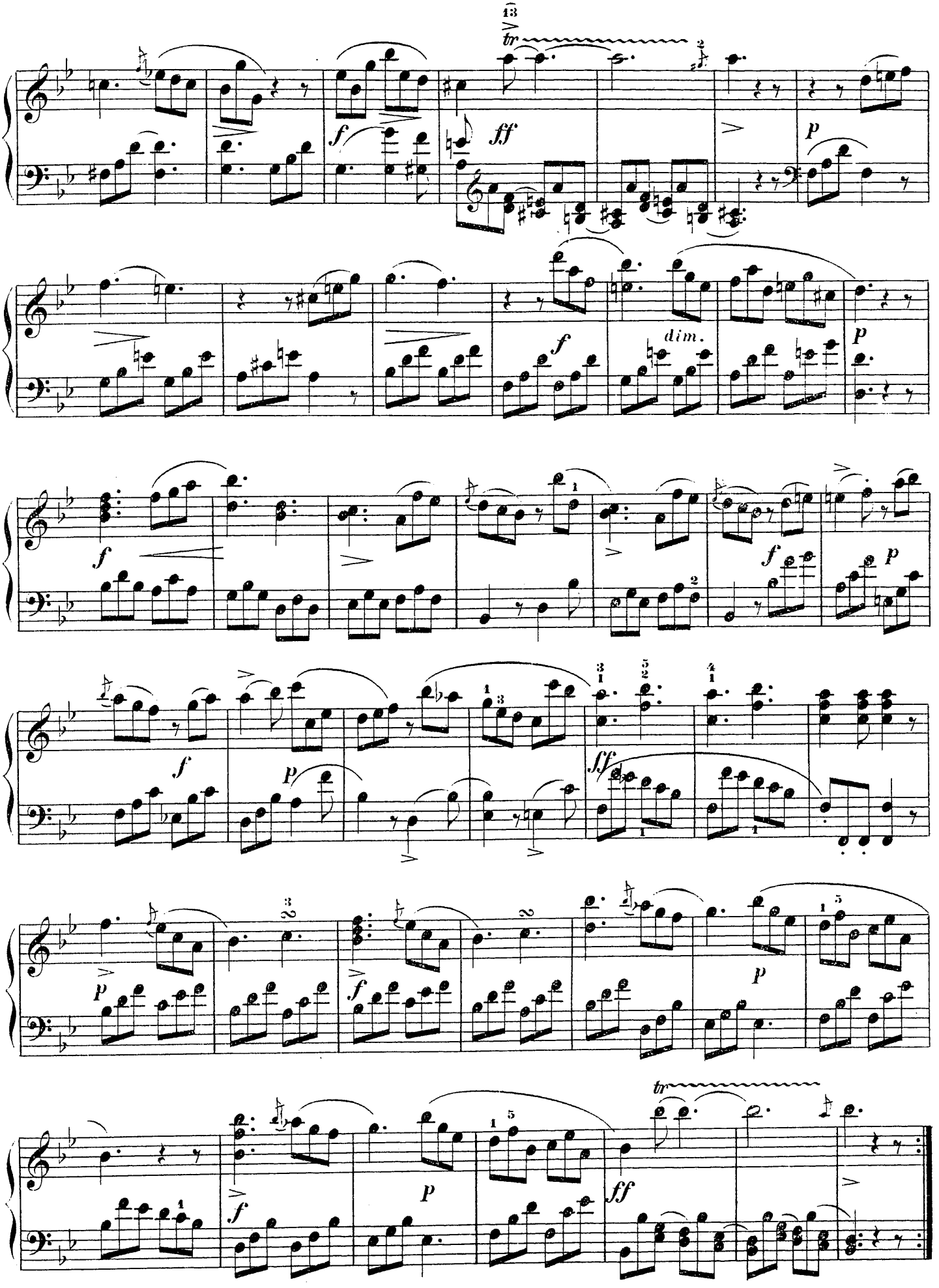
tr
ff
f
p
dim.
ff
tr

ADAGIO.

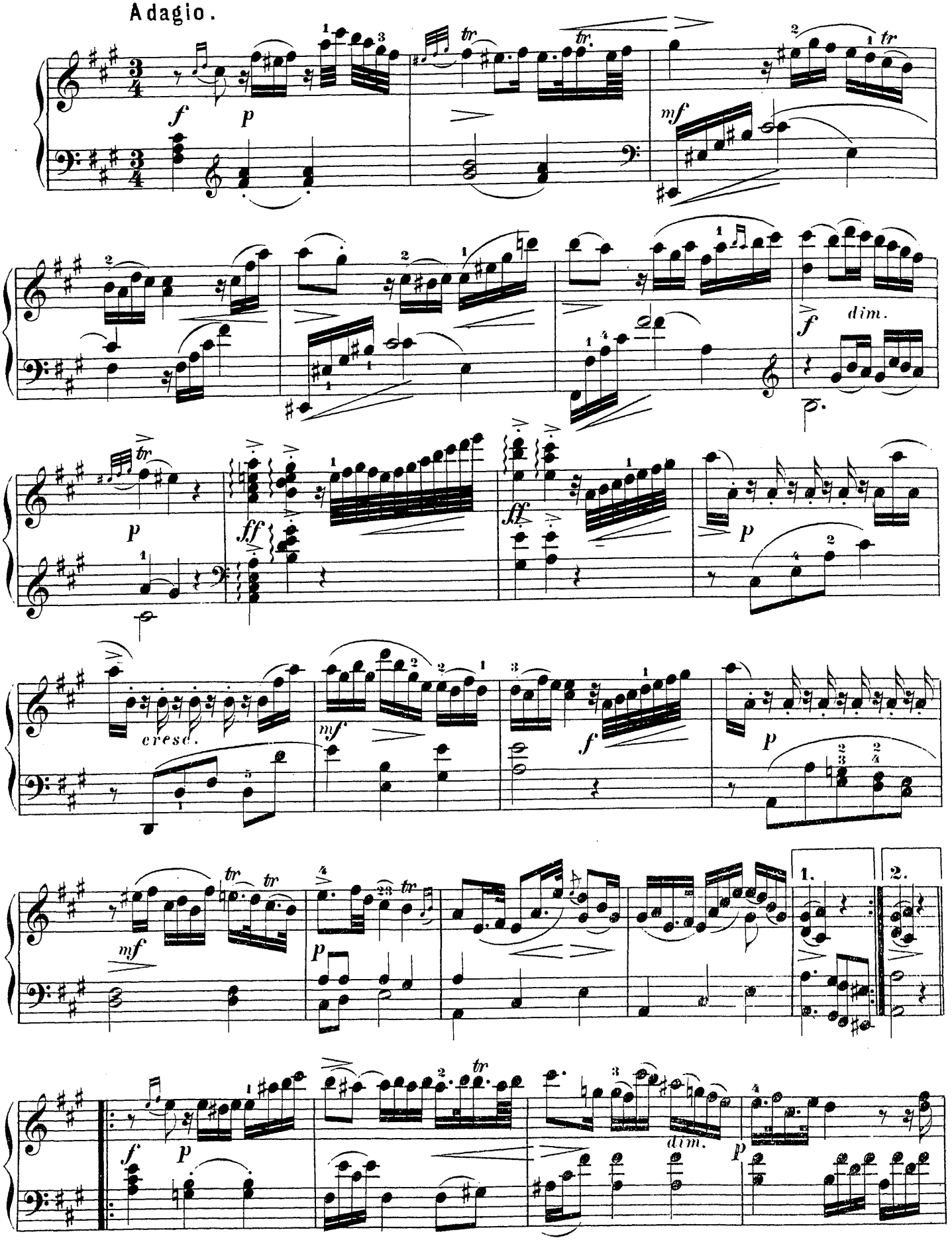

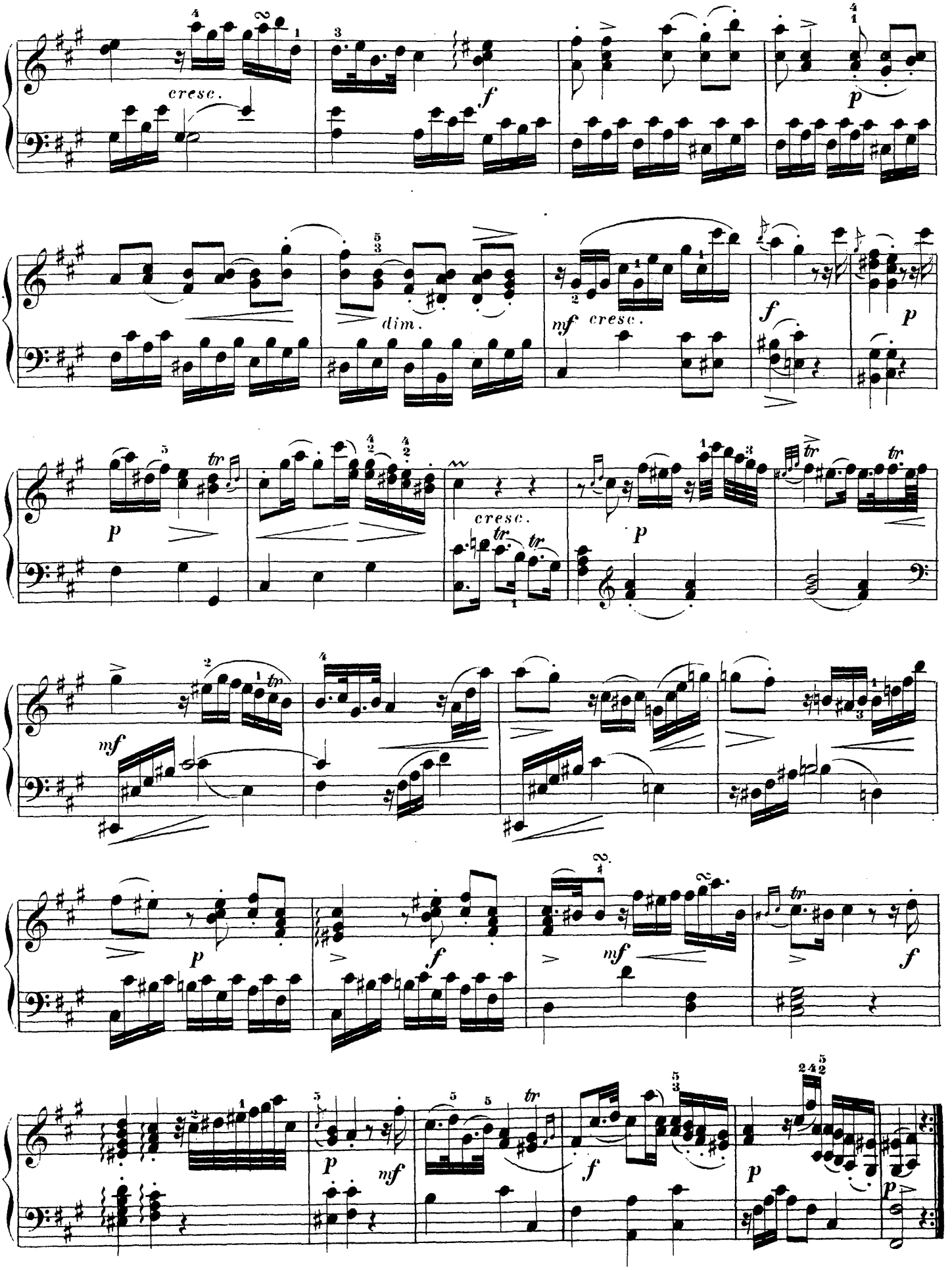
cresc.
dim.
mf cresc.
cresc.

ALLEGRO MODERATO.

Allegro moderato.

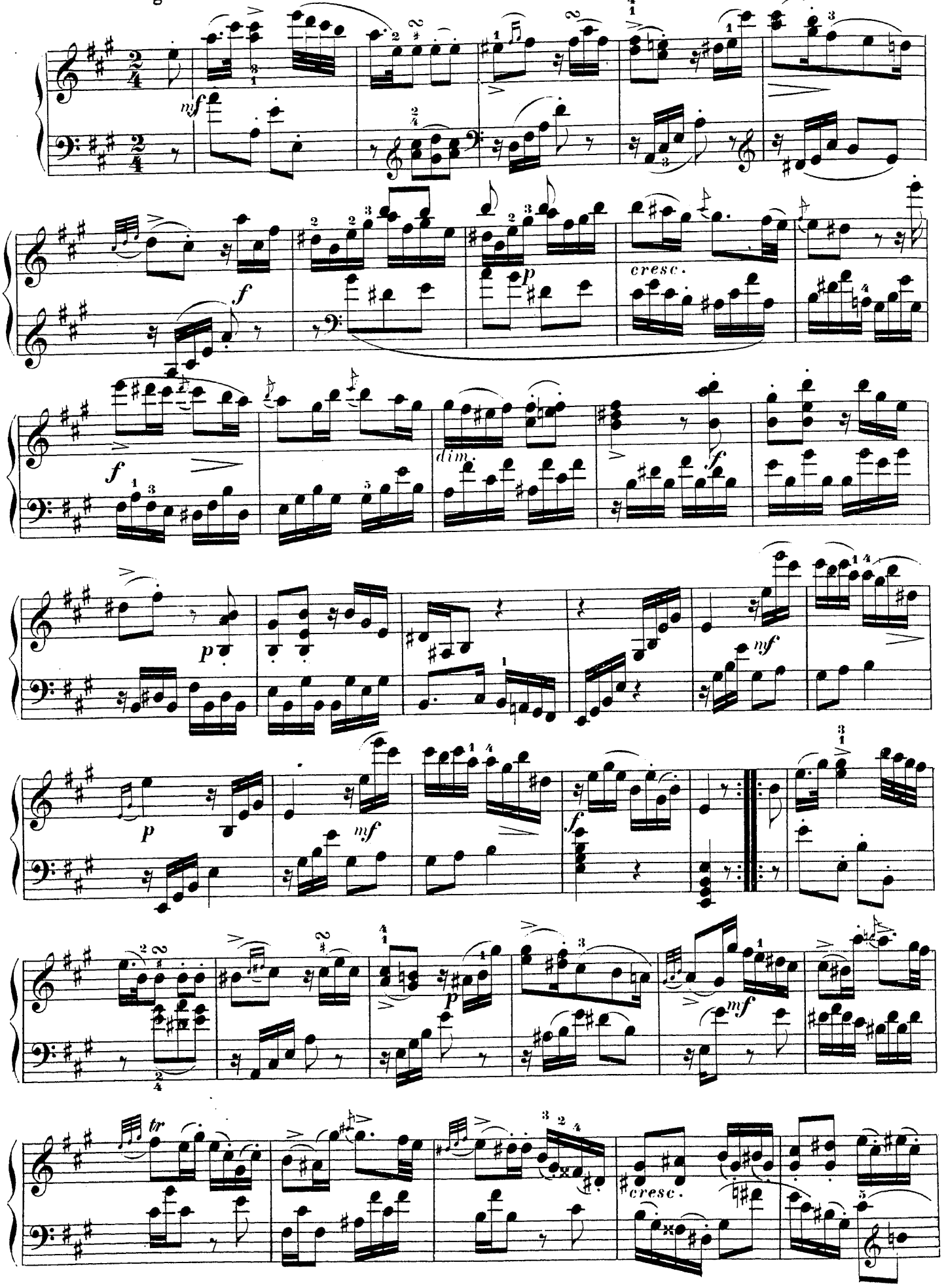

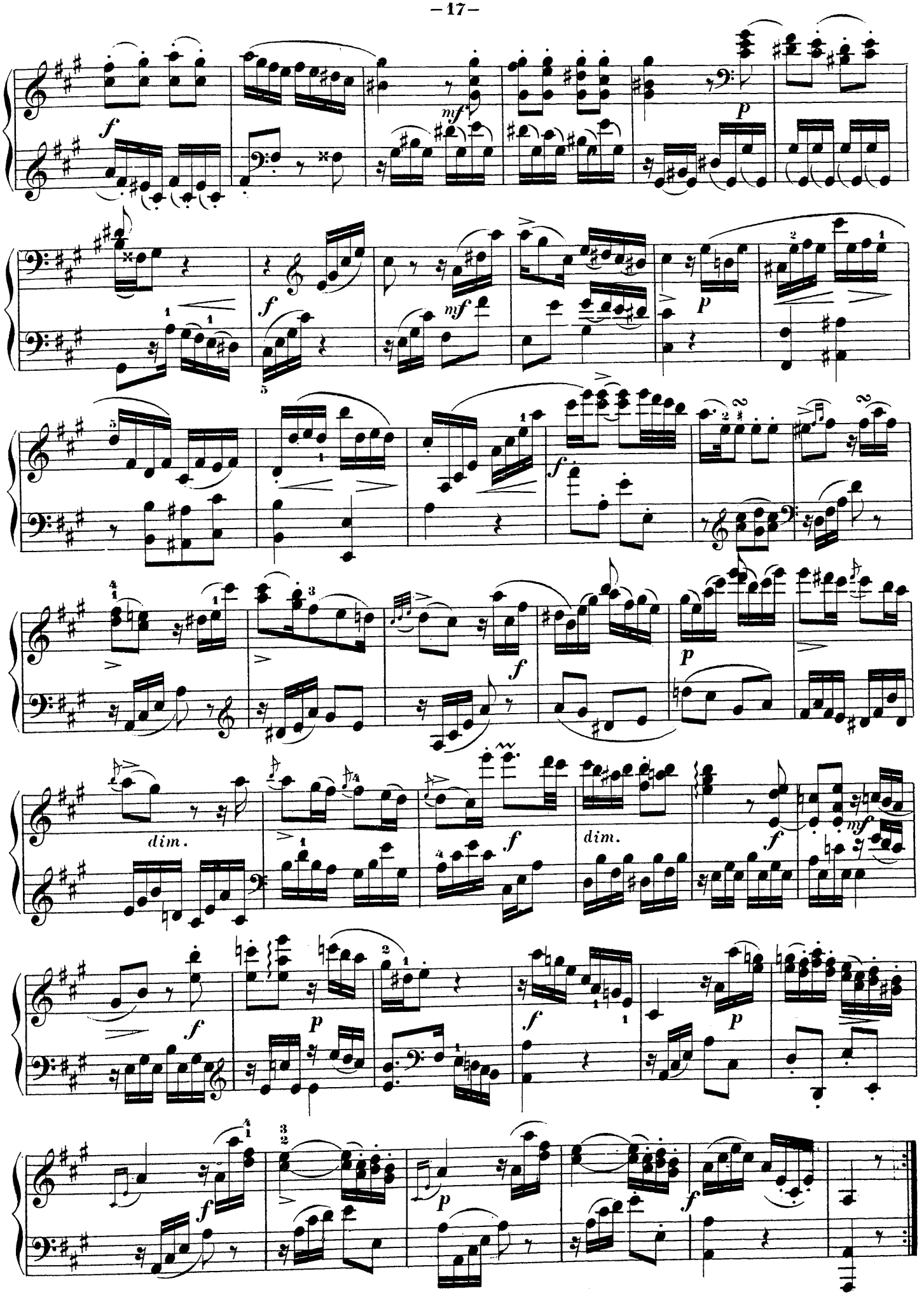
f
mf
p
dim.
dim.

SONATE.

Pietro Domenico Paradisi.
(1712–1795.)

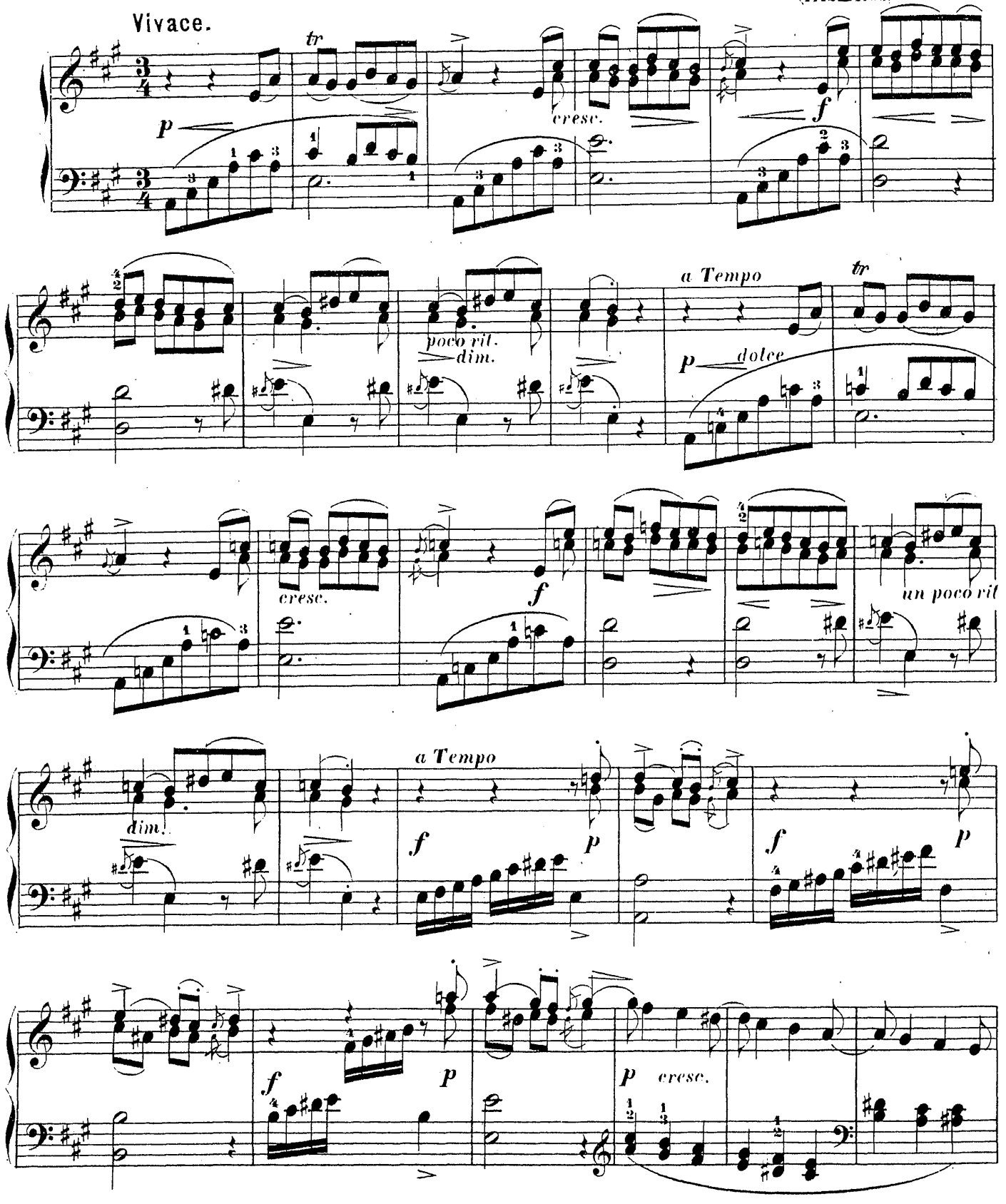

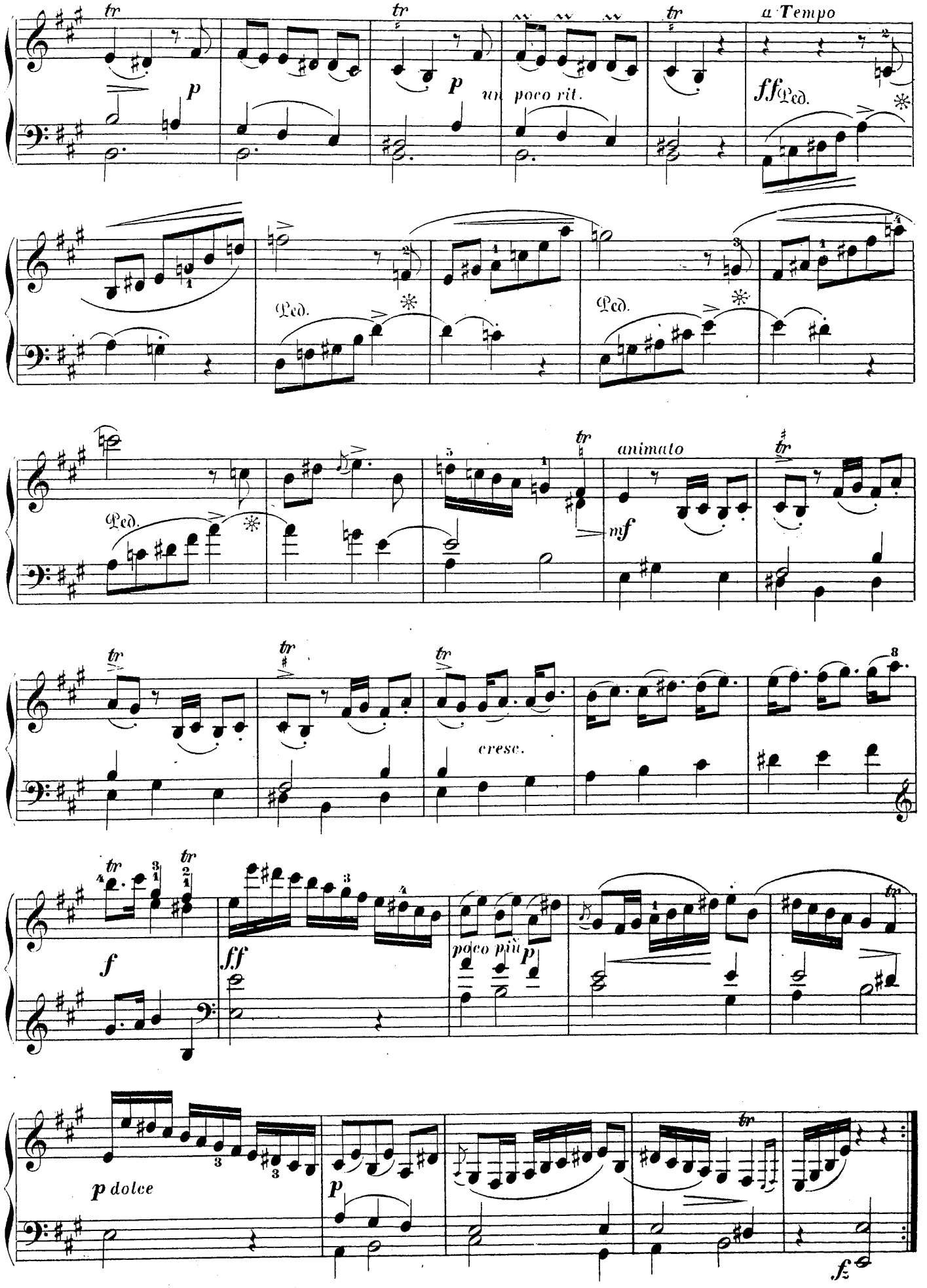
tr
p
un poco rit.
a Tempo
ff
Ped.
animato
mf
cresc.
f
ff
poco più p
p dolce
fz

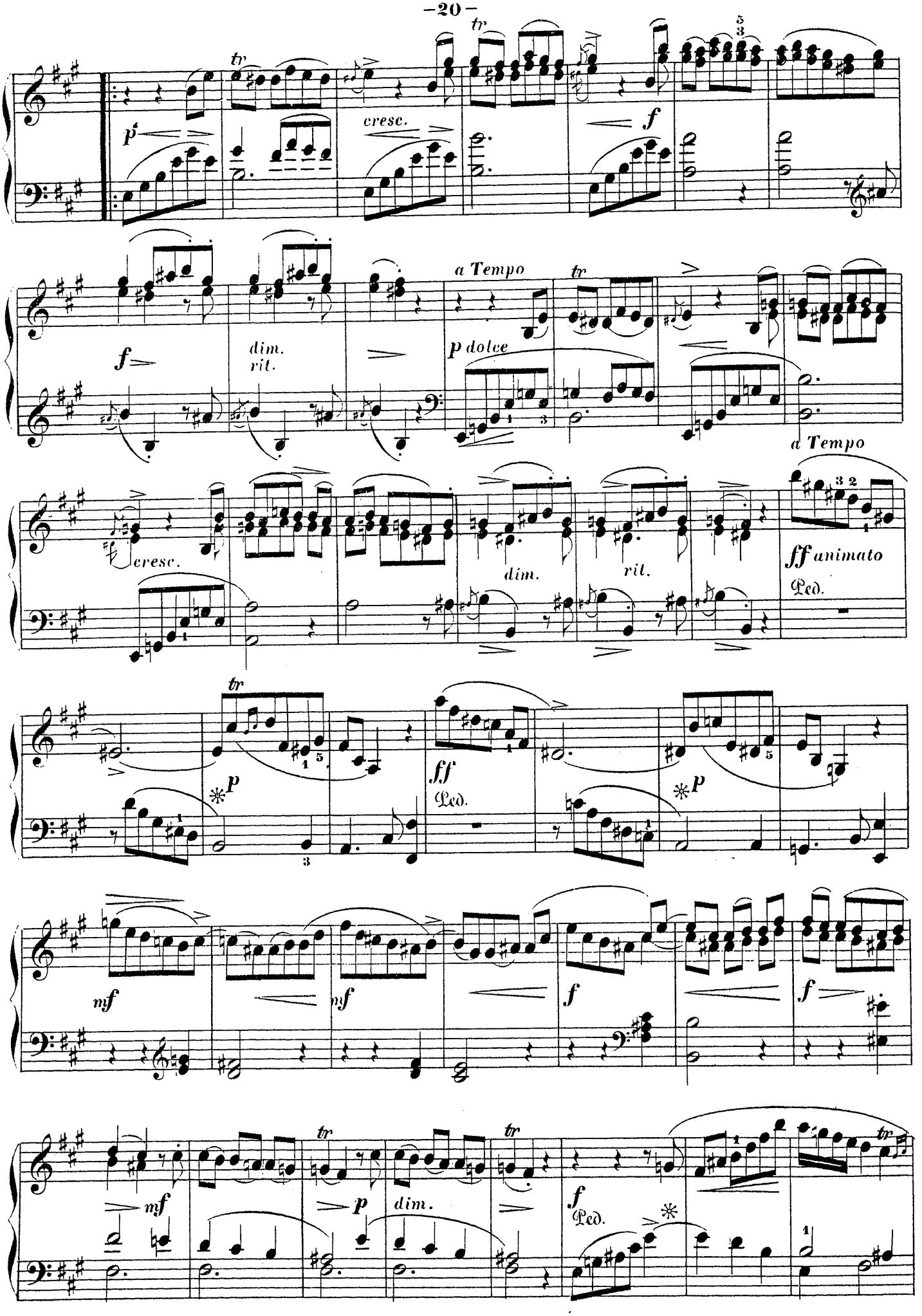
tr
p
cresc.
f
dim.
rit.
a Tempo
p dolce
a Tempo
cresc.
dim.
rit.
ff animato
Ped.
tr
*p
ff
Ped.
*p
mf
mf
f
f
mf
tr
p
dim.
tr
f
Ped.
*
tr

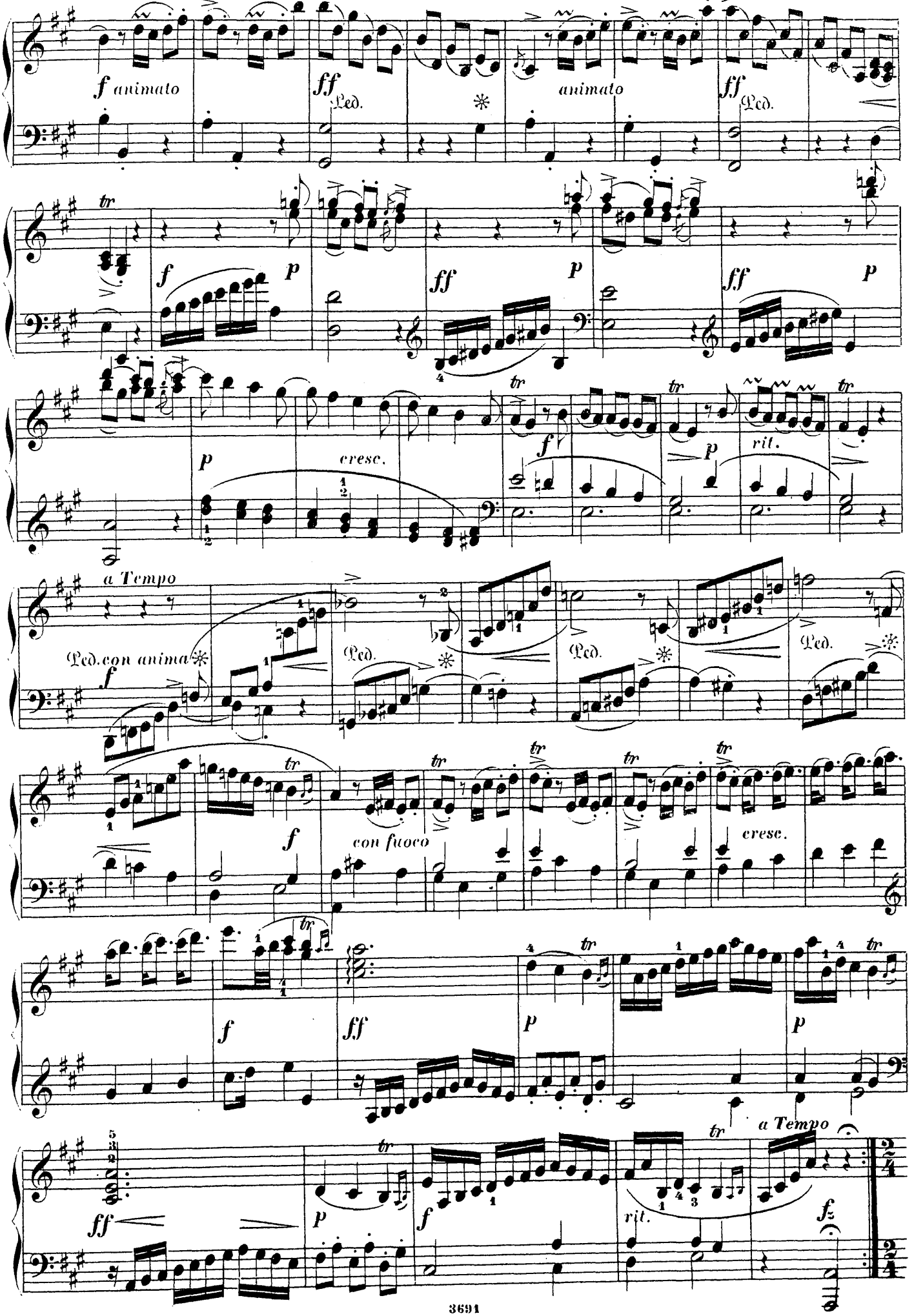
f animato
ff
Ped.
animato
ff
Ped.
tr
f
p
ff
p
ff
p
p
cresc.
tr
f
tr
p
rit.
a Tempo
Ped. con anima
f
Ped.
Ped.
Ped.
tr
f
con fuoco
tr
tr
tr
tr
cresc.
f
ff
p
p
a Tempo
ff
p
tr
f
tr
rit.
fz

Allegro con fuoco.

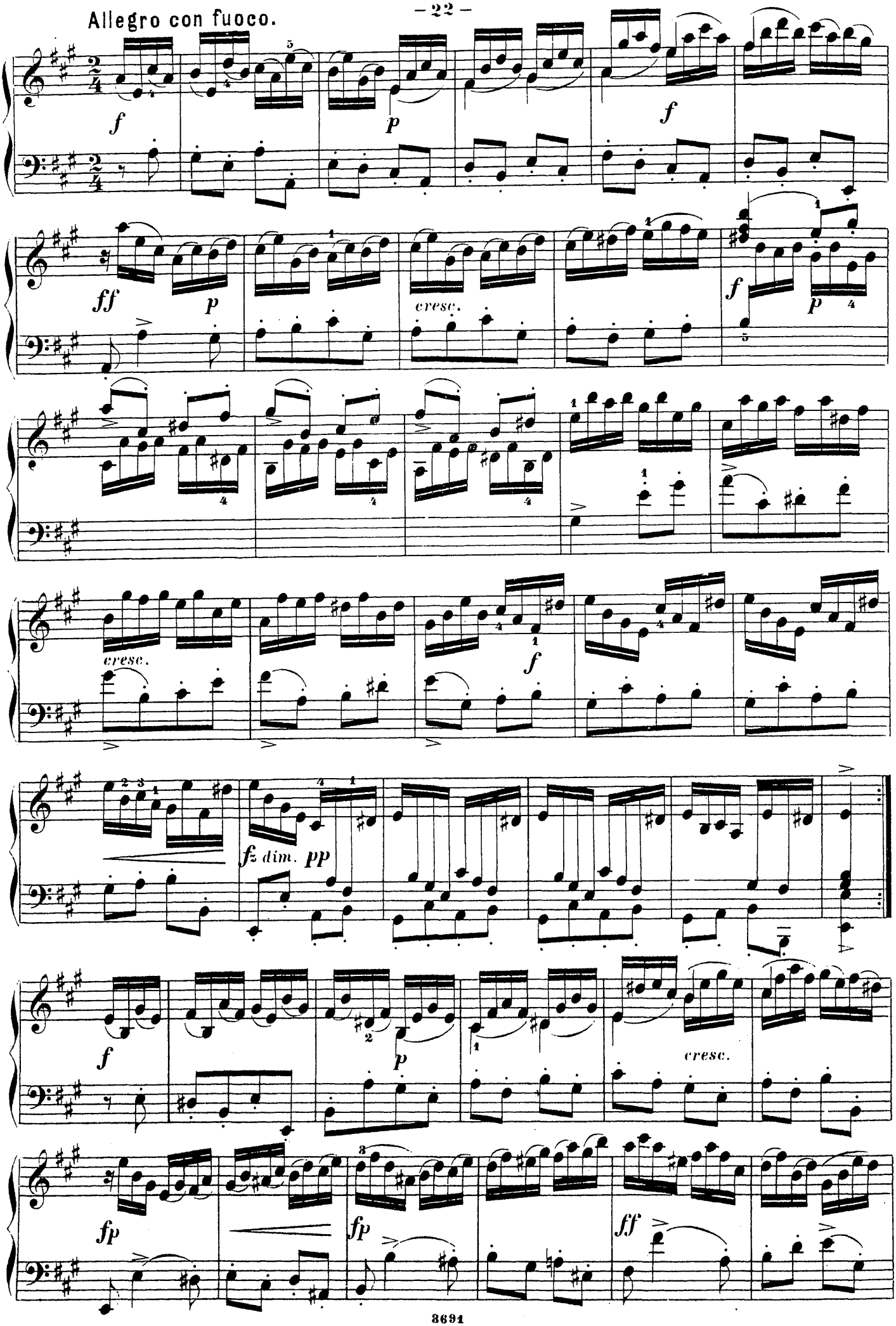

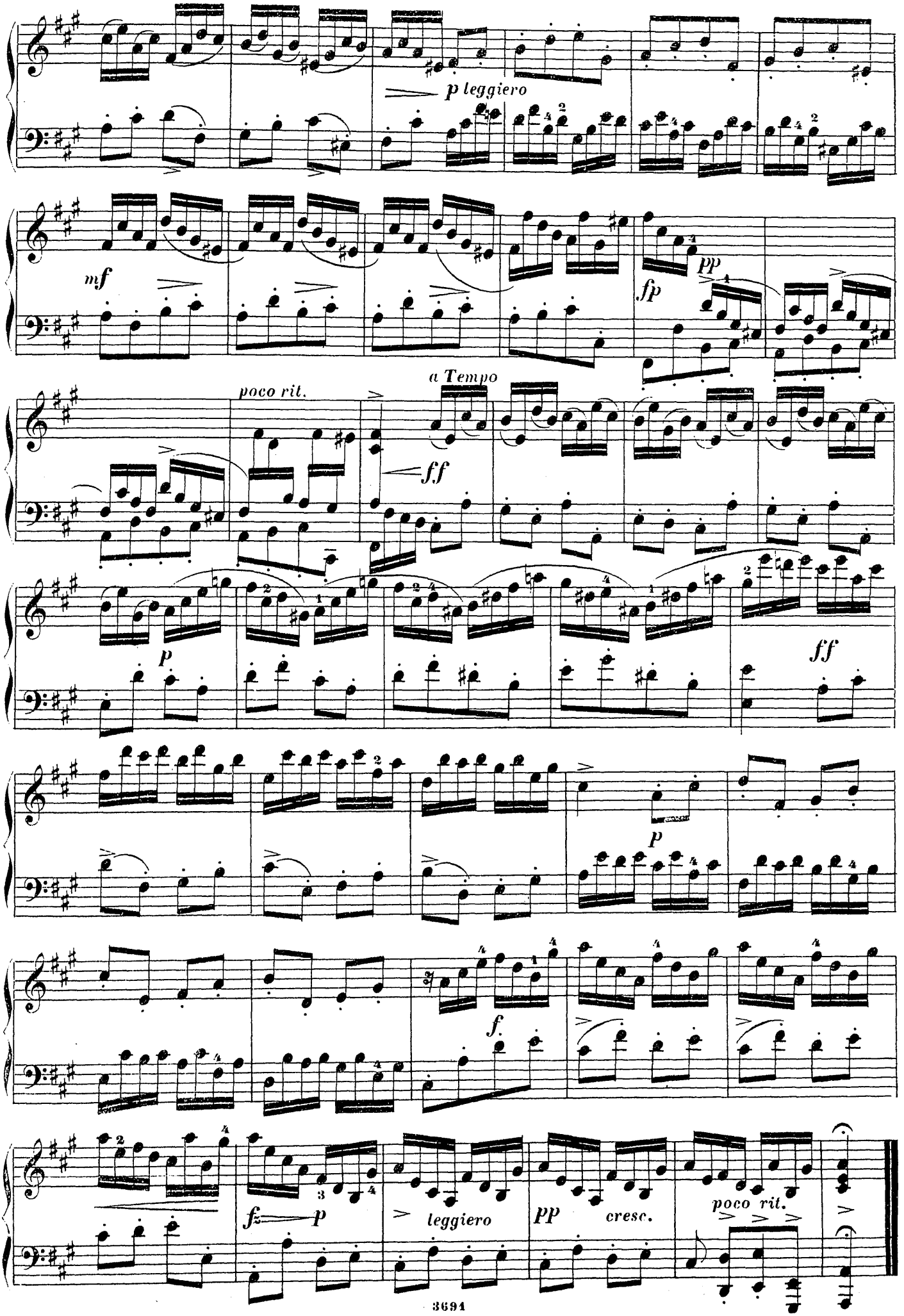
p leggiero
mf
pp
fp
a Tempo
poco rit.
ff
p
ff
p
f
f
p
leggiero
pp
cresc.
poco rit.

SONATE.

(№10.)

(NAPOLITANO.)

Vivace.

Pietro Domenico Paradisi

(1712—1795)

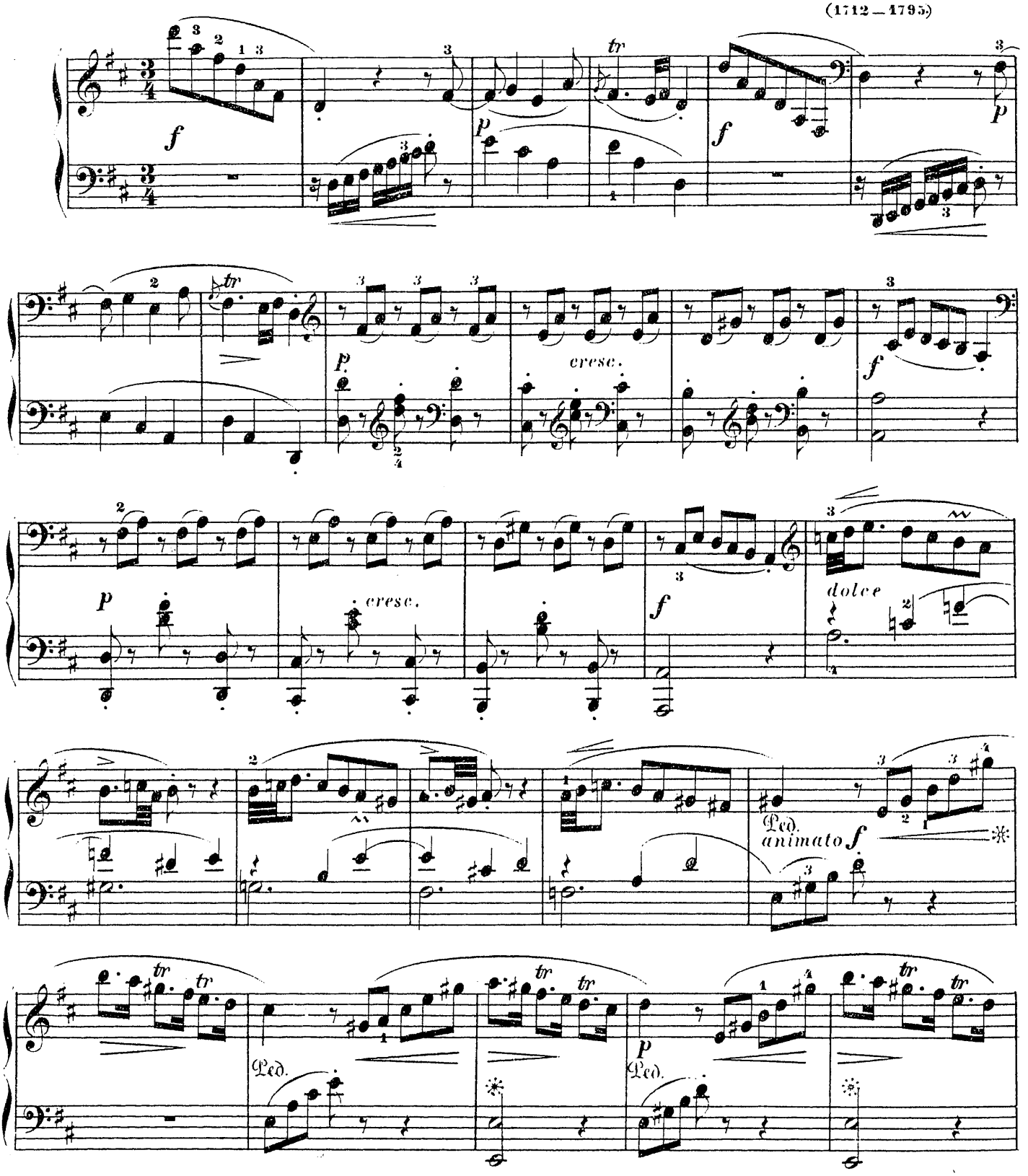

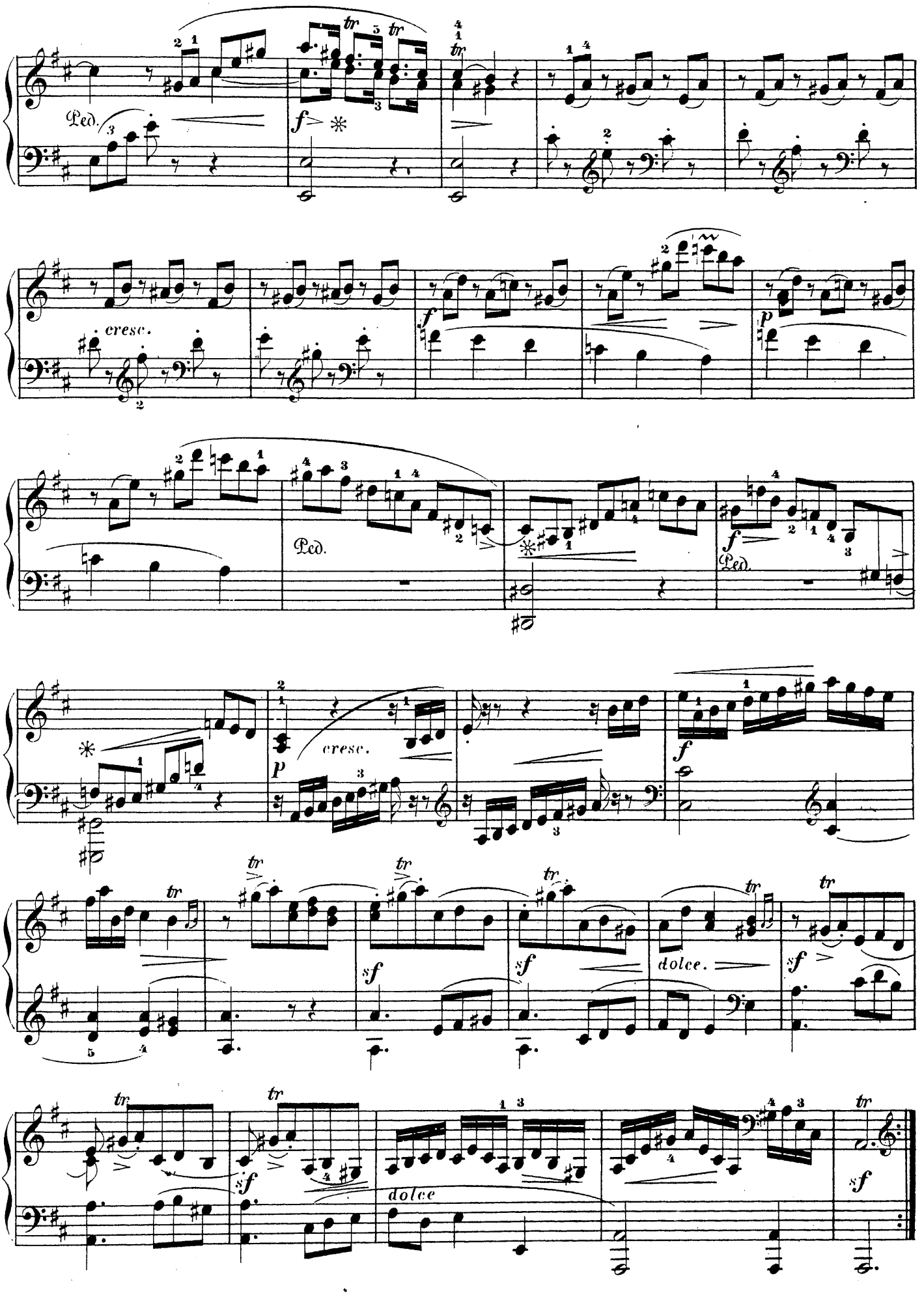
Ped.
cresc.
Ped.
cresc.
dolce.
dolce

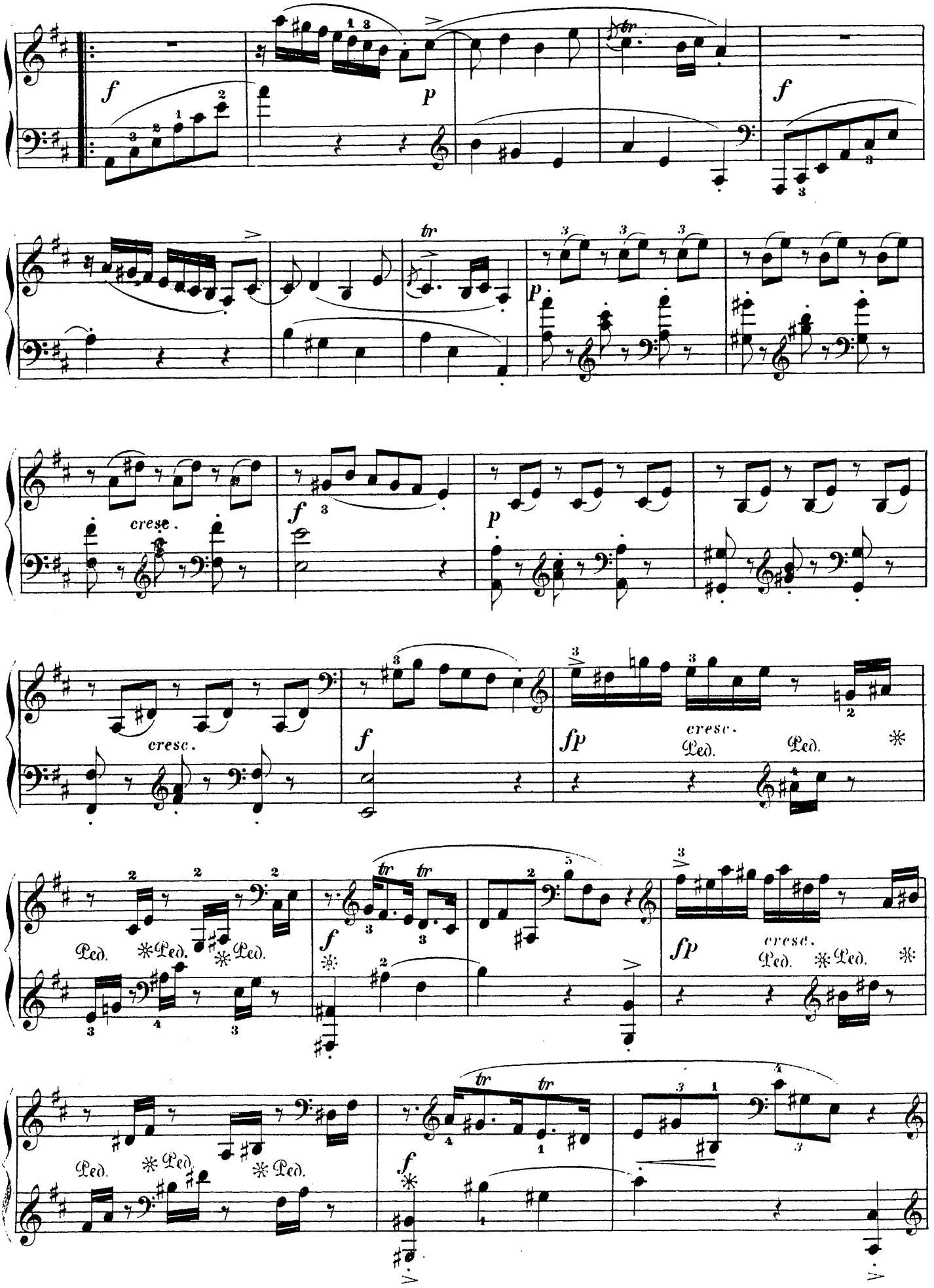
f
p
f
tr
p
cresc.
f
p
cresc.
f
fp
cresc.
Ped.
Ped.
Ped.
Ped.
Ped.
f
fp
cresc.
Ped.
Ped.
Ped.
Ped.
f

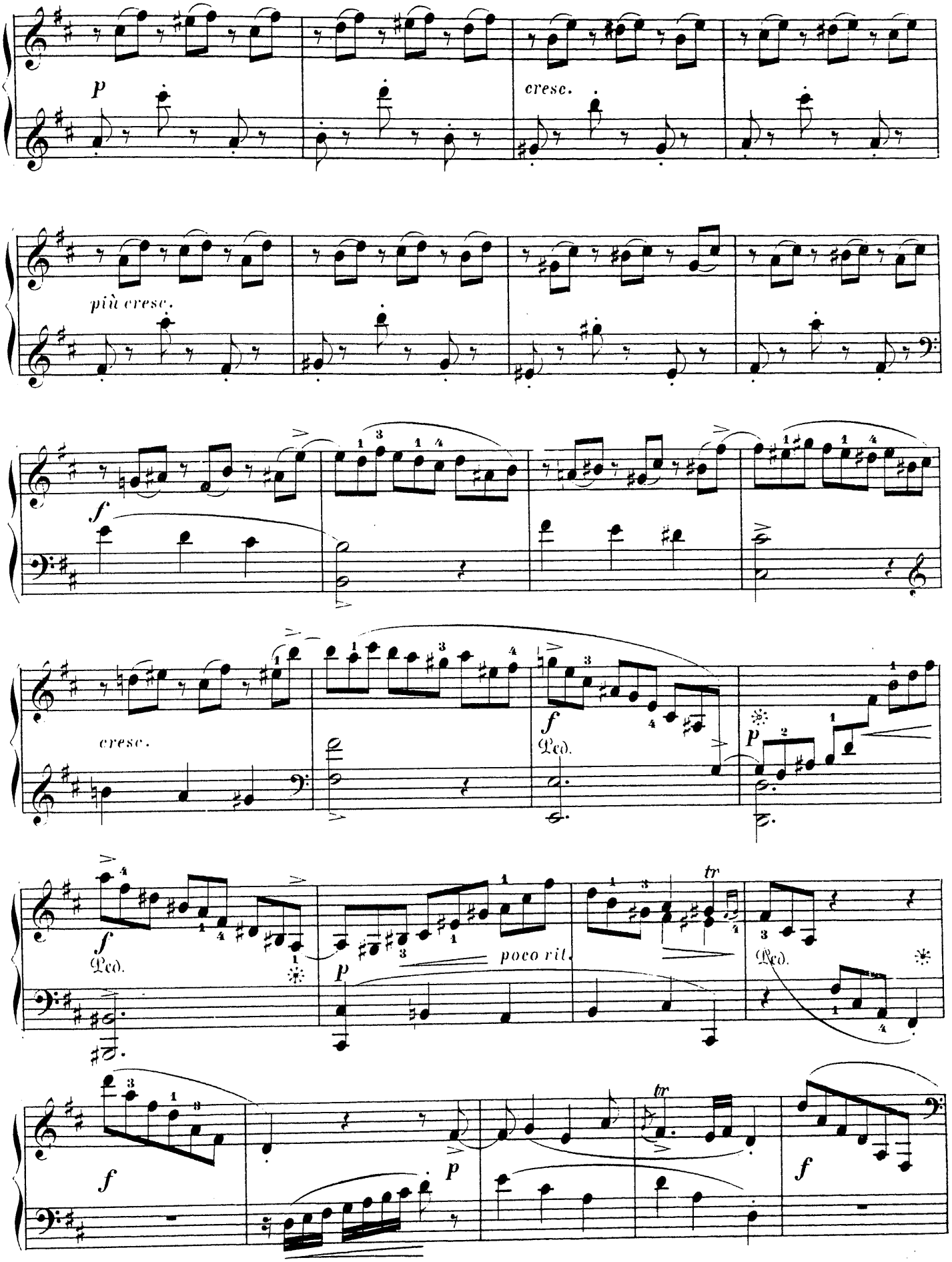
p
cresc.
più cresc.
f
cresc.
f
Ped.
p
f
Ped.
poco rit.
p
tr
Ped.
f
p
tr
f

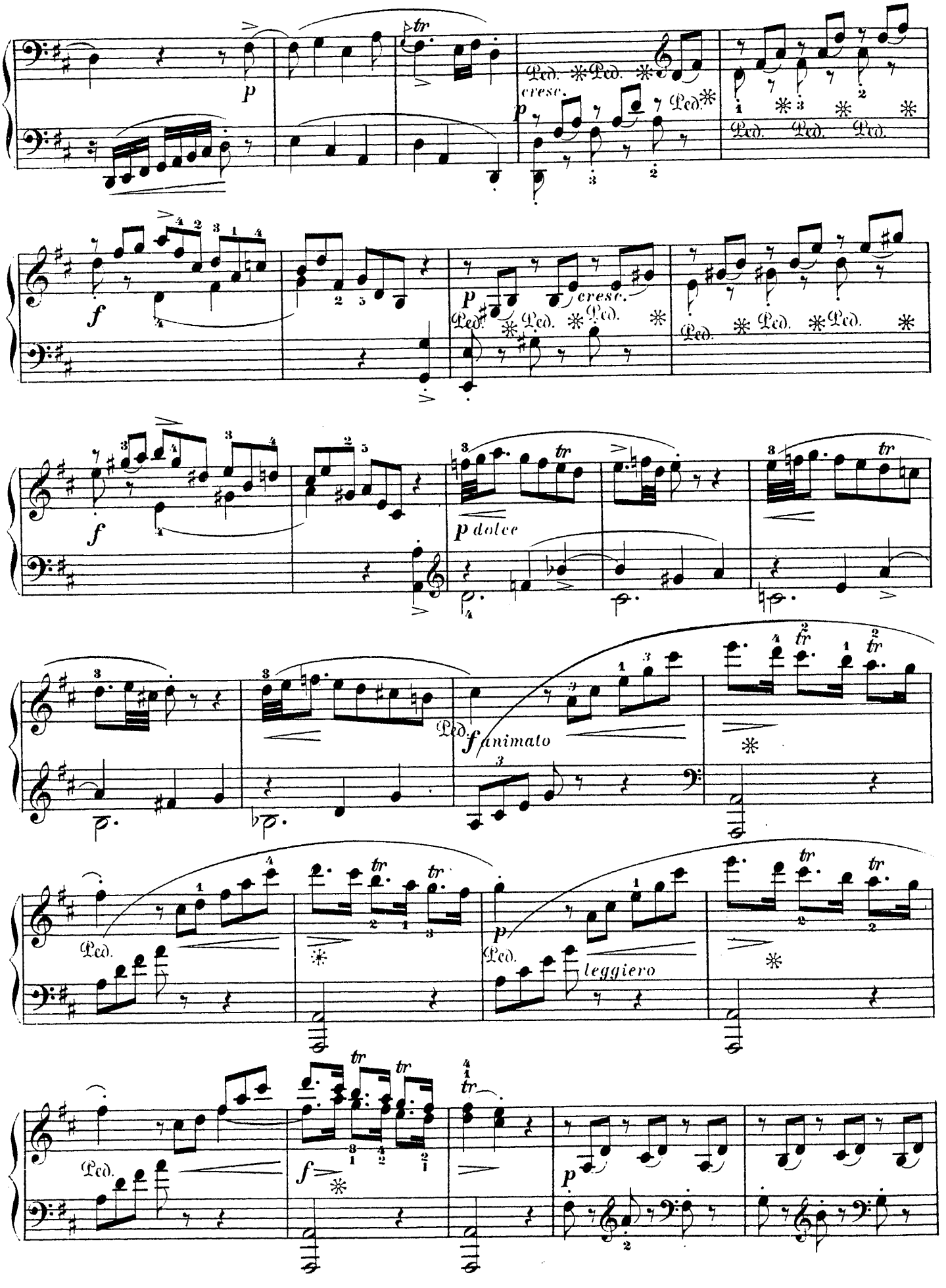
p
cresc.
f
p dolce
f animato
leggiero

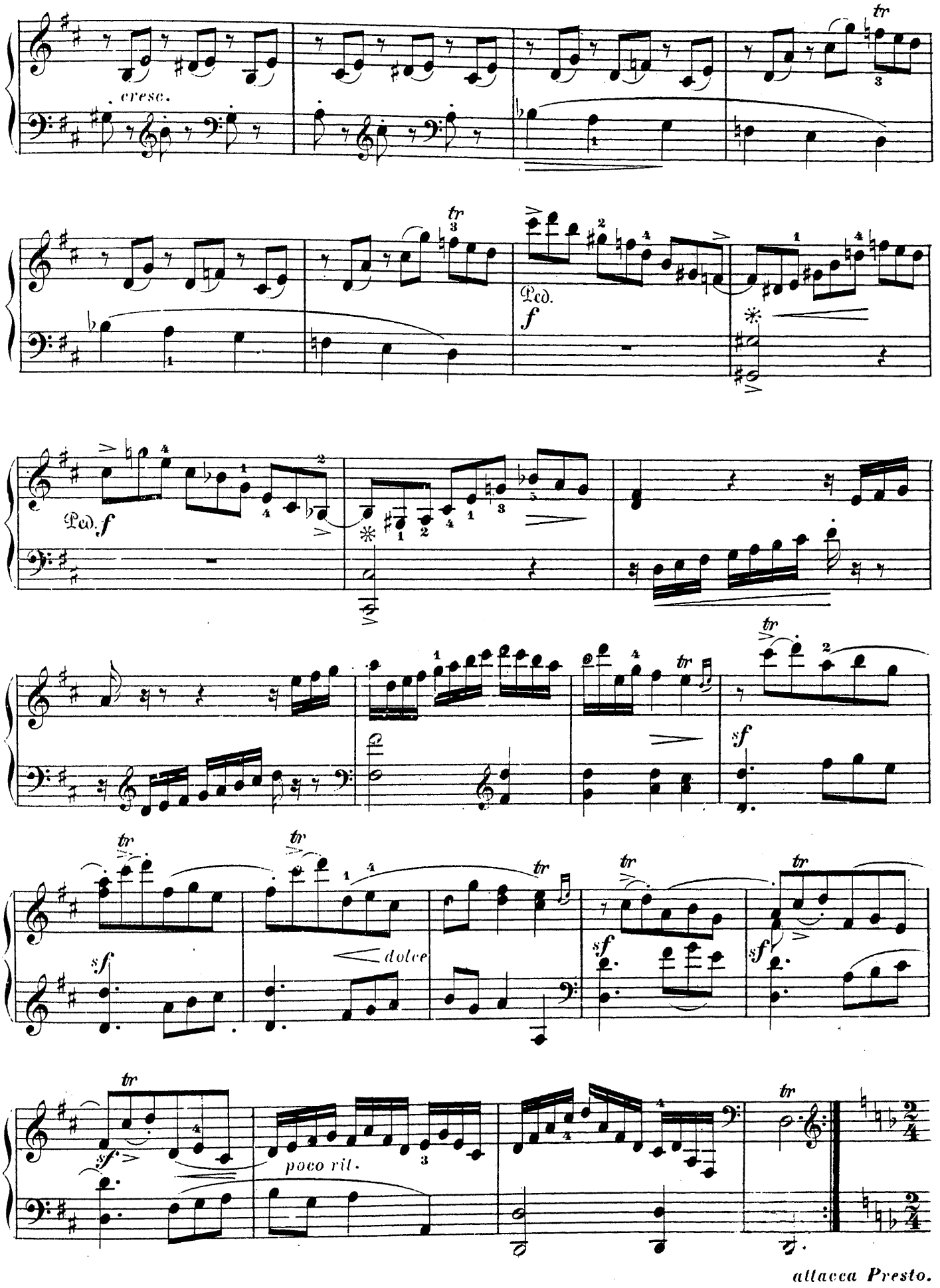
cresc.
tr
Ped.
f
Ped.
f
sf
dolce
sf
sf
sf
poco rit.
attacca Presto.

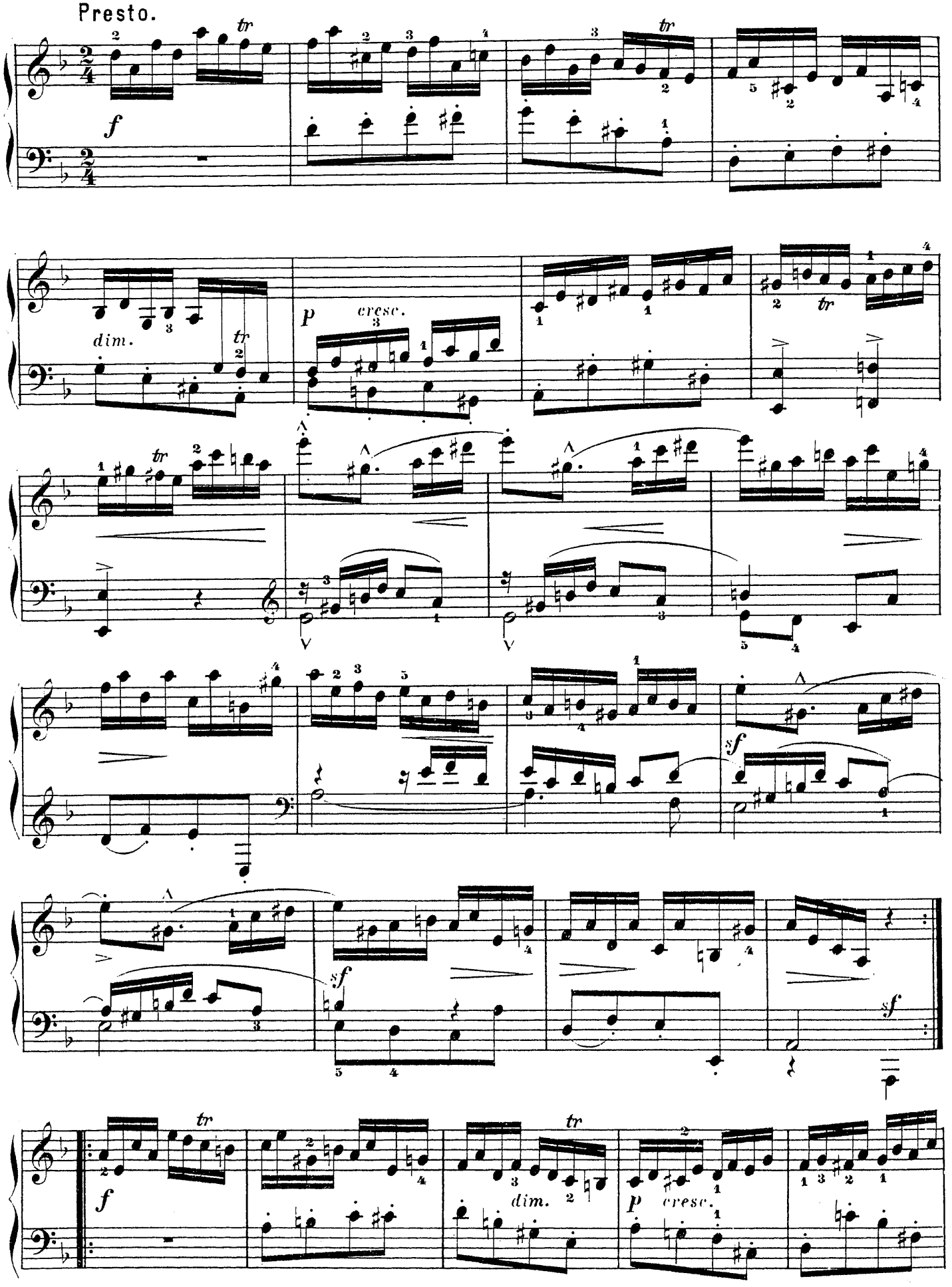
Presto.
f
dim.
p
cresc.
sf
dim.
p
cresc.

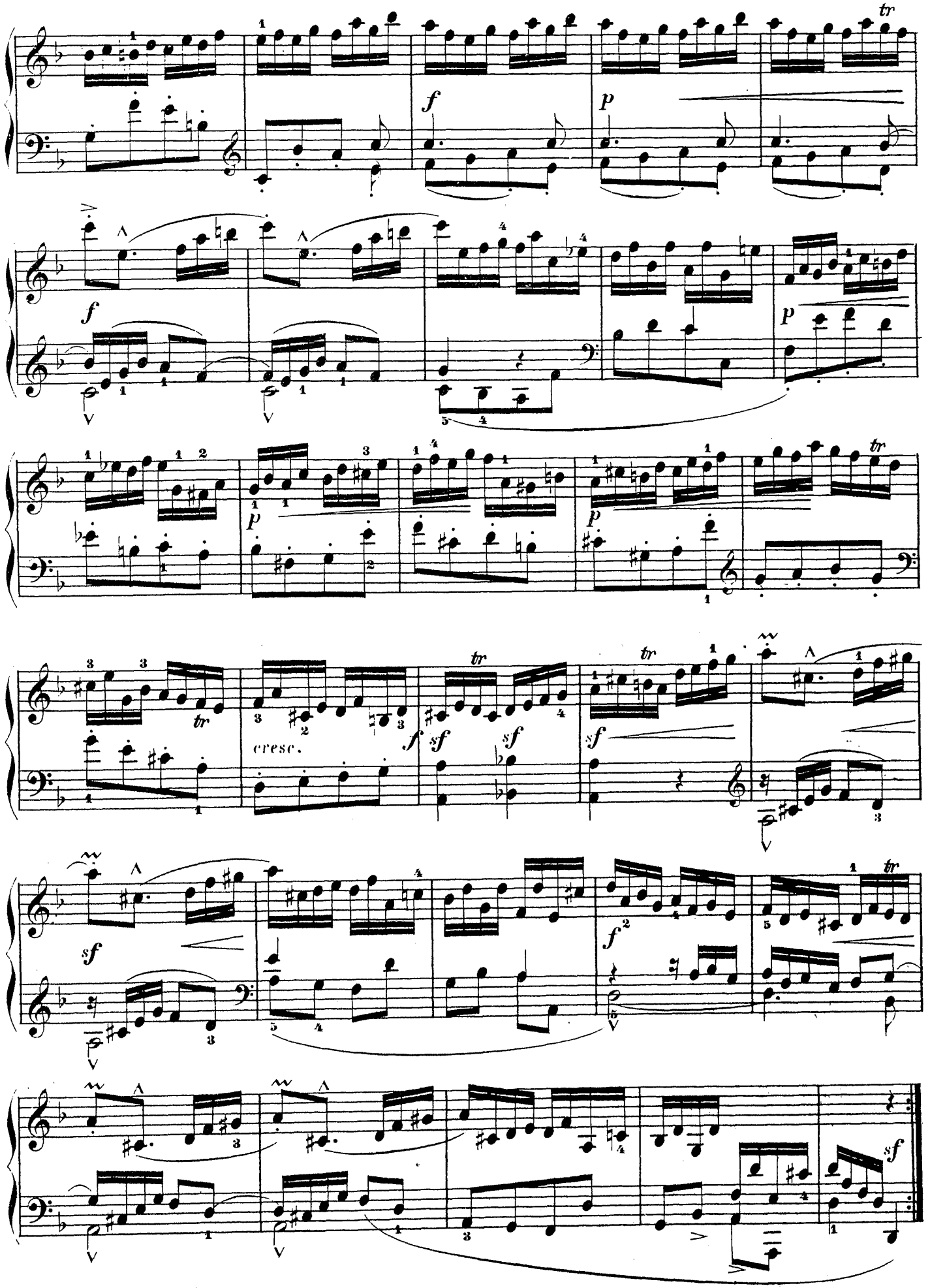
tr
f
p
f
p
p
p
tr
tr
cresc.
f
sf
sf
sf
tr
tr
sf
f
tr
sf
sf

ANDANTINO.

Abbate Michael Angelo Rossi.
(1620–1660.)

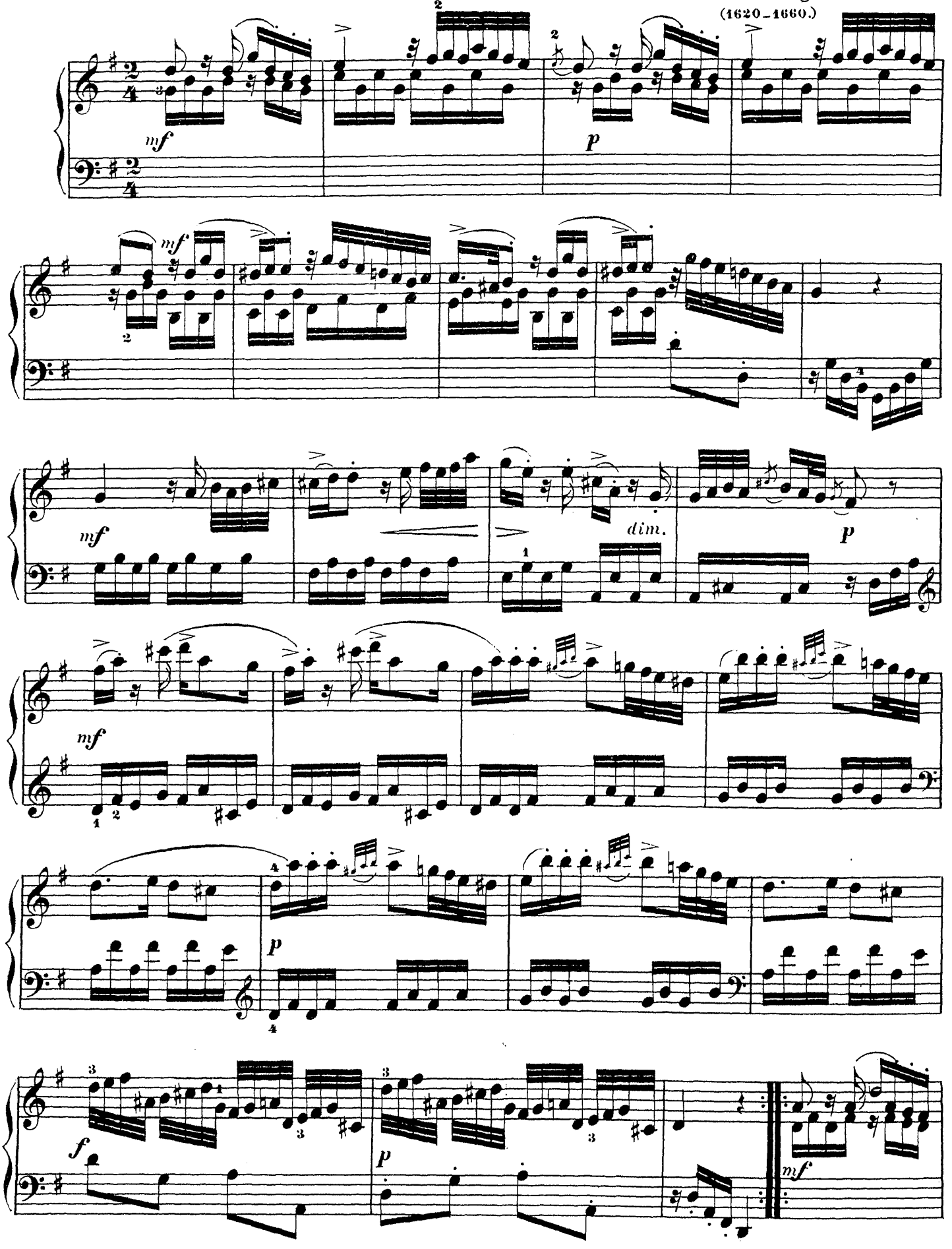

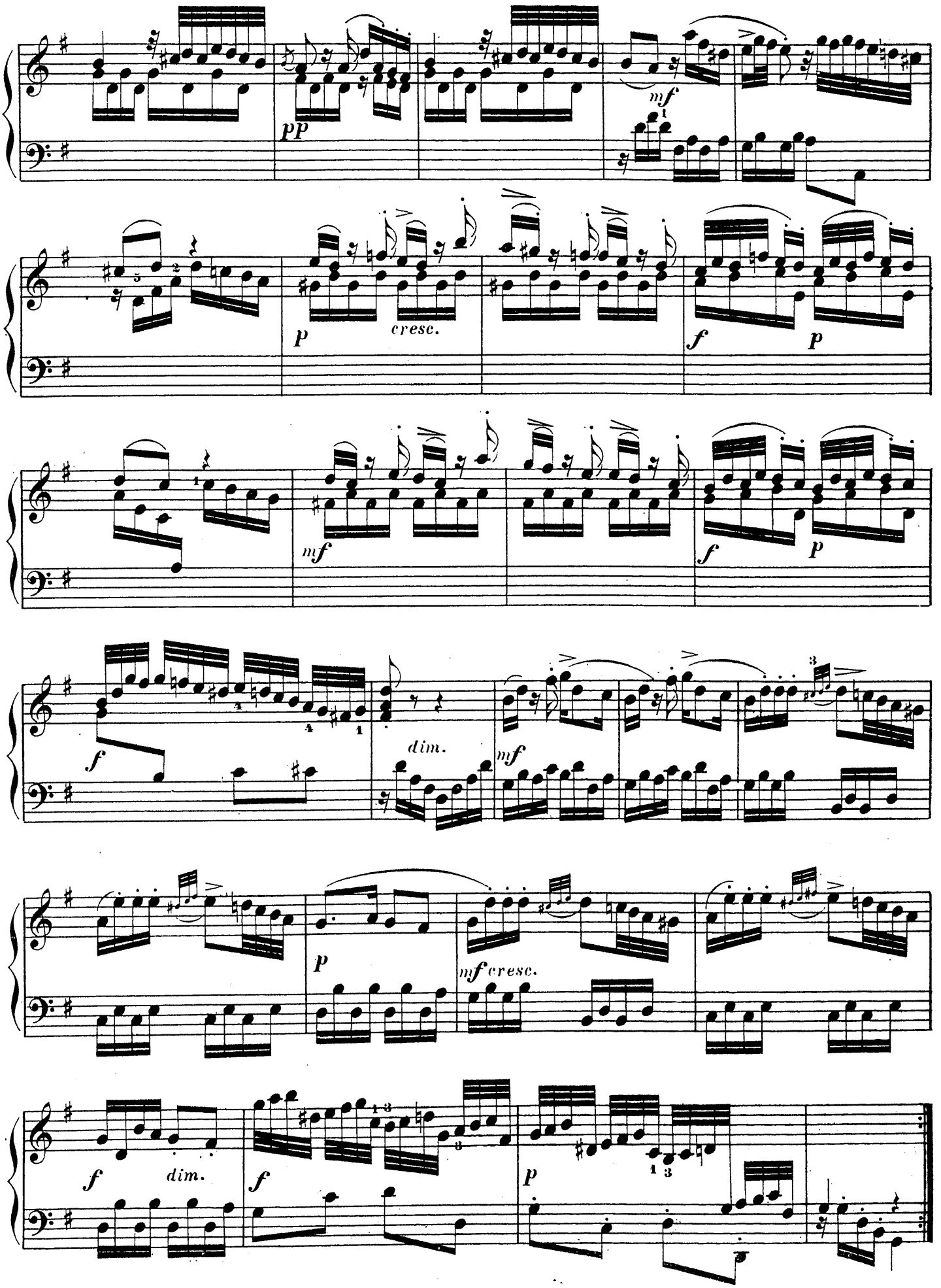
pp
mf
p
cresc.
f
p
mf
f
p
f
dim.
mf
p
mf cresc.
f
dim.
f
p

ALLEGRO.

Abbate Michael Angelo Rossi,
(1620–1660.)

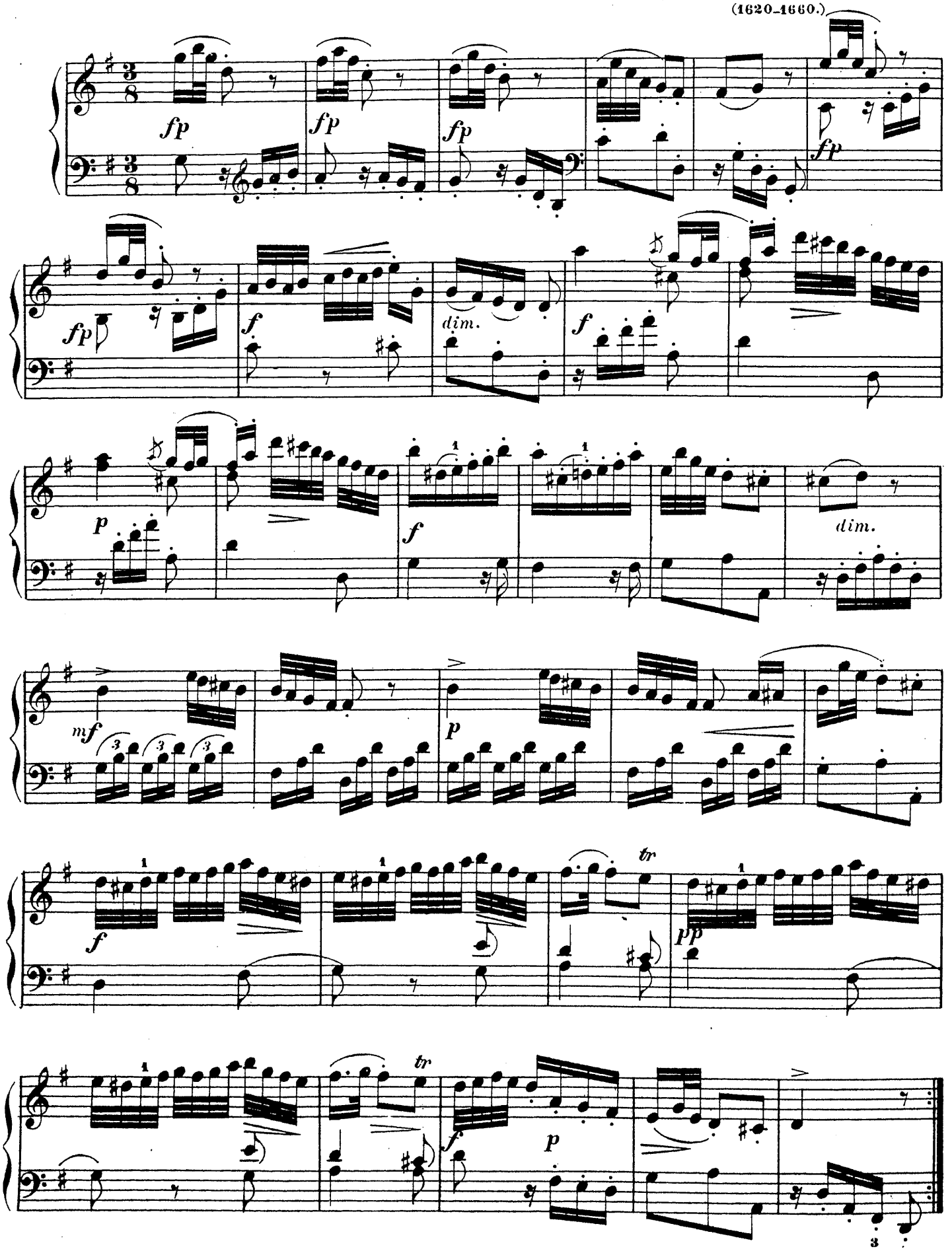

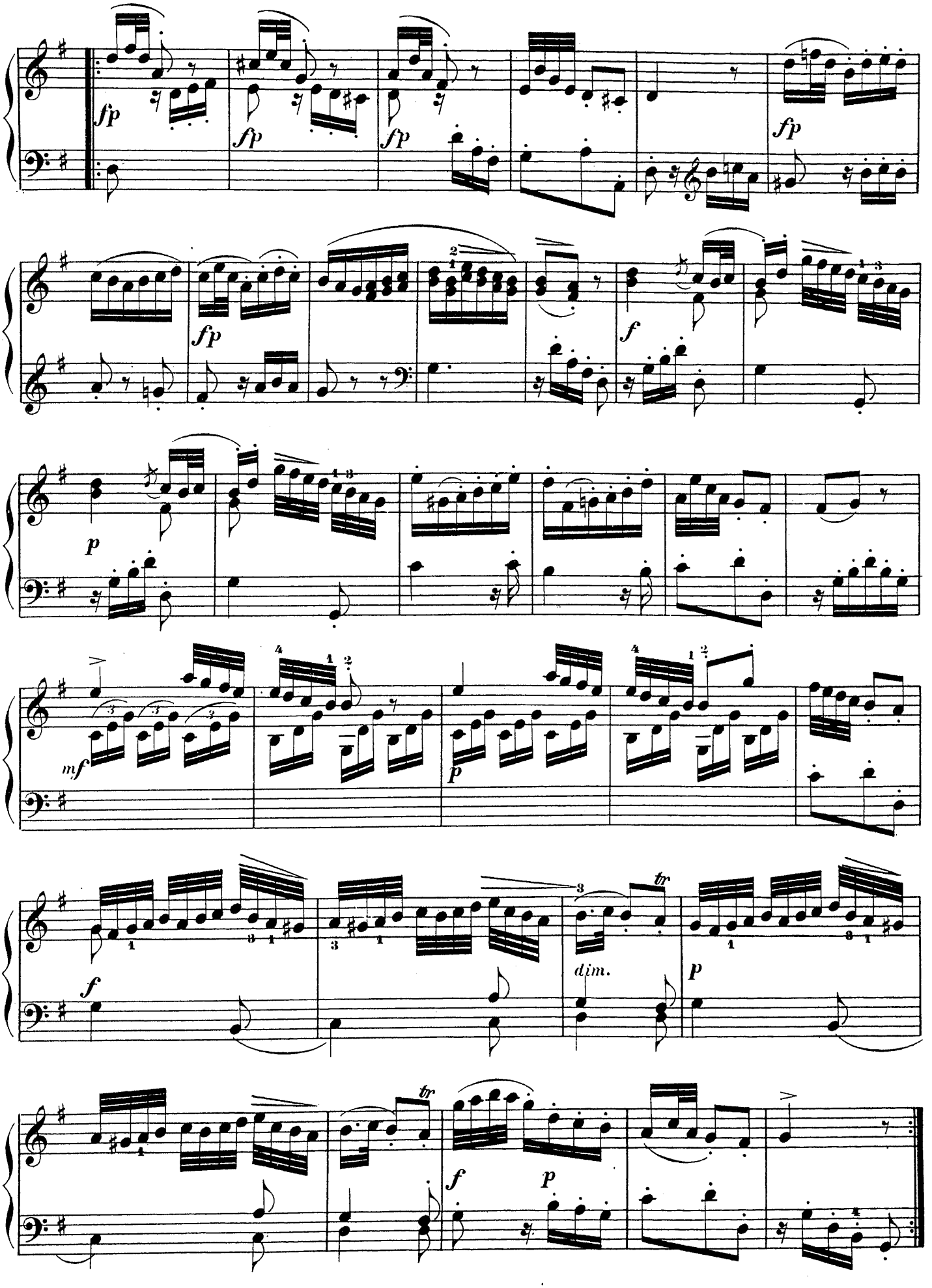
fp
fp
fp
fp
fp
f
p
mf
p
f
dim.
p
tr
tr
f
p