

EDWIN CARR

WAIHEKE ISLAND

A Suite for Oboe Consort

AMORIS INTERNATIONAL

www.amoris.com

AI EN 002

Edwin Carr

(1926-2003)

New Zealand composer Edwin Carr was born in Auckland in 1926 and spent a good deal of his life in Europe. He was a prolific composer and wrote four symphonies. There are many other orchestral works, ballets and pieces for chamber ensembles: a wind octet, two string quartets and a quartet for winds and piano. He composed two piano concertos, one for violin, three piano sonatas and a set of ten concert studies for piano. Much of Carr's output has been commercially recorded.

Edwin Carr lived on Waiheke, a large island in the Hauraki Gulf adjoining Auckland harbour. He was an eclectic composer and wrote in a diatonic-modal style as well as a modified serial system in which he sought to reinstate a more sensitive harmonic aesthetic.

Among his latter works was a commission for the New Zealand Symphony Orchestra based upon a monologue by one of New Zealand's best-known writers Bruce Mason. This was a seascape entitled *The End of the Golden Weather*.

In the summer of 1999, Edwin Carr was honoured by the Queen and awarded the MNZM, thus becoming a Member of the New Zealand Order of Merit.

He died on the 27th March 2003, aged 76, in his home on Waiheke Island.

Waiheke Island A Suite for Oboe Consort

Oboe, Oboe d'amore (Oboe II), Cor anglais, Bass Oboe (Bassoon)

Ä EN 002

Written for Jennifer Paull in 1996, this suite for oboe consort is not directly programmatic but each piece derives its respective mood from Waiheke, a small and beautiful island in the Hauraki Gulf which lies to the east of Auckland harbour in northern New Zealand.

Andante molto, the first piece, is pastoral in mood inspired by the large green area of farmland, which is the greater part of the island. There is an atmosphere of peace with morning bird-song and an intimation of summer's approach.

Andantino, the second piece, is a gentle dance movement inspired by the lapping of waves near the shore on a tranquil summer's day on one of the many beaches of the island. There are a multitude of rock formations on these beaches and the tides maintain a characteristic rhythmic lapping upon them.

Moderato, the third piece, places the listener in the little village of Oneroa where people meet at small cafés to gossip and discuss the business of the island. The ferry harbour, Matiatia, is just down the hill and visitors from New Zealand's largest city, Auckland, mix with the residents.

Andante, the fourth piece, is a set of variations representing the spirit of emancipation from urban preoccupations, which pervades the pleasant atmosphere of the island. The formality of the variation form reminds the listener of bygone days when rustic living was a more important part of life.

Edwin Carr
1997

Waiheke Island
A Suite for Oboe Consort

Recorded by Jennifer Paull and The Amoris Consort
The Consort Collection Volume I (A CC VI)
www.amoris.com

Works by Edwin Carr published by Amoris International

Four Pieces ♦	A SI 002
Two Mansfield Poems	A SI 003
Prelude & Aria ♦	A SI 004
Sonatina di maggio	A SI 009
Ngataringa Nocturne & Scherzo	A CM 003
Four Pieces (Orchestral Version)	A OR 001

♦ Recorded by Jennifer Paull, Oboe d'amore and Read Gainsford, Piano
The Oboe d'amore Collection Volume II (A SC VII)

www.amoris.com

A

www.amoris.com

for Jennifer Paull

WAIHEKE ISLAND

A Suite for Oboe Consort

Edwin Carr
(1926 - 2003)

I

Andante molto ♩ = 76

Oboe

Oboe d'amore

Cor anglais

Bass Oboe

32

cantabile
p
mp
p
p

40

cantabile
mp
p

48

50

p
p
cantabile
p
mp

04

72

80

88

90

mf

104

112

f *mf* *f* *mf* *f* *mf*

119

cantabile

p *mp* *p* *p* *p*

127

p
cantabile
mp

134

140

146

più adagio

mf
p
mf
p
mf
p
mf
p

II

Andantino ♩=100

Oboe *mf* *p*

Oboe d'amore *mf* *p*

Cor anglais *mf*

Bass Oboe *mf* *p*

5 *mf* *p* *mf*

9 *p* *mf* *p* *mf* *p* *p*

13 *p*

17

cantabile mp
mf
mp
mp

21

mp
mf cantabile

25

mf
mp
mp
mp

29

mp
mp
mp
mf cantabile *mp*

33

37

41

45

III

Moderato ♩=120

Oboe

Oboe d'amore

Cor anglais

Bass Oboe

7

13

dolce

19

25

f *f* *f* *f*

31

mf *mf* *mp* *mf* *mf* *mp*

37

p *f* *mf* *mp* *p*
p *f* *mf* *mp* *p*
p *f* *mf* *mp* *p*
p *f* *mf* *mp* *p*

43

mf *mf* *mp* *mp*

IV

Andante ♩ = 84

Oboe

Oboe d'amore

Cor anglais

Bass Oboe

24

mp mp mf mp

30

mp mf

36

rall // *Poco meno mosso*

p p p p

42

mp p

48 *rall.* //

55 *Tempo primo*
mf dolce

60 *mp*
mf $\underline{\underline{3}}$
mp

66 *mf* $\underline{\underline{3}}$
mp

72

Poco meno mosso

70

rall -----

84

for Jennifer Paull

Oboe

WAIHEKE ISLAND

A Suite for Oboe Consort

Edwin Carr
(1926 - 2003)

I

Andante molto ♩ = 76

70

86 *mf*

96

102

108 *f* *mf*

115 *p*

120 *cantabile* *mp*

129 *p*

137

144 *più adagio* *mf* *p*

II

Andantino ♩ = 100

1 *mf* *p* *mf*

6 *p* *mf* *p* *mf*

11 *p* *mp*

17 *mp*

22

27 *mf* *mp*

33 *p* *p* *mf* *p*

30 *mf* *p*

43 *p*

III

Moderato ♩ = 120

IV

Andante ♩ = 84

Poco meno mosso

30 *p*

44 *mp*

40 *rall* ----- //

Tempo primo

55 *mf dolce*

61 *mp*

67 *mf* [3]

71 [3] *mp*

75 [3] [3] [3] *mf*

Poco meno mosso

80 *mp* *pp*

85 *rall* ----- *pp*

for Jennifer Paull

Oboe d'amore

WAIHEKE ISLAND

A Suite for Oboe Consort

Edwin Carr
(1926 - 2003)

I

Andante molto ♩ = 76

mp

7

13

mf

19

f *mf*

27

p

32

cantabile

mp

38

45

p

Oboe d'amore

51

59

69

77

86

92

98

105

113

117

132 *cantabile*
mp

140

146 *più adagio*
mf *p*

II

1 *Andantino* ♩ = 100
mf *p* *mf* *p*

7
mf *p* *mf*

11
p

18
mf cantabile

23
mp

27
mp *mp* 2

33 *mf* *p* *mf*

38 *p* *mf*

41 *mf* *p*

44

III

Moderato ♩ = 120

1 *mf*

9 *p* *mf* *mp* *mp*

19 *mp*

26 *f*

32 *mf* *p* *p*

38 *f* *mp* *mp* *mf*

45 *mf* *mf* *mf*

53 *mp* *mf*

60 *mp* *mf* *mp* *mp*

68 *p* *mf* *p* *rall.* *p*

IV

Andante ♩ = 84

mf *mp*

8

15 *p*

24 *mp* *mf*

31 *mp* *rall.* //

39 *Poco meno mosso* *p*

48 *rall.* *Tempo primo* *mf dolce*

59 *dolce*

65 *mp*

70 *mp*

81 *mp* *pp*

for Jennifer Paull

Oboe II

WAIHEKE ISLAND

A Suite for Oboe Consort

Edwin Carr
(1926 - 2003)

I

Andante molto ♩ = 76

1 *mp*

7

13 *mf*

19 *f* *mf*

27 *p*

32 *cantabile* *mp*

38

45 *p*

51

59

69

77

86

92

98

105

113

117

132 *cantabile*
mp

140

146 *più adagio*
mf *p*

II

1 *Andantino* ♩ = 100

mf *p* *mf* *p*

7 *mf* *p* *mf*

11 *p*

18 *cantabile*
mf

23 *mp*

27 *mp* *mp* 2

33

mf *p* *mf*

38

p *mf*

41

mf *p*

44

III

Moderato ♩ = 120

1

mf

9

p *mf* *mp* *mp*

19

mp

26

f

32

mf *p* *p*

38

f *mp* *mp* *mf*

45

mf *mf* *mf*

53

mp *mf*

60

mp *mf* *mp* *mp*

68

p *mf* *p* *p* *rall.*

IV

Andante ♩ = 84

mf *mp*

8

15

p

24

mp *mf*

31

mp *rall.-----*

39 *Poco meno mosso*

p

48 *rall.-----* // *Tempo primo*

mf dolce

59

dolce

65

mp

70

mp

81

mp *pp*

for Jennifer Paull

Cor anglais

WAIHEKE ISLAND

A Suite for Oboe Consort

Edwin Carr
(1926 - 2003)

I

Andante molto ♩ = 76

1

mp

9

4

20

mf *f*

27

mf *p*

32

p

44

55

p

65

2

Cor anglais

74 

81 
mf

90 

99 

108 
f

114 
mf

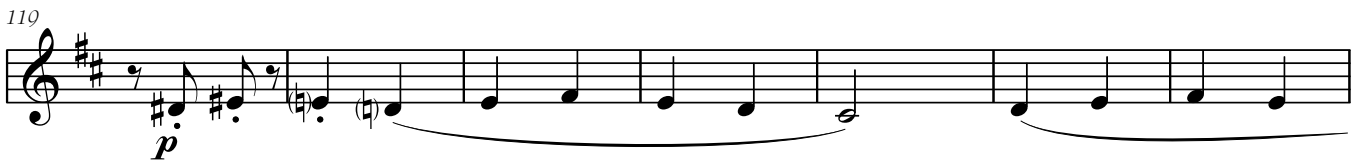
119 
p

126 

135 

142 
mf *p* *più adagio*

II

Andantino ♩ = 100

1

7

12

18

24

29

36

42

45

mf

mf

p

mp

mf cantabile

mp

mp

mf

mf

p

III

Moderato ♩ = 120

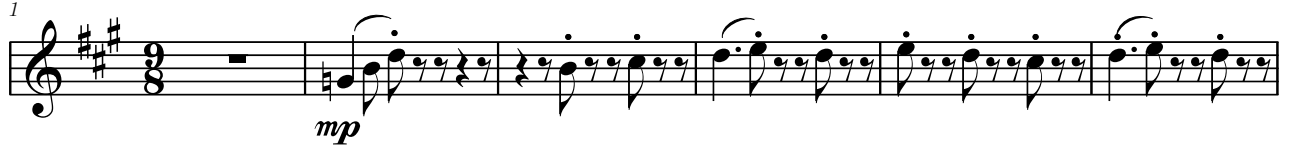
1 

7 

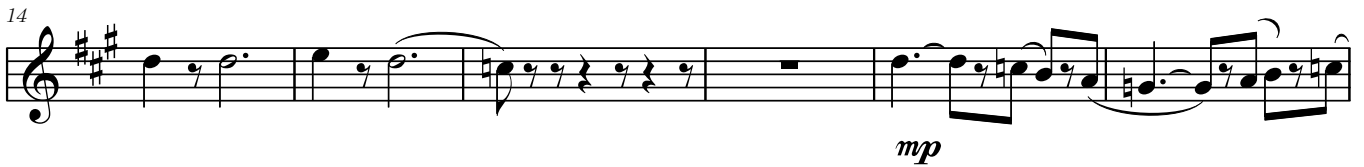
14 

20 

26 

31 

37 

44 

50 

56 

63

mf \curvearrowright *mp* *mf*

68

p *mf* > *p* *espressivo* *mf* > *p* *mp* > *p*

IV

Andante ♩ = 84

mp

6

11

p

20

23

mf *mp*

29

36

rall ---- // *Poco meno mosso* *p*

45 *p*

52 *ossia* *rall* *Tempo primo* *mf dolce*

58

64 6

74 *mp* *mf*

78 *mp*

82 *Poco meno mosso* *rall* *pp*

for Jennifer Paull

Bass Oboe

WAIHEKE ISLAND

A Suite for Oboe Consort

Edwin Carr
(1926 - 2003)

I

Andante molto ♩ = 76

72

78

86

100

112

117

125

135

143

mf

f

mf

p

più adagio

mf

p

9

7

2

II

Andantino ♩ = 100

1 *mf* *p* *mf*

6 *p* *mf* *p* *mf*

11 *p*

16 *mp*

22

27 *mp* *mf* *mp* *cantabile*

32 *mf* *p* *mf*

38 *p* *mf* *p* *p*

44

III

Moderato ♩ = 120

1 *mp*

7 *f* *p* *mf*

13 *mp* *mf*

19 *p* 2

26 *f*

31 *mp* *mf*

37 *p* *f* *mf* *mp* *p*

44 *mf* *mp*

50 *mf* *mp*

56 6

mf

68

mf *p* *rall.* *p*

IV

Andante ♩ = 84

mp *mf*

7 5

p

18

24

mp

20

mf

35 *Poco meno mosso*
13

rall.

Tempo primo

Poco meno mosso

for Jennifer Paull

Bassoon

WAIHEKE ISLAND

A Suite for Oboe Consort

Edwin Carr
(1926 - 2003)

I

Andante molto ♩ = 76

1 3 3

mp

14 7

mf *f*

27

mf *p*

32

p

42

51

cantabile

58

mp

65

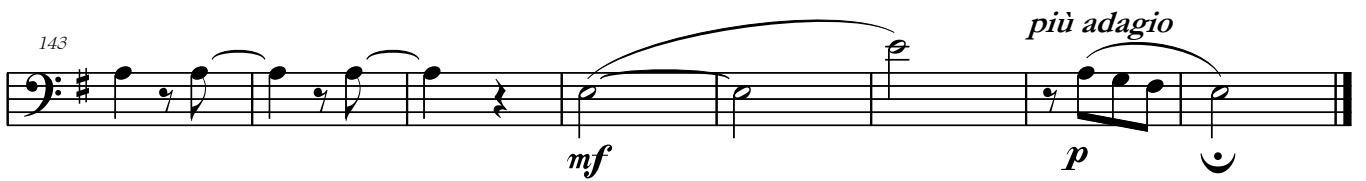
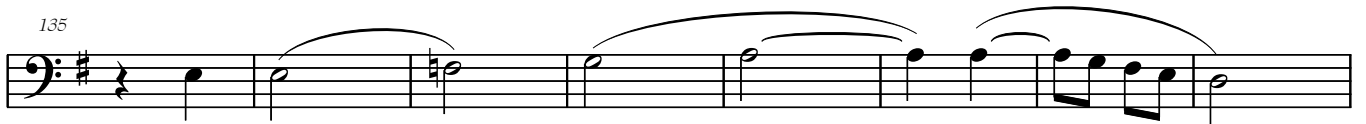
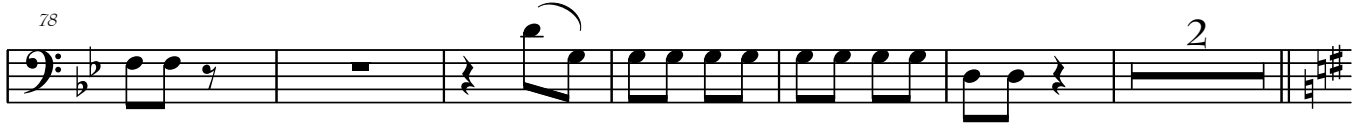

II

Andantino ♩ = 100

1

mf *p* *mf*

6

p *mf* *p* *mf*

11

p

16

mp

22

27

mp *mf cantabile* *mp*

32

mf *p* *mf*

38

p *mf* *p* *p*

44

III

Moderato ♩ = 120

1 *mp*

7 *f* *p* *mf*

13 *mp* *mf*

19 *p* 2

26 *f*

31 *mp* *mf*

37 *p* *f* *mf* *mp* *p*

44 *mf* *mp*

50 *mf* *mp*

56 **mf** 6

68 **mf** *p* *rall.* *p*

IV

Andante ♩ = 84

mp **mf**

7 *p*

18

24 **mp**

29 **mf**

35 *rall.* *Poco meno mosso* 13

52 *rall.* ----- //

Tempo primo

55

mf dolce

60

mp

66

72

mp

mf

mp

78

mf

Poco meno mosso

82

mp

pp