

Frederic Rzewski
Jan-Feb. 1990

AERIAL TARTS

for the California EAR Unit

FLUTE ① $\text{♩} = 104$

VIBES ② $\text{♩} = 104$

(N.B.)
MALLETS ③ $\text{♩} = 104$
1. 2. 1.

VIOLIN ④ $\text{♩} = 104$

SAX ⑤ $\text{♩} = 104$

CELLO ⑥ $\text{♩} = 104$
AE-RI-AL TARTS

PIANO ⑦ $\text{♩} = 104$

N.B.—USE TWO DIFFERENT TIMBRES, ACOUSTIC OR ELECTRONIC.

(sing lower note) OR- PHAN HOURS

AE- RI- AL TARTS

AE- RI- AL TARTS

2.

OR. PHAN HOURS, THE

SPACE MAN-NAH SKY PIE AE-RI-AL TARTS

(sing top line:) AH

(chant:) NEWS (N.B.)

(chant:) FORTY YEARS

N.B. - Choose a text of 10 or 20 words from a current newspaper and divide it into 8 sections of 1 or 2 words each. Players 1 + 2 alternate singing or chanting this and the given text. Sing on any pitch and in your own rhythm, loud, like singing in the shower. If desired, only one of the 2 texts may be sung by both players.

f

(Chant:)

ONLY FORTY YEARS LEFT

b p.

(Chant:)

NEWS ①

②

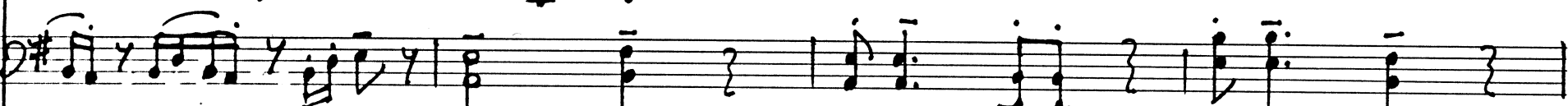
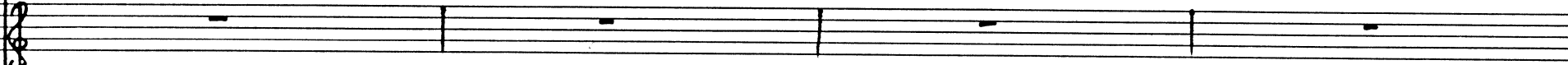
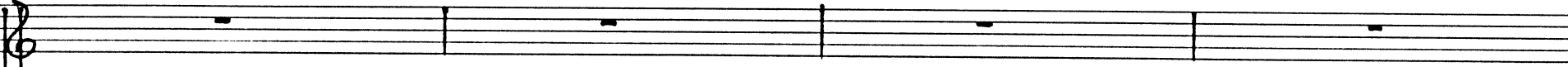

SKY PIE COME ON DOWN-AH TO WHERE I

MER-RY HOURS,

IT'S ALL O-VER, AH AH AH AH

- 8 -

(Chant: NEWS ①)

(Shout:)

WAS THAT AN ANSWER
TO YOUR QUESTION

b2

bp.

(Chant:)

FORTY YEARS

SMILE

IN-STEAD,

FOR

THE YEAR

IS BUT A-SLEEP,

HUN-GRY LIE

AE-RI-AL TARTS

②

③

LEFT TO CHANGE

IT'S O-VER, IT'S ALL O-VER,

(Shout:)

NO THAT WAS NOT AN ANSWER TO MY QUESTION

SEE, IT SMILES AS IT IS SLEEPING,

NO THING WORKS NO MATTER HOW HARD I TRY SPACE MAN-NAH

AH AH AH AH

(Chant:) THE WORLD HAS ABOUT

NEWS ① ②

MOCKING YOUR UN- TIME- LY WEEPING.

SKY DIE AE- RI-AL TARTS

(shout:)

ARE YOU WORRIED | BY WHAT IS HAPPENING | IN THE WORLD

BREAD BUNNY SAN-TA FLY GIVE ME MONEY

AH AH AH AH

(sing lower line) IT'S O-VER

Lyrics: NEWS ①, FORTY YEARS, EARTHQUAKE, ROCKS A CORPSE IN ITS COFFIN IN THE CLAY, SO WHITE WINTER, OR I'LL DIE SKY PIE SPACE MANNAH AE. RI. AL TARTS

2

3

4

5

TO ACHIEVE

AN ENVIRONMENTALLY

STABLE

ECONOMY

THAT ROUGH NURSE,

(shout:)

YES

I'M AFRAID

HISTORY

IT'S O- VER,

IT'S ALL O- VER,

AH AH AH AH

MAY REPEAT ITSELF

2.

ROCKS THE DEATH-COLD YEAR TO-DAY;

PY-RA-MIDS FALLING DOWN AN- GELS MADE OF CLAY

(sing) IT'S O- VER,

IT'S ALL O- VER

Main handwritten musical notation for the vocal line. It consists of a treble clef staff with a key signature of one sharp (F#) and a common time signature (C). The melody is written with eighth and sixteenth notes. Below the staff are the lyrics: "SOLEMN HOURS, WAIL A-LOUD FOR YOUR MOTHER IN HER NORTH WEST EAST AND SOUTH COME TO-GETHER IN MY MOUTH".

A LONG

ECONOMIC

AND PHYSICAL

DECLINE

③

④

⑤

⑥

SHROUD.

Treble clef: #0, #0, #0
 Bass clef: #0, #0

(shout:)

DO YOU THINK IT IS POSSIBLE TO LEARN A LESSON

IT'S O- VER, IT'S ALL O- VER, AH AH AH AH

(sing →)

③

④

⑤

⑥

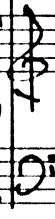
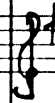
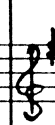
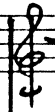

ALREADY

IS AVAILABLE

TO CREATE

A GLOBAL ECONOMY

THESE RUDE DAYS

ROCKS

THE

#0
#0
YEAR

7

(short:)

THE ONLY THING WE HAVE LEARNED FROM HISTORY

THAT COULD BE SUSTAINED INDEFINITELY

IT'S O- VER, IT'S ALL O- VER,

(sing →)

IS THAT IT IS BETTER TO BE A SPECTATOR THAN A PARTICIPANT

Lyrics: IT'S O-VER, IT'S ALL O-VER,

Performance instructions: (sing →), AH, y

① *(Chant:)* BUT IF WE HAVE NOT SUCCEEDED BY 2030

② *(Chant:)* NEWS ③ ④

① ENVIRONMENTAL DETERIORATION AND ECONOMIC DECLINE WILL BE FEEDING ON EACH OTHER

② ⑤ ⑥ ⑦ ⑧

① CAUSING SOCIAL STRUCTURES TO DISINTEGRATE *(speak, softly:)* I THINK WE HAVE TO INVENT

② *(shout:)* WHAT DO YOU THINK *(speak, softly:)* WE CAN DO ABOUT IT

① NEW FORMS I MEAN

② WHAT DO YOU MEAN

① *mf* *f* *mf* *f*

② *f* *mf* *f* *f*

- 28 -

① *f* *mf* *f*

② *f* *mf* *f*

① *(speak, softly:)*
I CAN'T SAY IT IN WORDS

② *(speak, softly:)*
WHAT DO YOU THINK

①

② IS THE MOST IMPORTANT TASK AT THE PRESENT MOMENT

CADENZA

AERIAL TAP'S IMPROVISATION WHEEL. Play on the adjoining chart, as follows: Begin with at least 2" of silence. After this, anyone may BLOW for any duration. When you have finished blowing, stop and listen. If you hear silence, you may BLOW once again. If you hear someone blowing, wait till they stop. You may then RUB if you wish, again for a free duration. Stop and listen. If you hear silence, then RUB; if you hear someone blowing, wait till it stops, then RUB; if you hear someone rubbing, wait till it stops; now you may TAP. Continue in this way until you reach PLEASE. If you hear another player doing PLEASE, you may follow with any of the seven actions, including PLEASE. Stop after doing PLEASE a maximum of three times, or after one final BLOW.

BLOW: Blow through cupped hands. RUB, TAP: Rub or tap on anything. TREBLE CLEF: Sing, whistle, or play a lively tune. MICKEY MOUSE: Make funny noises. MARCH: Stomp on floor in march time. PLEASE: Say the word, repeating ad lib.

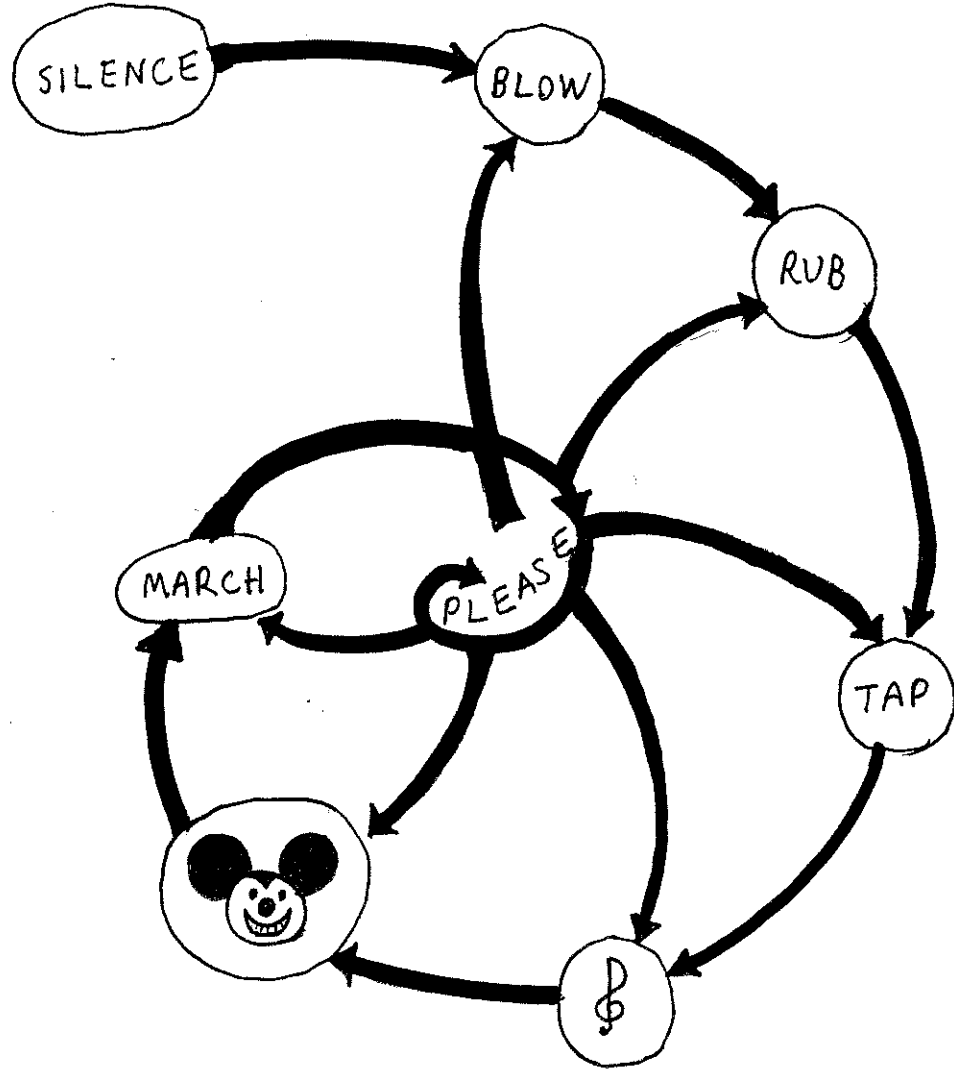

(speak, softly:)

(1.) THE MOST IMPORTANT TASK AT THE PRESENT MOMENT

pp

(2.)

(3.4.5.6.7.)

-30-

(1.) IS TO BUILD CASTLES IN THE AIR

pp

(2.)

(3.4.5.6.7.)

(BLOW, as in cadenza)

(1.)

(2.)

(3.4.5.6.7.)

1. *p.* (Chart:) ② *pp* ③

2. *b₇* (Chart:) IF A SOUND ECONOMY IS ACHIEVED *pp*

34. ~~5.6.7.~~

1. ④ ⑤ -31- ⑥ ⑦

2. OVER THE NEXT FORTY YEARS IT WILL RELY HEAVILY ON RECYCLED

34. ~~5.6.7.~~

1. ⑧

2. MATERIALS

(Gradually fade out)

34. ~~5.6.~~

7. IT'S O-VER, IT'S ALL O-VER, AH AH AH

1. *p.* *p.* *#0*

2. *#0.* *p.* *#6B* *#70* (Speak:) *mf* CAN YOU REMEMBER

IT'S O-VER, Y IT'S ALL O-VER, AH AH AH

3. AH

- 32 -

1. (Speak:) I REMEMBER LEARNING TO RIDE A BICYCLE

2. WHAT IT WAS LIKE TO LEARN TO WALK

4. BE CALM AND MILD, TREMBLING HOURS,

7.

(chant:)

1. THE DESTRUCTION OF FORESTS AND OF PLANTS AND ANIMALS WILL STOP

2. WHAT WAS IT LIKE (chant: 3) (4) (5)

3. [Musical notation]

4. SHE WILL A-RISE WITH NEW LOVE WITH-IN HER EYES.

5. [Musical notation]

6. [Musical notation]

7. [Musical notation]

1. AND MUCH OF THE WORLD WILL BE REFORESTED

2. ⑥ ⑦

3.

4.

5.

6.

7.

IT'S O-VER, IT'S ALL O-VER,

2.

MAC-KIN-TOSHES V-C-R'S

IT'S O-VER, IT'S ALL O-VER

AH AH AH AH

(Chant:) ④

⑤

⑥

⑦

(chant:) COAL

OIL

AND NATURAL GAS

WILL

BE

JA- NU- A- RY

JA. NU- A- RY

GRAY IS HERE,

LIKE

A SEX- TON

WHO CAN SAVE US

FROM THE CARS

WHO'S IN CHARGE

WHO

KNOWS

⑧

PHASED OUT

BY HER GRAVE;
FEBRUARY

WHERE WE ARE

BY MY FATHER

THEN SUDDENLY

I COULD DO IT BY MYSELF

2.

FEB- RU- A- RY BEARS THE BIER

CA- PI- TAL- IS- M COM- MU- NIS- M GIM- ME- IS- M SPACE MAN- NAH

IT'S O- VER

AH

MARCH WITH GRIEF DOETH HOWL AND RAVE, AND AP- RIL
SKY PIE AE- RI- AL TARTS

It's O- VER,

(Chant:) IN FAVOR OF

(Chant:) ⑤

IT'S ALL O-VER, AH AH AH AH

SOLAR

THERMAL

AND WIND POWER

pp.

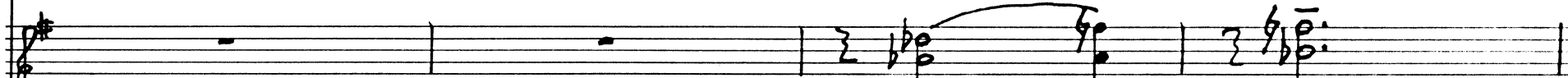
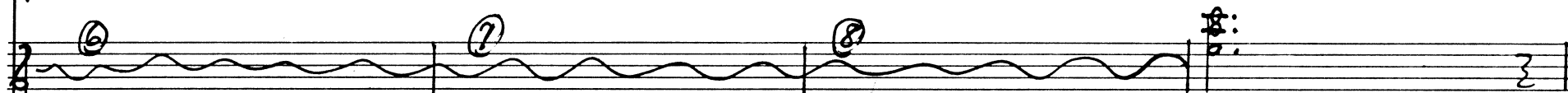
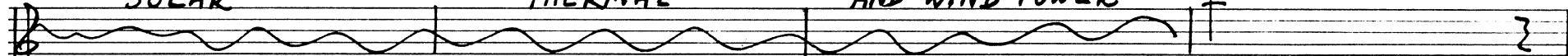

LA- BOR PO- WER BY. THE HOUR COLD WAR UND DIE MAU- ER

(shout:)
WERE YOU AFRAID
ff

BUT, O YE HOURS!

AE·RI·AL TARTS

(shout:)

YES

f

HOW DID YOU DEAL

WITH YOUR FEAR

2.

FOL- LOW WITH WITH

WHO WON WHO LOST

(chant:) ⑥

⑦

⑧

(chant:) IF A SOUND ECONOMY

IS ACHIEVED

OVER THE NEXT

2.

SPACE MAN·NAH SKY PIE

BECAUSE I HAD TO

(Chant:) FORTY YEARS

(Chant:) ①

FAIR - EST

SKY PIE AE-RI-AL TARTS

AH AH AH AH

8

FORTY YEARS

(speak:)

WAS THAT AN ANSWER

p

2.

1.

FLOWERS

AE. RI. AL TARTS

AH

(Chant:) FORTY YEARS

mf

(speak:)

NO THAT WAS NOT AN ANSWER

pp

TO YOUR QUESTION

mf

CODA

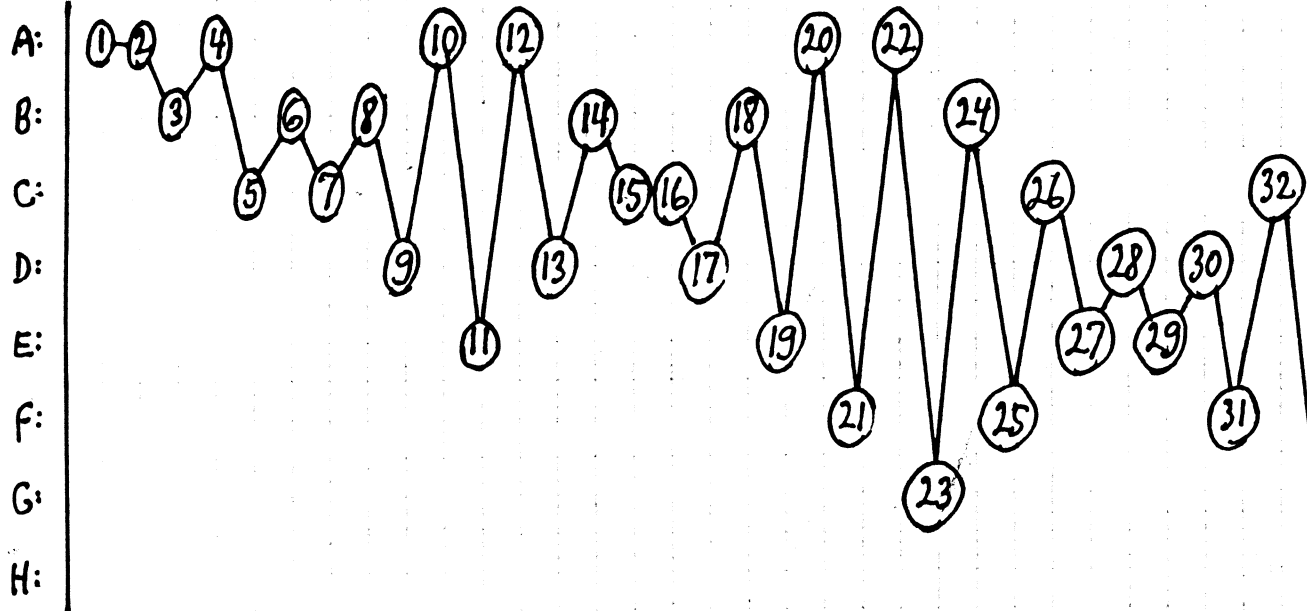
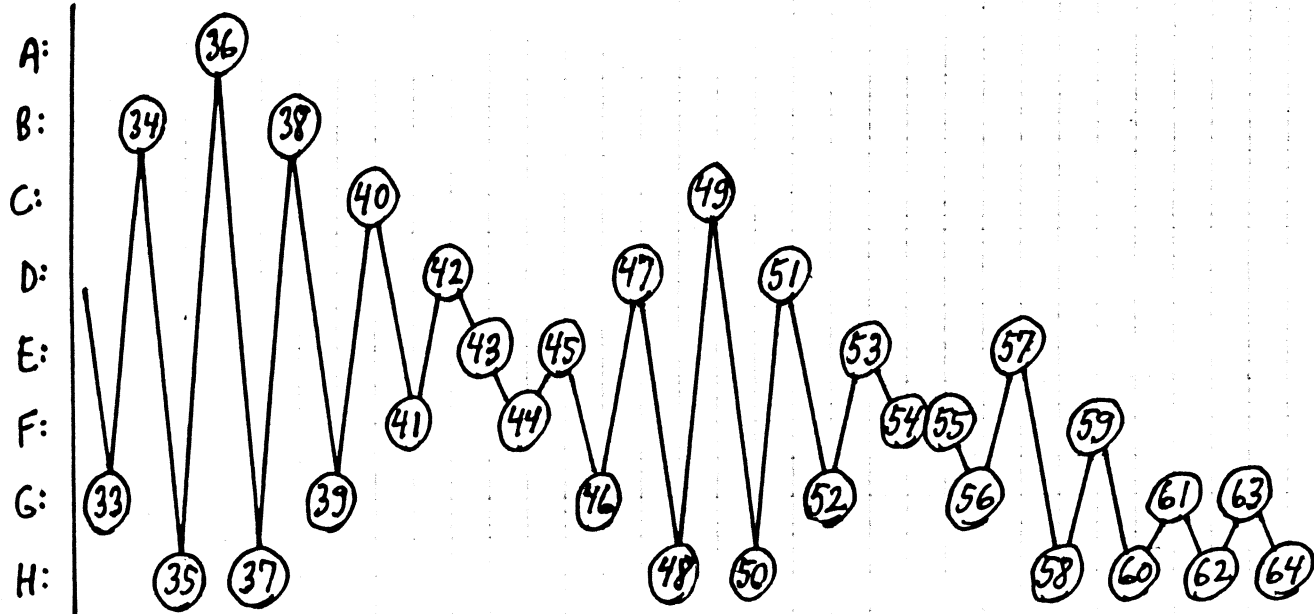
Play the 64 bars in the indicated order, using given-pitches at the beginning and end, transposing each measure to a different degree ad lib. in the middle. All seven players together.