

Trauerhymne

auf den Tod

der Königin Karoline

von

Georg Friedrich Händel.

Ausgabe der Deutschen Händelgesellschaft.

Largo assai.

Violino I.

Violino II.

Viola.

Bassi.

Pianoforte.

Largo assai.

Violino I. *Largo assai.*

Violino II. *Largo assai.*

Viola. *Largo assai.*

Bassi. *Largo assai.*

Pianoforte. *Largo assai.*

f

tr

mf

*Adagissimo.**Adagissimo.*

2 – The ways of Zion do mourn

Oboe I. *Larghetto e staccato.*

3 - How are the mighty fall'n

4 – She put on righteousness

Oboe I, II. and Soprano.

5 – When the ear Heard her

Oboe I.

- Measure 1: Rest.
- Measure 2: Rest.
- Measure 3: Rest.
- Measure 4: Rest.

6 – How are the mighty fall'n

7 – She delivered the poor

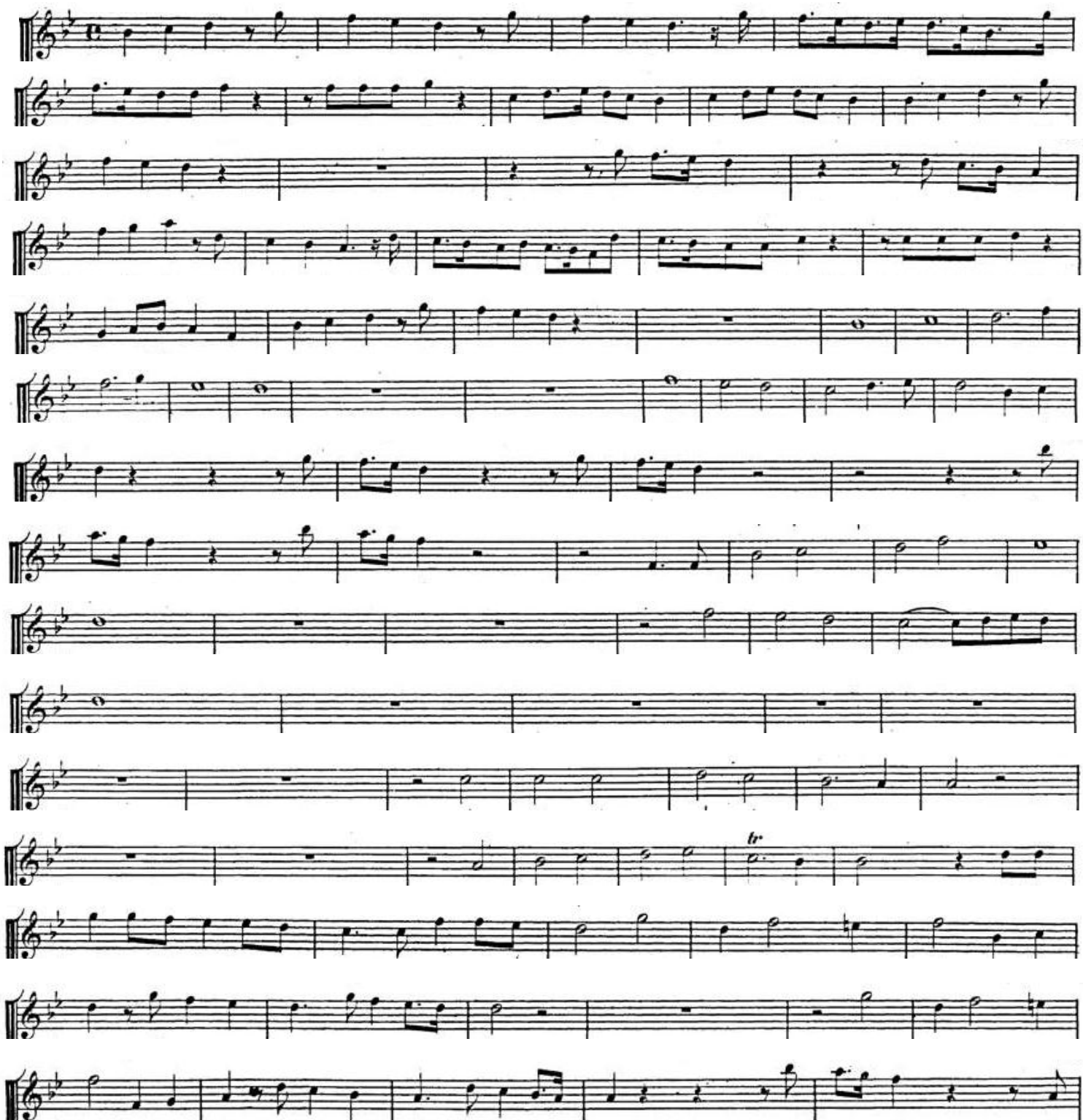

8- How are the mighty fall'n

9 – The righteous shall be had

Oboe I.II.

10 – Their bodies are buried in peace

Forte.

Grave e piano.

Forte.

11 – The people will tell

Oboe I. II.

Grave.

A tempo ordinario.

unis.

Adagio.

12 – They shall receive a glorious kingdom

43

13 – The merciful goodnes of the Lord

Oboe I. *Largo.*
