IAN KEITH HARRIS

‘PAW DE TROIS’

Three Dances for Canines

Woodwind Quintet

CLARINET in B FLAT

AMORIS INTERNATIONAL
www.amoris.com

A CM 010

www.amoris.com

Works by Ian Keith Harris published by ***Amoris International*** *include the following*

A Summer Idyll *A* SI 018

An Album of Aquarelles *A* SI 019
Syrinx and Pan
Aurora Australis
West of The Winter Wind

Autumnal Interlude *A* SI 020

Sonatina *A* SI 021

Tasmanian Ants *A* SI 023

Sonata '*Les Amours*' *A* CM 007

Divertissement *A* EN 006

A Consort of Carols *A* EN 008

FunFare *A* EN 009

The White Rose *A* OR 003 (String Orchestra etc.) & *A* EN 007 (String Quartet etc.)

❖❖❖

for Jennifer Paull

'PAW DE TROIS'

Three Dances for Canines

Clarinet in B♭

I

Sir Valentine's Pavan & Galliard

Ian Keith Harris
(1935 -)

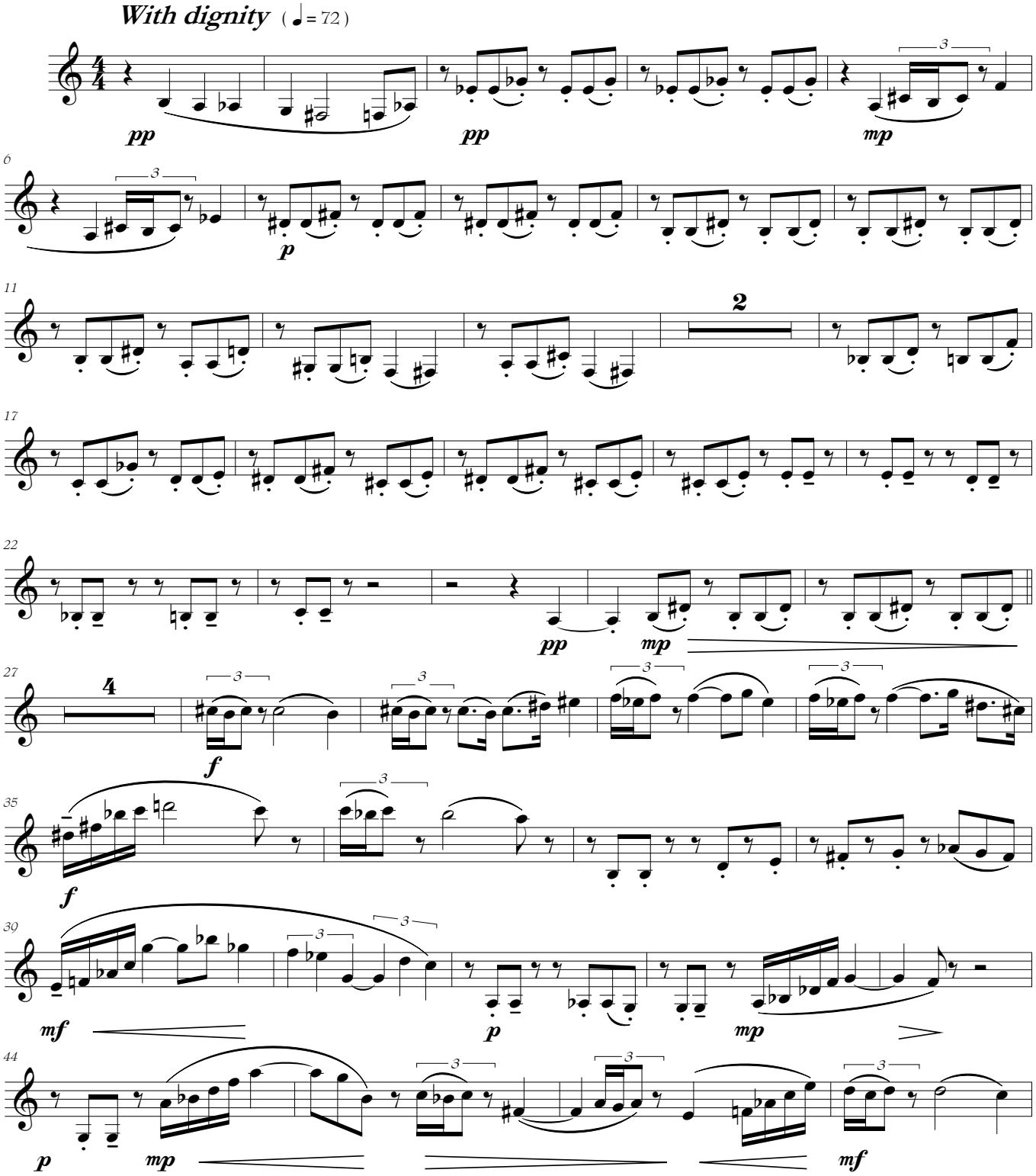

AI EN 010

Copyright © Amoris International
www.amoris.com

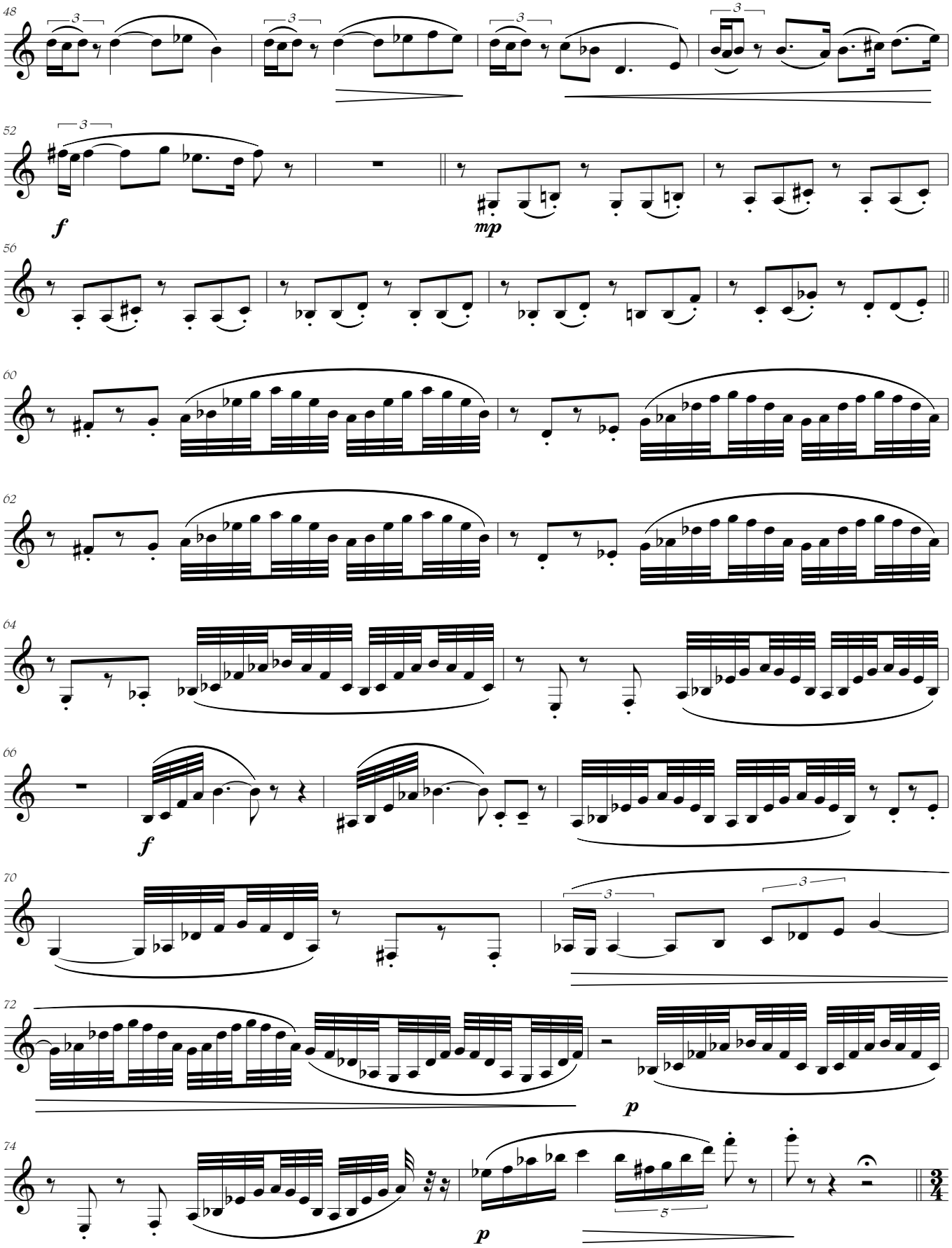
48
52
f
mp
56
60
62
64
66
f
70
72
p
74
p

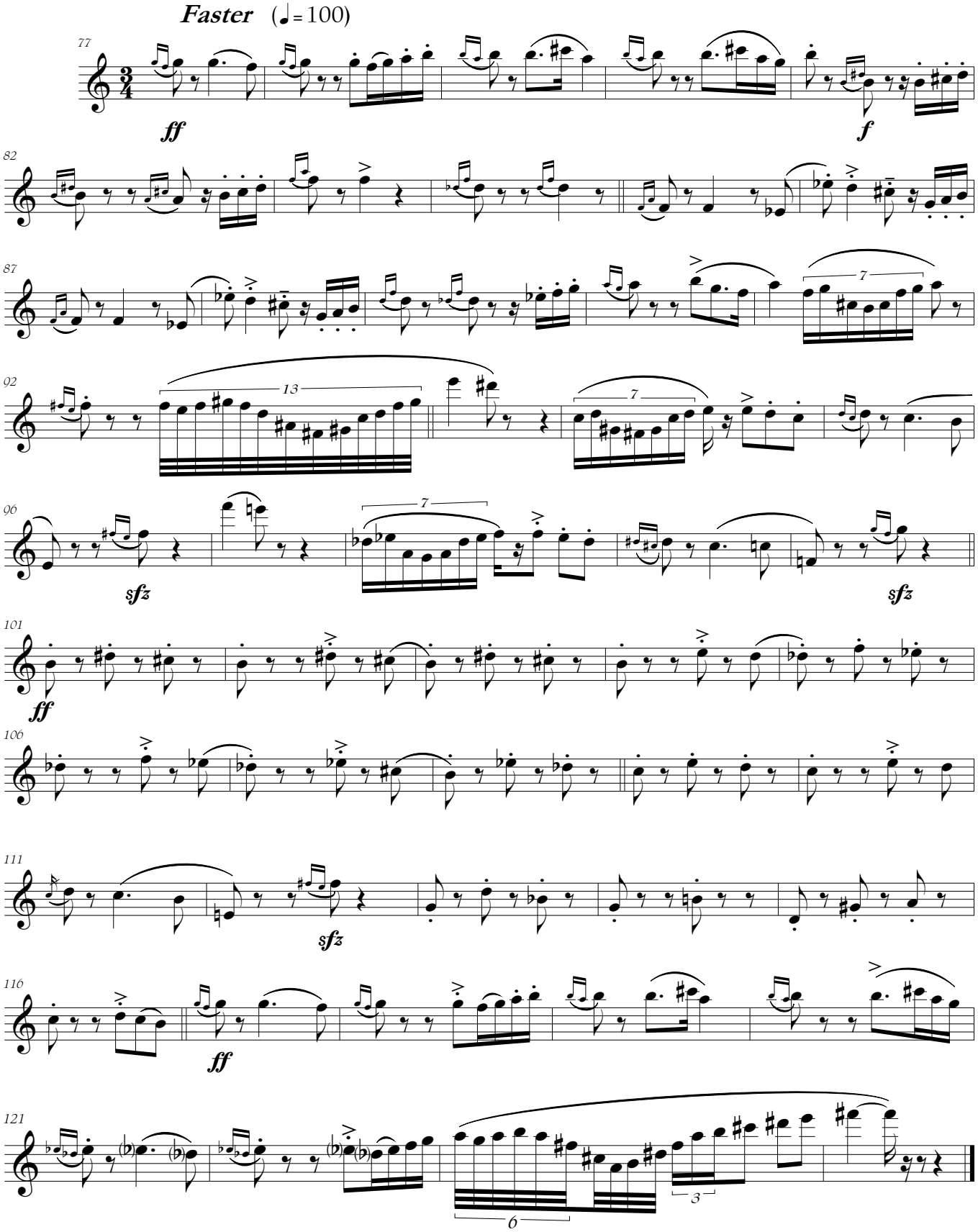

www.amoris.com

II

Lady Blossom's Waltz

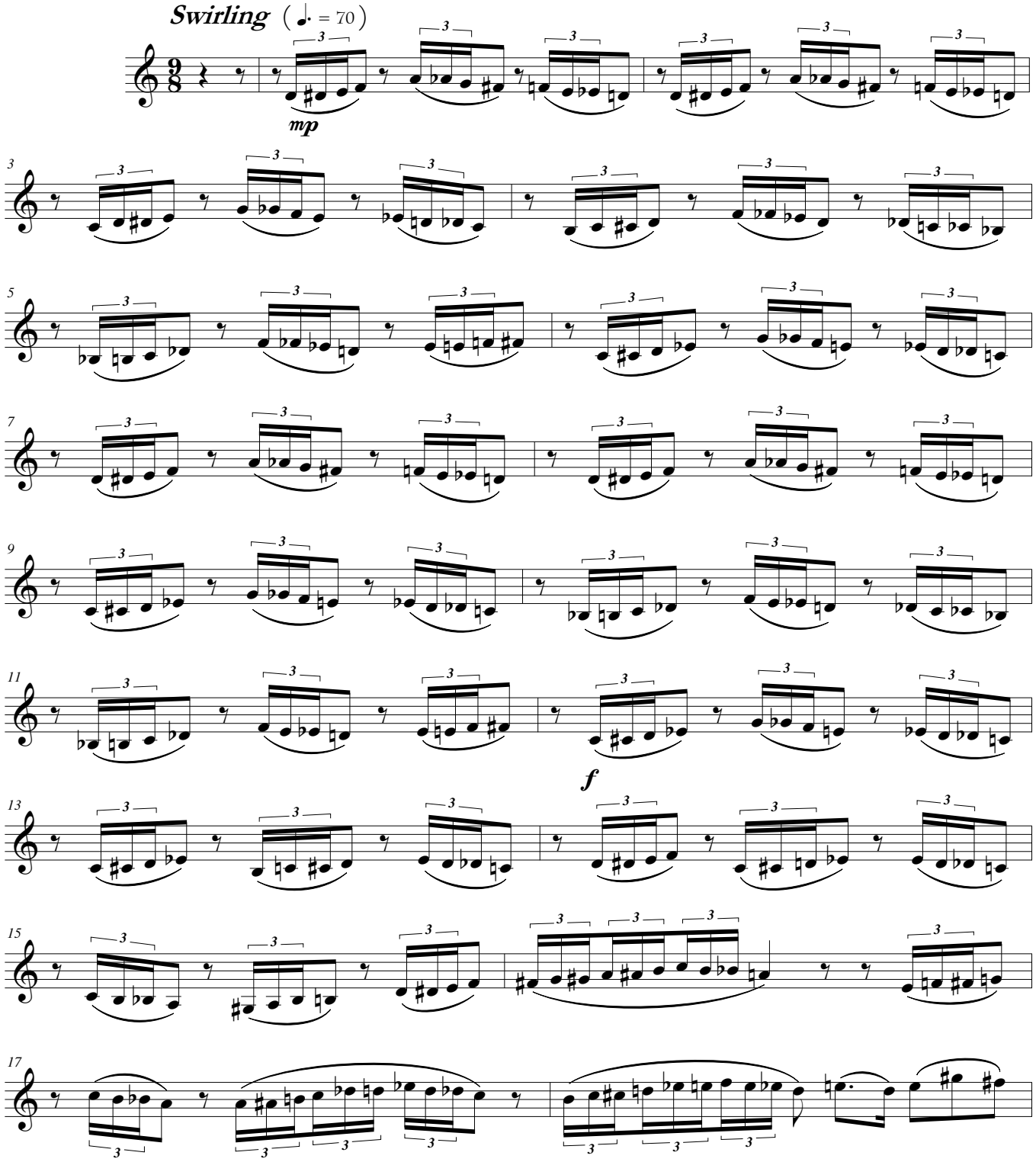

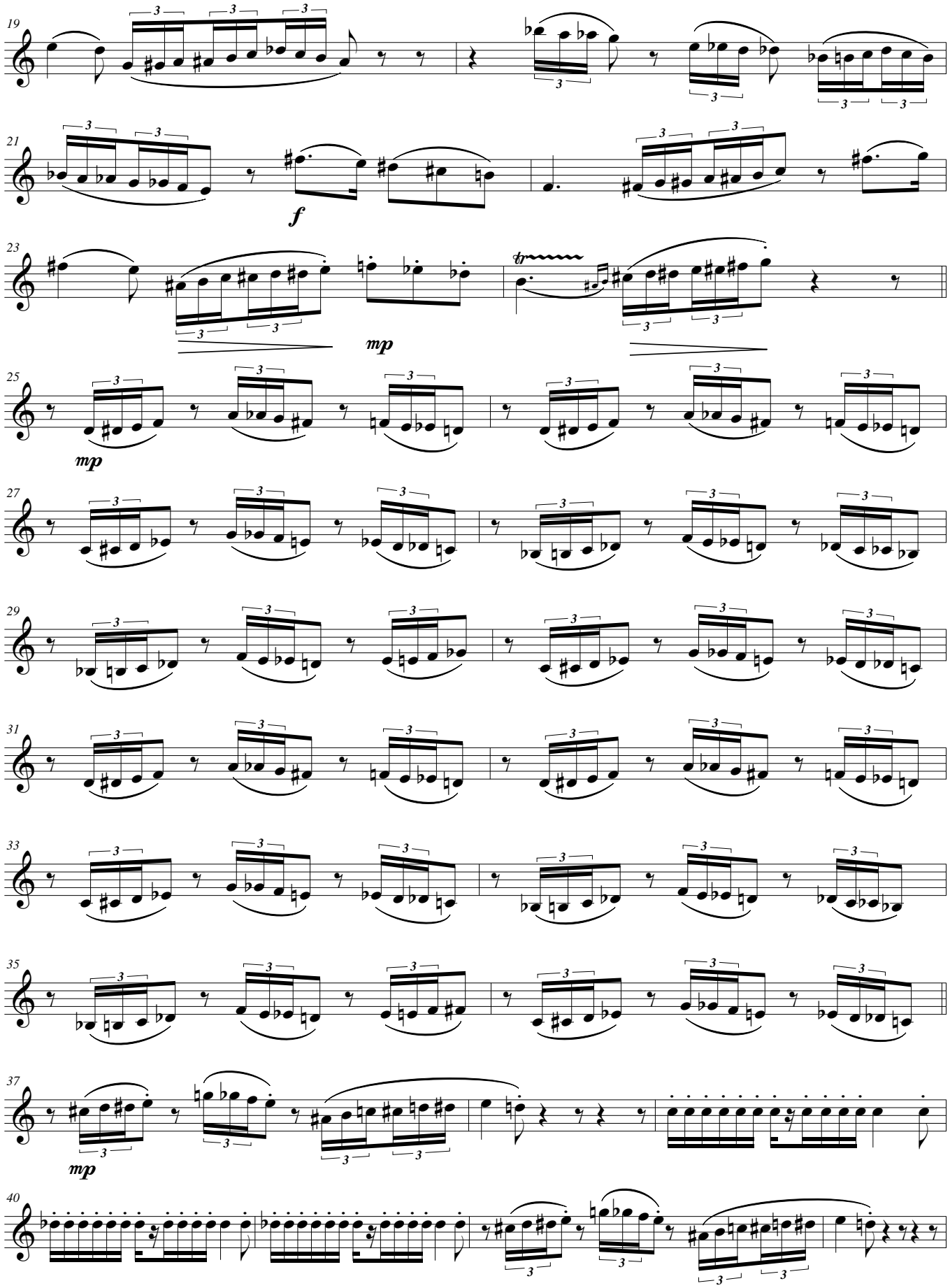
19
21
f
23
mp
25
mp
27
29
31
33
35
37
mp
40

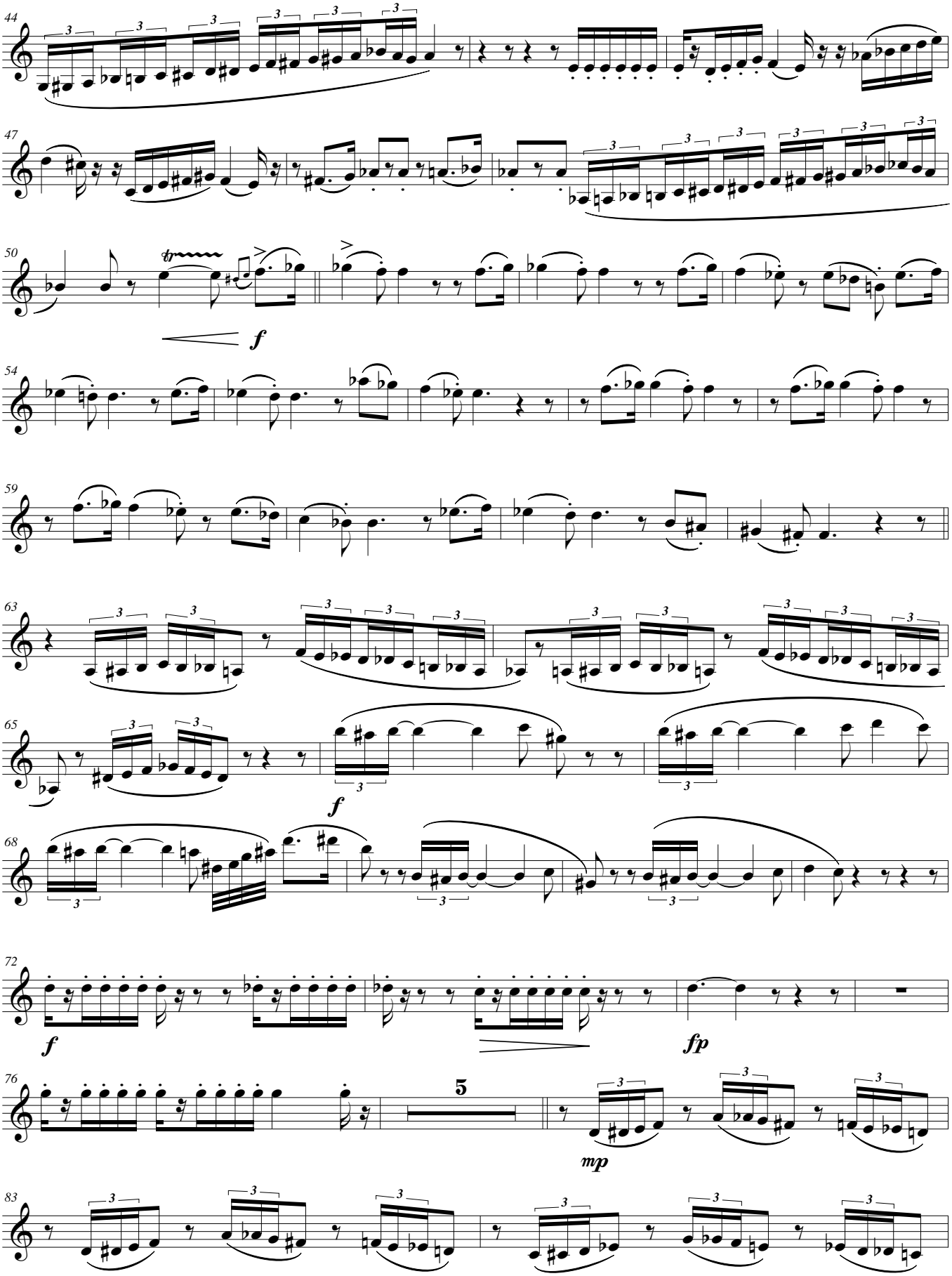
44
47
50
f
54
59
63
65
f
68
72
f
fp
76
5
mp
83

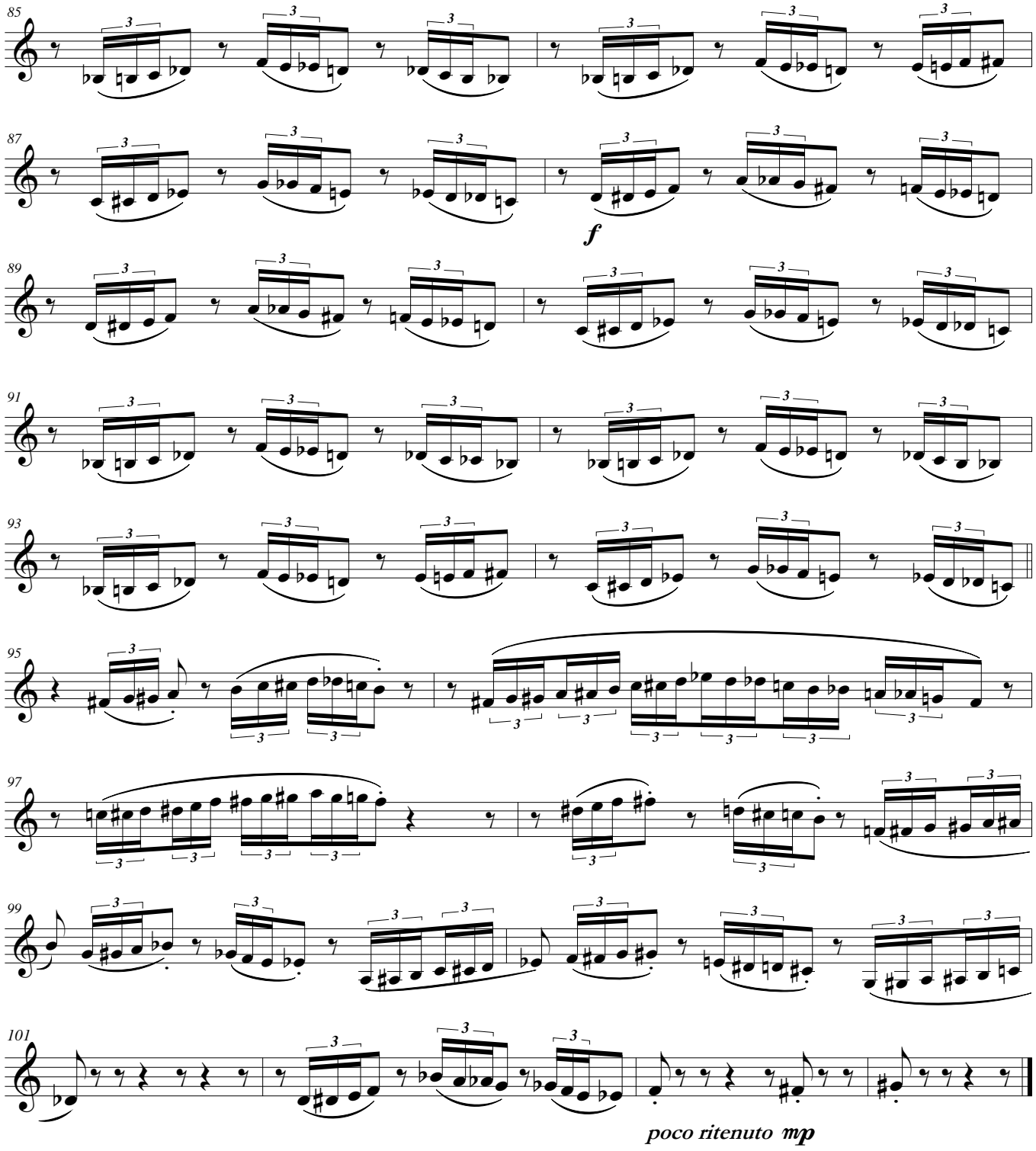

www.amoris.com

III

Hairy Houdini's Quickstep

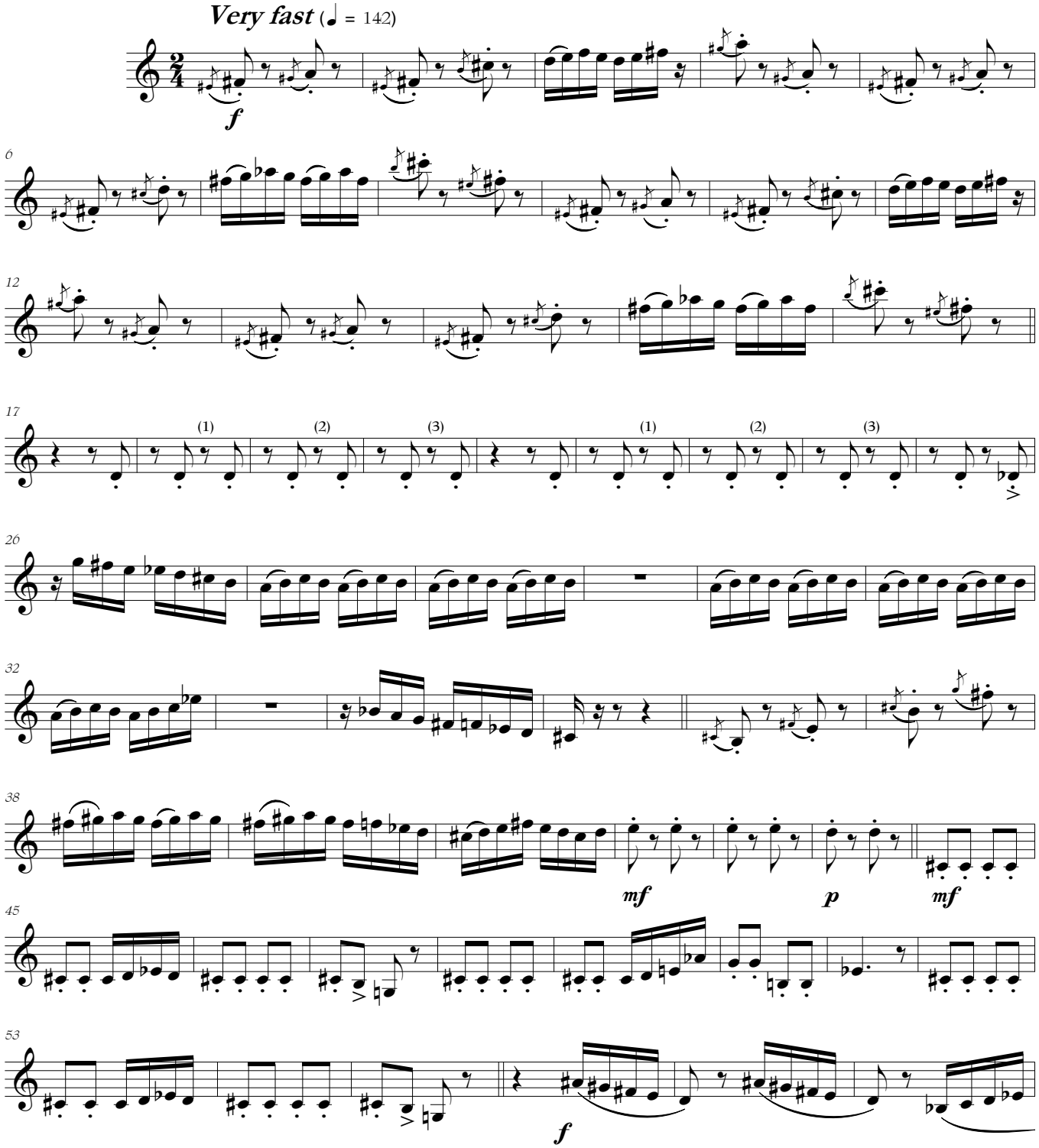

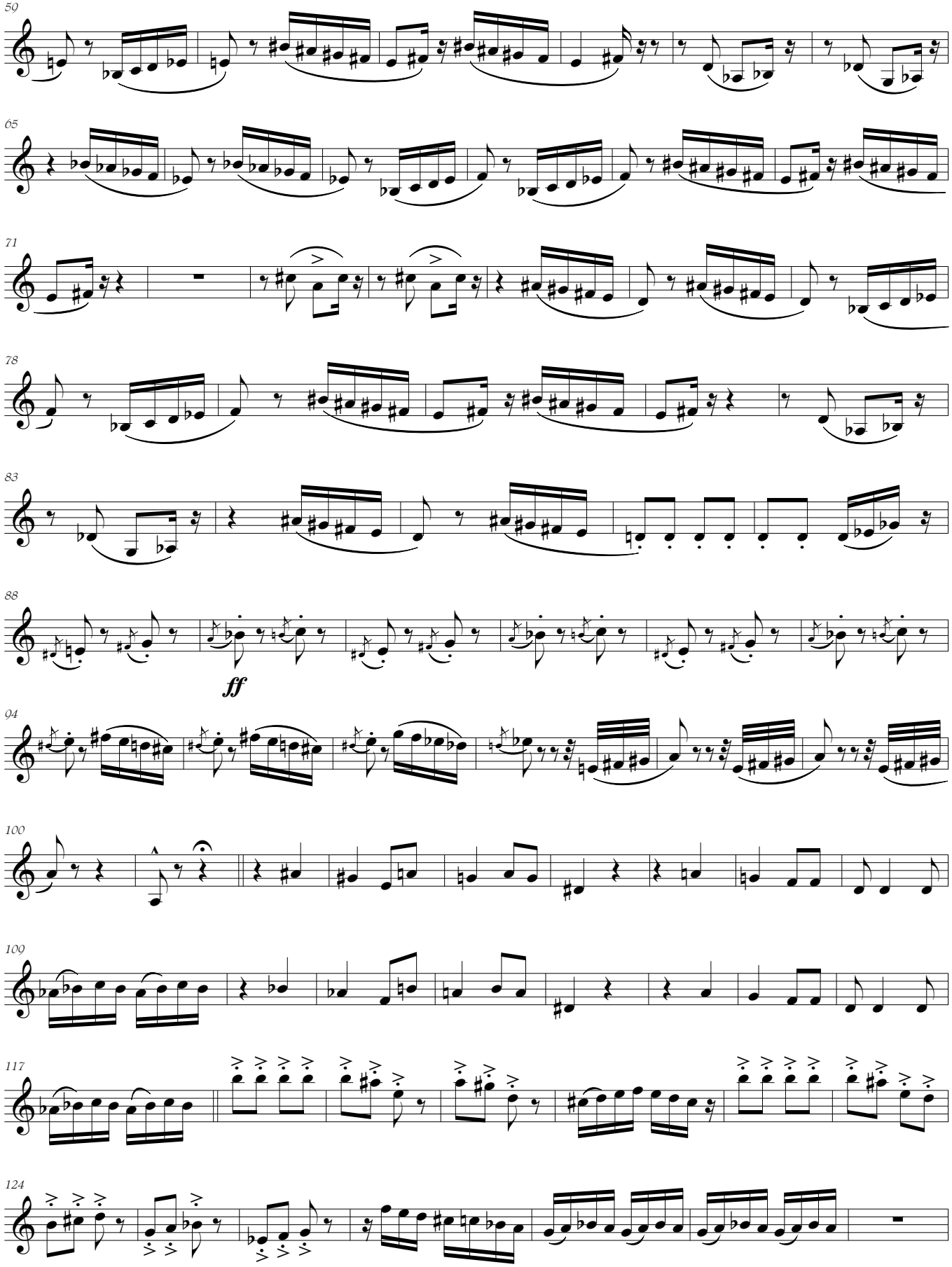
50
65
71
78
83
88
ff
94
100
109
117
124

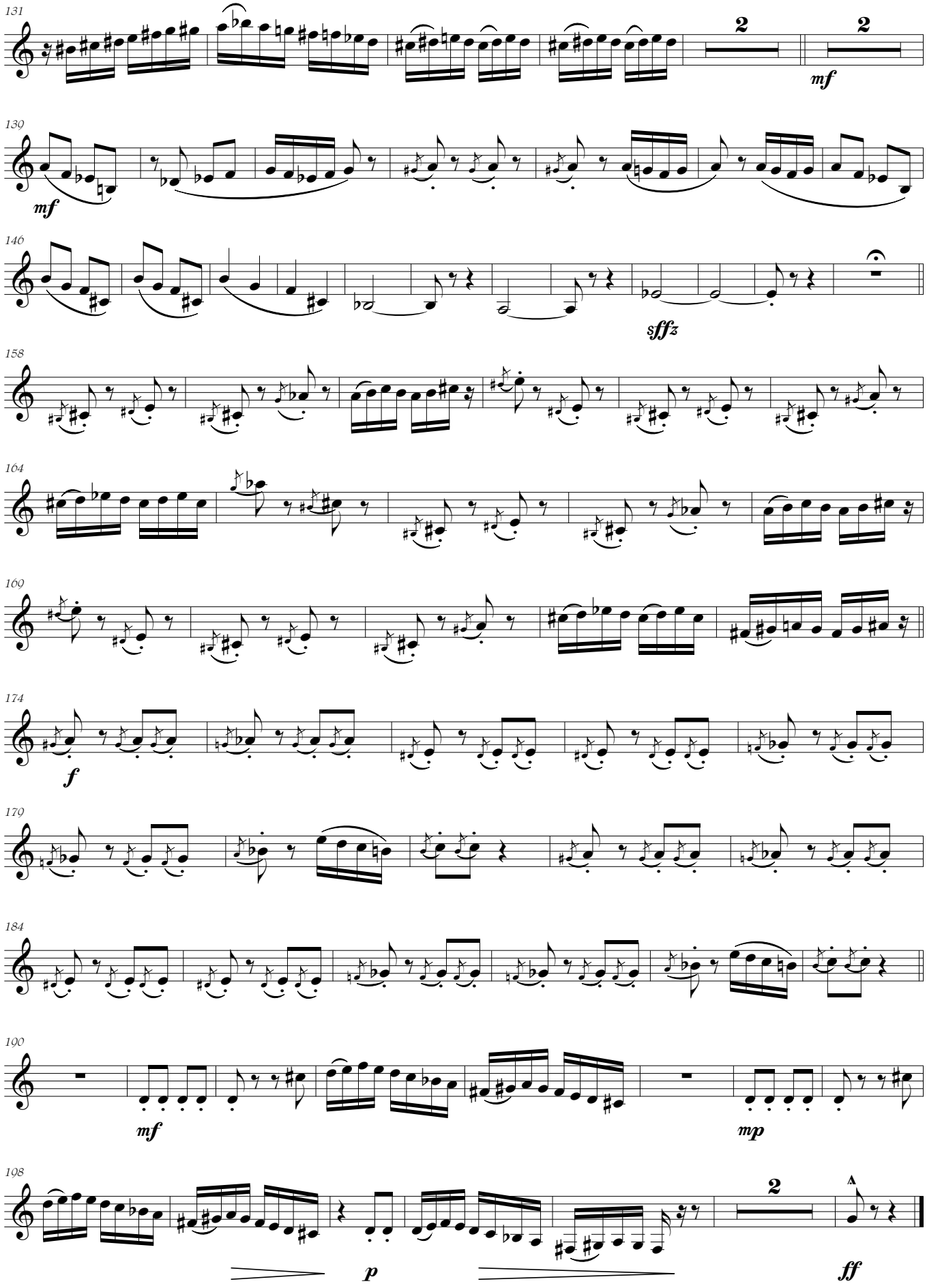

www.amoris.com