SONATEN
für das
Pianoforte
von
JOSEPH HAYDN.

Hallberger's Pracht-Ausgabe der Classiker

Beethoven, Clementi, Haydn, Mozart.

SONATE

für das

Pianoforte,

von

Joseph Haydn.

Nr. 1. D dur.

Neu herausgegeben mit Bezeichnung des Zeitmasses und Fingersatzes.

von

J. Moscheles,

Professor am Conservatorium zu Leipzig.

Stuttgart,

Stich, Druck und Verlag von Eduard Hallberger.

№ 1. D dur.
№ 2. Cis moll.
№ 3. E moll.
№ 4 B dur.
№ 5. Es dur.
№ 6. G moll.
№ 7. Es dur.
№ 8. C dur.
№ 9. Es dur.
№ 10. As dur.
№ 11. D dur.
№ 12. G dur.
№ 13. D dur.
№ 14. C dur.
№ 15. G dur.
№ 16. E dur.
№ 17. G dur.
№ 18. F dur.

M
R3
H4.5M8

SONATE Nº I.

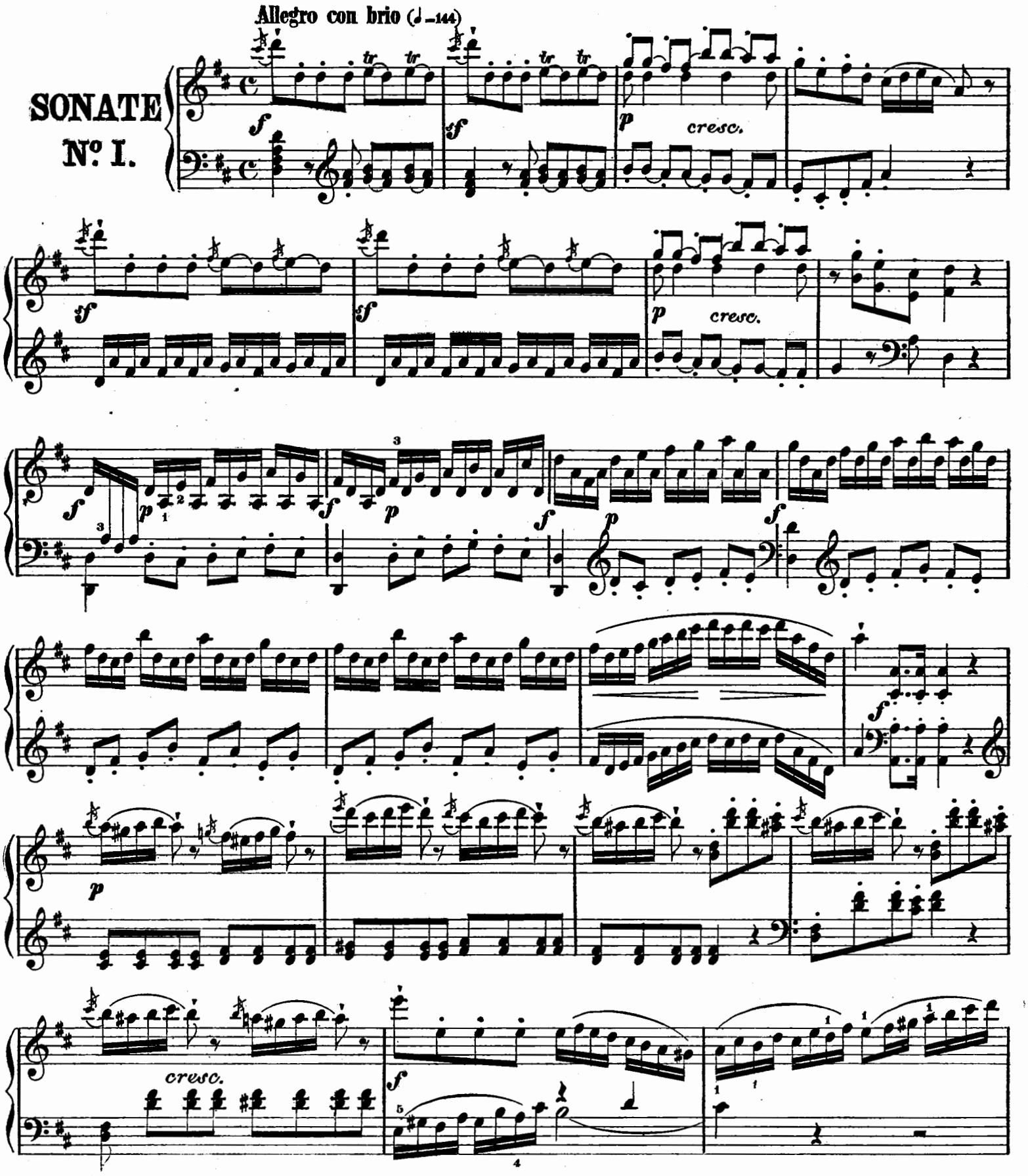

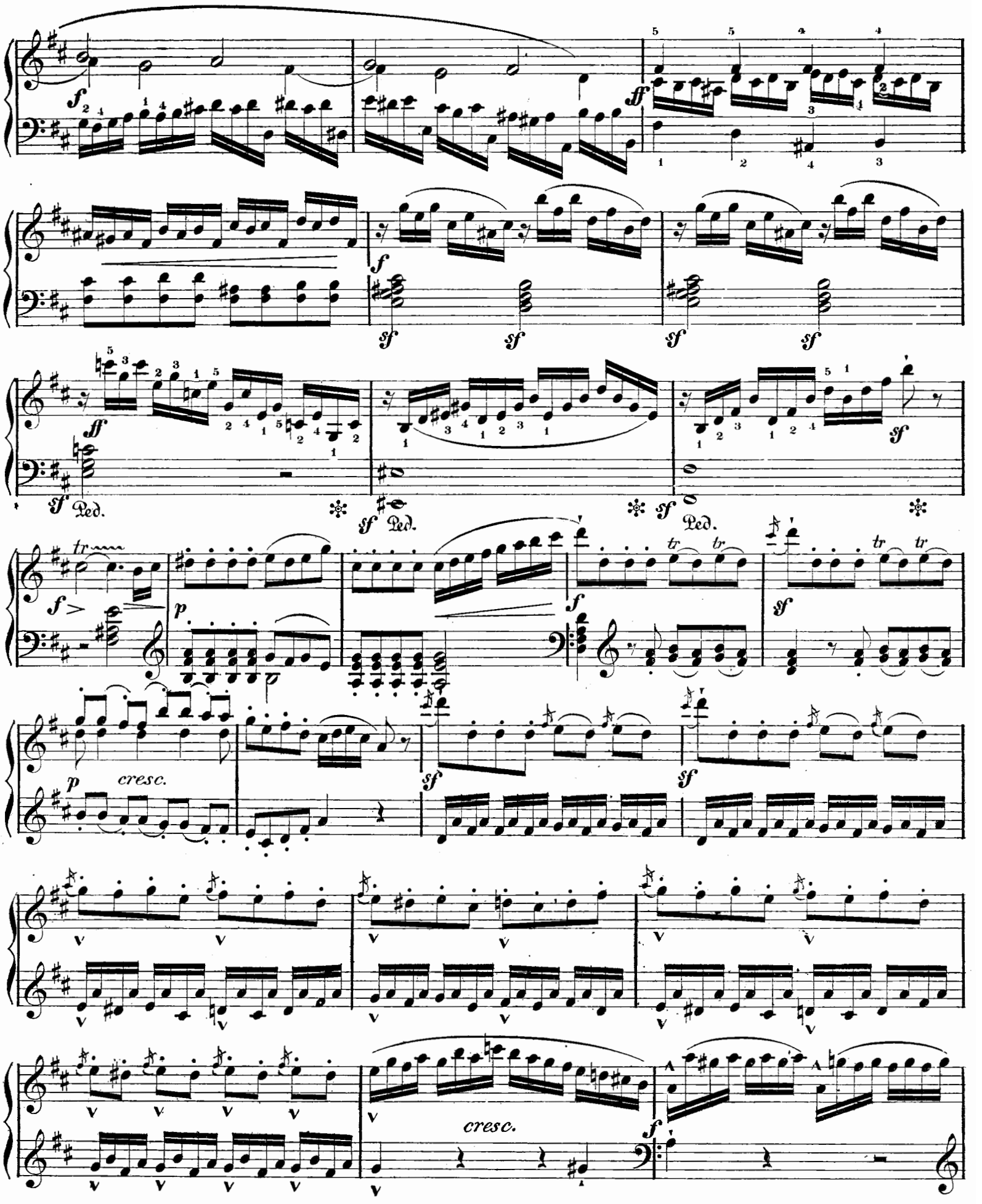
ff
sf
Ped.
tr
p
cresc.

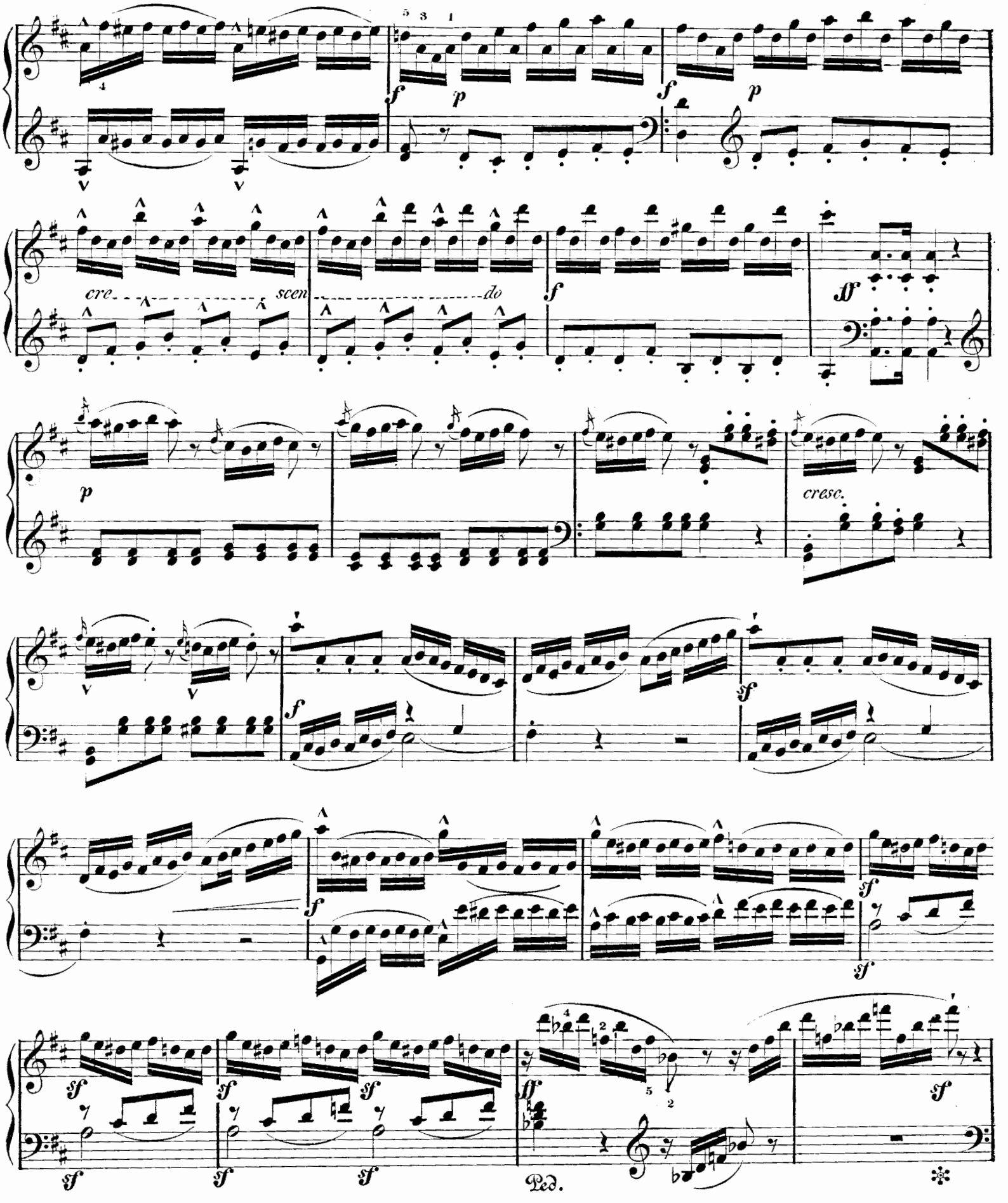
cre
scen
do
cresc.
Ped.

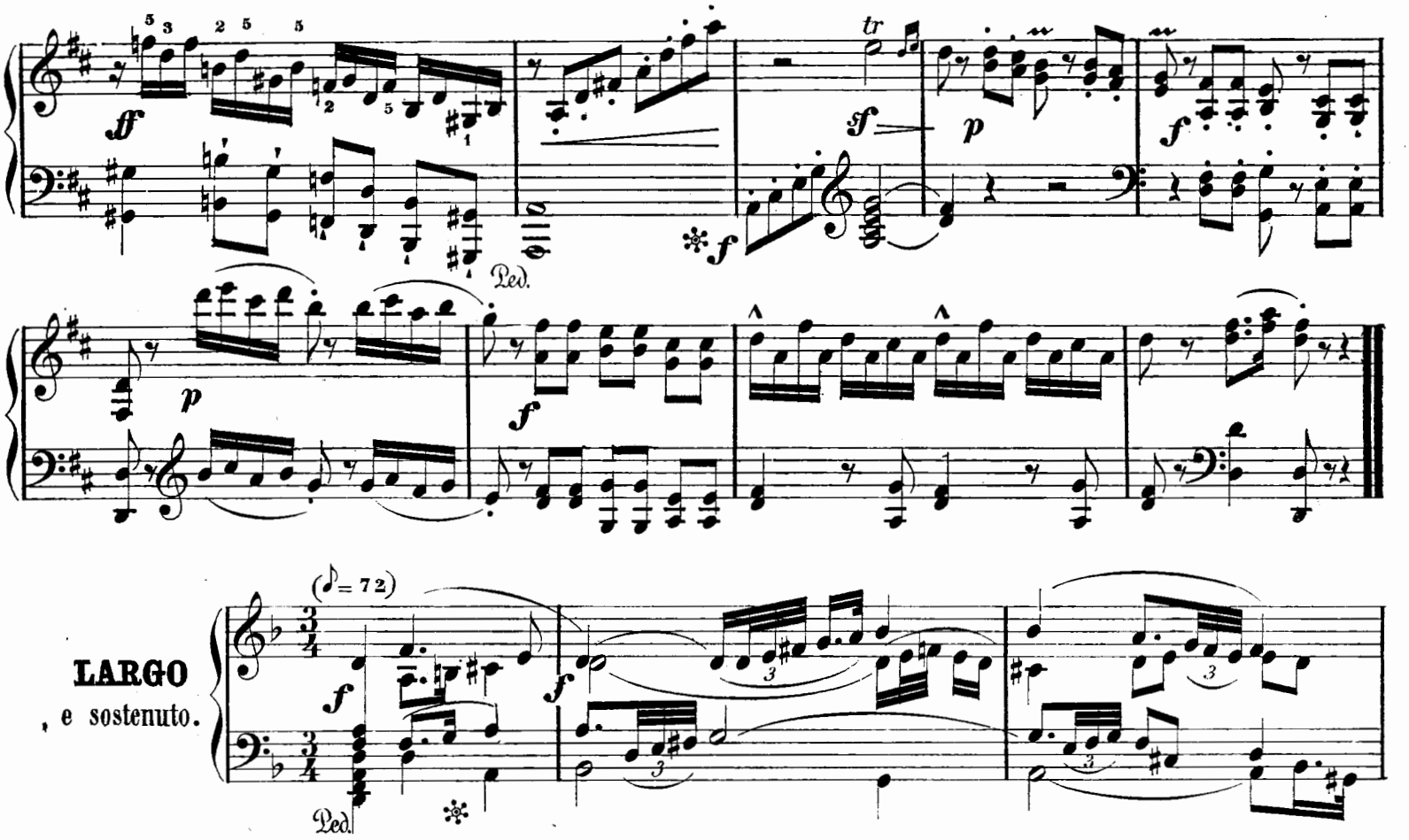
ff
Ped.
tr
sf
p
f
(♪= 72)
LARGO
, e sostenuto.

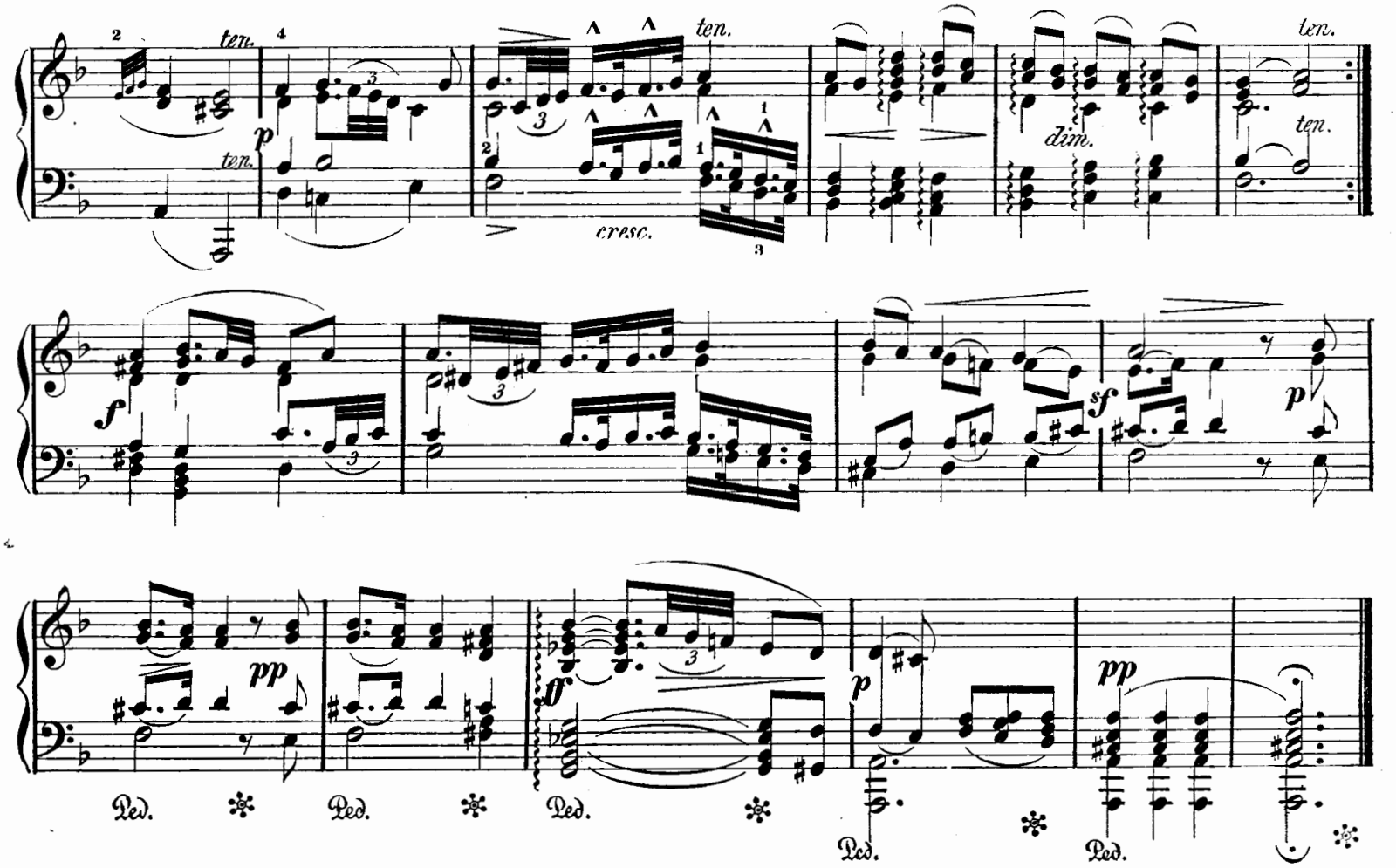
ten.
cresc.
dim.
pp
Ped.

FINALE

Presto, ma non troppo (♩= 152)

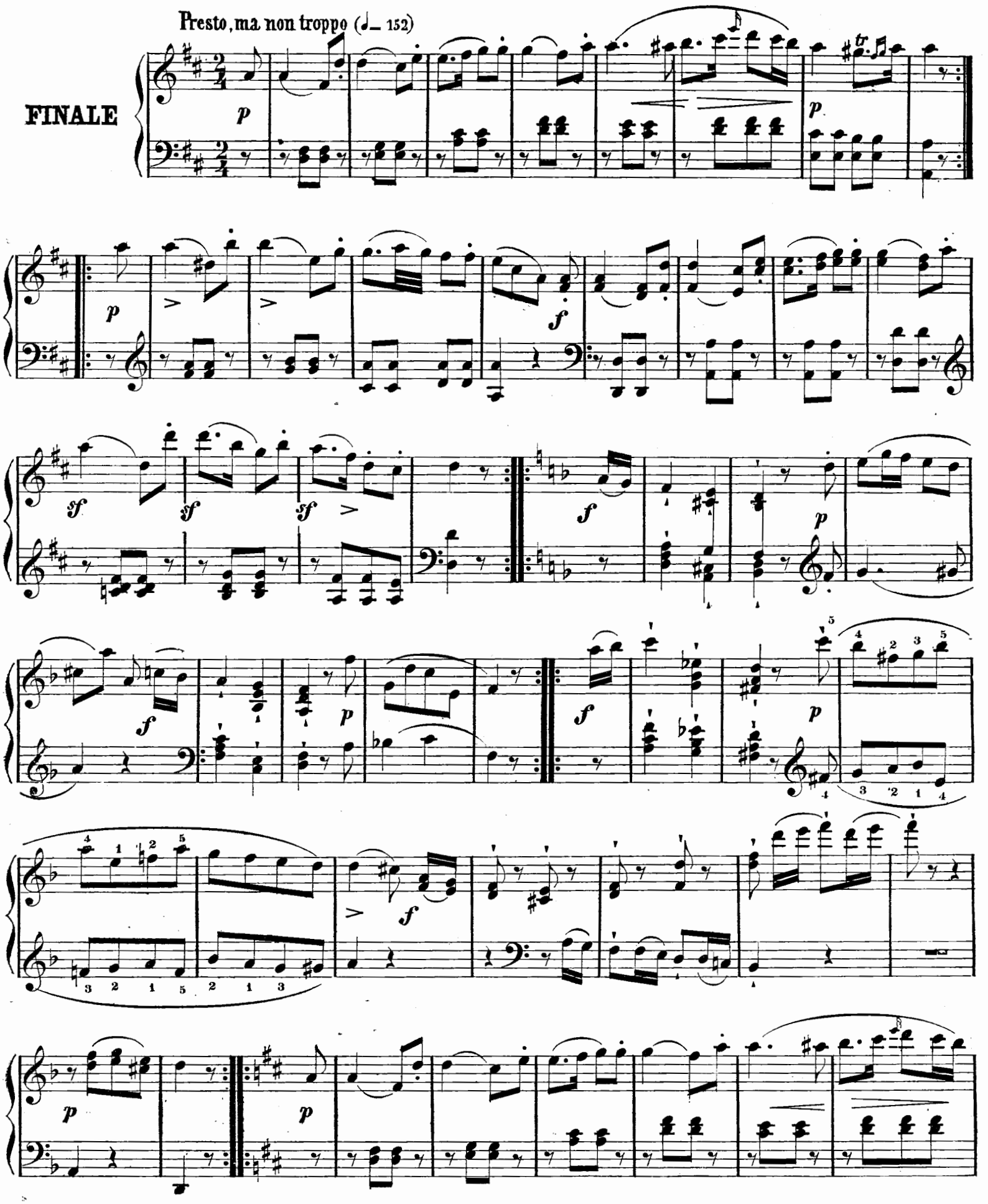

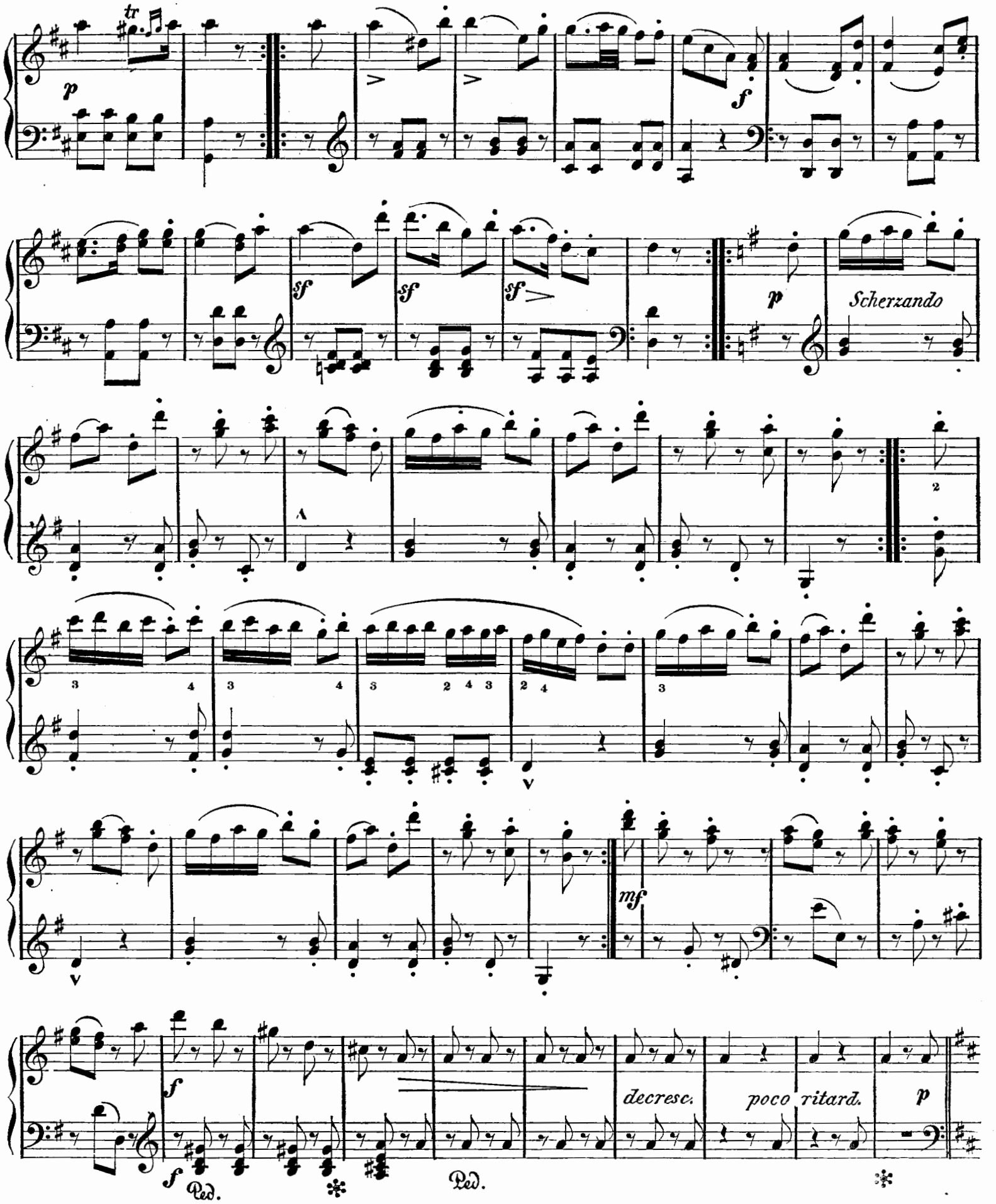
tr
p
f
sf
sf
sf
p
Scherzando
mf
f
f
Ped.
Ped.
decresc.
poco ritard.
p

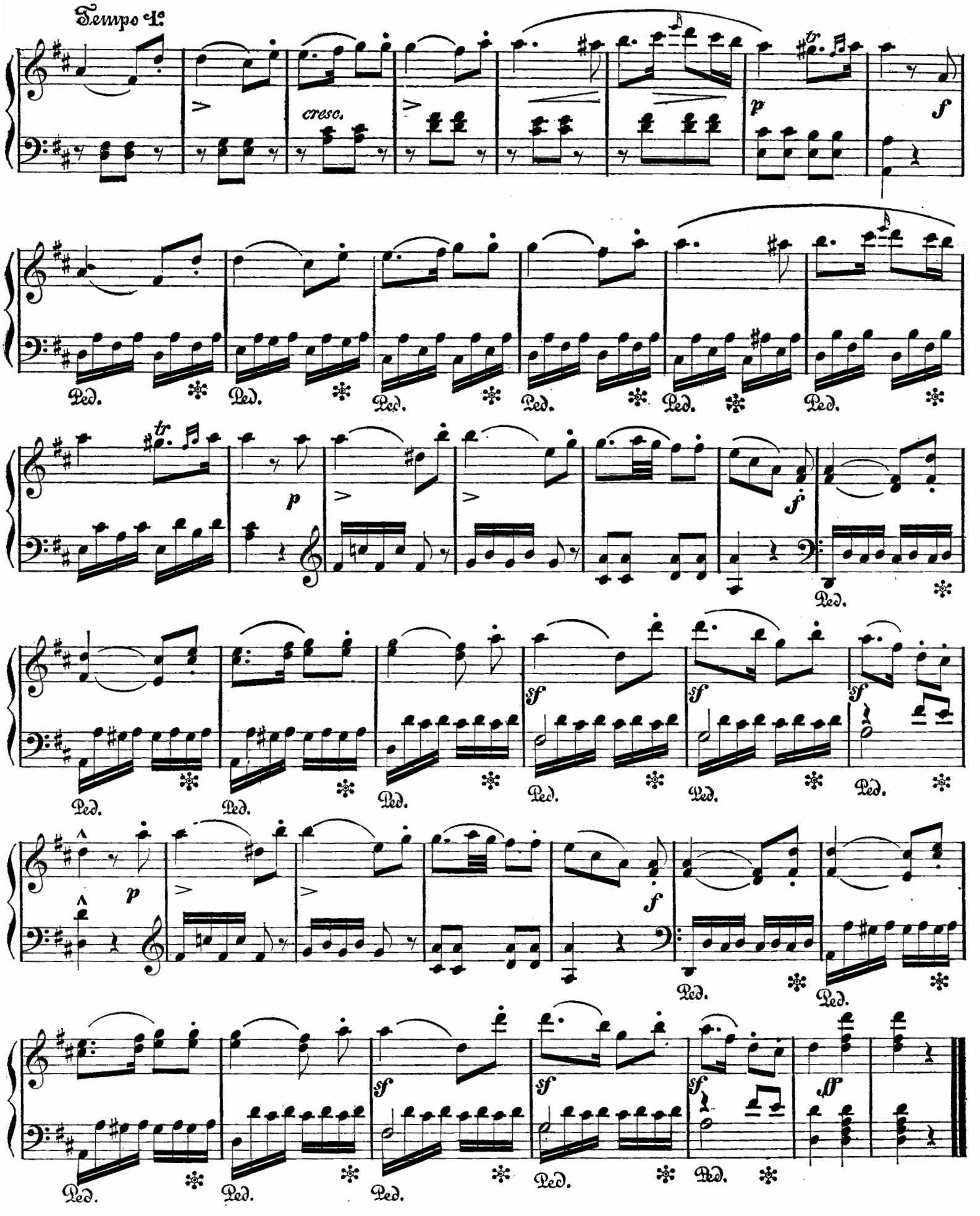
Tempo 1°
cresc.
p
f
Ped.
sf
ff