Tenor

Adapted for Recorders
(Transposed down a fourth)

Gaudete omnes (Low version)

Cantiones Sacrae, Antwerpen, P. Phalèse, 1619, (N. 32, SvWV 182)

Jan Pieterszoon Sweelinck (1562-1621)

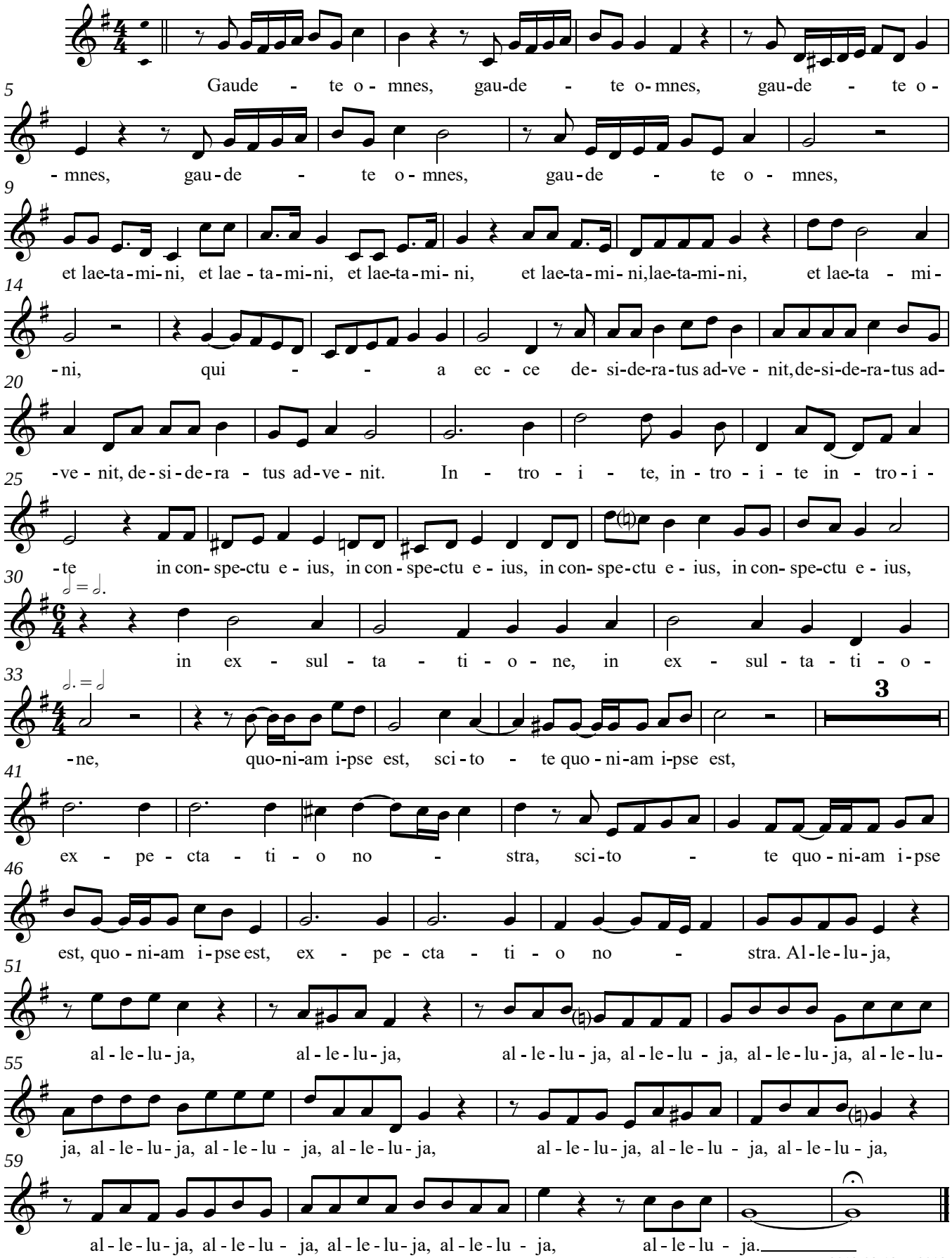

DSH 2012-08-18-R-2018