Corant

Melothesia (16)

M. Locke (1621-1677)

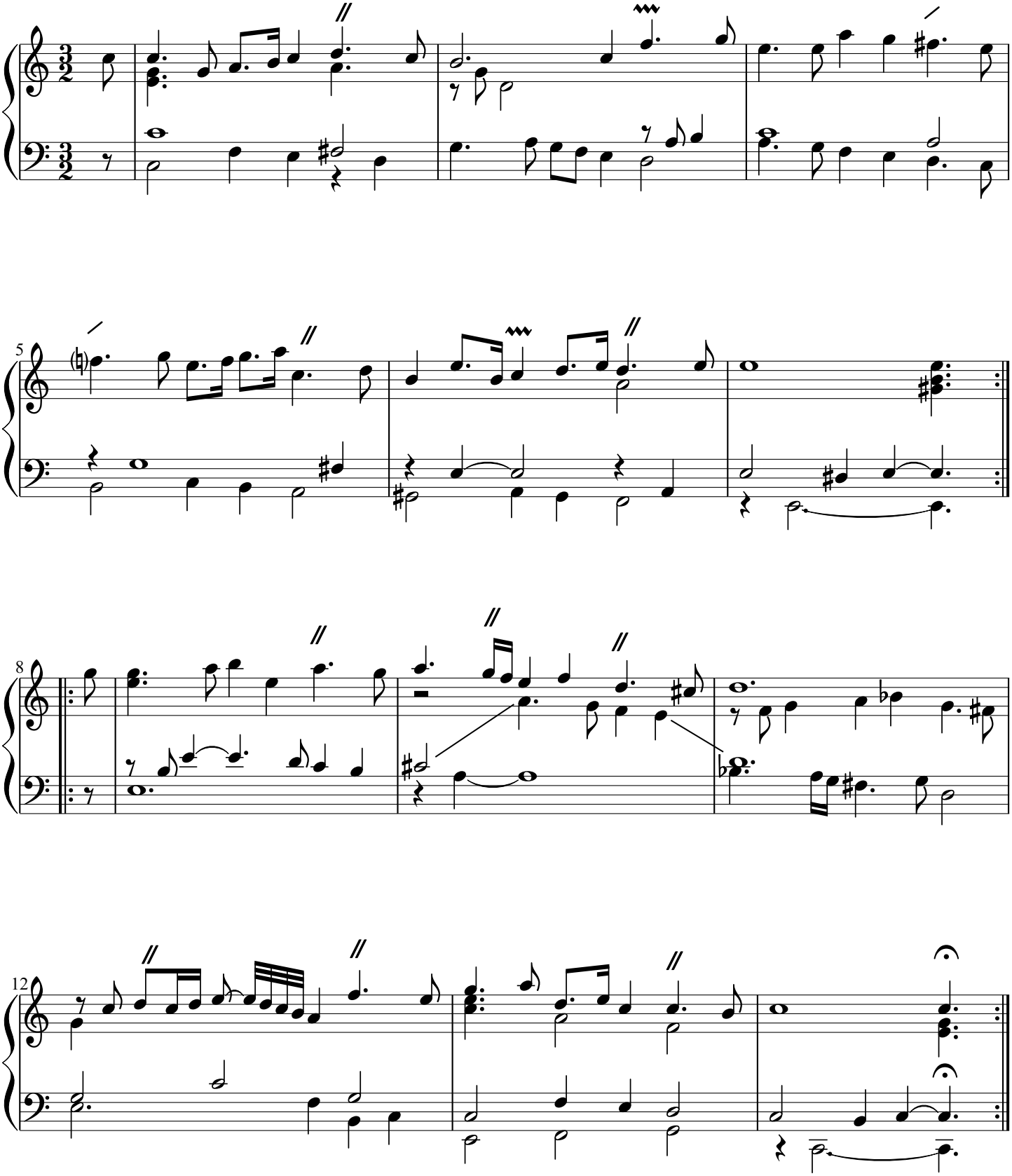

Typeset in Musescore by Jeroen Donkers 2011