Fugue à 3

from organ fugue in F

Johann Pachelbel
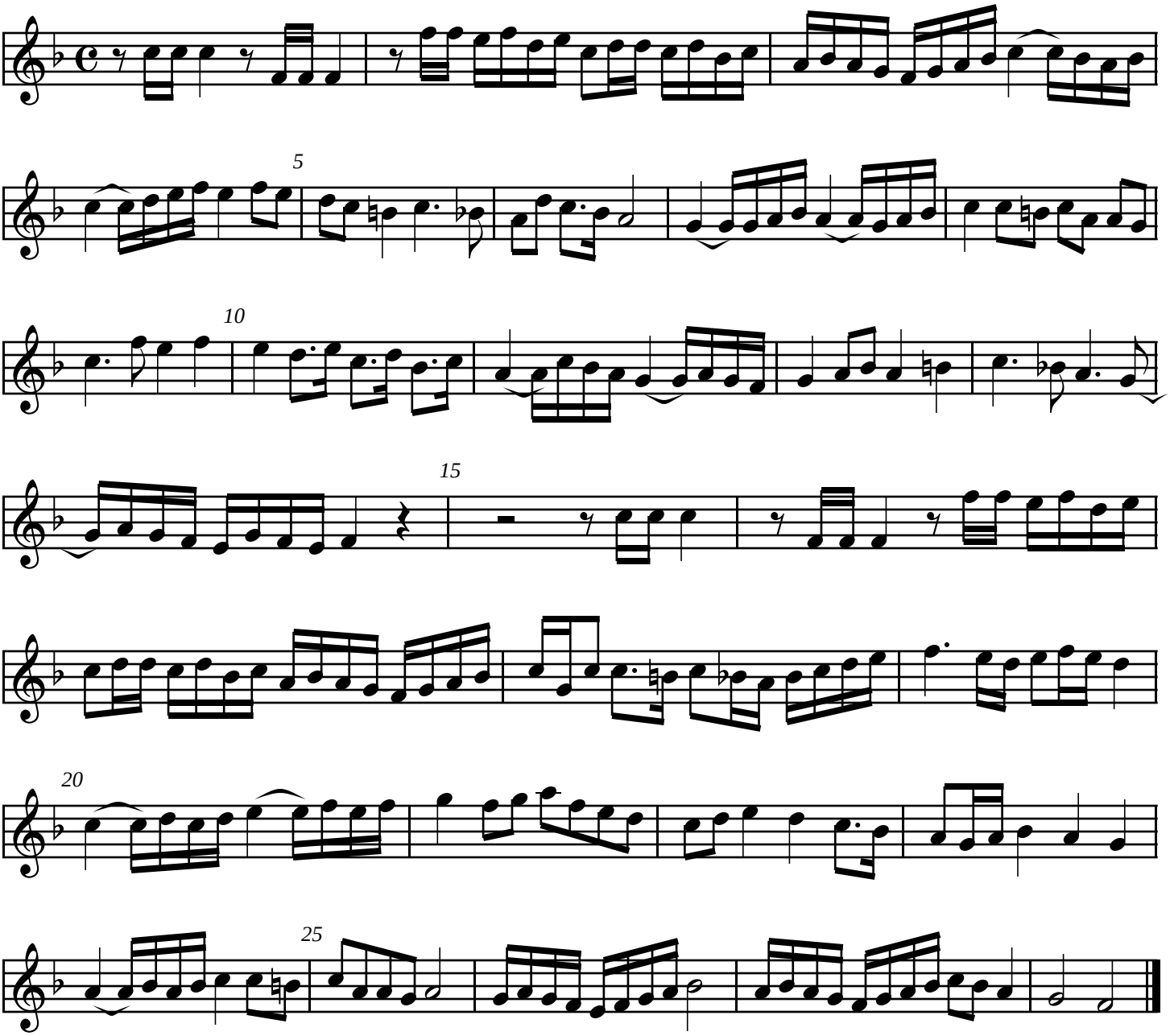
Treble
Tr T B