

a ses amis
RAOUL TRIEBERT et GARIGUE

ROMANCE

POUR

Hautbois et Cor

(ou COR ANGLAIS)

Avec accompagnement de Piano ou Quatuor

PAR

Adolphe BLANC

Œuv: 43^{bis}

Hautbois Cor et Piano Prix net: 2^f

La même avec Quatuor Prix net: 2^f

Paris

COSTALLAT & C^{ie} Editeurs, 15, Chaussée d'Antin et Boul^d Haussmann, 40.

11 767

CARL FISCHER, INC.
COOPER SQUARE, NEW YORK

FACTORY

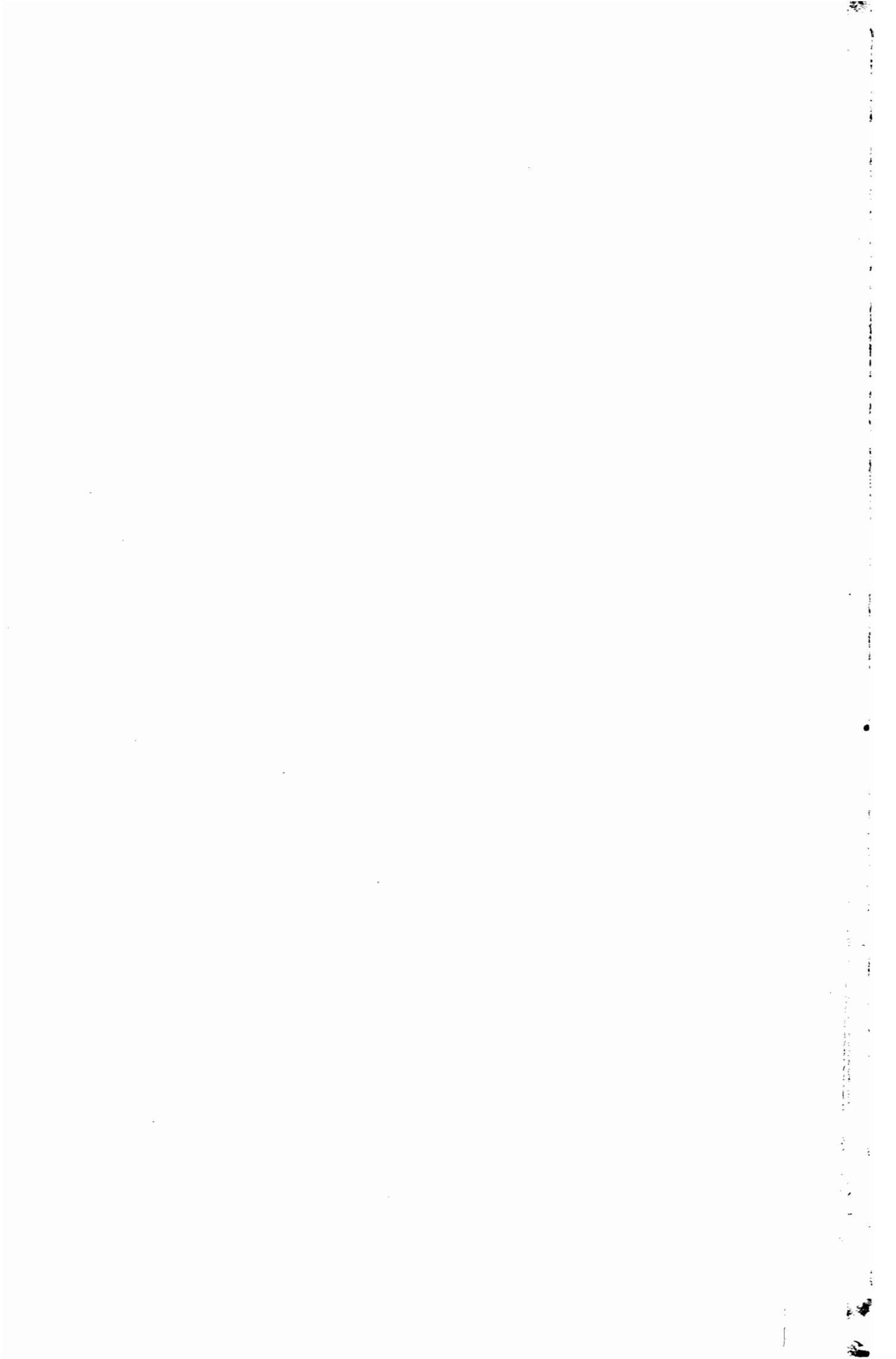

ROMANCE

POUR HAUTOIS ET COR

avec accompagnement de **PIANO**
ou **QUATUOR.**

(ou Cor anglais)

par Adolphe **BLANC.**
Oeuvre 43 (bis)

Andante quasi adagio.

HAUTOIS.

COR en FA.
(ou Cor anglais)

PIANO.

System 1: Canto. *p* *fp* *f*

System 2: Canto. *f* *fp* *f*

System 3: *f* *f* *f* *f* *f* *f*

System 4: *fp* *p* *f* *p*

