Alto

7c. Coranta
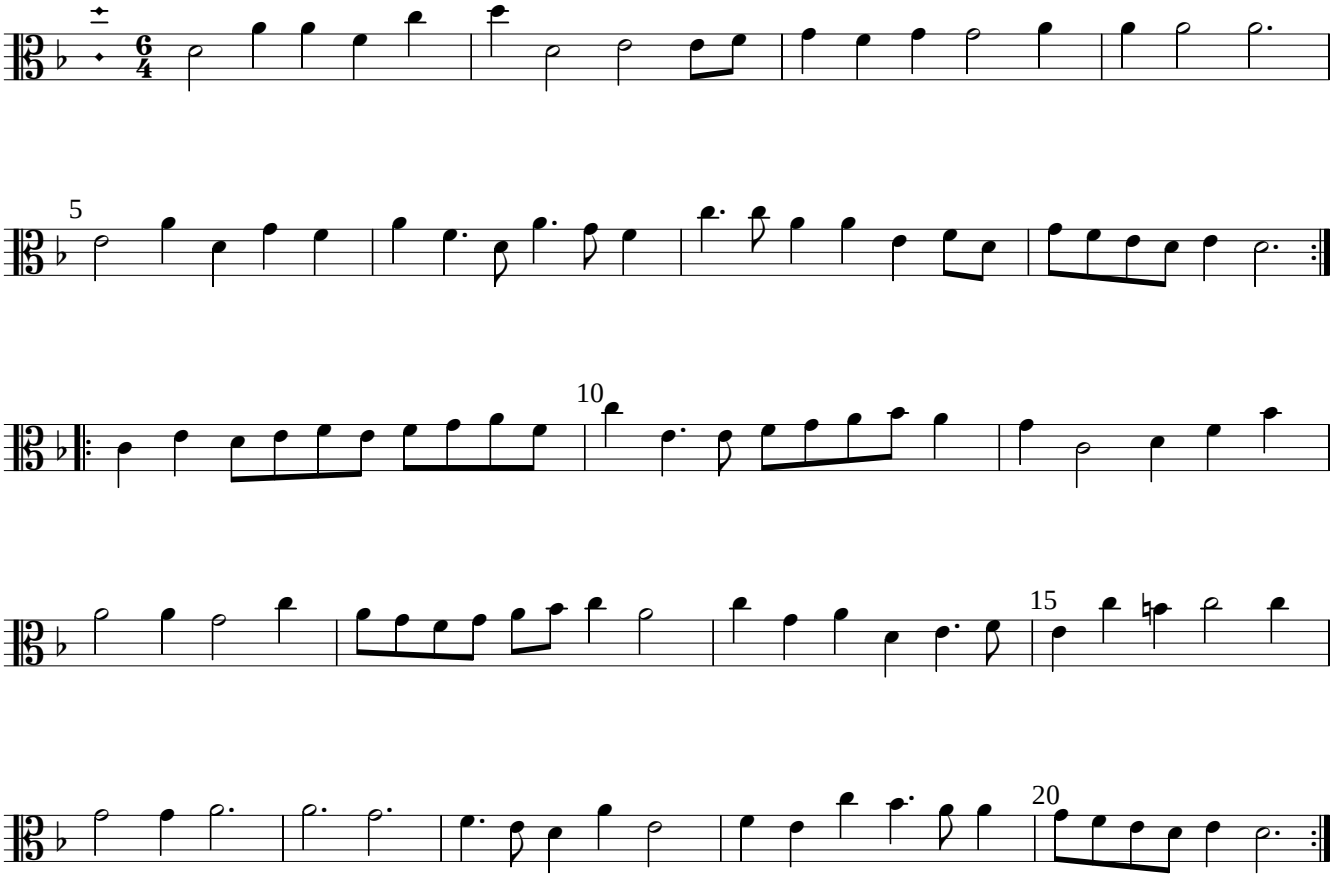
William Brade