Canto

10b. Galliard
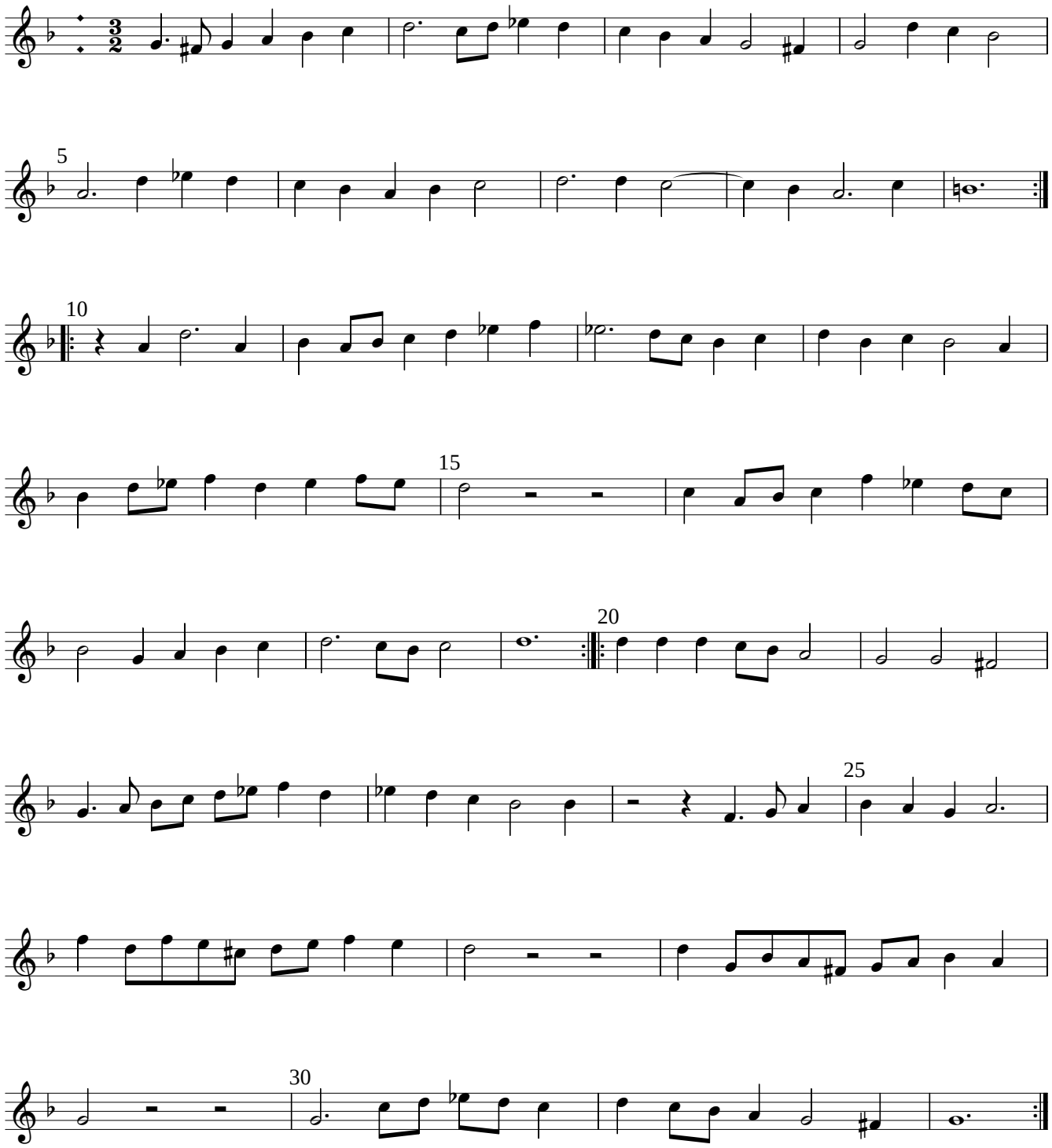
William Brade