

Drei Stücke

aus der Legende

DER

HEILIGEN ELISABETH

VON

Franz Liszt.

1. Orchester Einleitung. 2. Marsch der Kreuzritter.
3. Interludium.

Pianoforte-Arrangement

vom

COMPOSISTEN.

N^o 1. Pr. 15 Ngr. N^o 2. Pr. 17½ Ngr. N^o 3. Pr. 17½ Ngr.

Eigenthum des Verlegers.

LEIPZIG, BEI C. F. KAHNT.

Lith. Faust C. G. Röder, Leipzig

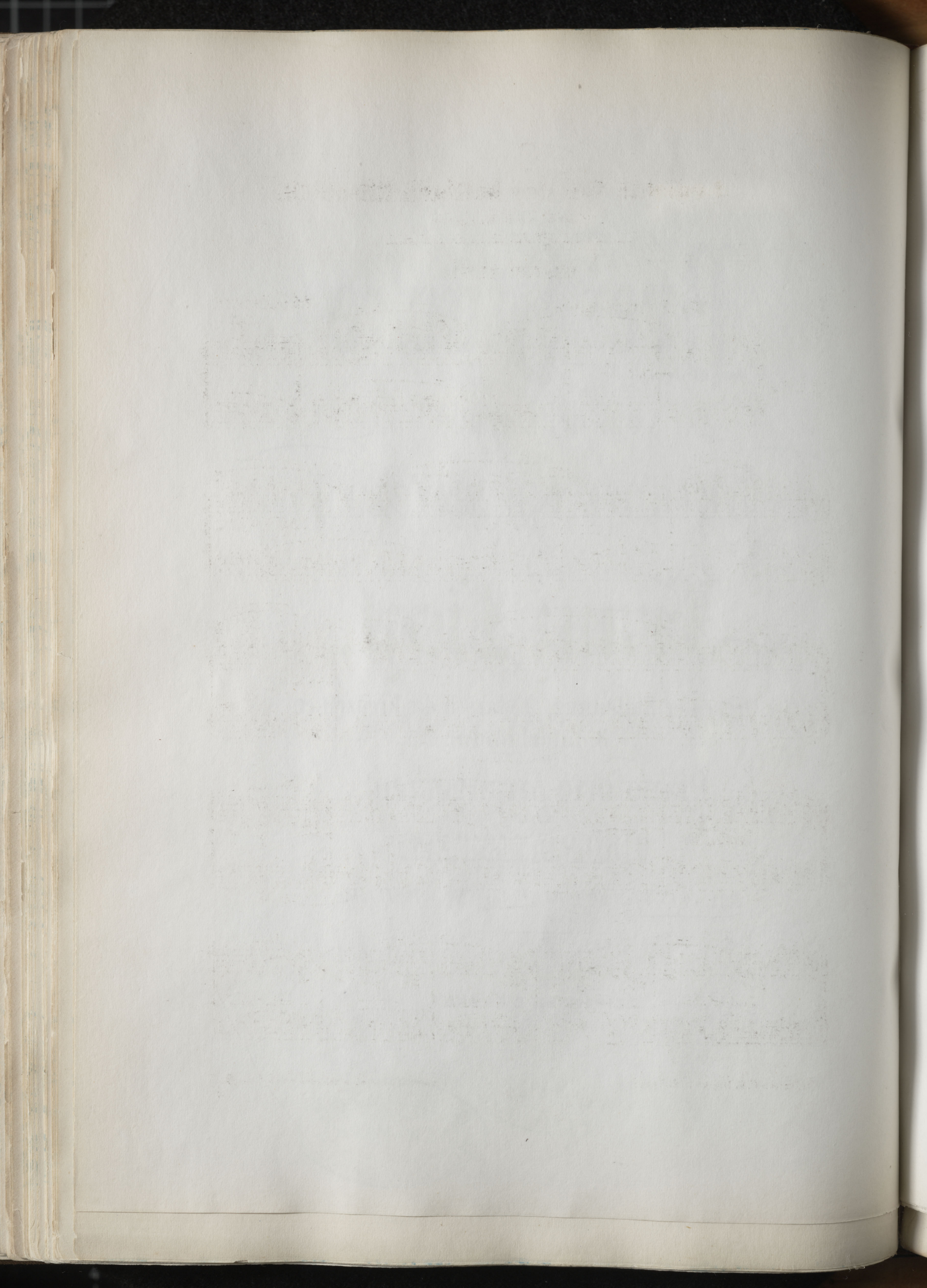

Legende von der heiligen Elisabeth.

Dichtung von O. Roquette.

ERSTER THEIL.

Andante moderato.

FRANZ LISZT.

PIANO.

The musical score is written for piano in G major (one sharp) and 6/8 time, with a 3/4 meter change indicated in the first system. It consists of five systems of music. The first system is marked *dolcissimo*. The second system features a trill (*tr*) in the right hand. The third system is marked *poco rall.*. The fourth system is marked *a tempo espressivo* and *p sostenuto*. The fifth system continues the piece with various dynamics and articulations.

4

B

sempre legatissimo
marcato
 Ped. *

marcato
 Ped. *

cresc.
più marcato e stringendo

f
ff
 Ped. *

molto cresc. e
marcatissimo
 Ped.

rinforzando
ff
 Ped. *

6

Tempo I.

p espressivo

un poco marcato

p

dolce quieto ma espress.

ped.

ped.

C

l. H.

riten.

ped.

x

8

pp

p

cresc.

Ped.

riten. molto

p

pp

Ped.

Drei Stücke

aus der Legende

DER

HEILIGEN ELISABETH

VON

Franz Liszt.

1. Orchester Einleitung. 2. Marsch der Kreuzritter.
3. Interludium.

Pianoforte-Arrangement

vom

COMPOSISTEN

N^o 1. Pr. 15 Ngr. N^o 2. Pr. 17½ Ngr. N^o 3. Pr. 17½ Ngr.

Eigenthum des Verlegers.

LEIPZIG, BEI C. F. KAHNT.

Nº 2. Marsch der Kreuzritter.

Franz Liszt.

Allegro risoluto (alla Breve).
marcato

PIANO.

piano trem. *poco a poco* *cre - scen - do*

f marcato *ff* *sempre f*

Ped. Ped. Ped. Ped. Ped. Ped. Ped. Ped. Ped.

Das Zeichen \oplus correspondirt mit der Fortsetzung des Klavier - Auszugs.

mp sempre marcato e staccato.

Ped. Ped. Ped. Ped. Ped. Ped. Ped. Ped. Ped.

poco a poco cresc.

ff
Ped. Ped. Ped. *

Ped. Ped. Ped. *

ten.
ff ten.
Ped. Ped. *ten.*
4 3 2
1 3 2
Ped. Ped.

4

^ *ten.*

ff

Ped.

ten.

mezzo piano.

rinforz.

cresc.

5 4 5 4

3 1 4 2 4 2 3 1 4 2 3 1 2 1

8

più cresc.

ten.

ff

ten.

Ped. * *Ped.* * *Ped.* * *Ped.*

6

Quasi l'istesso tempo (un poco meno mosso).

dolce cantando

Quasi l'istesso tempo (un poco meno mosso).

un poco espressivo

insensibilmente al Tempo I.

p

sempre piano e staccato

p

Ped. Ped. Ped. Ped.

cre - - scen - - do - - molto

Ped.

ff marcato

Ped. Ped. Ped. Ped.

Pedal jeden halben Takt.

sempre ff

incalzando

un poco accelerando il Tempo, ff sempre

Ped. marcatisimo

Ped.

Ped.

Ped.

Ped.

Ped.

ten.

ff sempre

ten.

Ped.

Ped.

Ped.

Ped.

ten.

ten.

Ped.

Ped.

Drei Stücke

aus der Legende

DER

HEILIGEN ELISABETH

VON

Franz Liszt.

1. Orchester Einleitung. 2. Marsch der Kreuzritter.
3. Interludium.

Pianoforte-Arrangement

vom

COMPONISTEN.

N^o 1. Pr. 15 Ngr. N^o 2. Pr. 17½ Ngr. N^o 3. Pr. 17½ Ngr.

Eigenthum des Verlegers.

LEIPZIG, BEI C. F. KAHNT.

lith. Inst. C. G. Röder, Leipzig

No. 6. Interludium.

Andante maestoso un poco mosso. *pesante*

PIANO. (Glockengeläut.) *mf marcato*

Ped. sua bassa

poco a poco stringendo

cre - scen - do

Quasi Allegro moderato.

5 5 5 5
p ppn. 5 5 5

cantando
p

Ped. *

Ped. * Ped. *

un poco espressivo

1 2 1 1 2 1
3 4 5 3 4 5

poco ritenuto pp più ritenuto smorz.

8

ped. * ped. *

dolce con grazia

sempre dolce e legato

8

8

8

poco a poco cresc.

8

ped. * ped. * ped. *

8

ped. * ped. *

8

5 4 5 4 5 4 5 3 5 3

3 2 3 2 3 2 3 2 3 2

marcato

2 *cresc.*

1

8

Un poco

f

f

Ped.

stringendo il Tempo

8

sf

sf

ff

Ped.

Ped.

8

Ped.

** Ped.*

** Ped.*

** Ped.*

** Ped.*

Ped.

Ped.

** Ped.*

** Ped.*

** Ped.*

Ped.

sf

sempre ff

Ped.

** Ped.*

** Ped.*

Ped.

8

8va
 Treble clef: Chords and a melodic line with eighth notes.
 Bass clef: Chords and a melodic line with eighth notes.
 Ped. * Ped. * Ped.

8va
 Treble clef: Chords and a melodic line with eighth notes.
 Bass clef: Chords and a melodic line with eighth notes.
 Ped. * Ped. * Ped.

stringendo
 tremolando
 Ped.
 Ped.
 Pedal jeden Takt.

Treble clef: Chords and a melodic line with eighth notes.
 Bass clef: Chords and a melodic line with eighth notes.

Treble clef: Chords and a melodic line with eighth notes.
 Bass clef: Chords and a melodic line with eighth notes.
 3 3

8va
 Treble clef: Chords and a melodic line with eighth notes.
 Bass clef: Chords and a melodic line with eighth notes.
 Ped. * 9

ff appassionato *sempre marcatisissimo*

Pedal. * Pedal. * Pedal. * Pedal. * Pedal. * Pedal. * *Pedal jeden T.*

Pedal. * Pedal. * *Pedal jeden T.*

sempre ff

Pedal. * Pedal. * *Pedal jeden Takt.* Pedal. *

sempre marcatisissimo

Pedal. * Pedal. * Pedal. * *Pedal jeden Takt.*

Pedal. * Pedal. * Pedal. * Pedal. *

Pedal jeden Takt.

tremolando

Ped. * Ped. *

Andante. *mezzo piano*

p *un poco marcato*

simile *cresc.*

Ped. * Ped. * Ped. * Ped. *

ff un poco slargando

Ped. * Ped. * Ped. * Ped. * Ped. *

Ped. * Ped. * Ped. * Ped. * Ped. *

fff

Ped.