Herrn
JOHANNES SMITH
freundschaftlich zugeeignet.

# SONATE

(in H moll)

für Violoncell und Klavier komponirt

von

## JEAN LOUIS NICODÉ.

Op. 23.

Eigenthum der Verleger für alle Länder.

LEIPZIG und BRÜSSEL,
BREITKOPF & HÄRTEL.
Pr. M. 8.—.
Fr. 10.—.
*Eingetragen in das Vereinsarchiv.*

*1884.*

*Paris, V. Durdilly & Cie, 11 bis Boulevard Haussmann.*

# SONATE

für Violoncell und Klavier komponirt
von

## Jean Louis Nicodé.

Op. 23.

## I.

**Energisch bewegt.** (𝅗𝅥 = 66 - 72.)

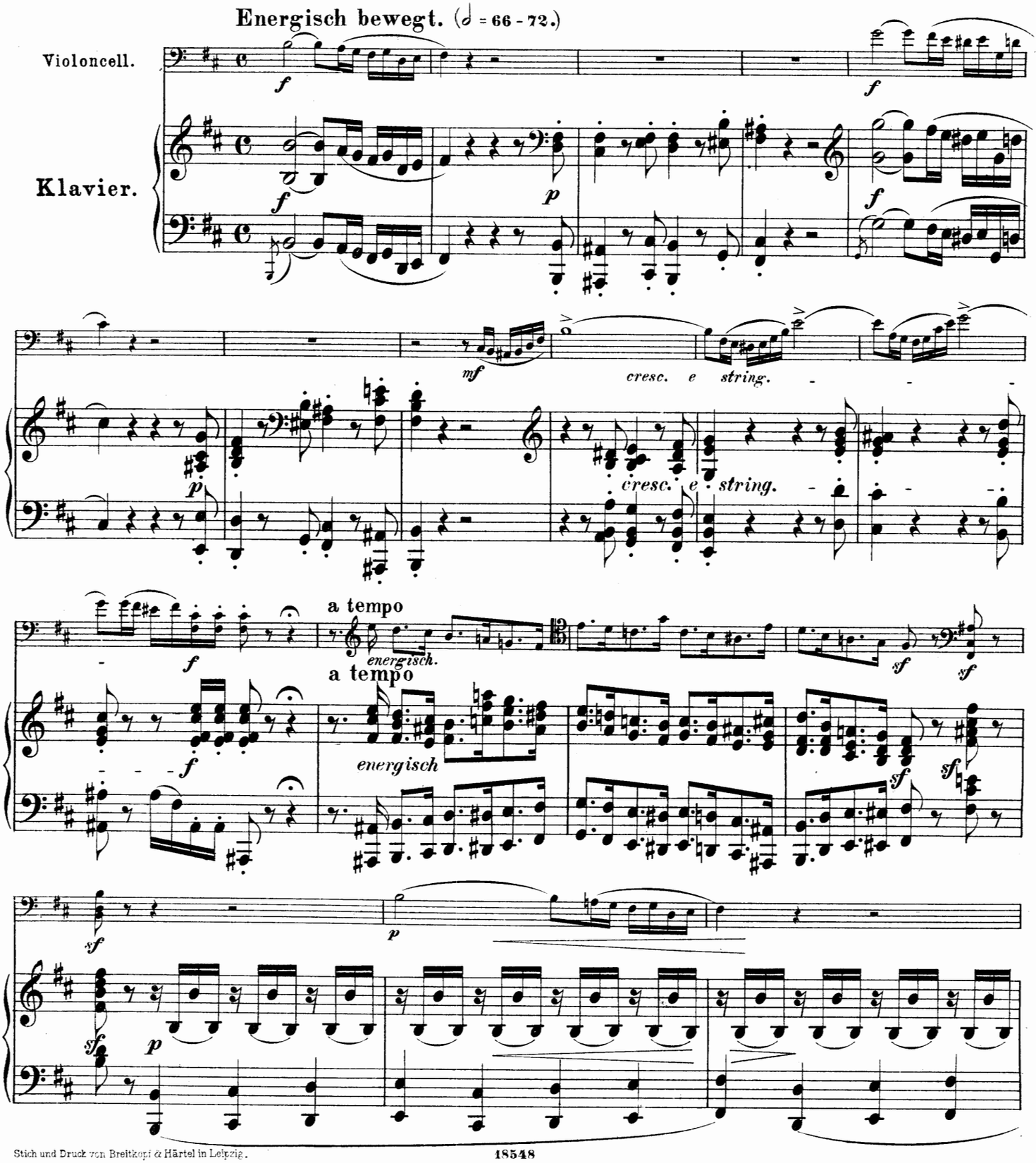


Stich und Druck von Breitkopf & Härtel in Leipzig.

18548

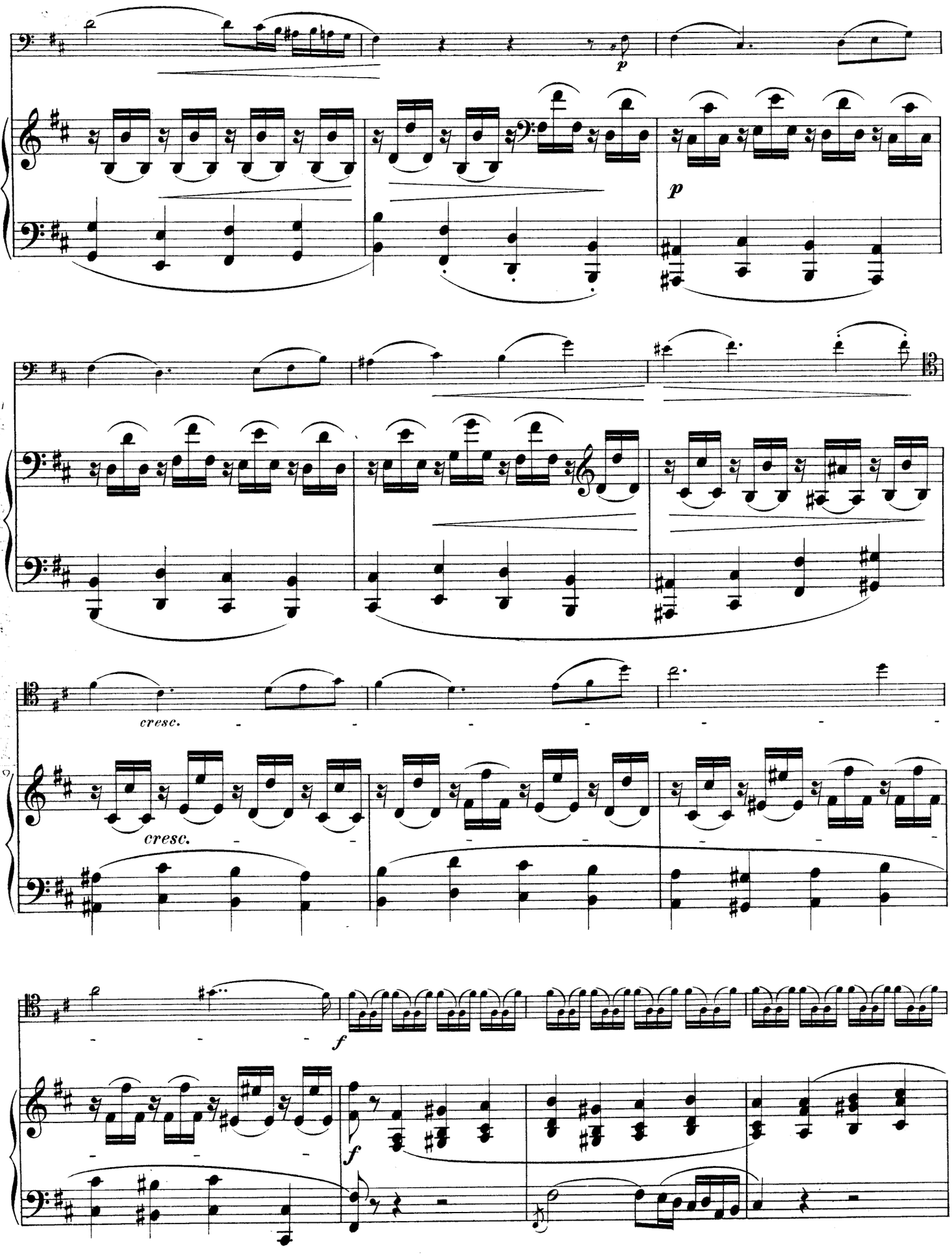
p
p
cresc.
cresc.
f
f

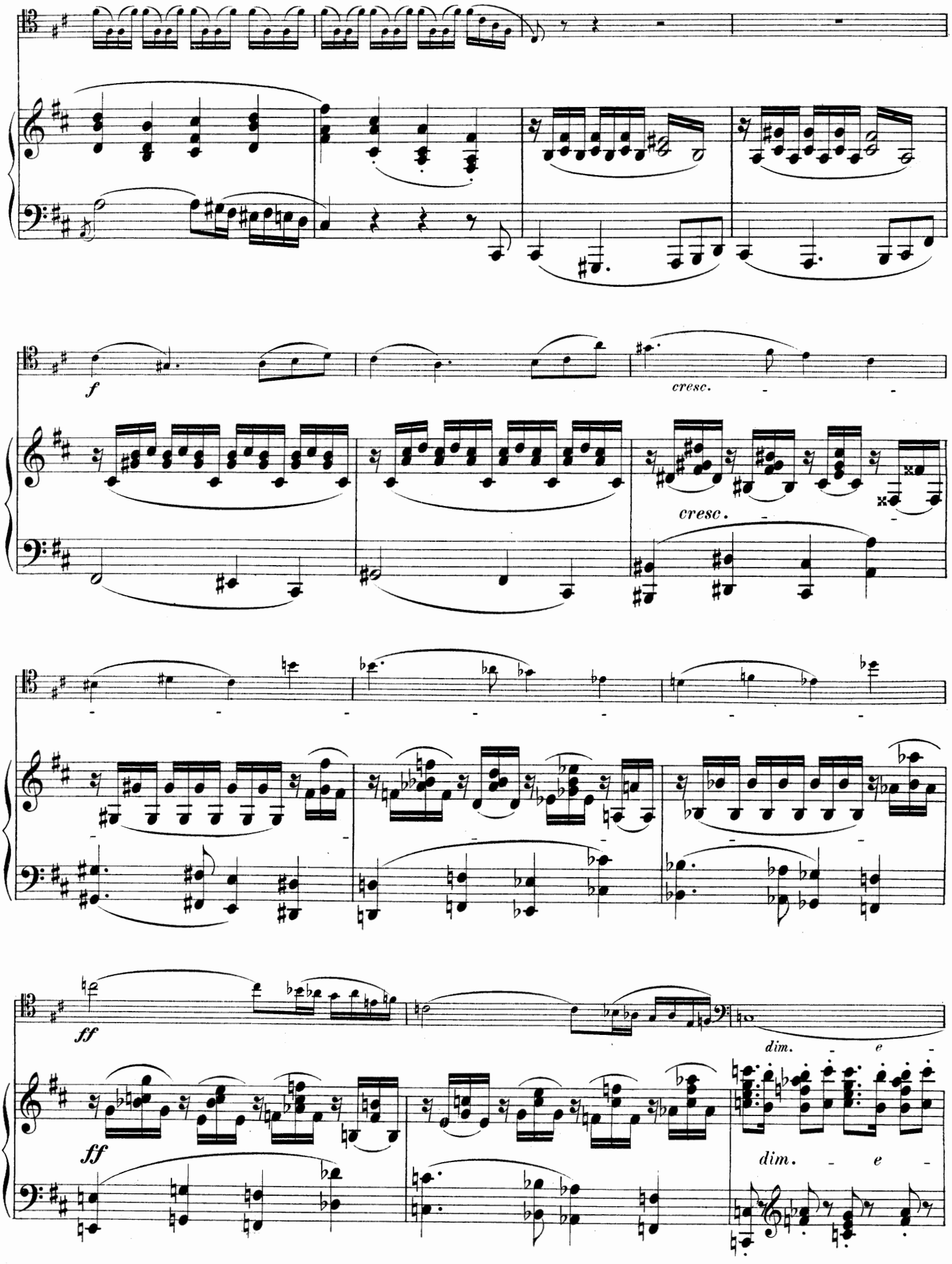
f
cresc.
cresc.
ff
dim.
e
ff
dim.
e

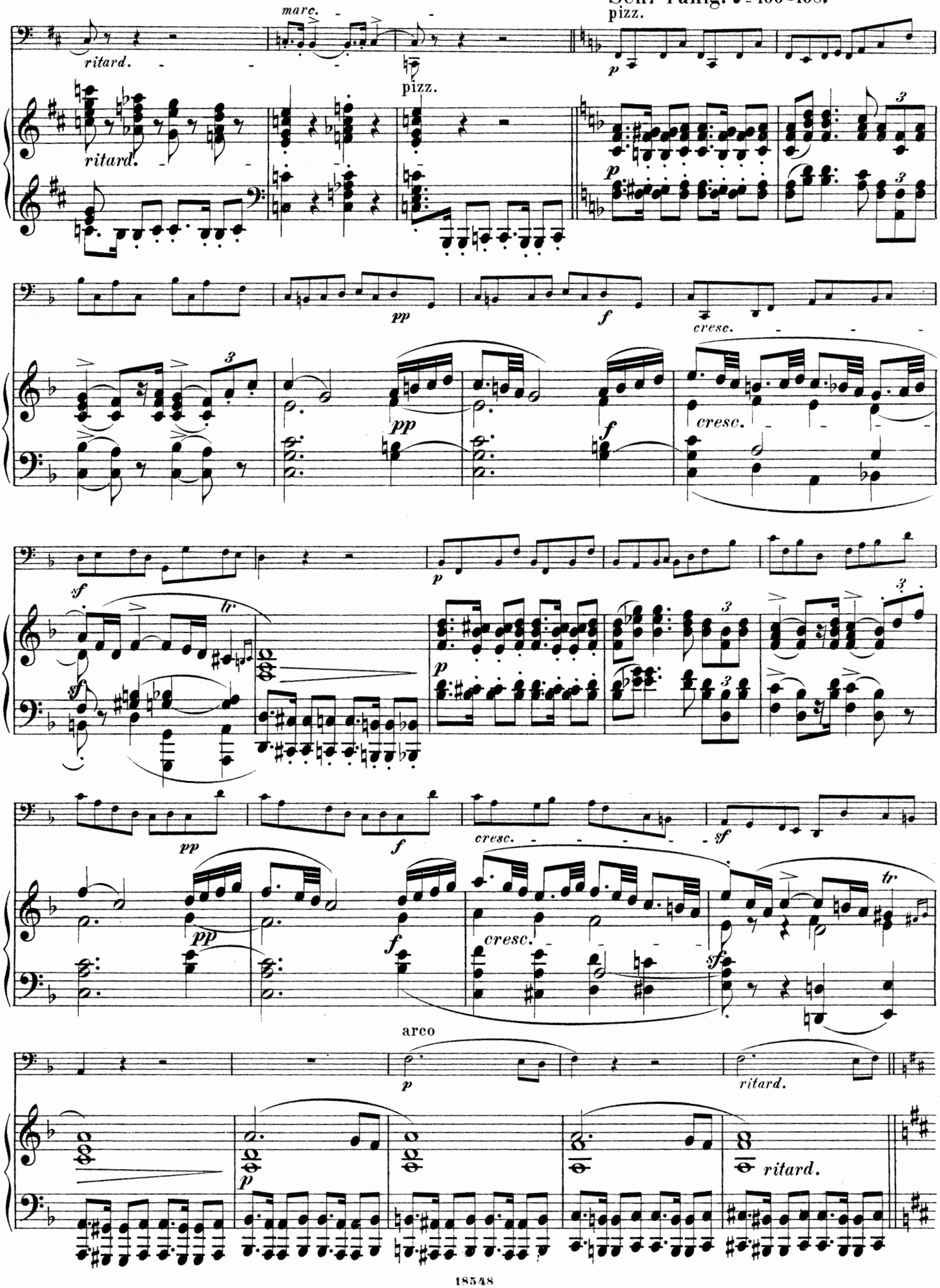
Sehr ruhig. ♩ = 100 - 108.
marc.
ritard.
pizz.
pizz.
ritard.
p
p
pp
f
cresc.
pp
f
cresc.
sf
tr
p
p
pp
f
cresc.
sf
pp
f
cresc.
sf
tr
arco
p
ritard.
p
ritard.

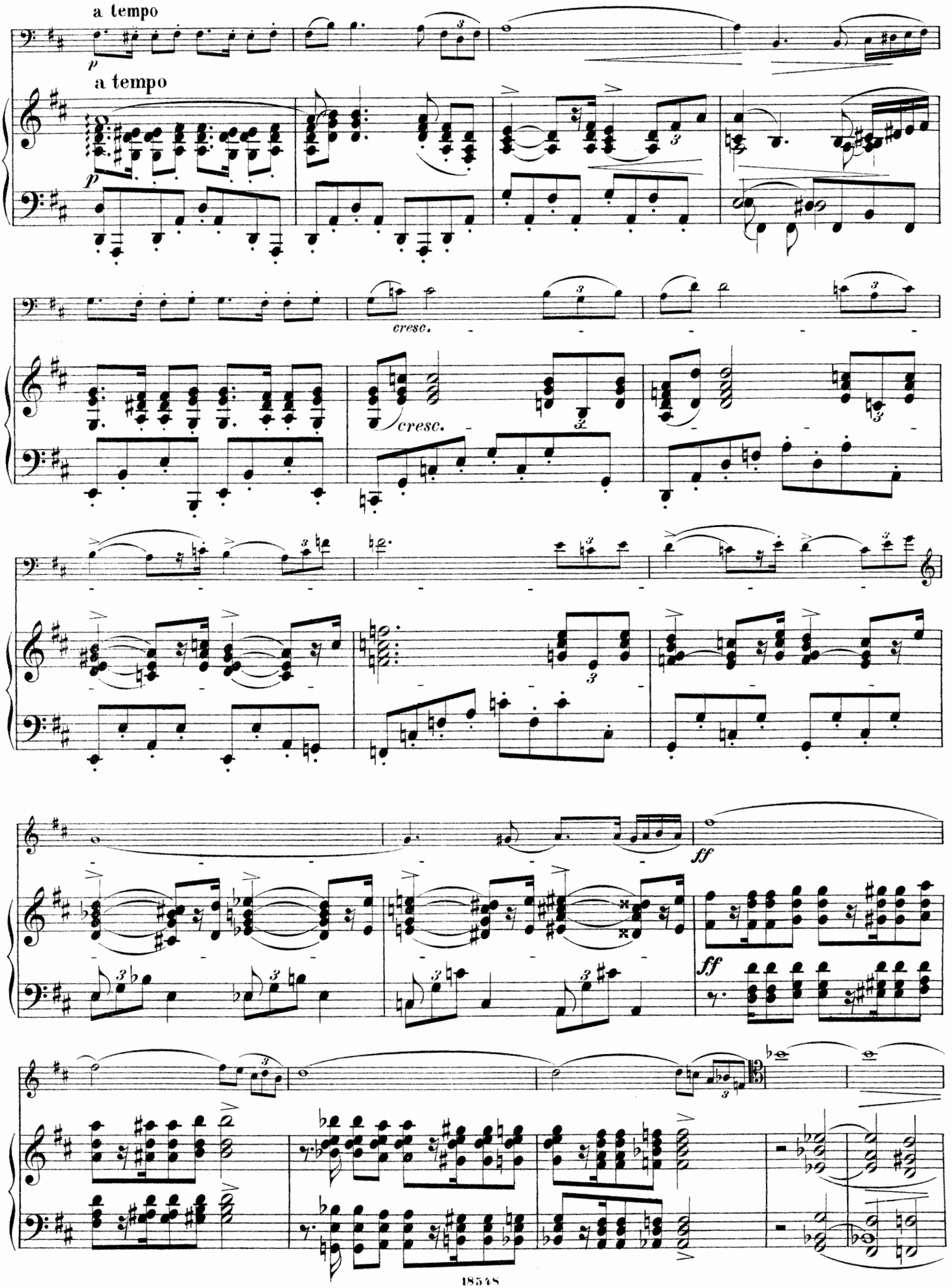
a tempo
p
a tempo
p
cresc.
cresc.
ff
ff

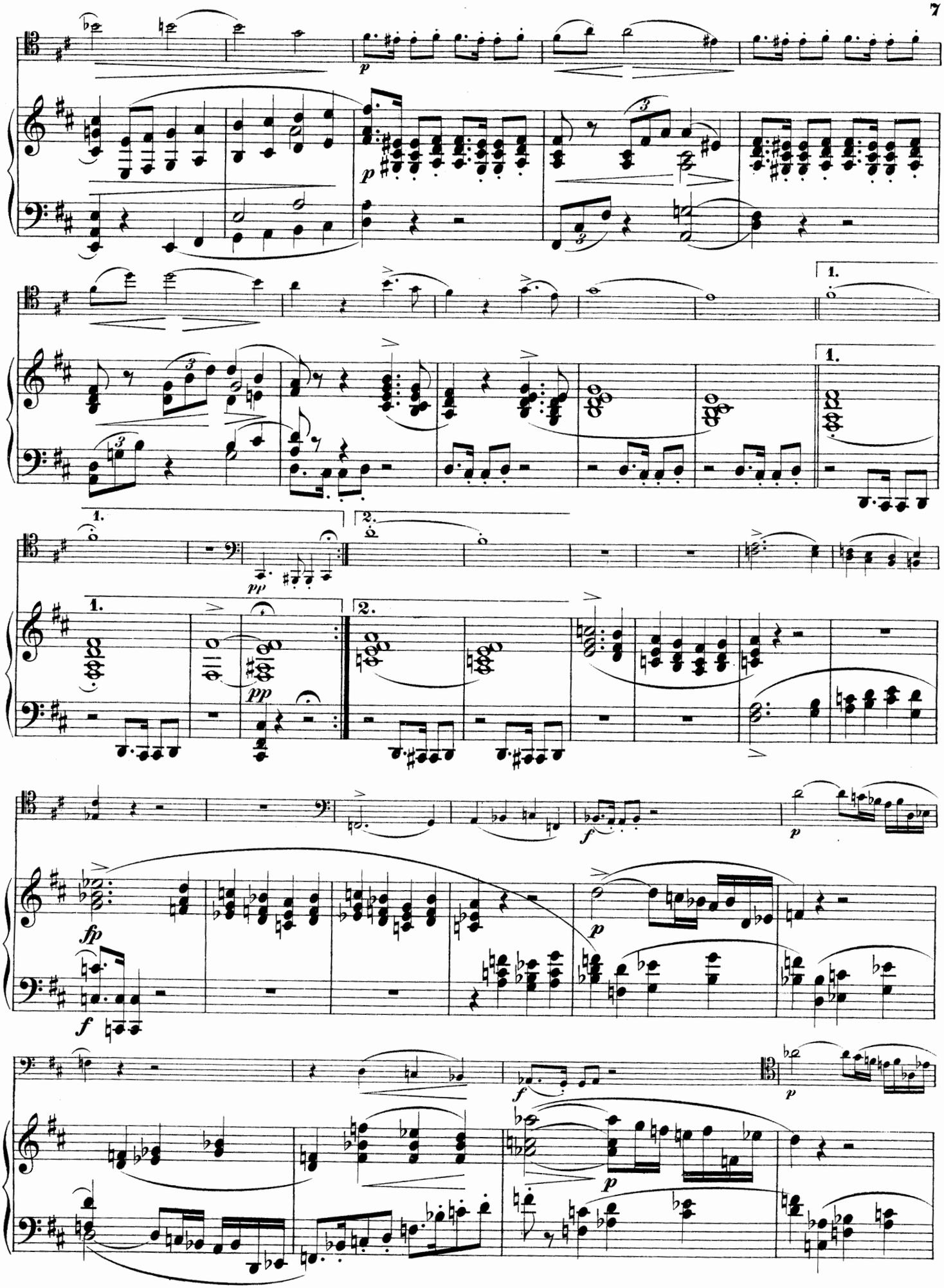

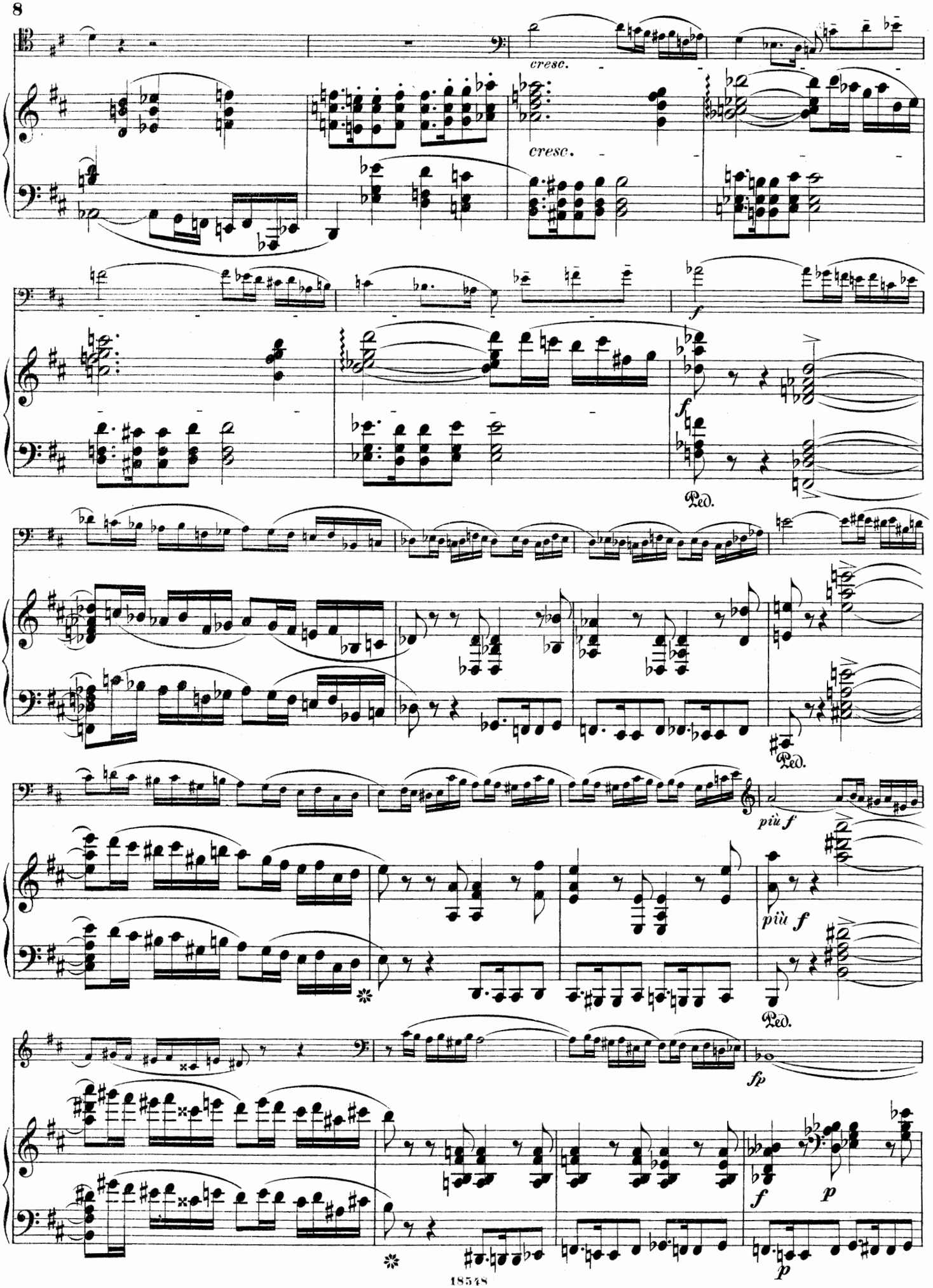
cresc.
cresc.
f
f
Ped.
più f
Ped.
più f
Ped.
fp
f
p
p

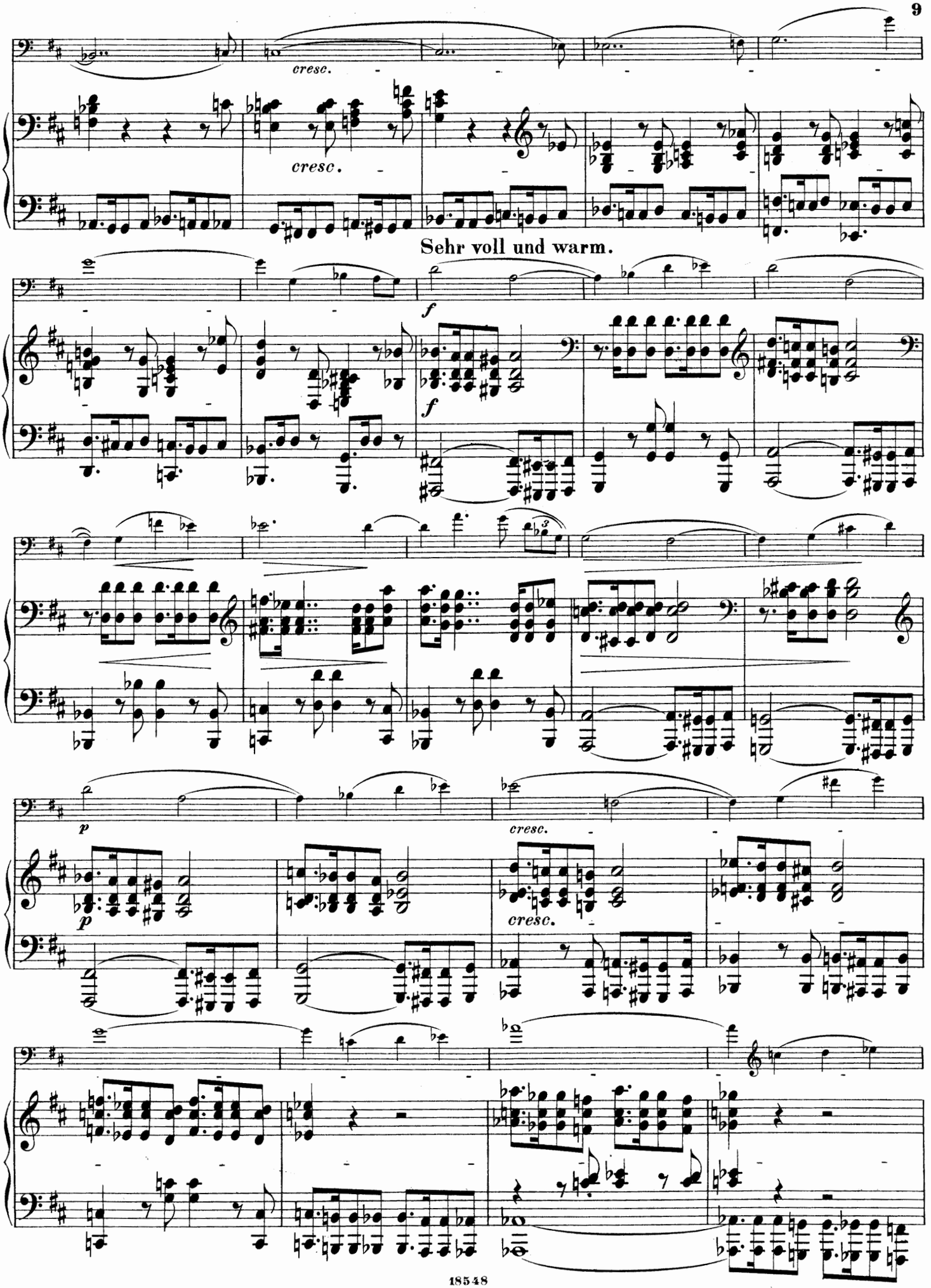
cresc.
cresc.
Sehr voll und warm.
f
f
p
p
cresc.
cresc.

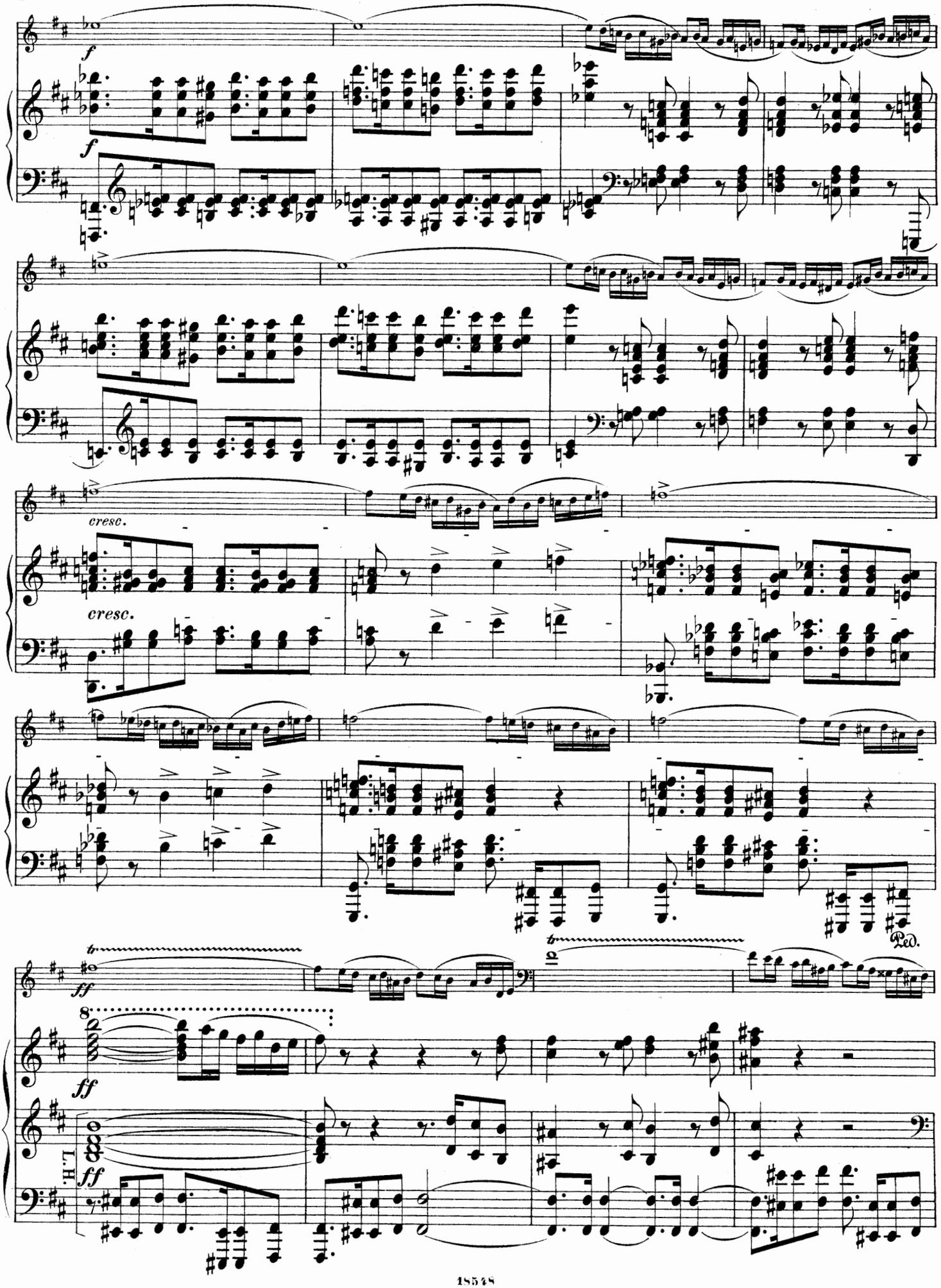
f
f
cresc.
cresc.
tr
ff
8
ff
L.H.
ff
Ped.

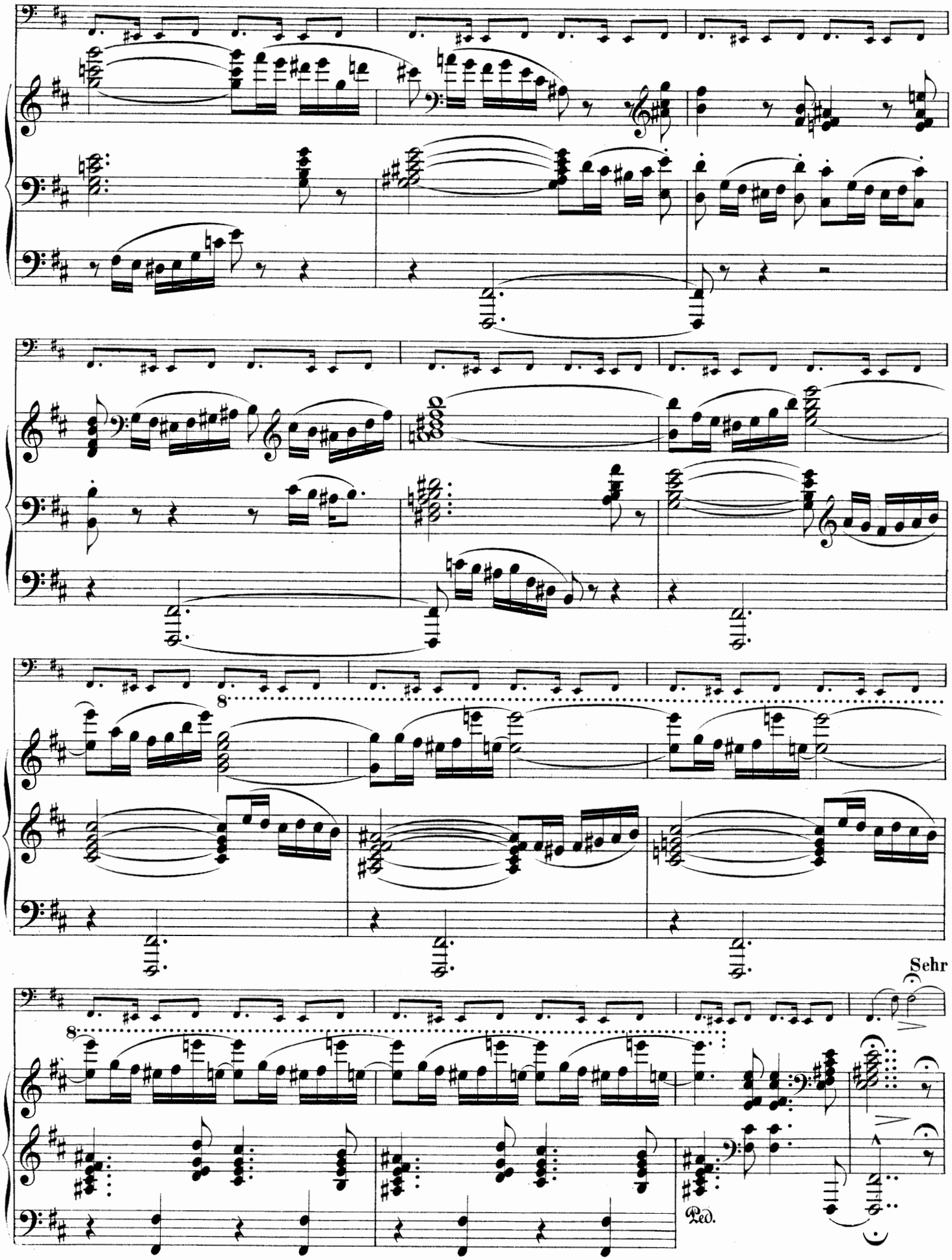
8
8
Sehr
Ped.

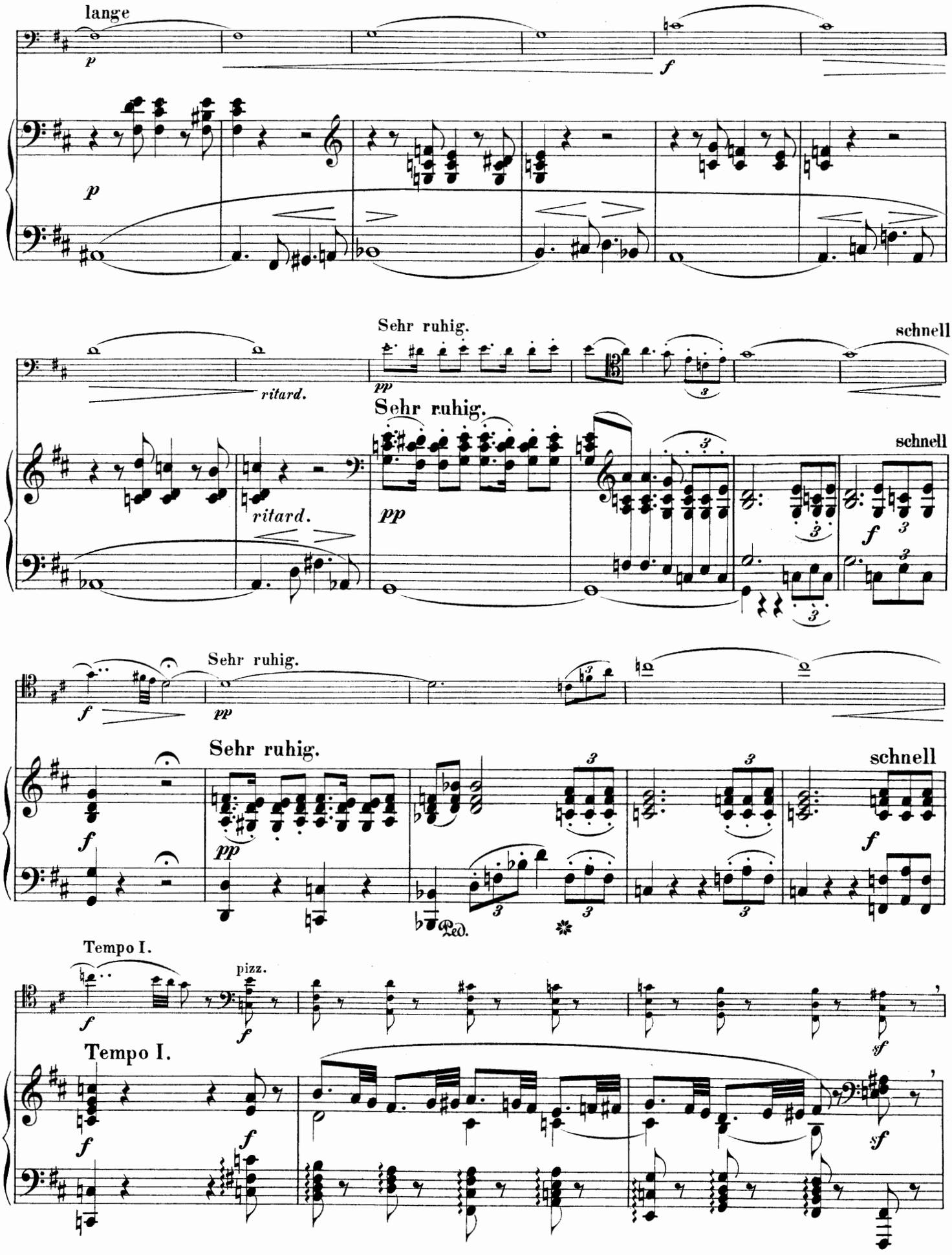
lange
p
f
p
Sehr ruhig.
schnell
ritard.
pp
Sehr ruhig.
schnell
ritard.
pp
f
3
Sehr ruhig.
f
pp
Sehr ruhig.
schnell
f
pp
3
Ped.
Tempo I.
pizz.
f
Tempo I.
f
f
sf
sf

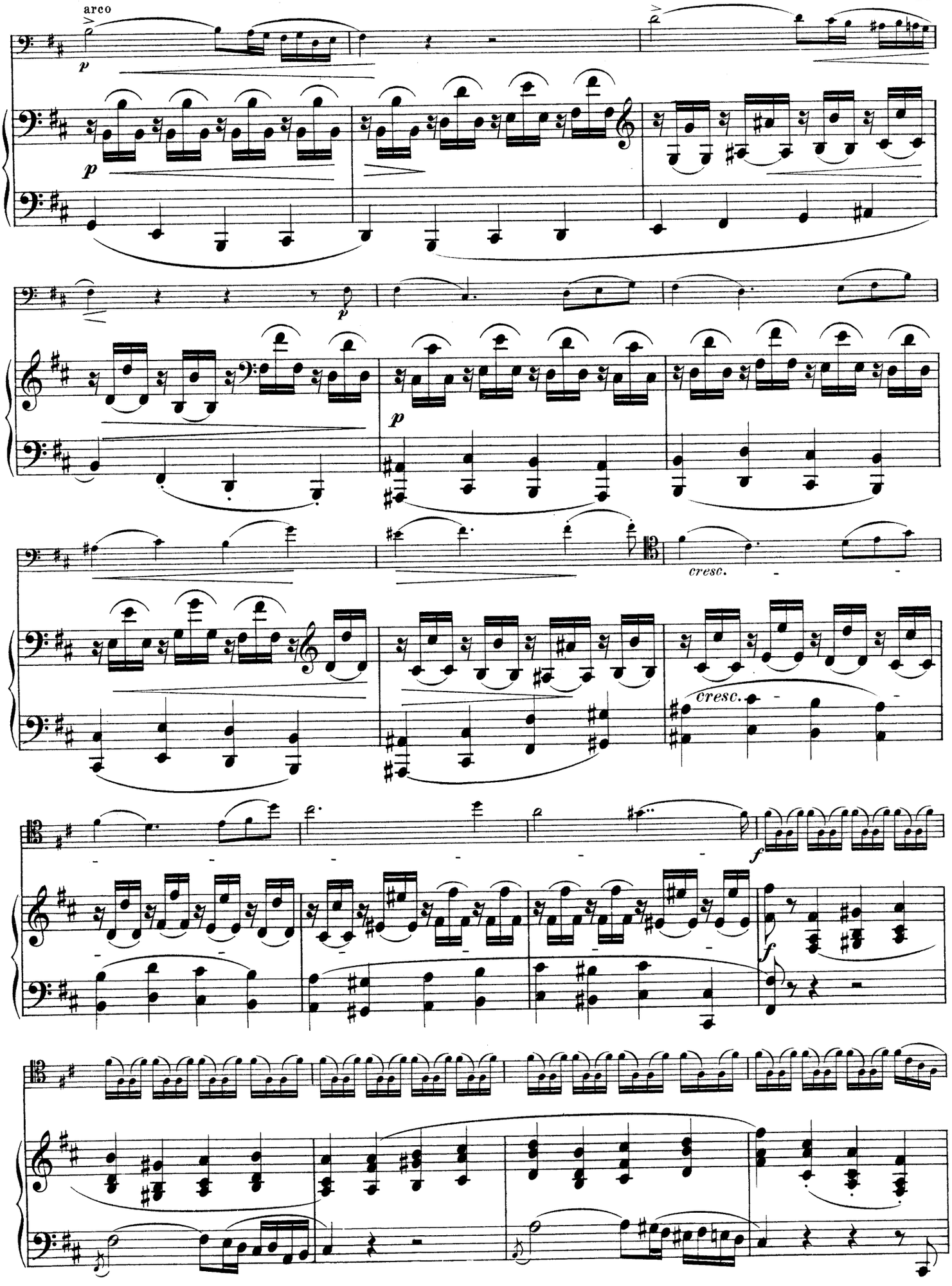
arco
p
cresc.
cresc.
f
f

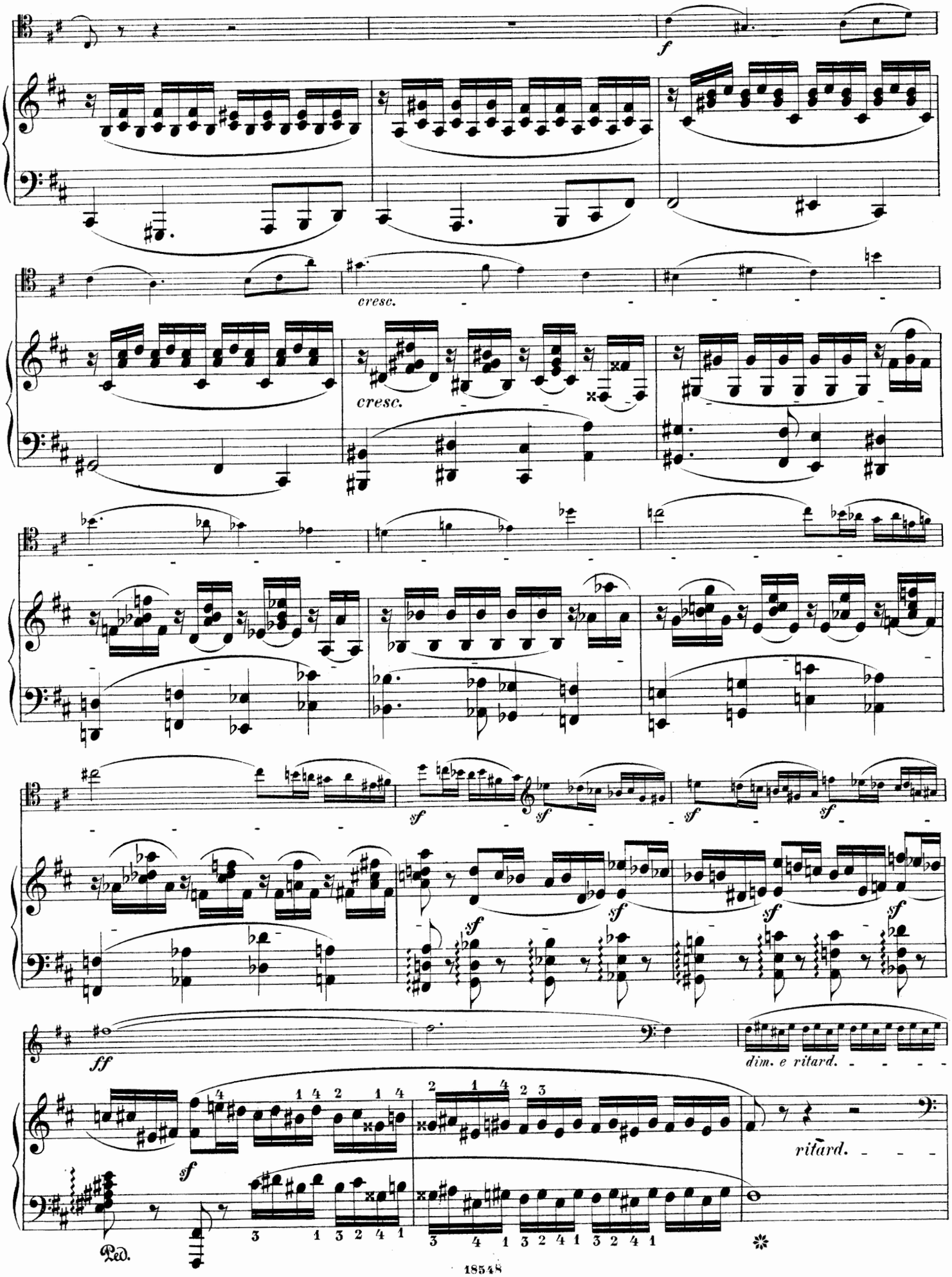
f
cresc.
cresc.
sf
sf
sf
sf
sf
sf
sf
sf
ff
dim. e ritard.
sf
ritard.
Ped.

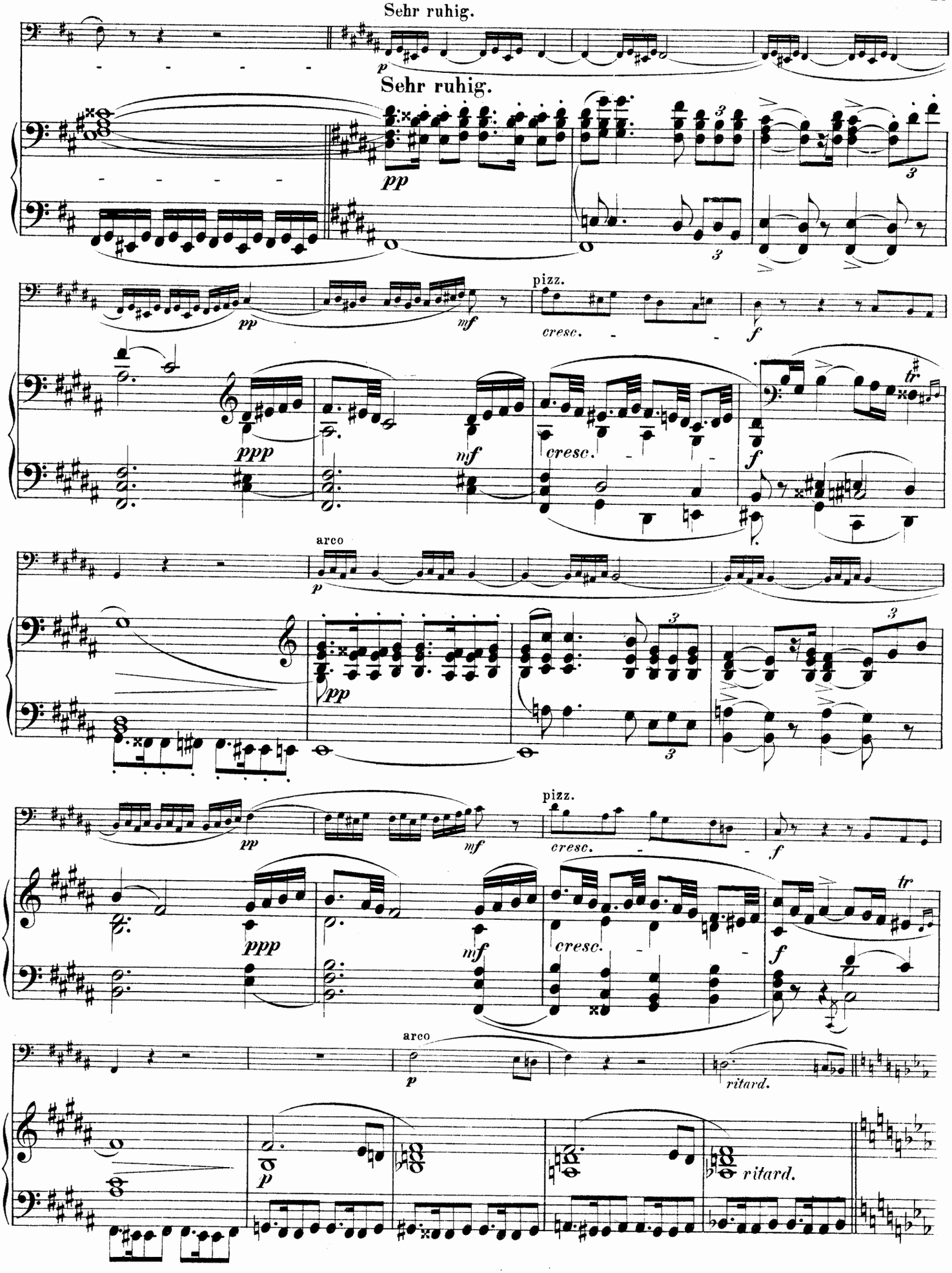
Sehr ruhig.
Sehr ruhig.
pizz.
cresc.
arco
pizz.
cresc.
arco
ritard.
ritard.

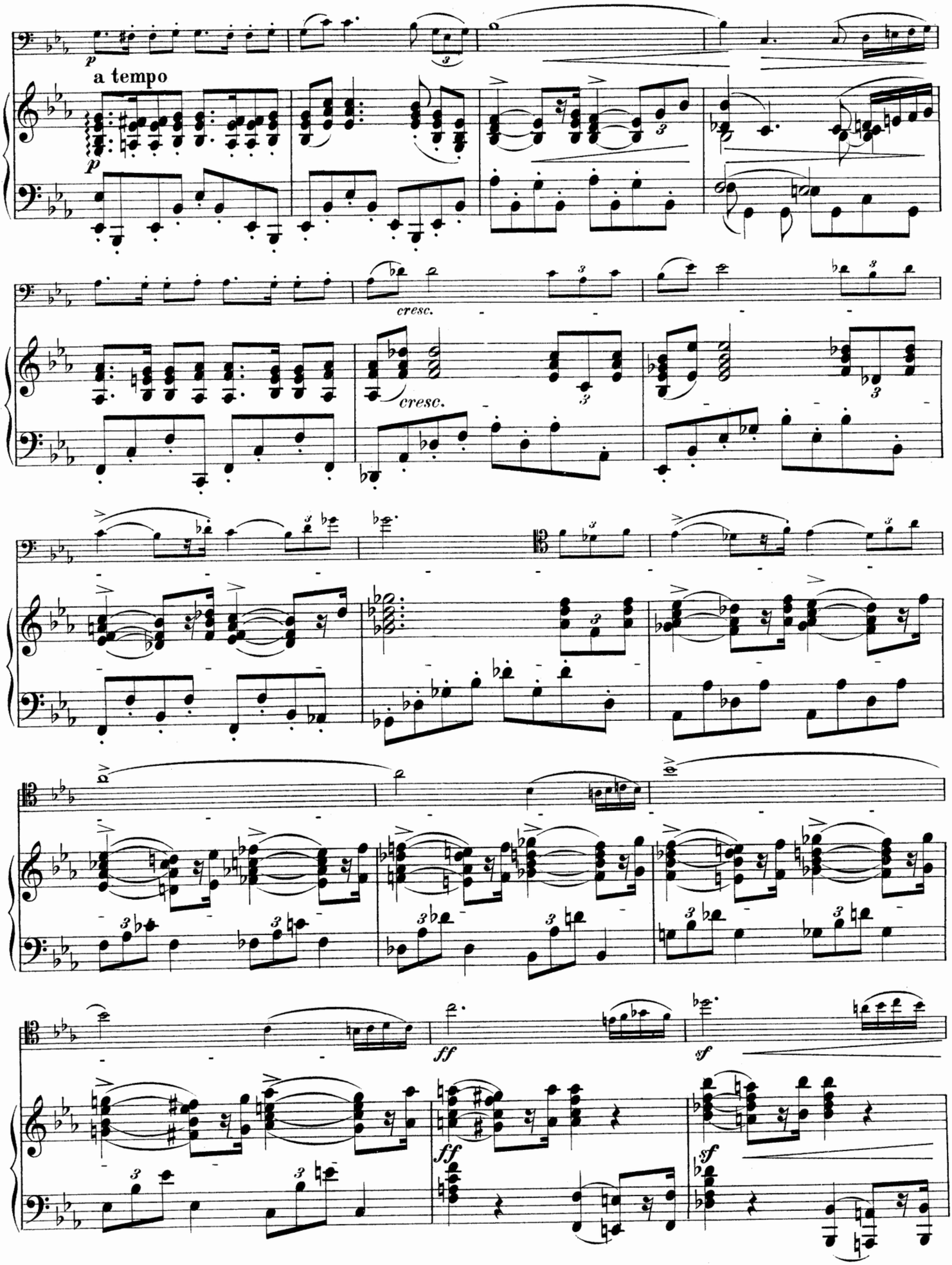
p
a tempo
p
cresc.
cresc.
ff
sf
ff
sf

Feurig.

*ff*

*ff*

Ped.

8

ritard.

ritard.

breit.

breit.

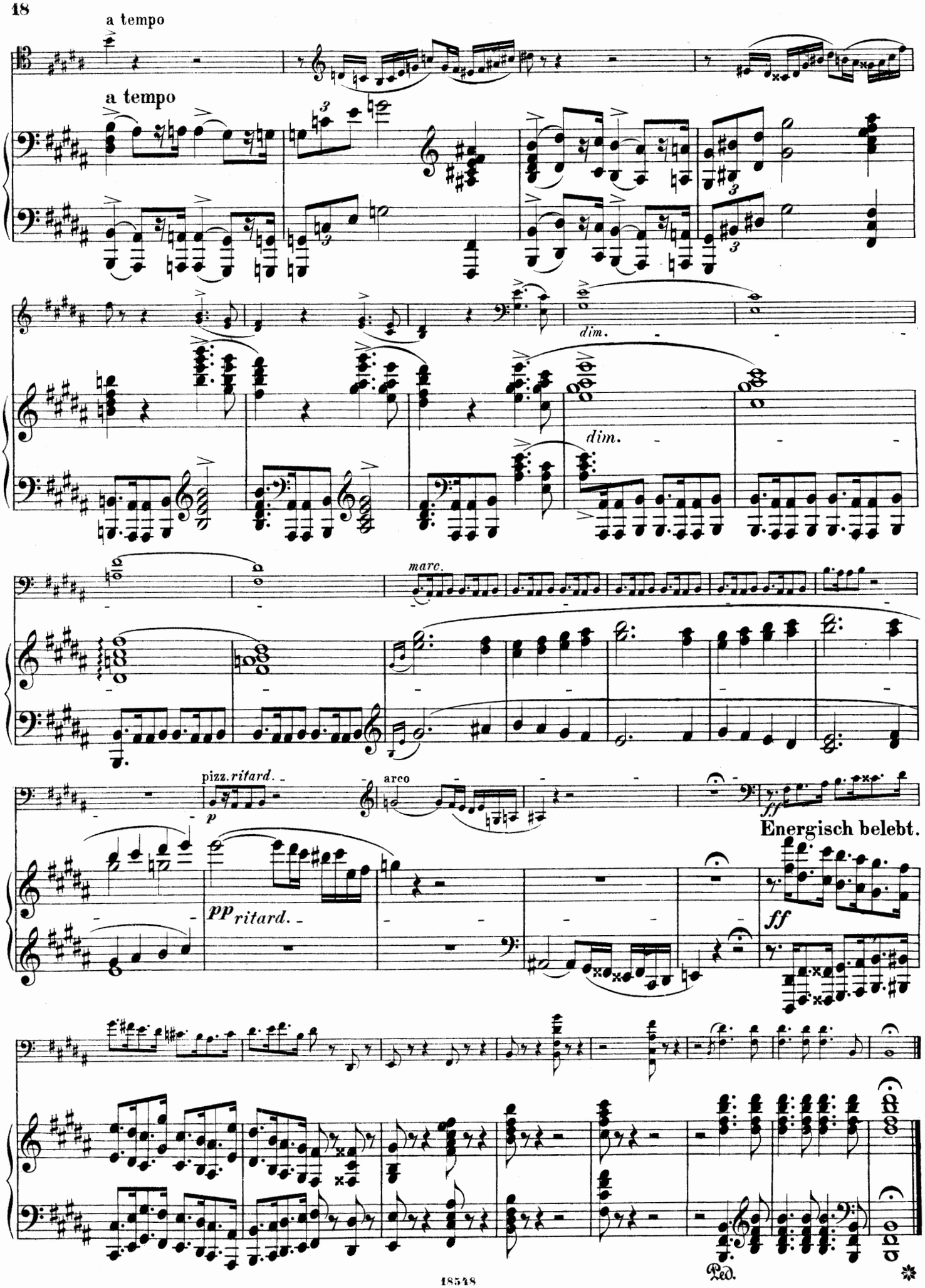
a tempo
a tempo
dim.
dim.
marc.
pizz. ritard.
p
arco
ff
Energisch belebt.
pp ritard.
ff
Ped.

# II.

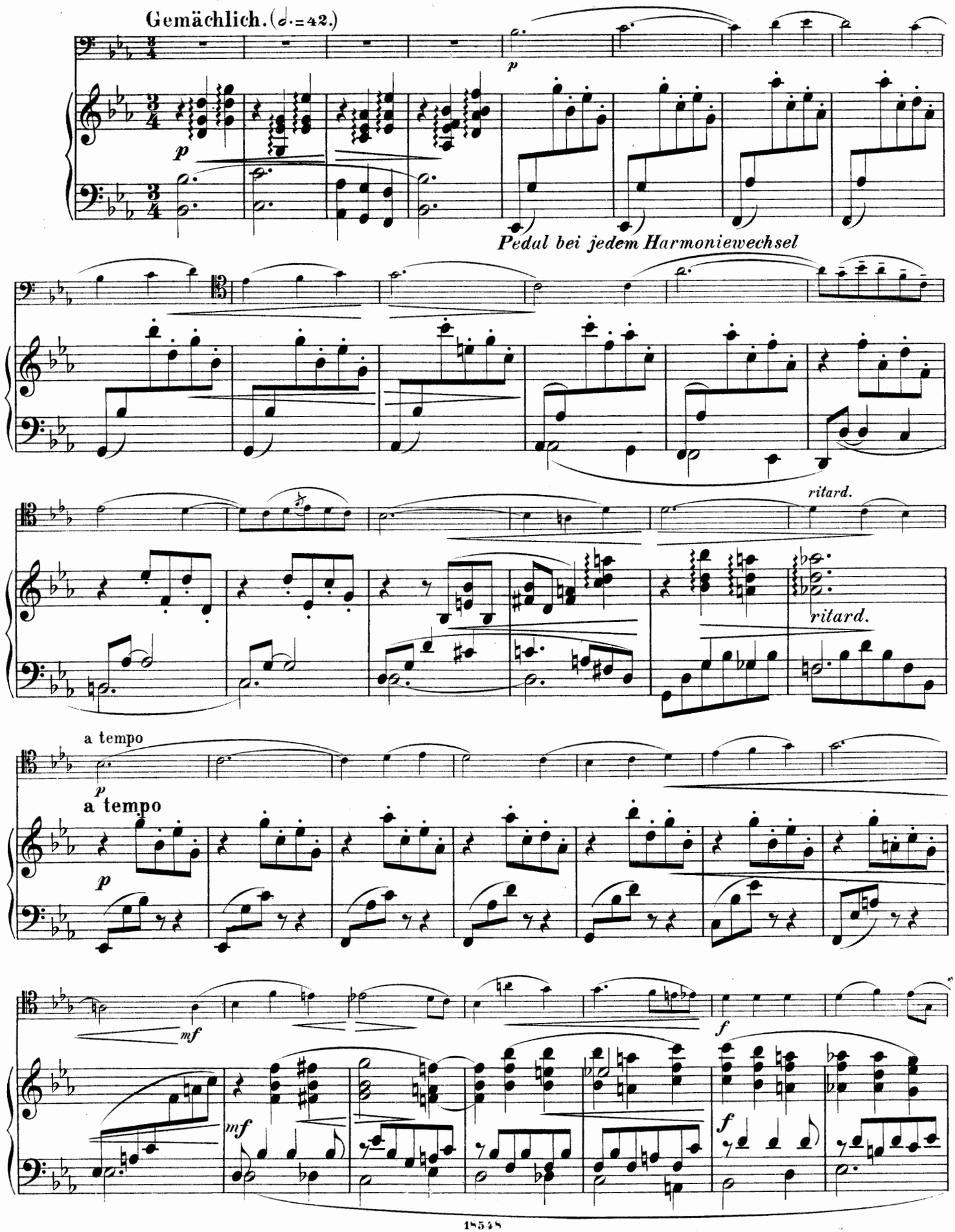
Gemächlich. (𝅗𝅥 = 42.)
p
Pedal bei jedem Harmoniewechsel
ritard.
ritard.
a tempo
p
a tempo
p
mf
f
mf
f

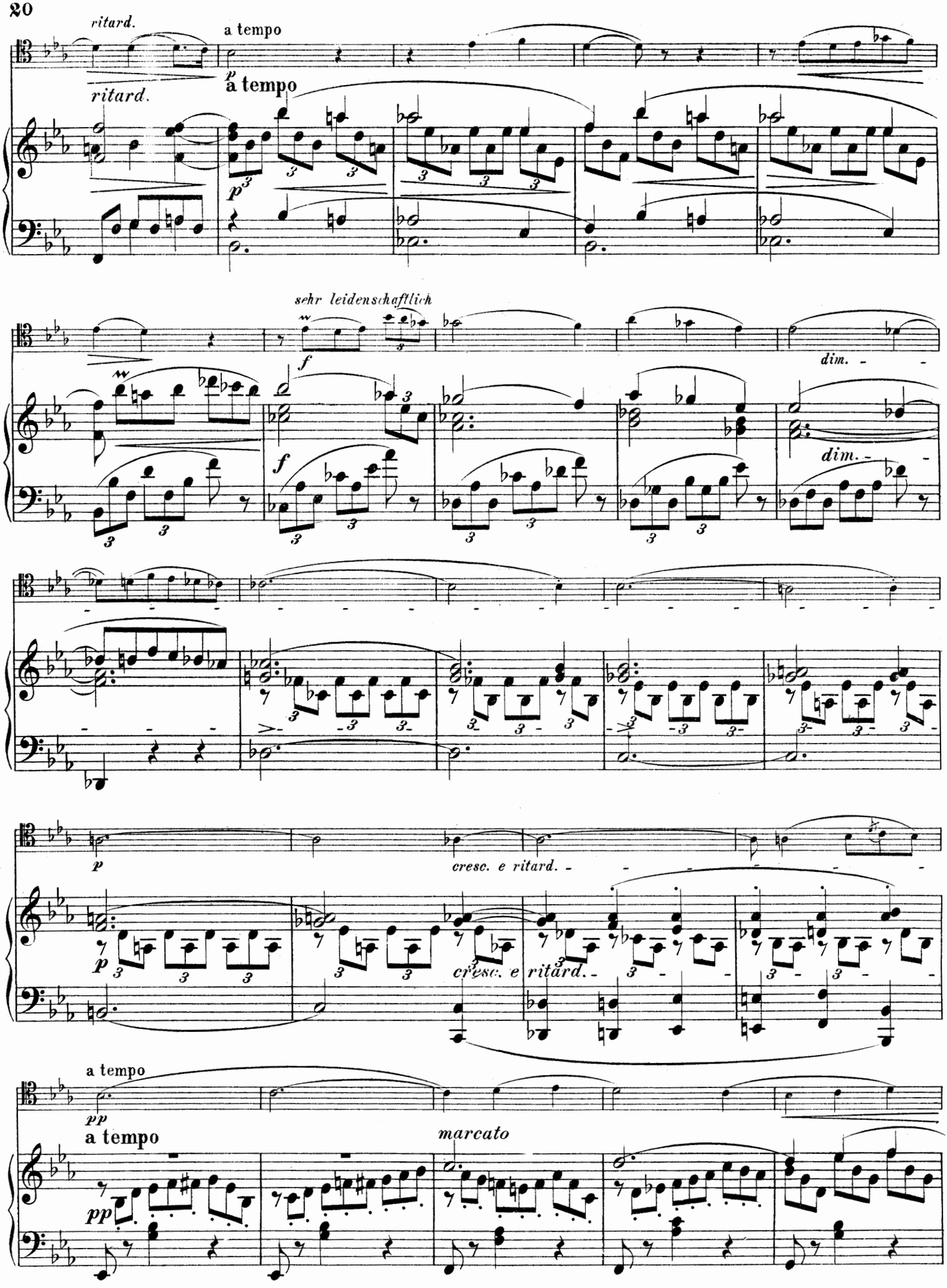
ritard.
a tempo
p
a tempo
ritard.
p
sehr leidenschaftlich
f
f
dim.
dim.
p
cresc. e ritard.
p
cresc. e
ritard.
a tempo
pp
a tempo
pp
marcato

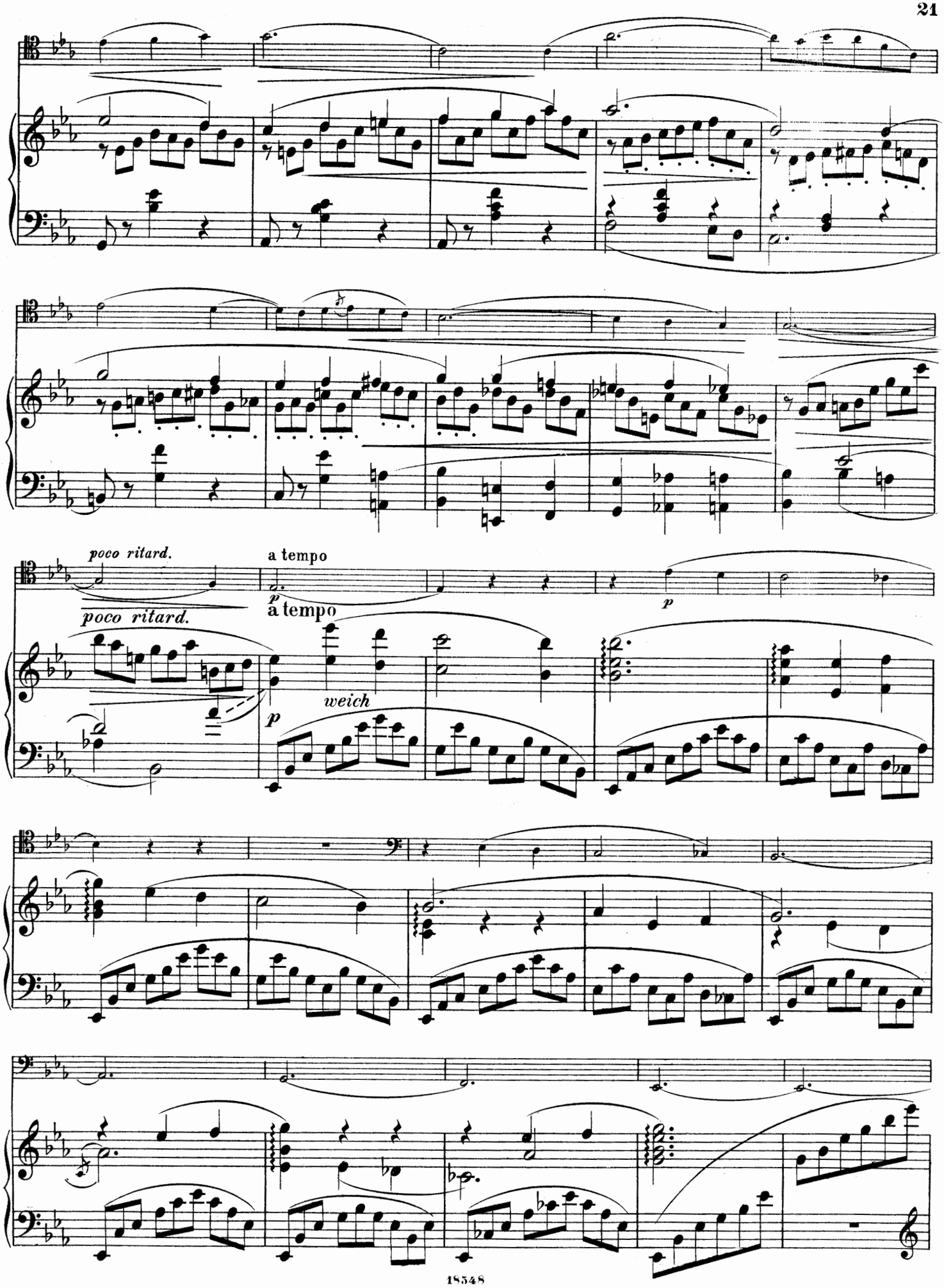
poco ritard.
a tempo
p
poco ritard.
a tempo
p
p
weich

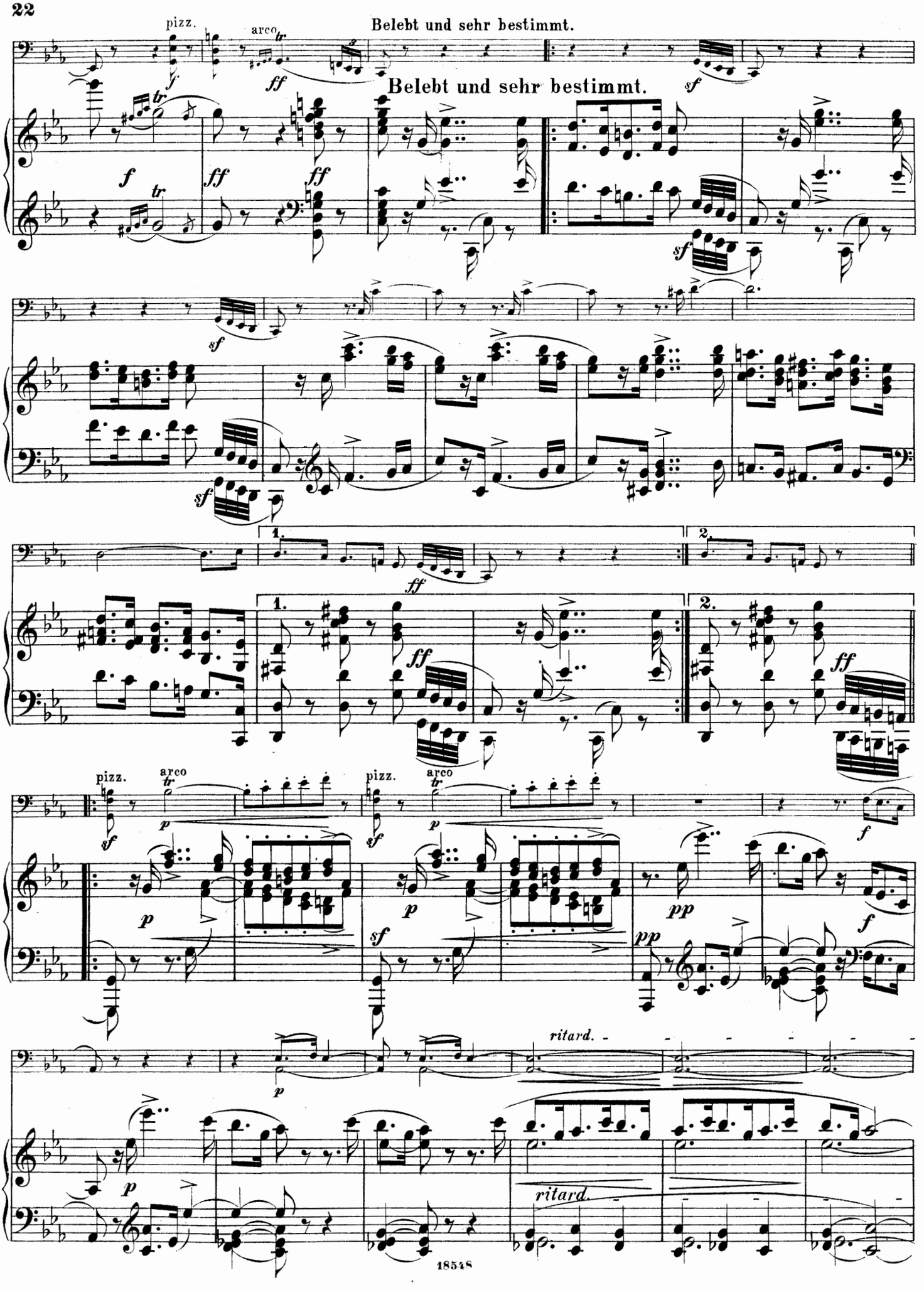
Belebt und sehr bestimmt.
Belebt und sehr bestimmt.
pizz.
arco
1.
2.
ritard.
ritard.

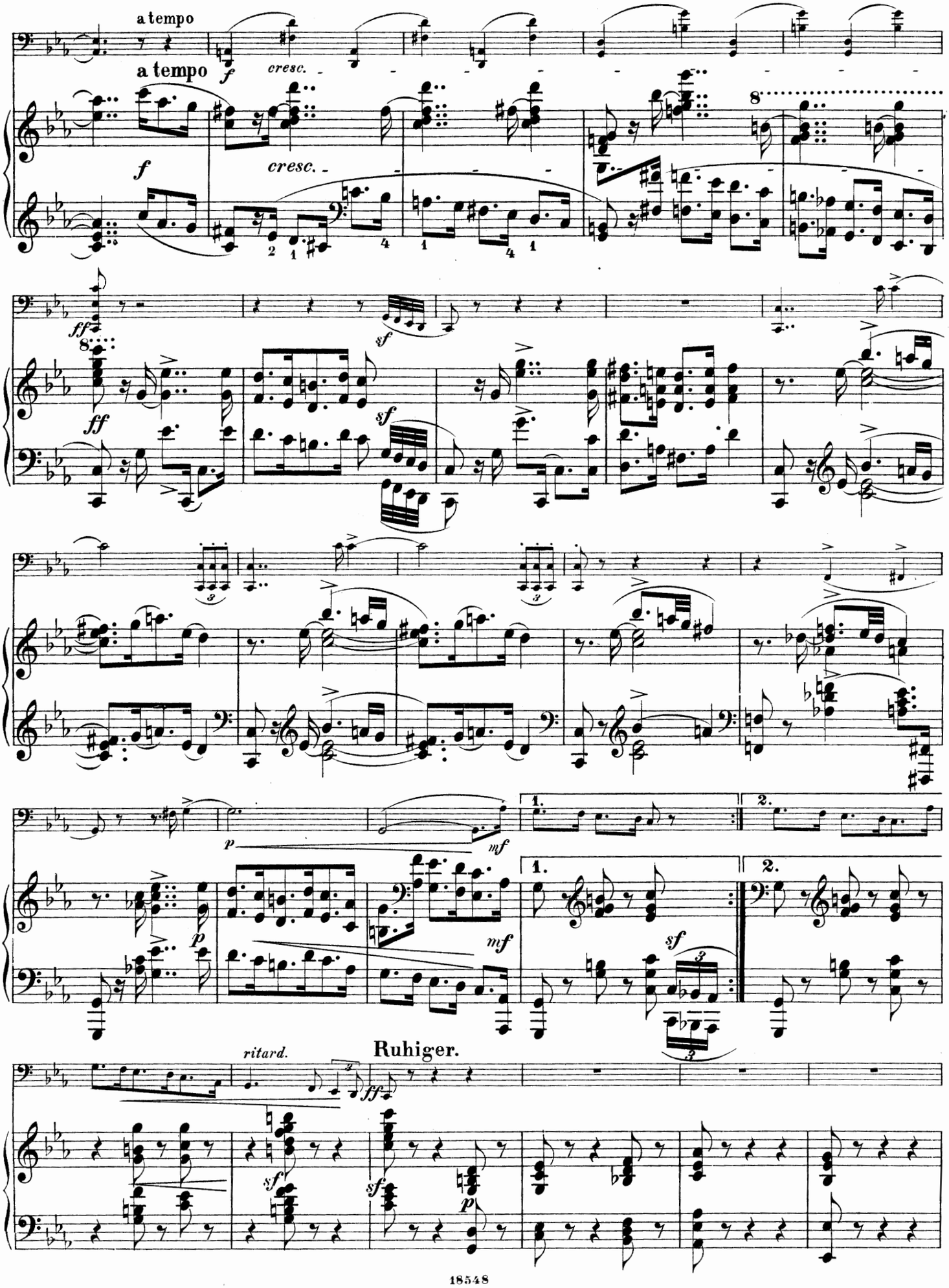
a tempo
a tempo
cresc.
cresc.
ritard.
Ruhiger.

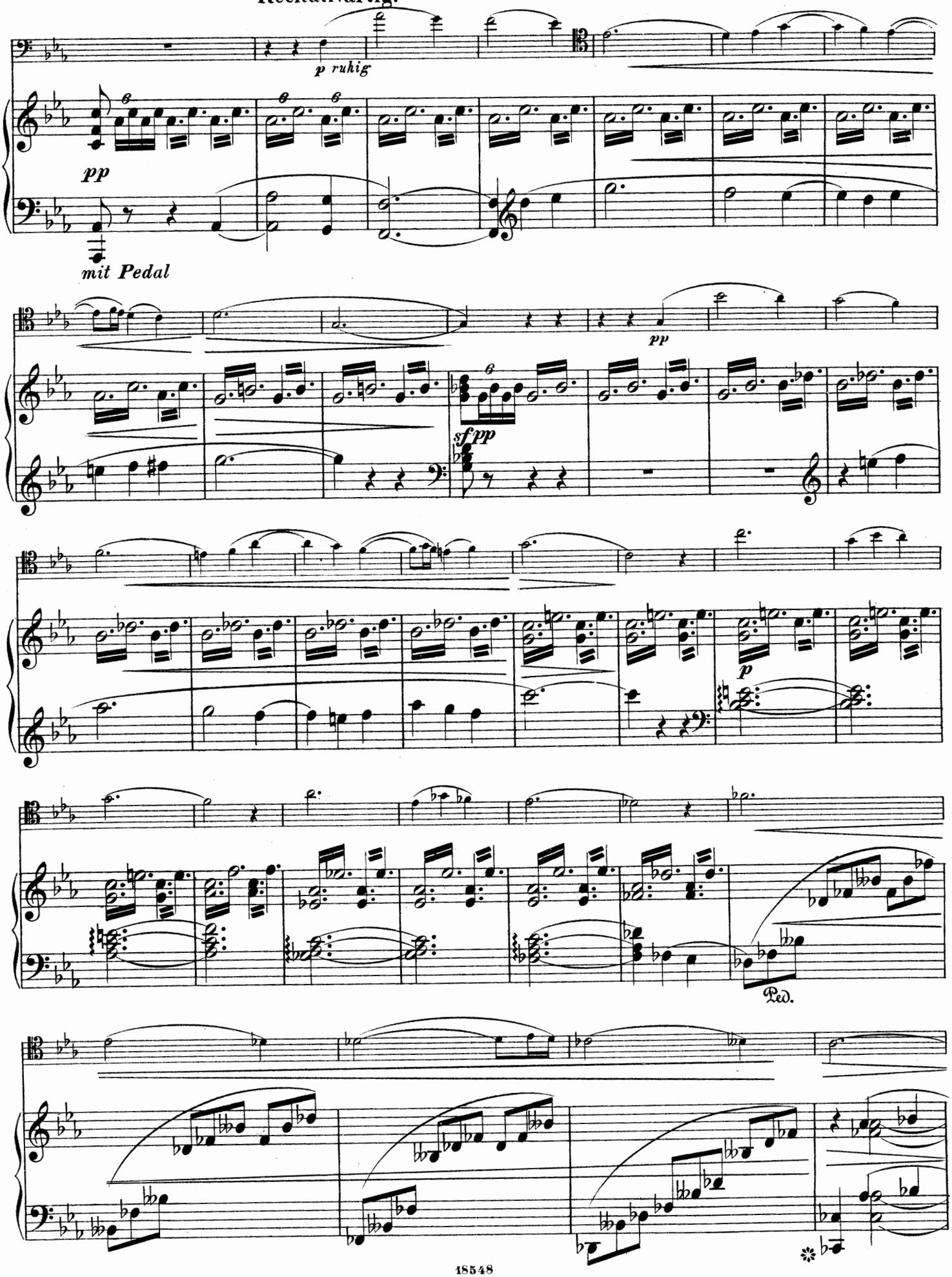
Recitativartig.
p ruhig
pp
mit Pedal
pp
sf pp
p
Ped.

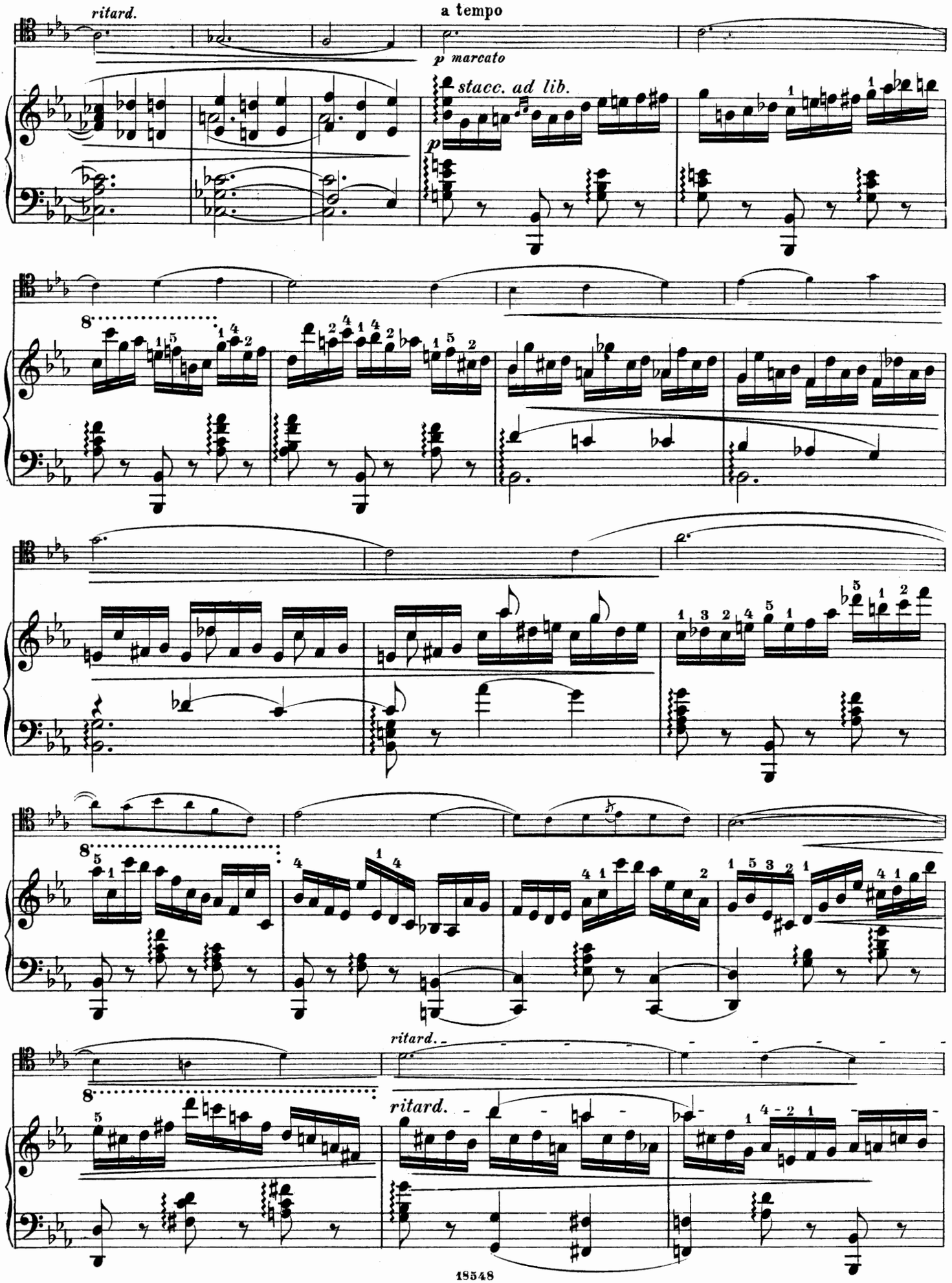
ritard.
a tempo
p marcato
stacc. ad lib.
p
8
8
8
ritard.
ritard.

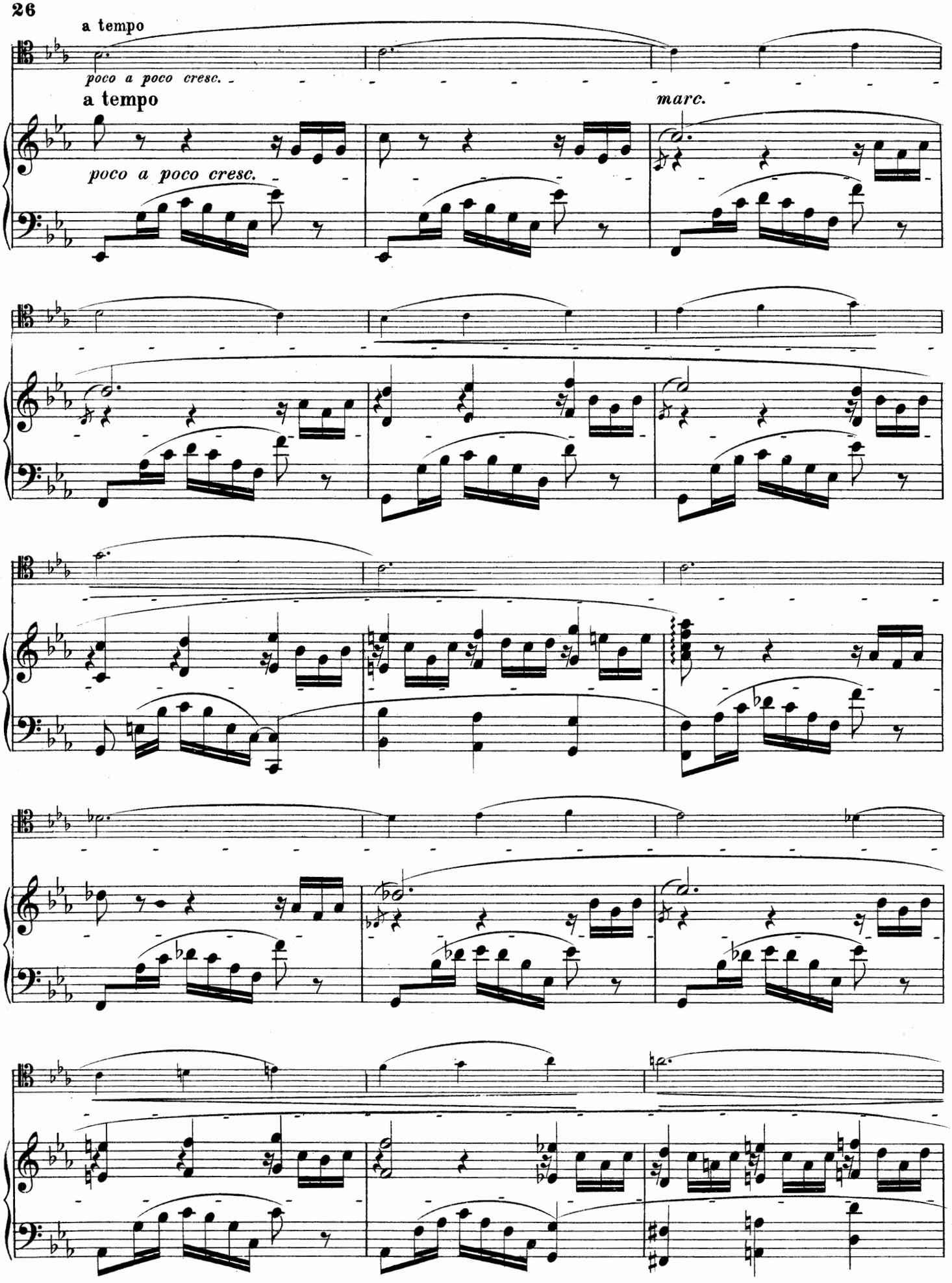
a tempo
poco a poco cresc.
a tempo
poco a poco cresc.
marc.

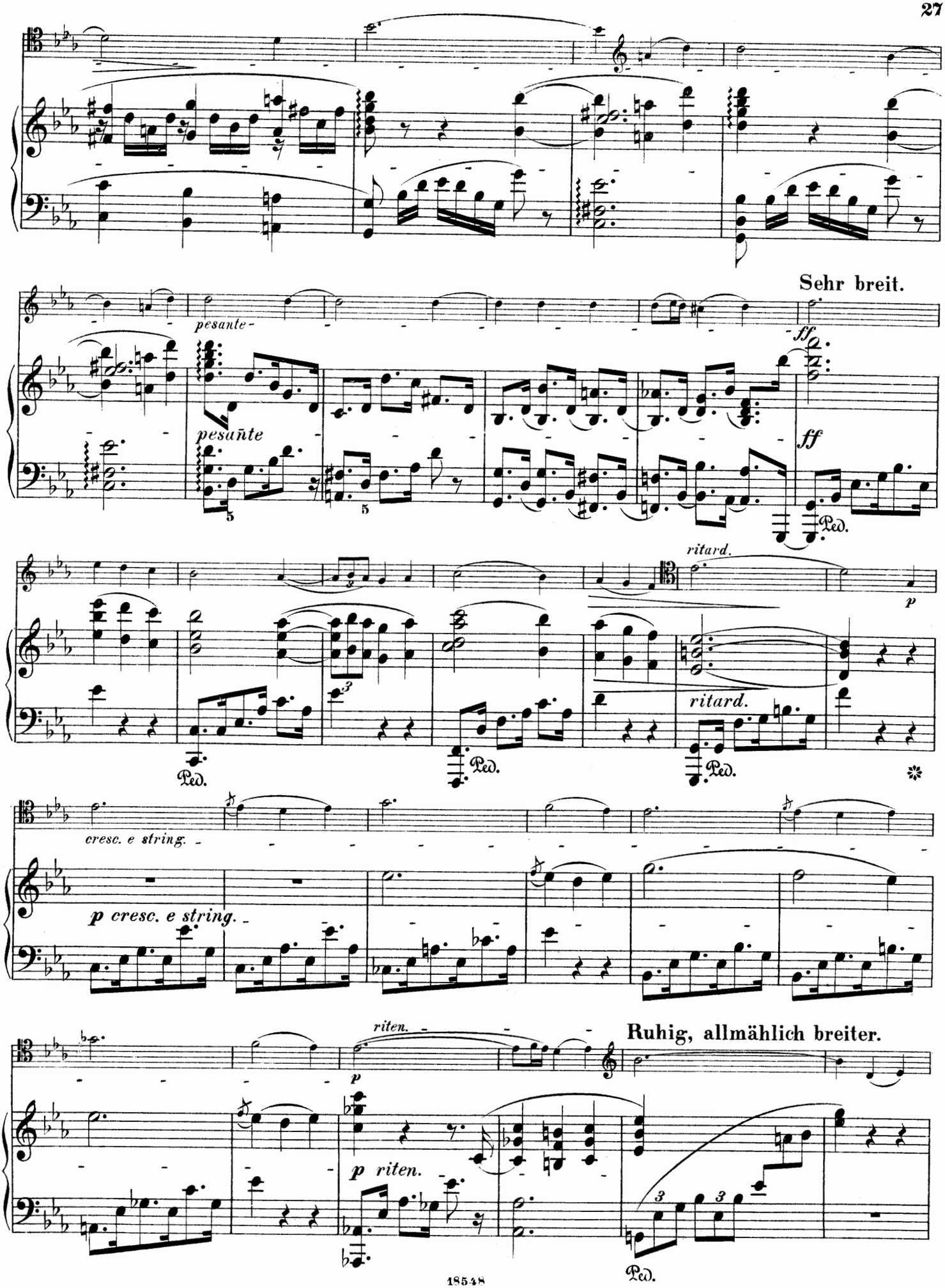
Sehr breit.
pesante
pesante
ff
ff
ritard.
p
ritard.
Ped.
Ped.
Ped.
cresc. e string.
p cresc. e string.
riten.
p
Ruhig, allmählich breiter.
p riten.
Ped.

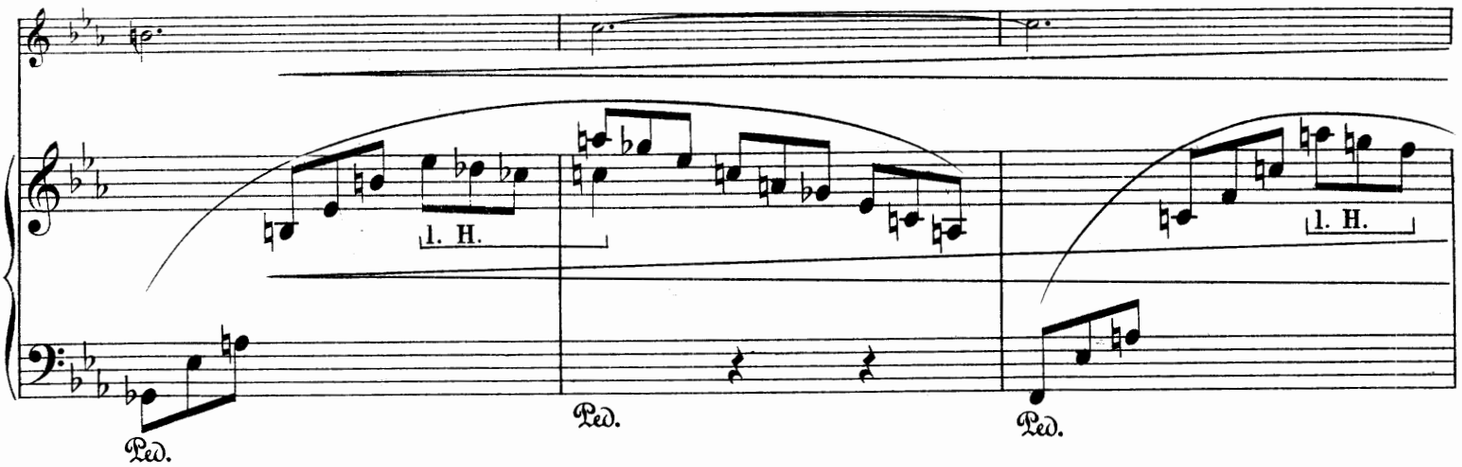


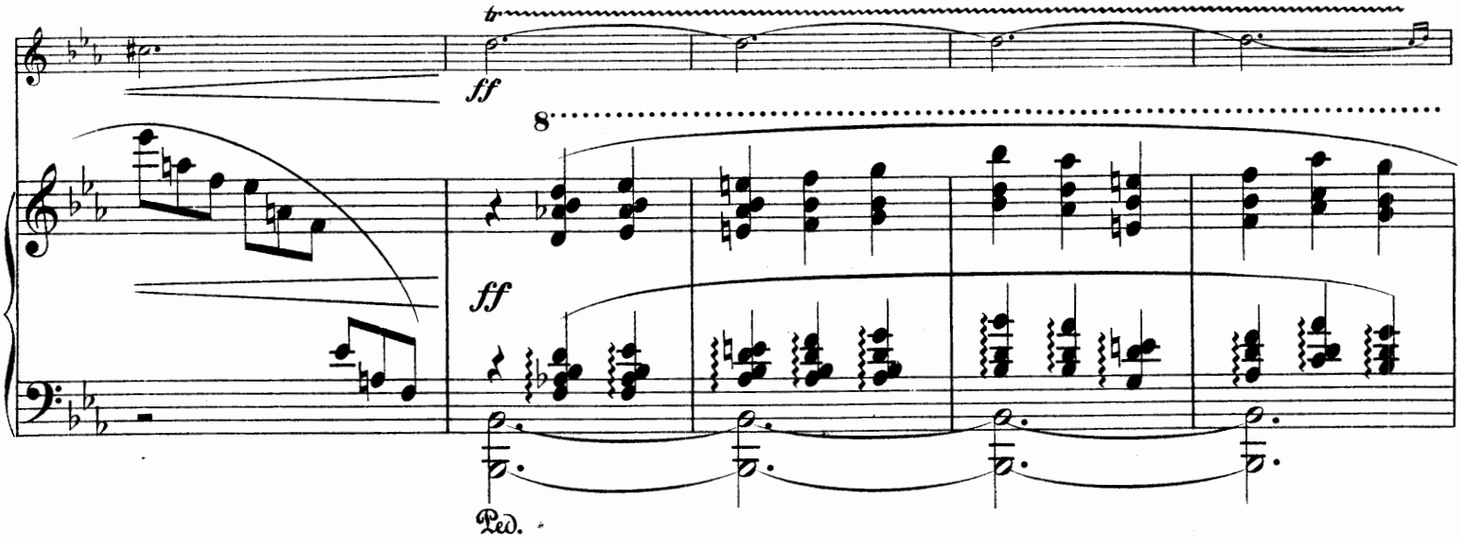


Erstes Tempo.

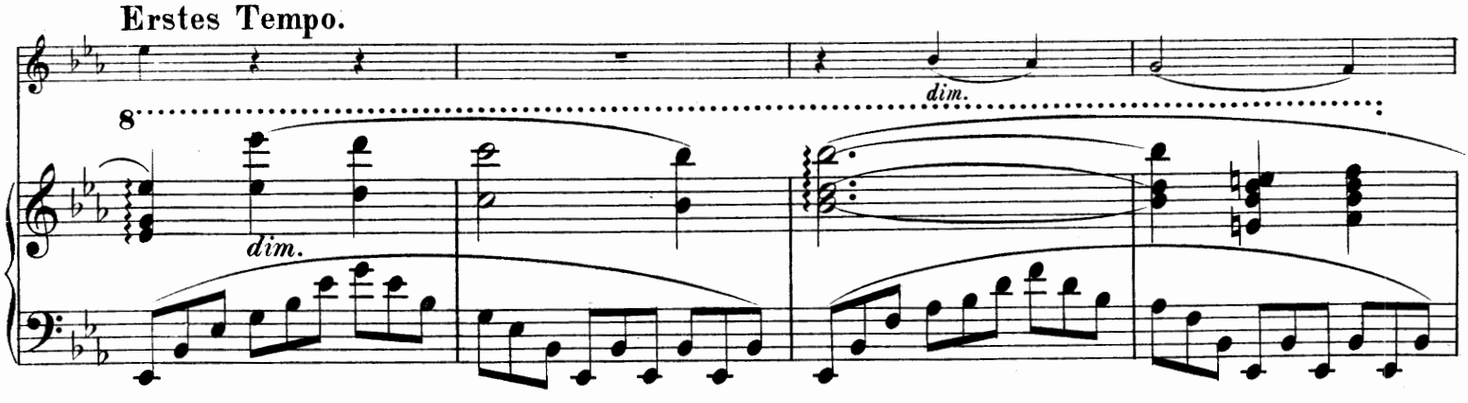


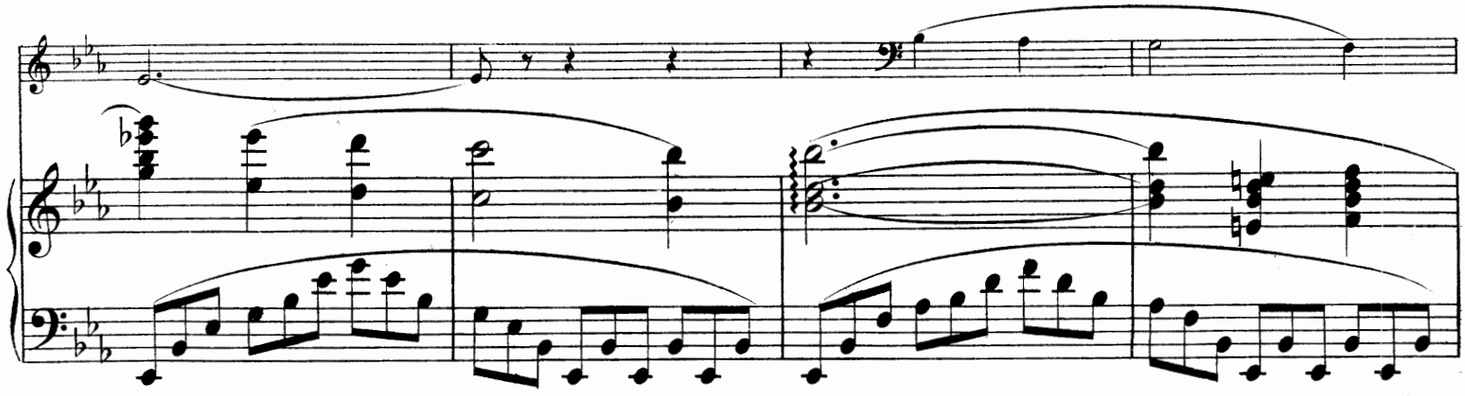

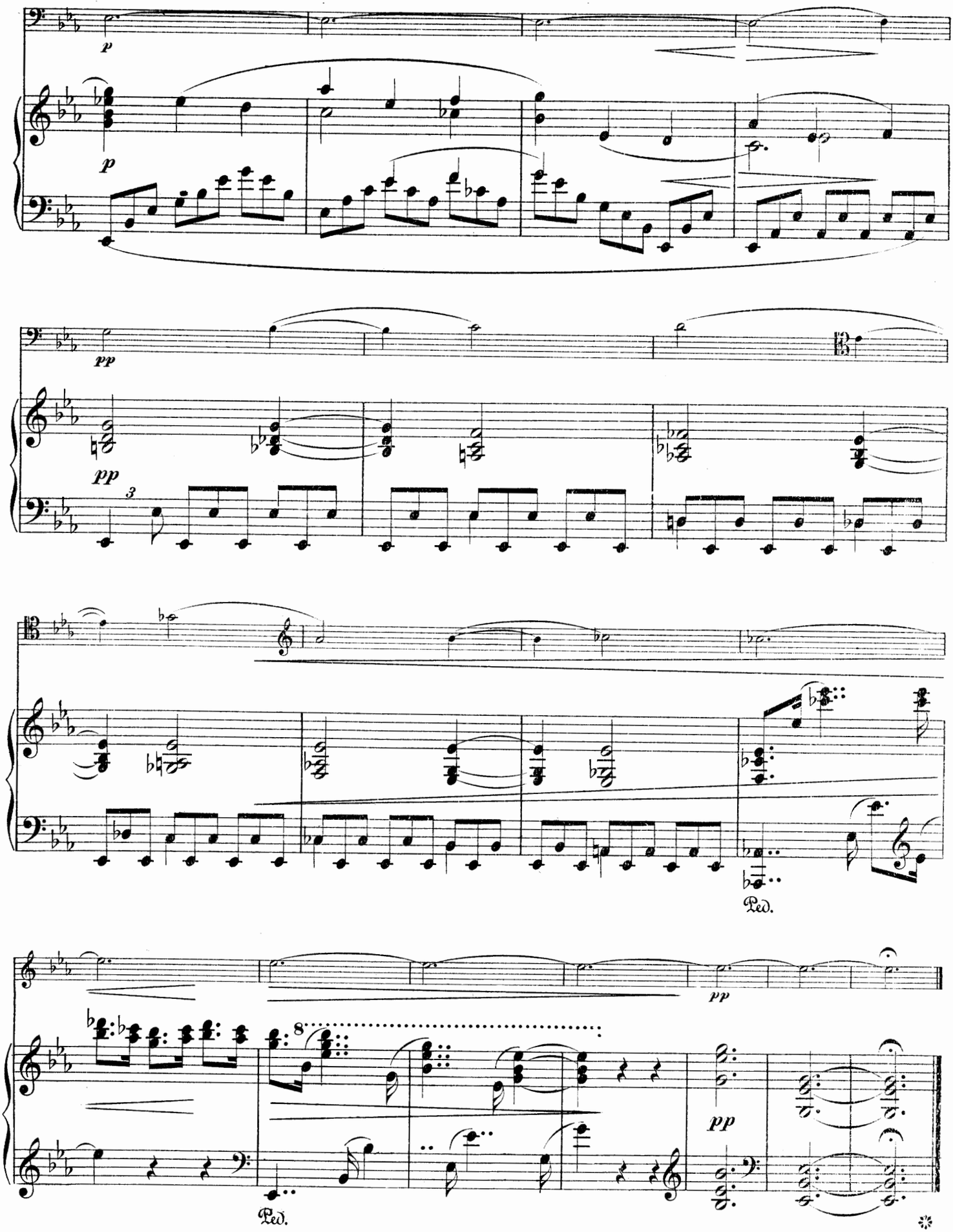
p
p
pp
pp
3
Ped.
pp
8
Ped.
pp

# III.

Sehr schnell. (♩= 69 – 72.)

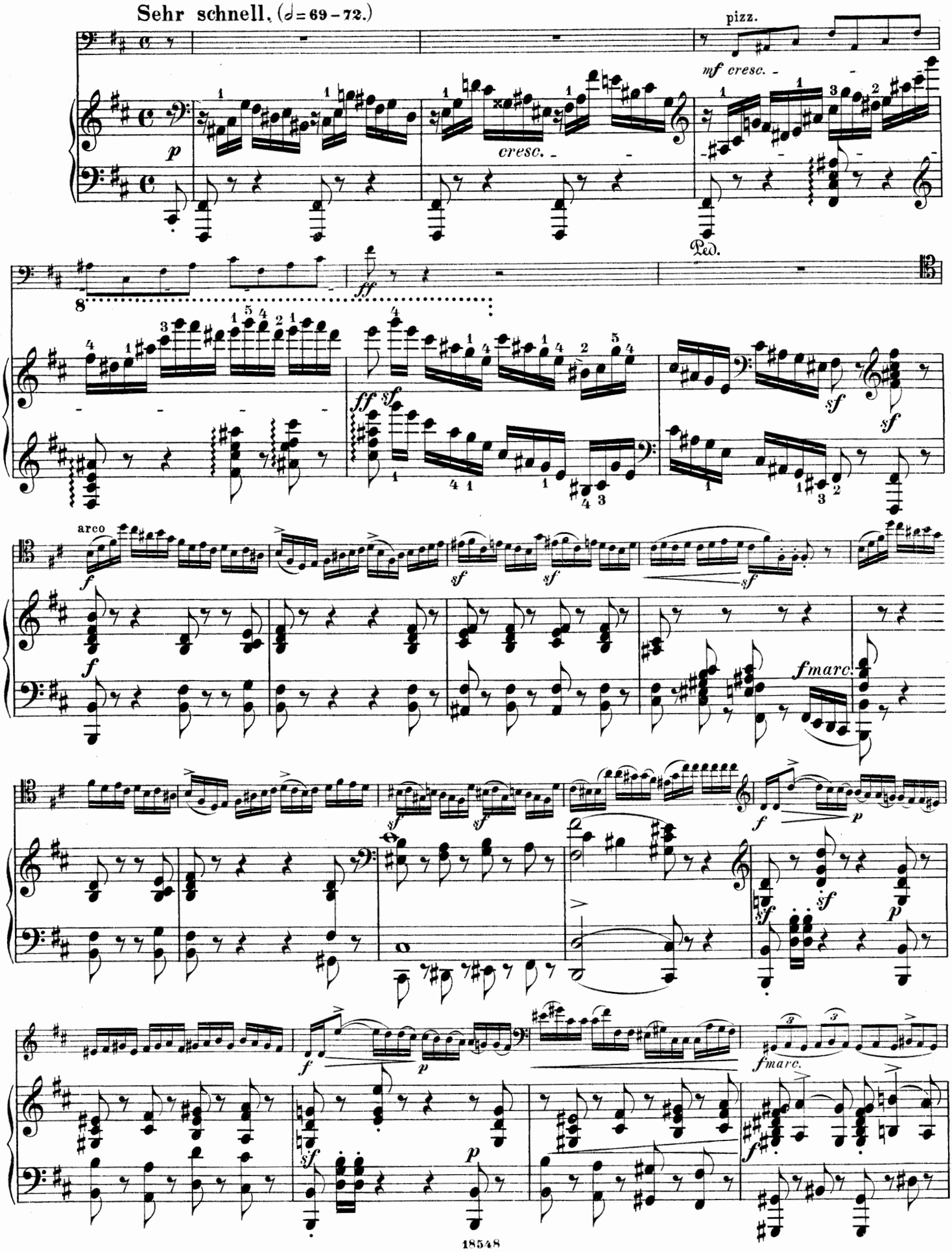

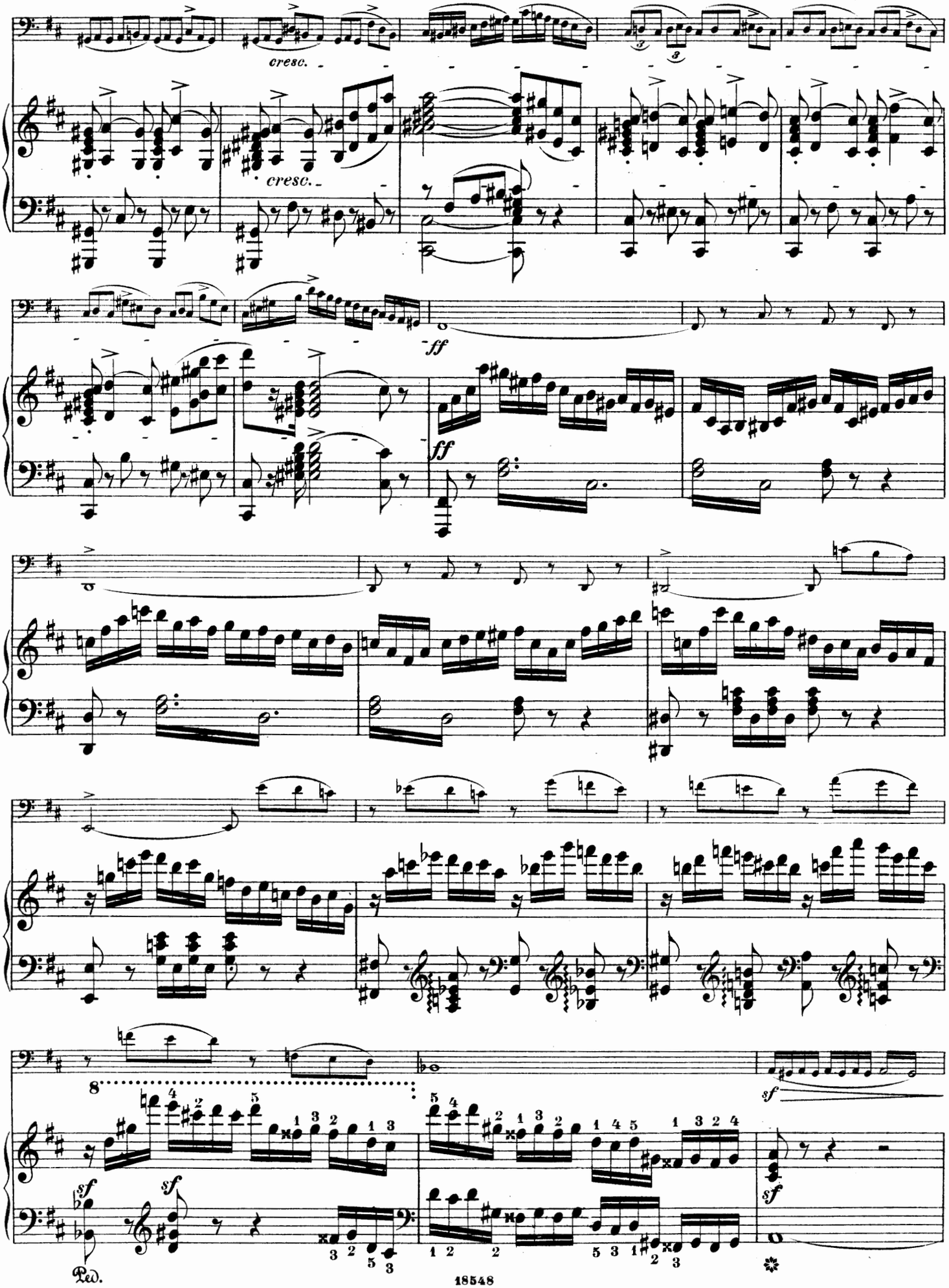




406942

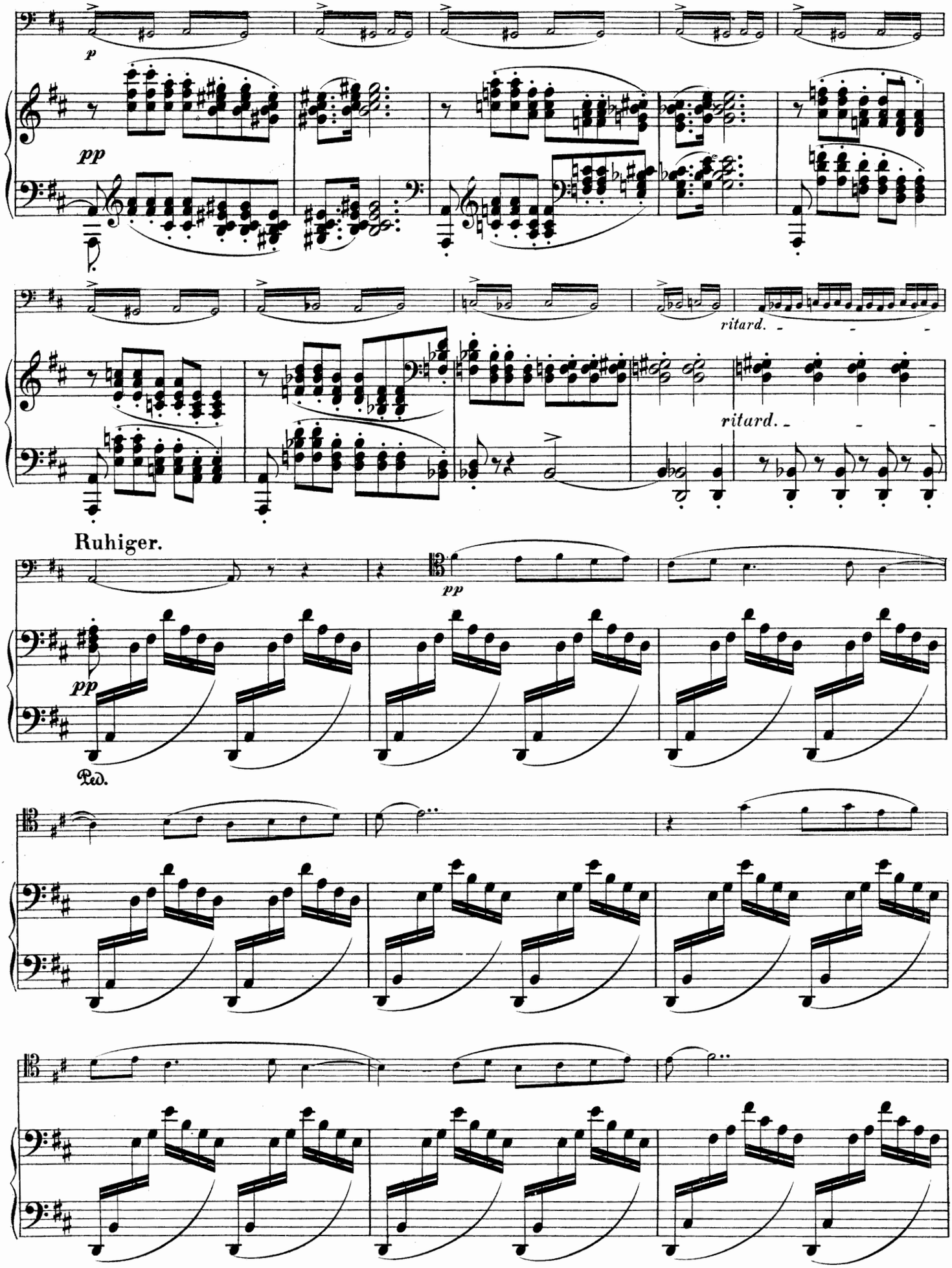
p
pp
ritard.
ritard.
Ruhiger.
pp
pp
Ped.

f
f
ritard.
ritard.

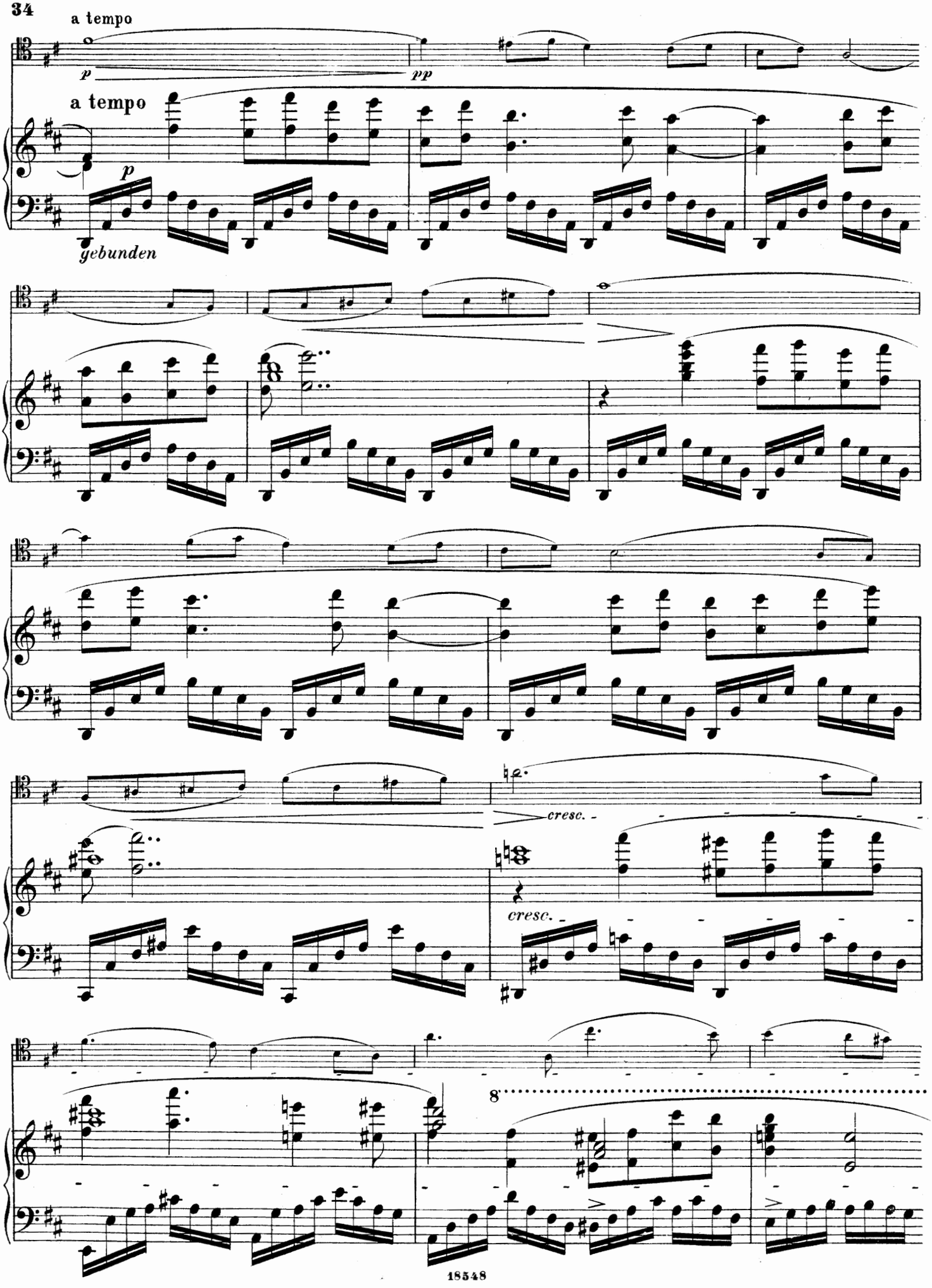
a tempo
p
pp
a tempo
p
gebunden
cresc.
cresc.
8

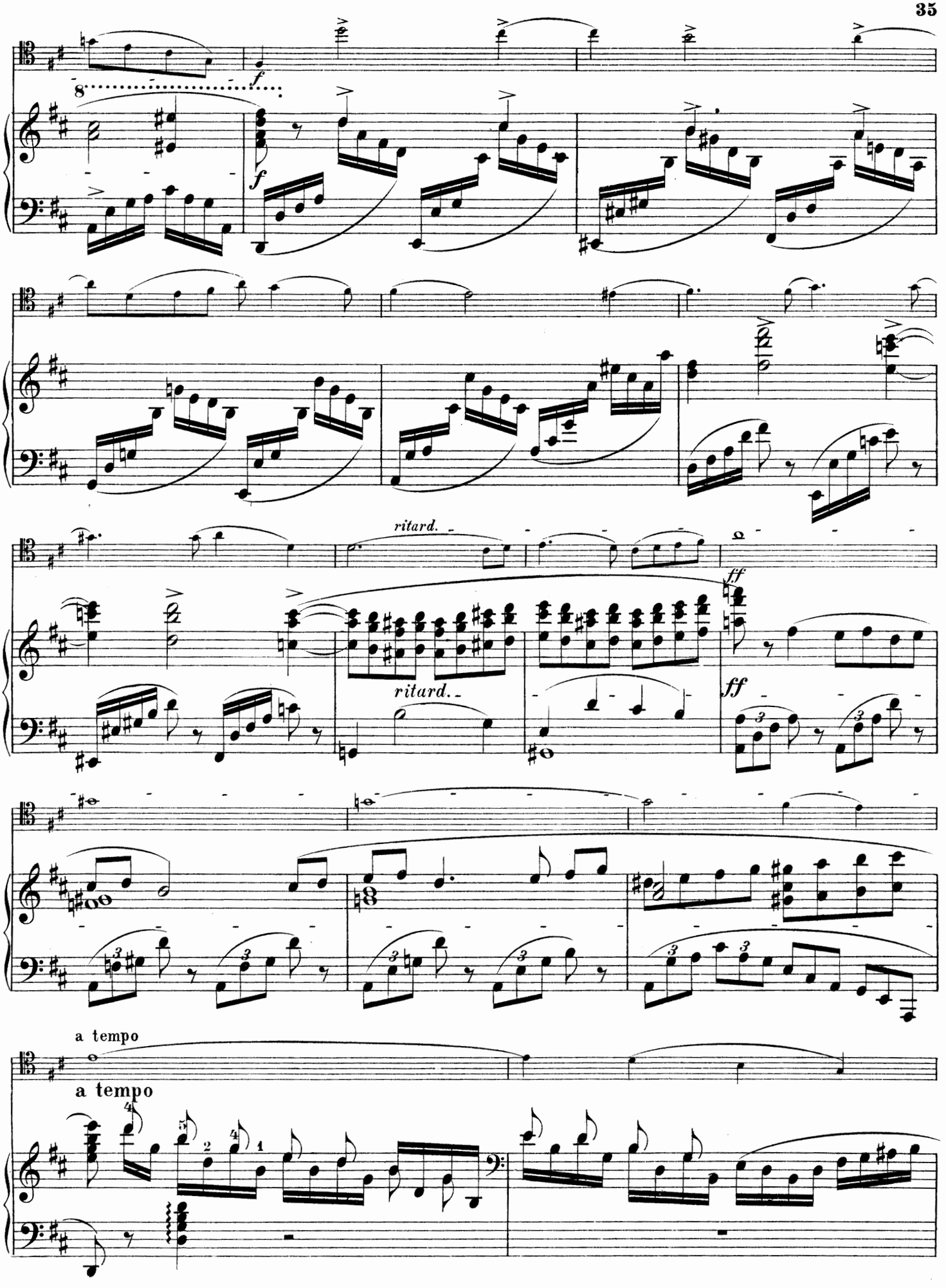
f
ritard.
ff
a tempo

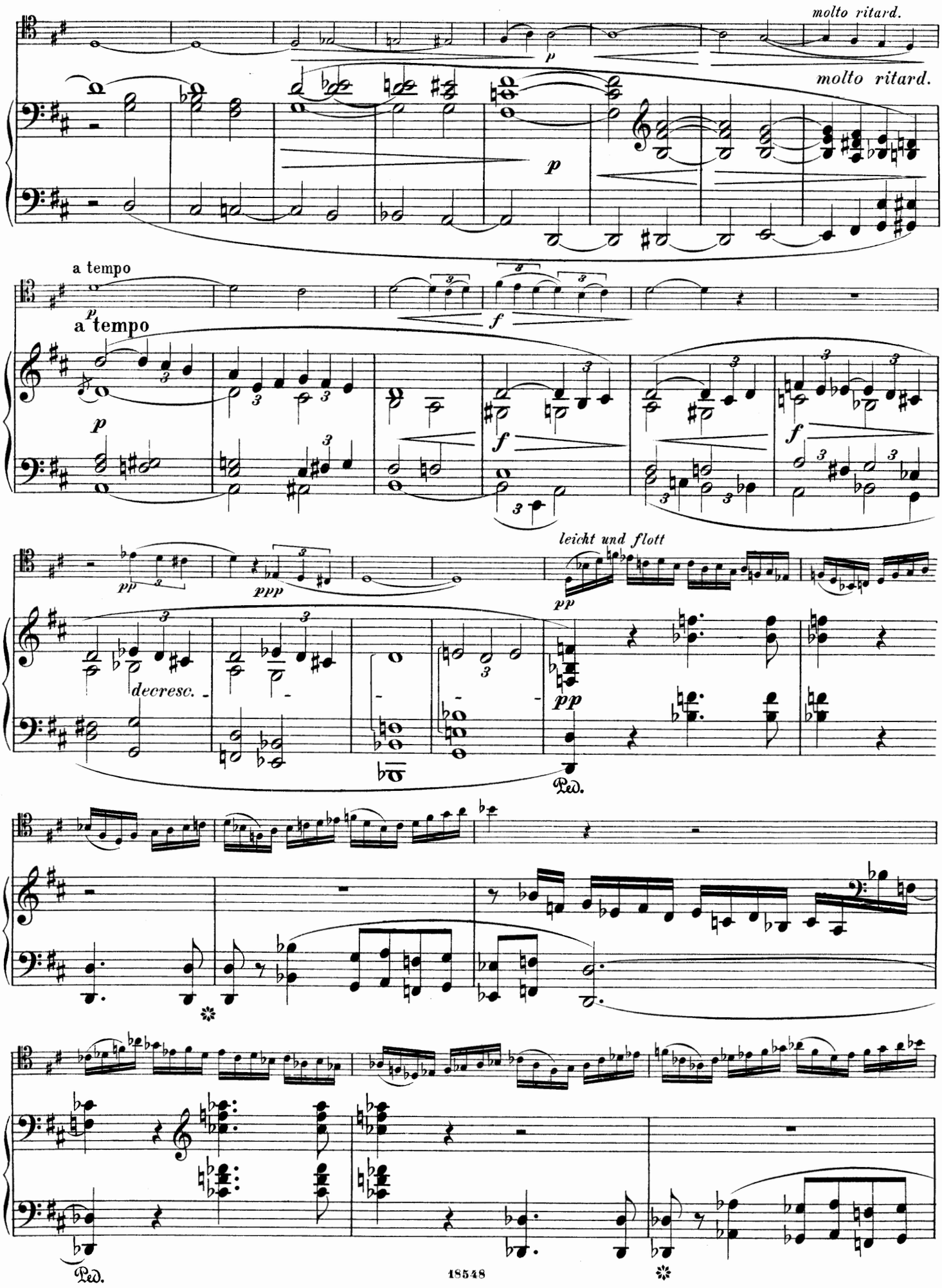
molto ritard.
molto ritard.
a tempo
a tempo
leicht und flott
decresc.
Ped.
Ped.

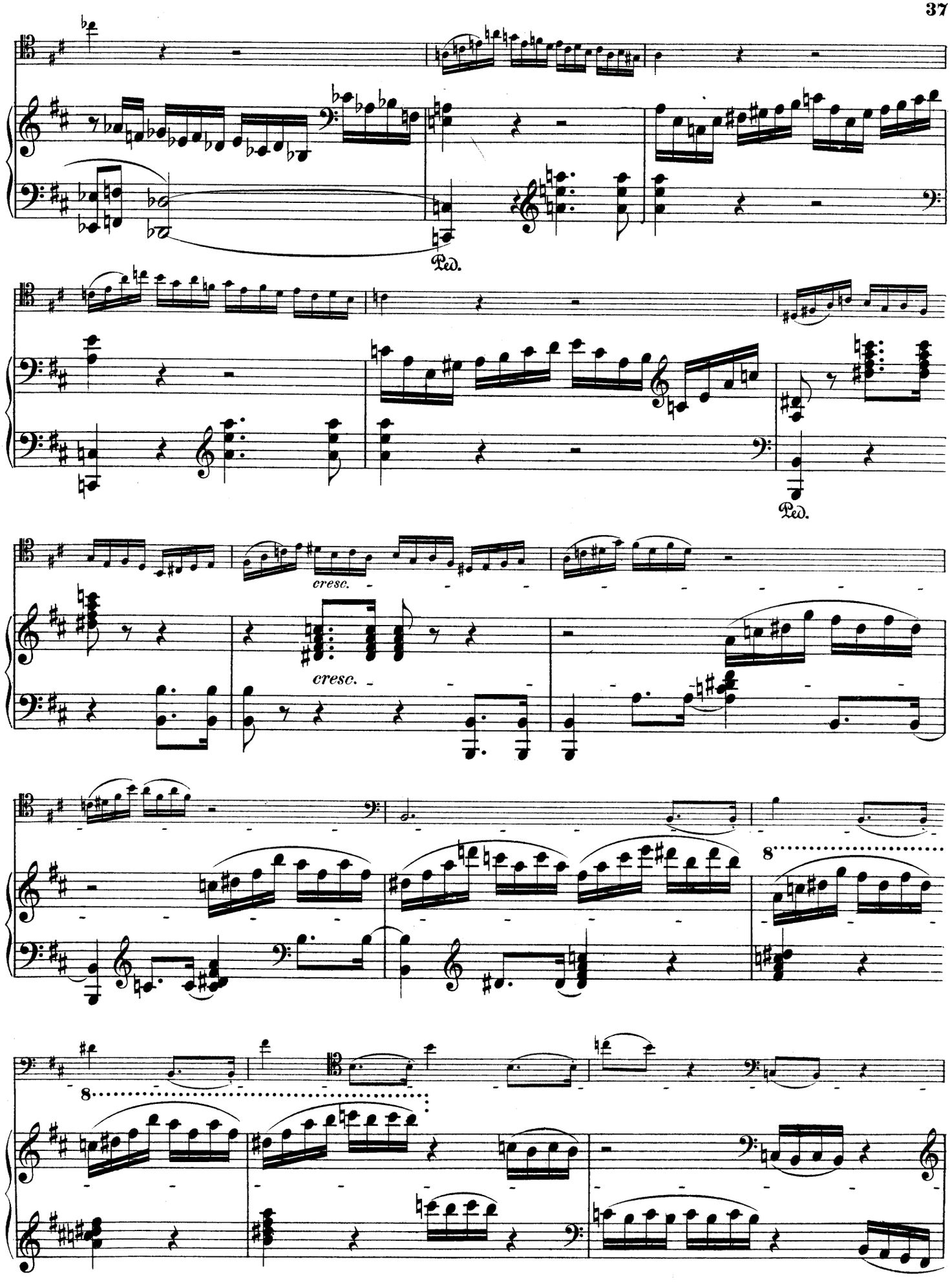
Ped.
Ped.
cresc.
cresc.
8
8

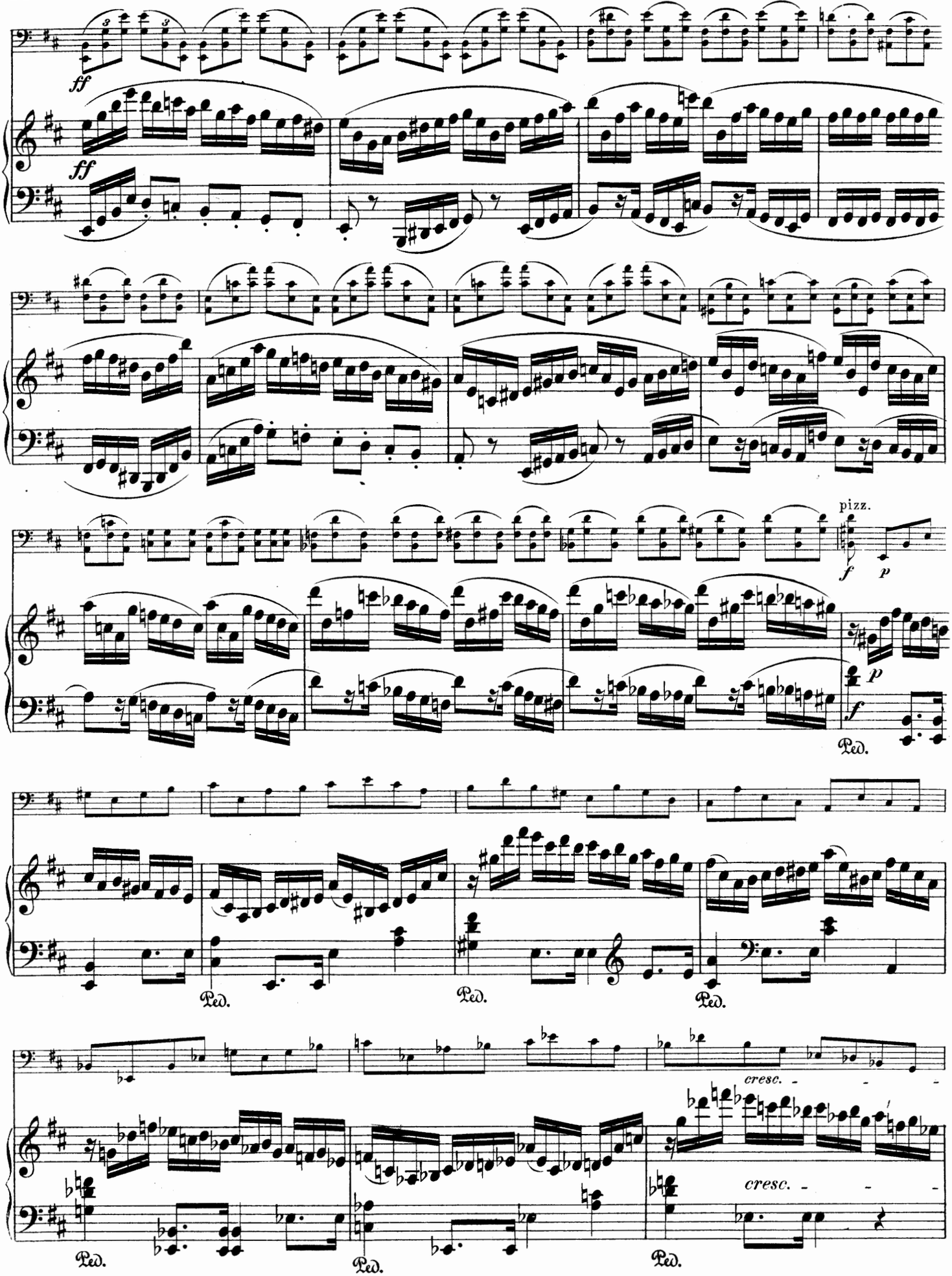
ff
ff
pizz.
f
p
p
f
Ped.
Ped.
Ped.
Ped.
cresc.
cresc.
Ped.
Ped.
Ped.

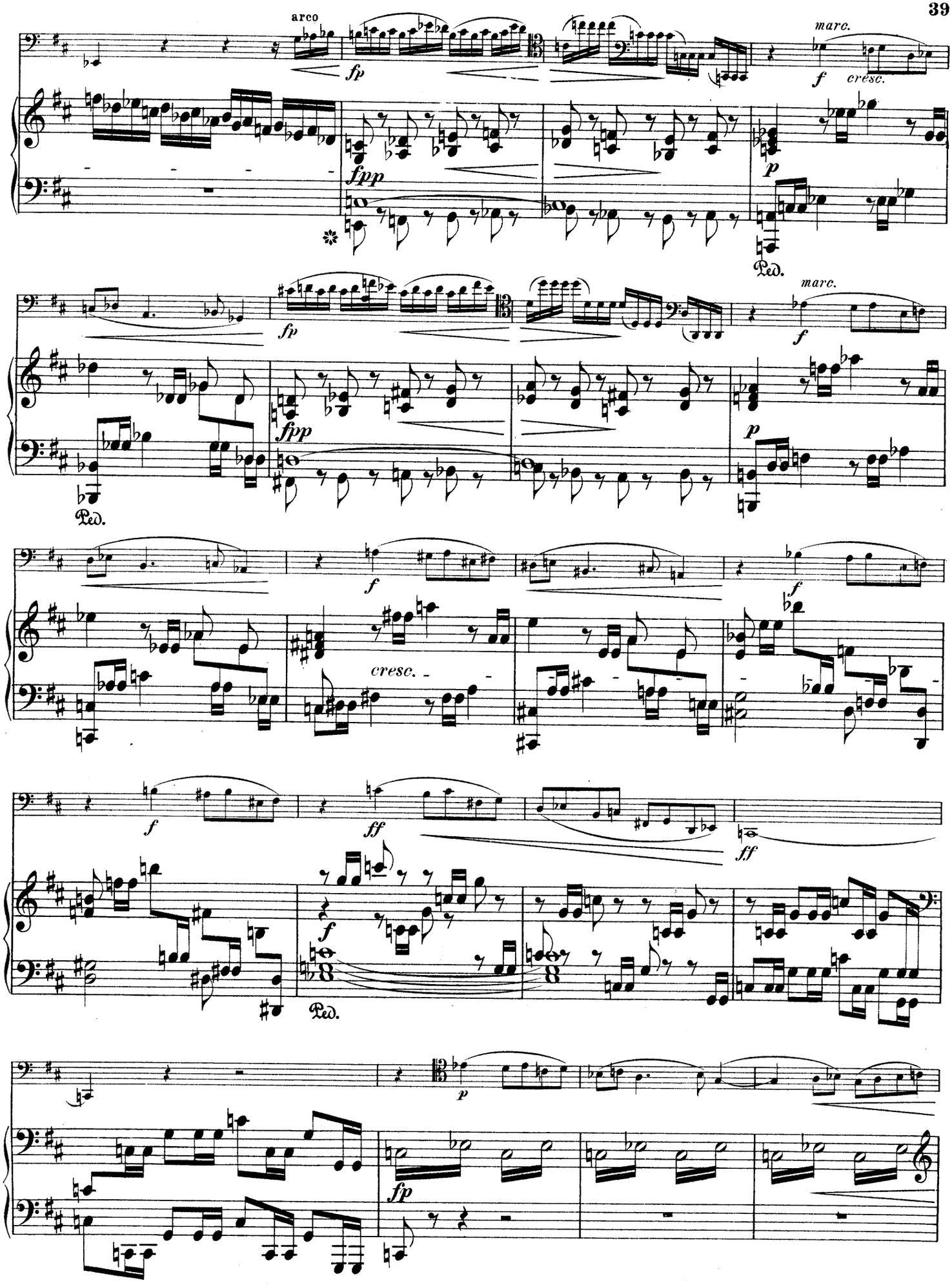
arco
fp
marc.
f
cresc.
fpp
p
Ped.
fp
marc.
f
fpp
p
Ped.
f
f
cresc.
f
ff
ff
f
Ped.
p
fp

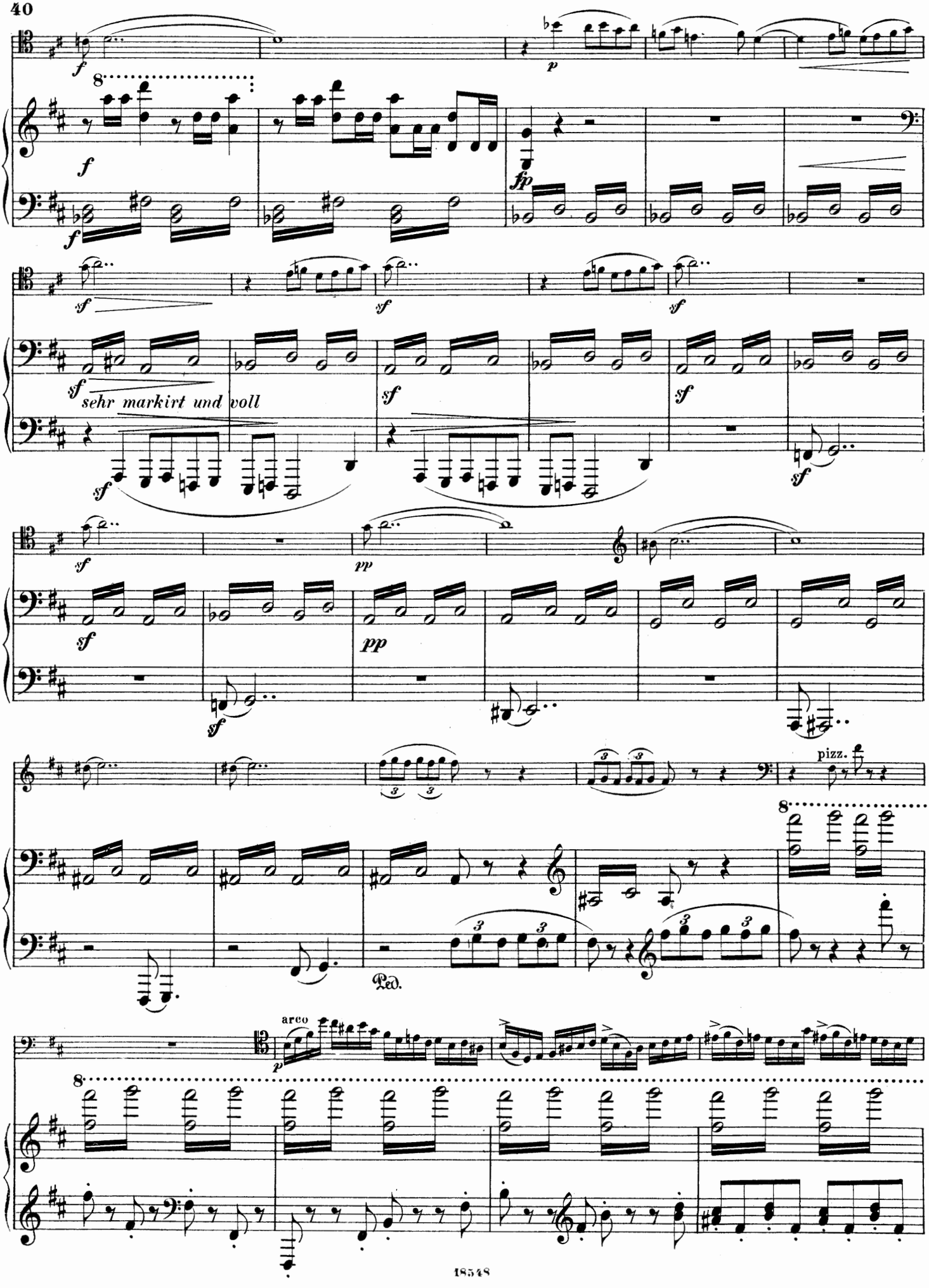
sehr markirt und voll
pizz.
arco
Ped.

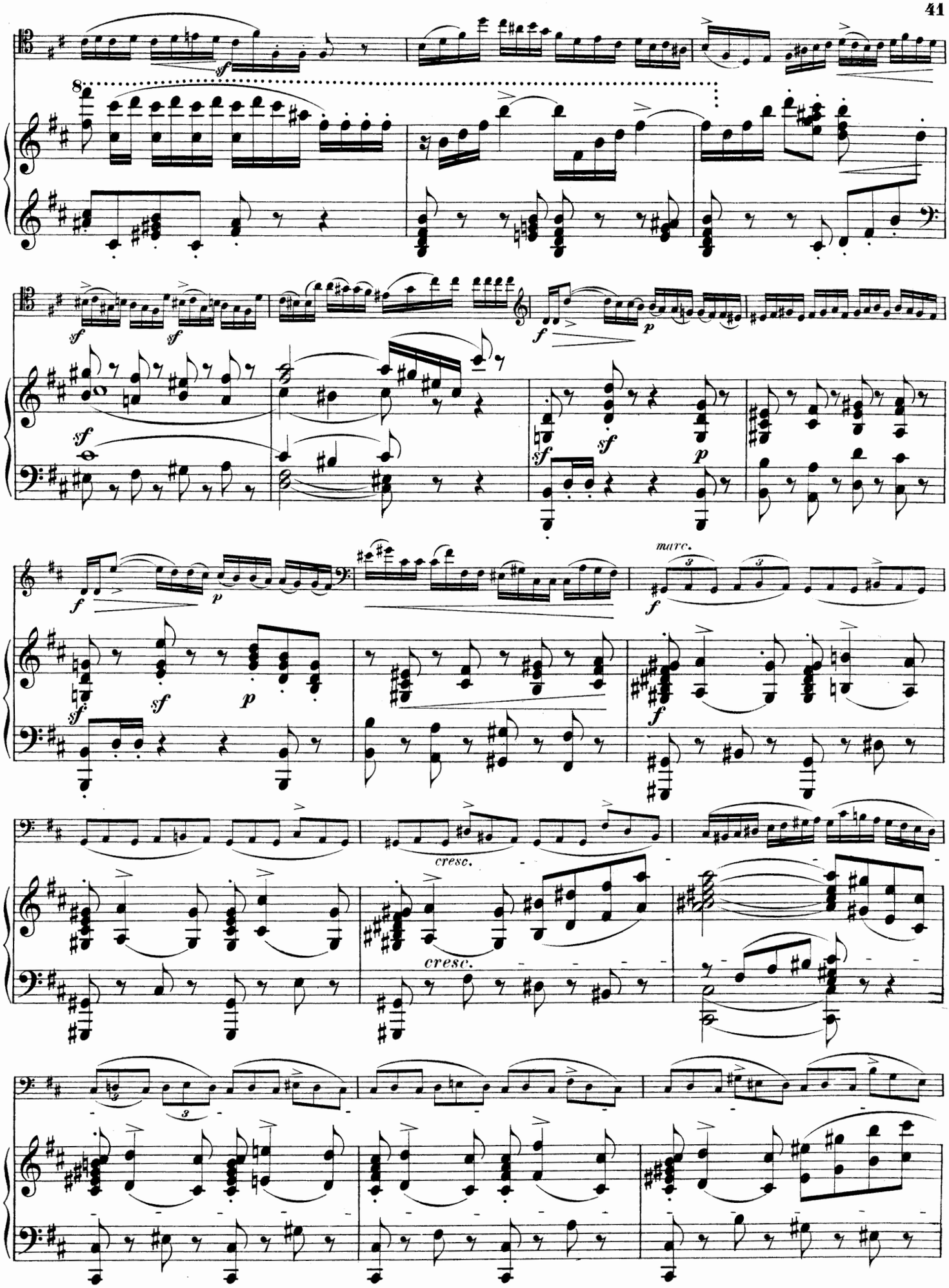
8
sf
f
p
marc.
cresc.

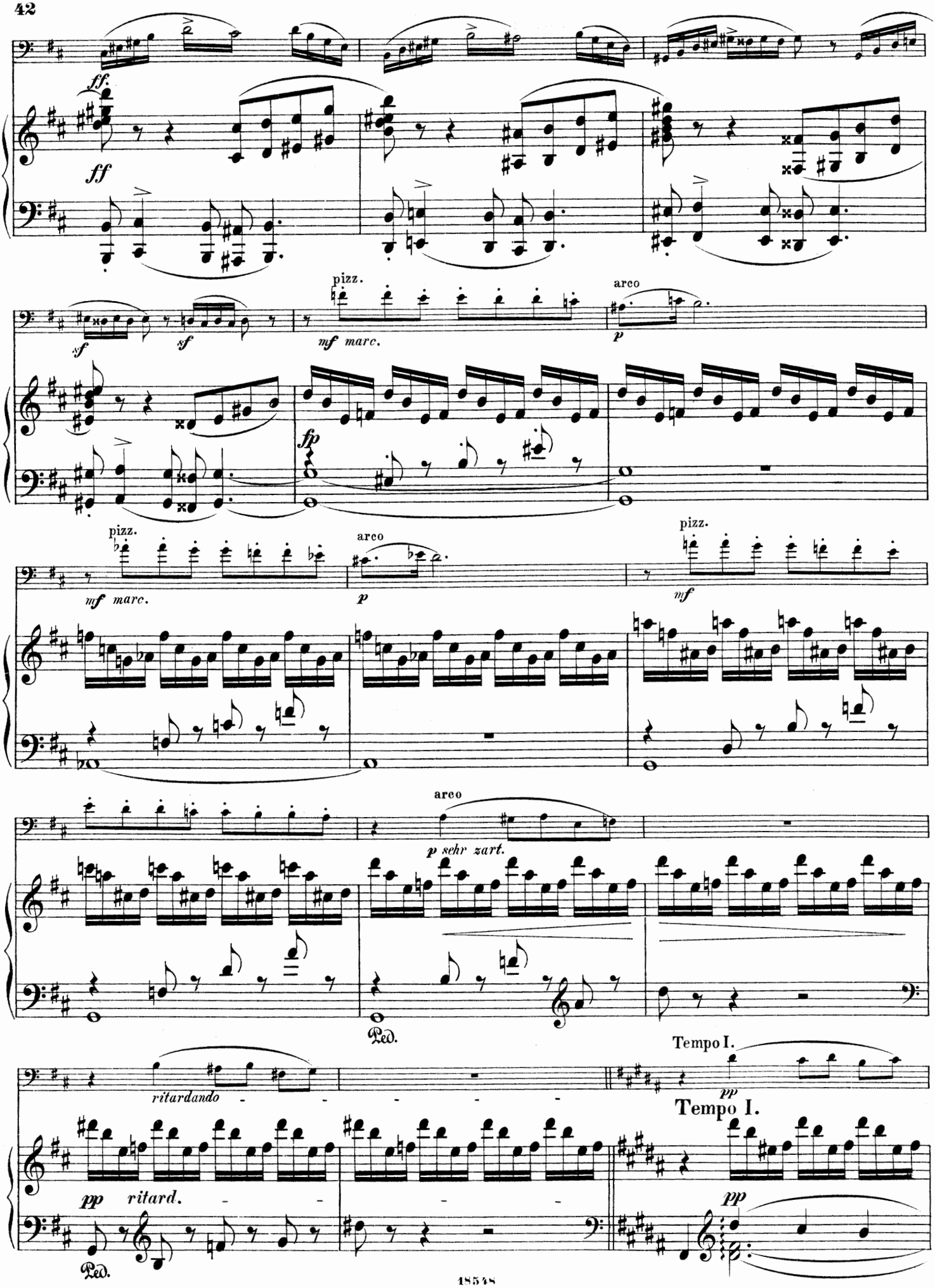
ff.
ff
sf
sf
pizz.
mf marc.
arco
p
fp
pizz.
mf marc.
arco
p
pizz.
mf
arco
p sehr zart.
Ped.
Tempo I.
pp
Tempo I.
ritardando
pp ritard.
Ped.
pp

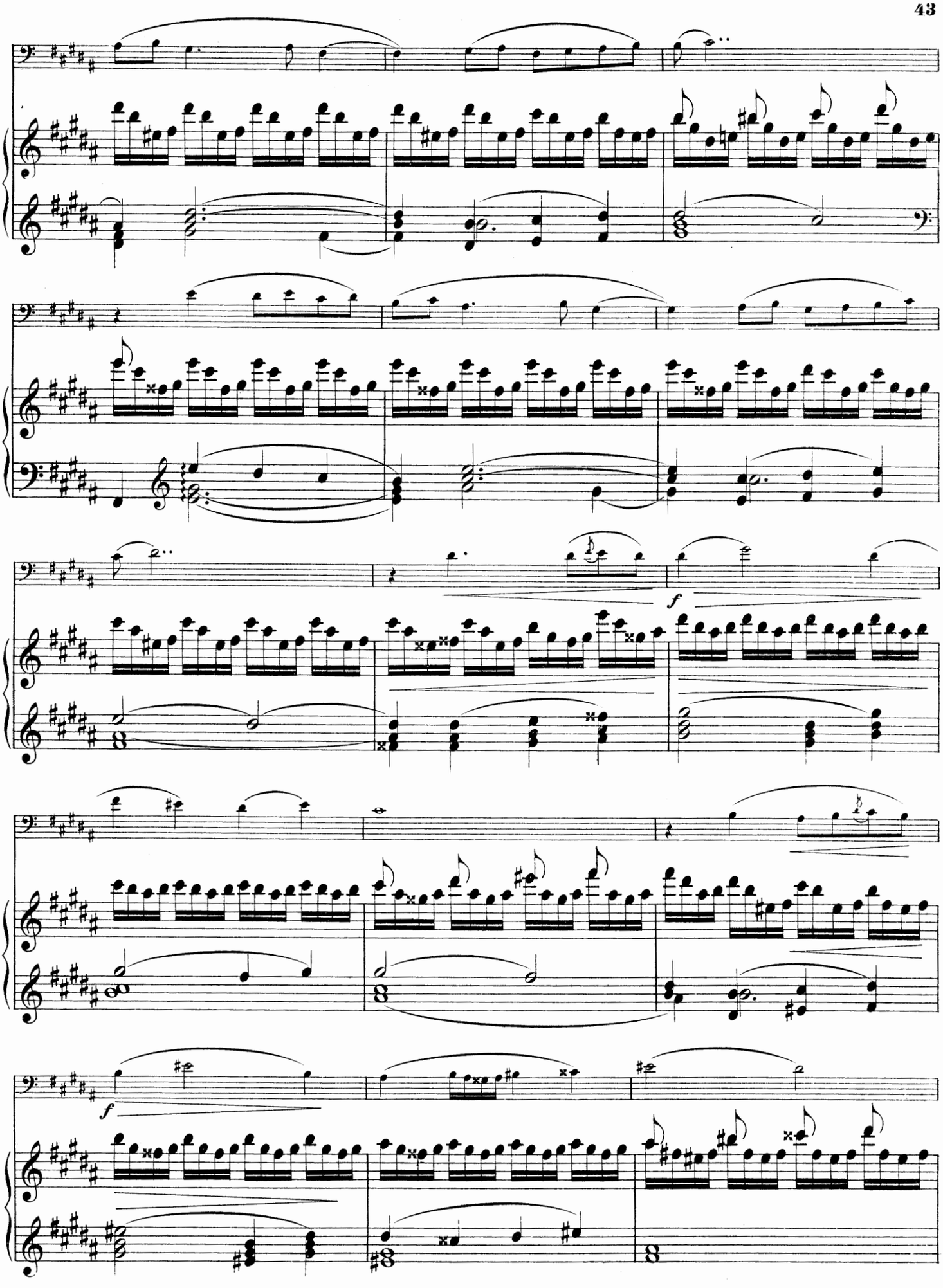
f
f

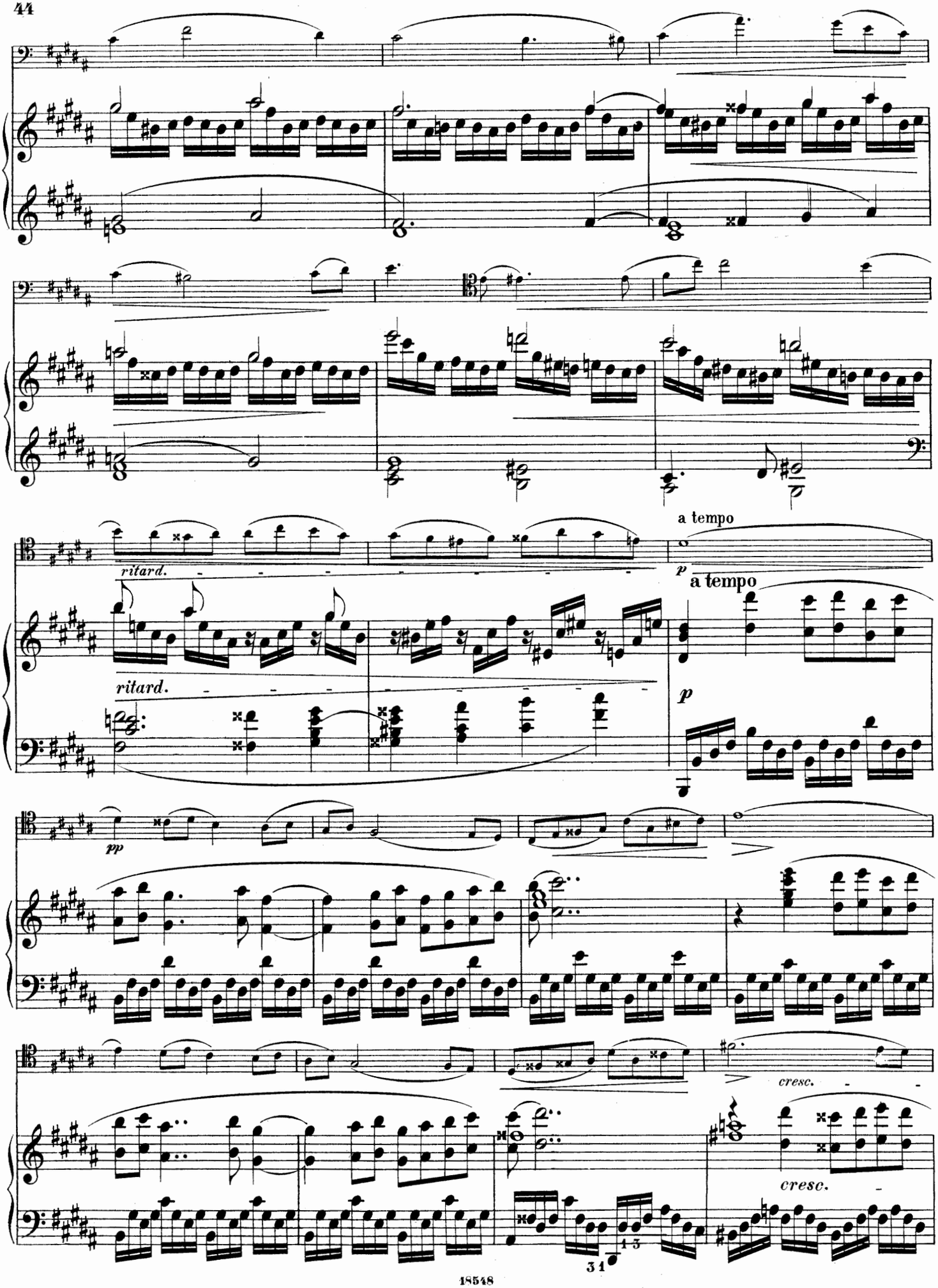
ritard.
a tempo
p
ritard.
a tempo
p
pp
cresc.
cresc.

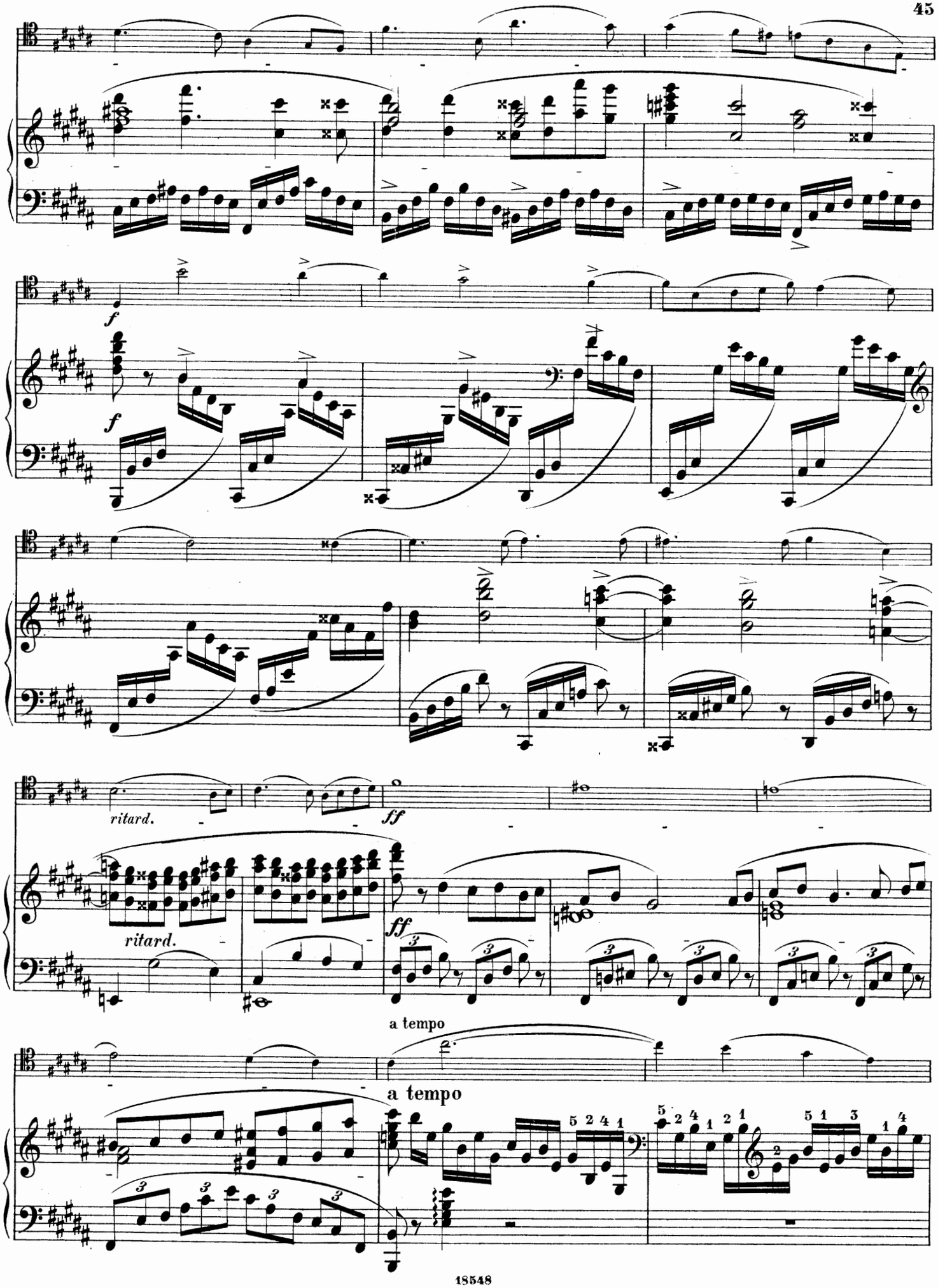
f
f
ritard.
ff
ritard.
ff
a tempo
a tempo

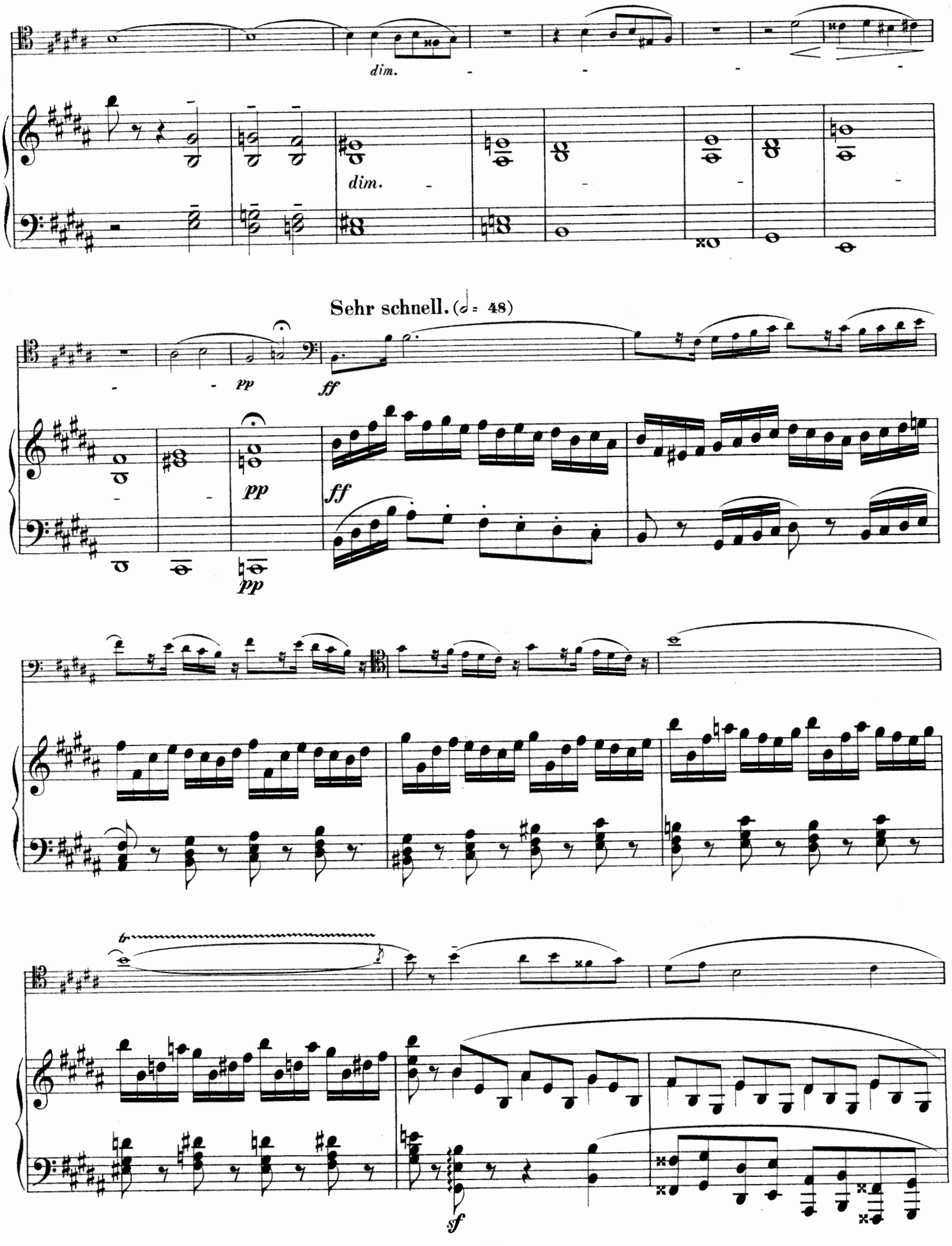
dim.
dim.
Sehr schnell. (𝅗𝅥 = 48)
pp
ff
pp
ff
pp
tr
sf

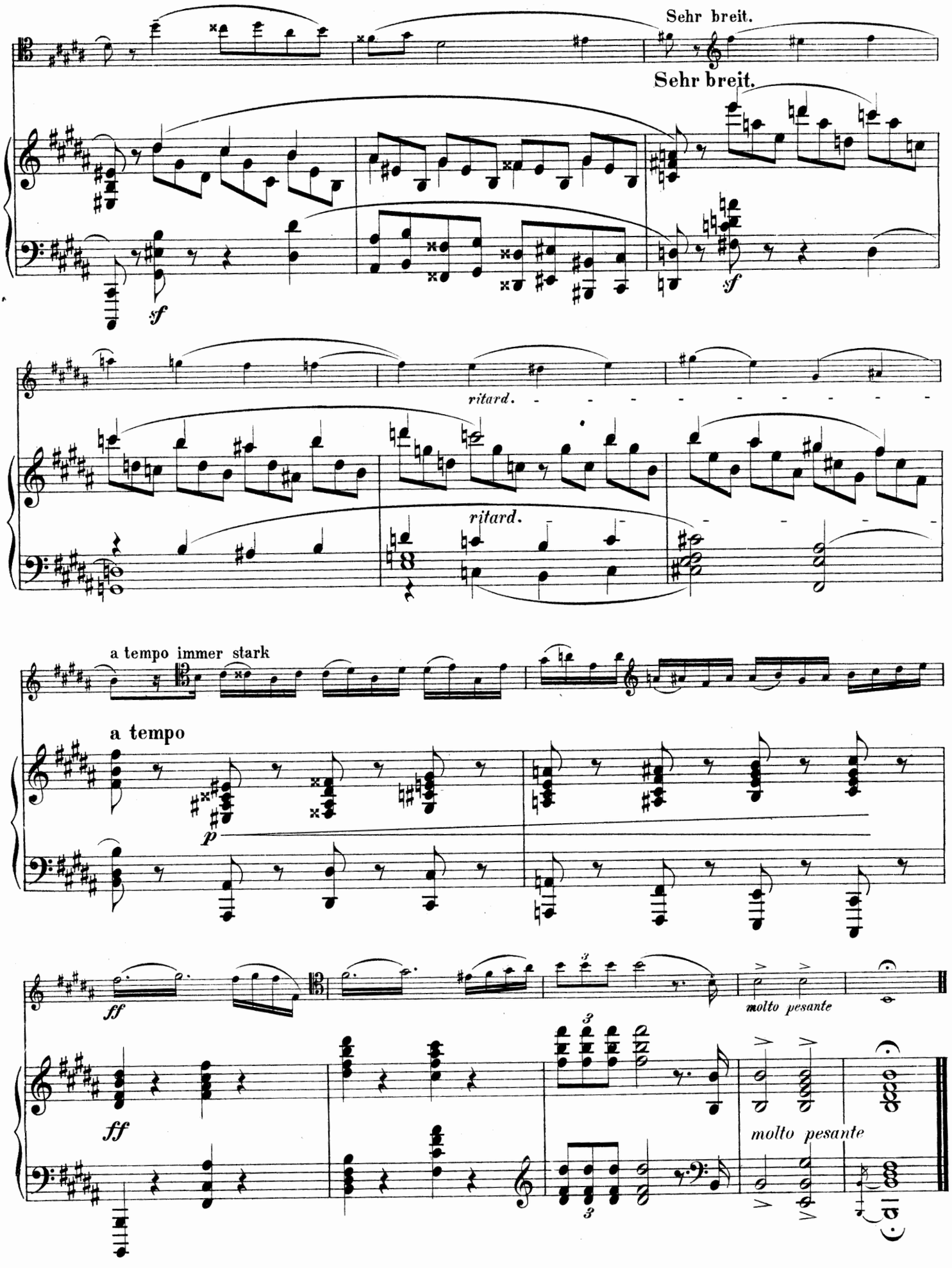
Sehr breit.
Sehr breit.
sf
sf
ritard.
ritard.
a tempo immer stark
a tempo
p
ff
ff
molto pesante
molto pesante