

70424

Julius Schullhoff  
gewidmet.

DREI MÄRSCHCHE  
für  
Pianoforte  
von  
CARL BANCK.

OP. 74

- Nº1 Ausmarsch ..... Pr. M. 1. —
- Nº2. Zum Sturm ..... Pr. M. 1. —
- Nº3. Nach dem Kampfe Pr. M. 1. —

Eigenthum des Verlegers.  
Singertragen in das Vereins-Archiv.

LEIPZIG, FR. KISTNER.  
(K. K. Oesterr. goldene Medaille.)

5156. 5157. 5158.

Lith. Anst. C. & Pöder, Leipzig.

[1879]

29

# AUSMARSCH.

Nº 1.  
Vivo.

Carl Banck Op. 74. Nº 1.

Piano.

*p*

*più f*

*cresc.*

*f*

*ff*

*cresc.*

*p*

*decresc.*

*p*

Un poco meno moto ed espressivo.

Tempo 1.

ff marc. sffz p cresc.

Tea \* Tea \* Tea \* Tea \* Tea \*

sfz p

Tea \* Tea \* Tea \*

cresc. accel. marc. ff sffz ff

Tea \* Tea \* Tea \* Tea \* Tea \*

marc. p f sffz

Tea \* Tea \* Tea \* Tea \* Tea \*

p riten. e dim. pp p in tempo poco tard. pp

Tea \* Tea \* Tea \* Tea \*

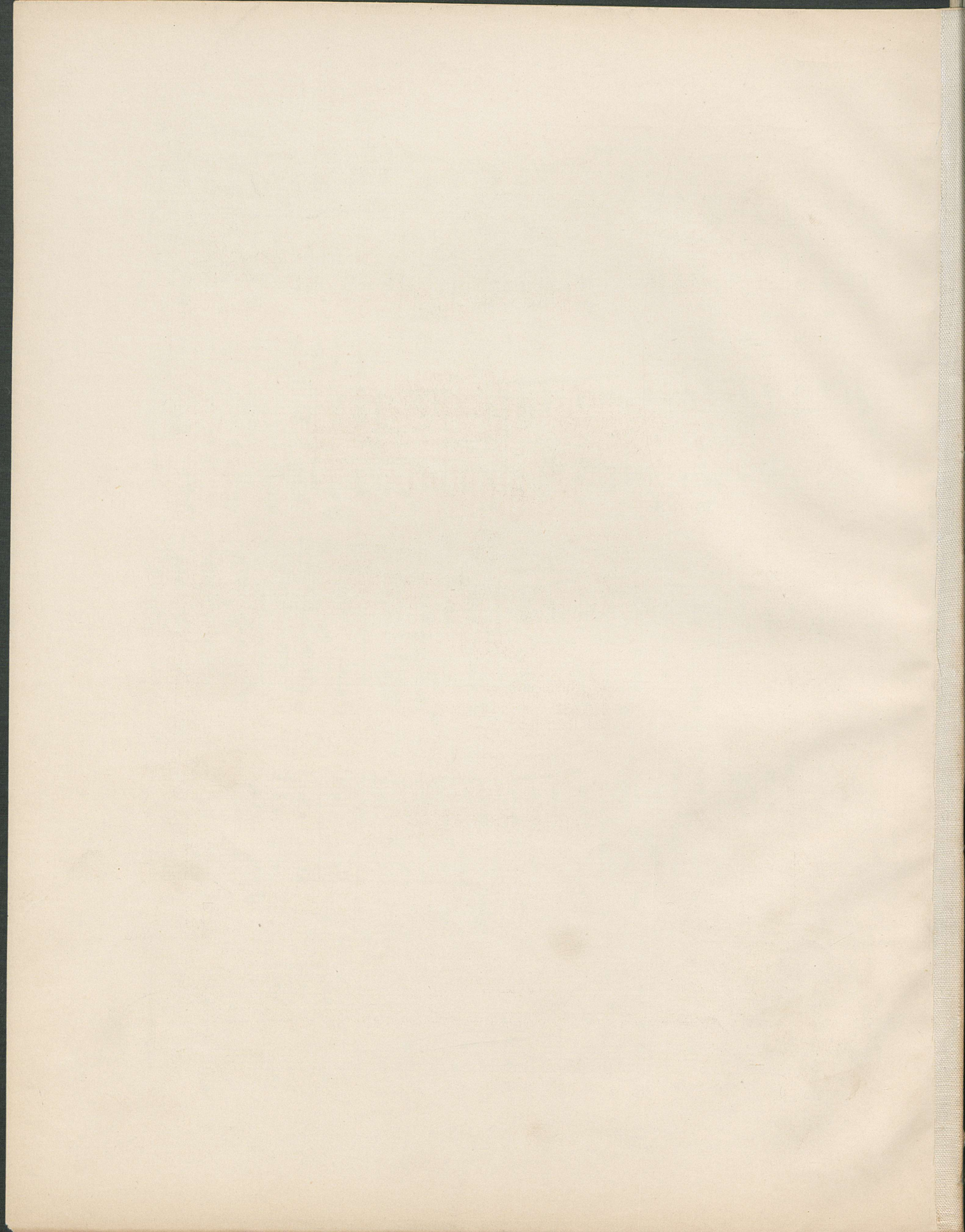

70424

Julius Schulhoff  
gewidmet.

DREI MÄRSCHCHE  
für

Pianoforte

von

CARL BANCK.

OP. 74

- Nº 1. Ausmarsch ..... Pr. M. 1. —
- Nº 2. Zum Sturm ..... Pr. M. 1. —
- Nº 3. Nach dem Kampfe Pr. M. 1. —

Eigenthum des Verlegers.  
Eingetragen in das Vereins-Archiv.

LEIPZIG, FR. KISTNER.  
(K. K. Oester. goldene Medaille.)

5156. 5157. 5158.

Lith. Anst. v. C. G. Röder, Leipzig.

B. D.

[1879

4/29

# ZUM STURM!

Nº 2.  
Allegro energico.

Carl Banck Op. 74. Nº 2.

Piano.

*f e marcato*

*ff* *mf* *f*

*mf* *f* *mf*

*f* *sfz* *sfz*

*p* *più f* *marc.* *cre*

scen - - do

con forza >

*f*

leggiere

*mf*

*f sem.*

tuoso

pre cre - - scen - - do

*ff* m.g.

*p* calmato

cre - - scen - - do

*f*

*impetuoso sempre cre - - - - - scen - - - - - do*

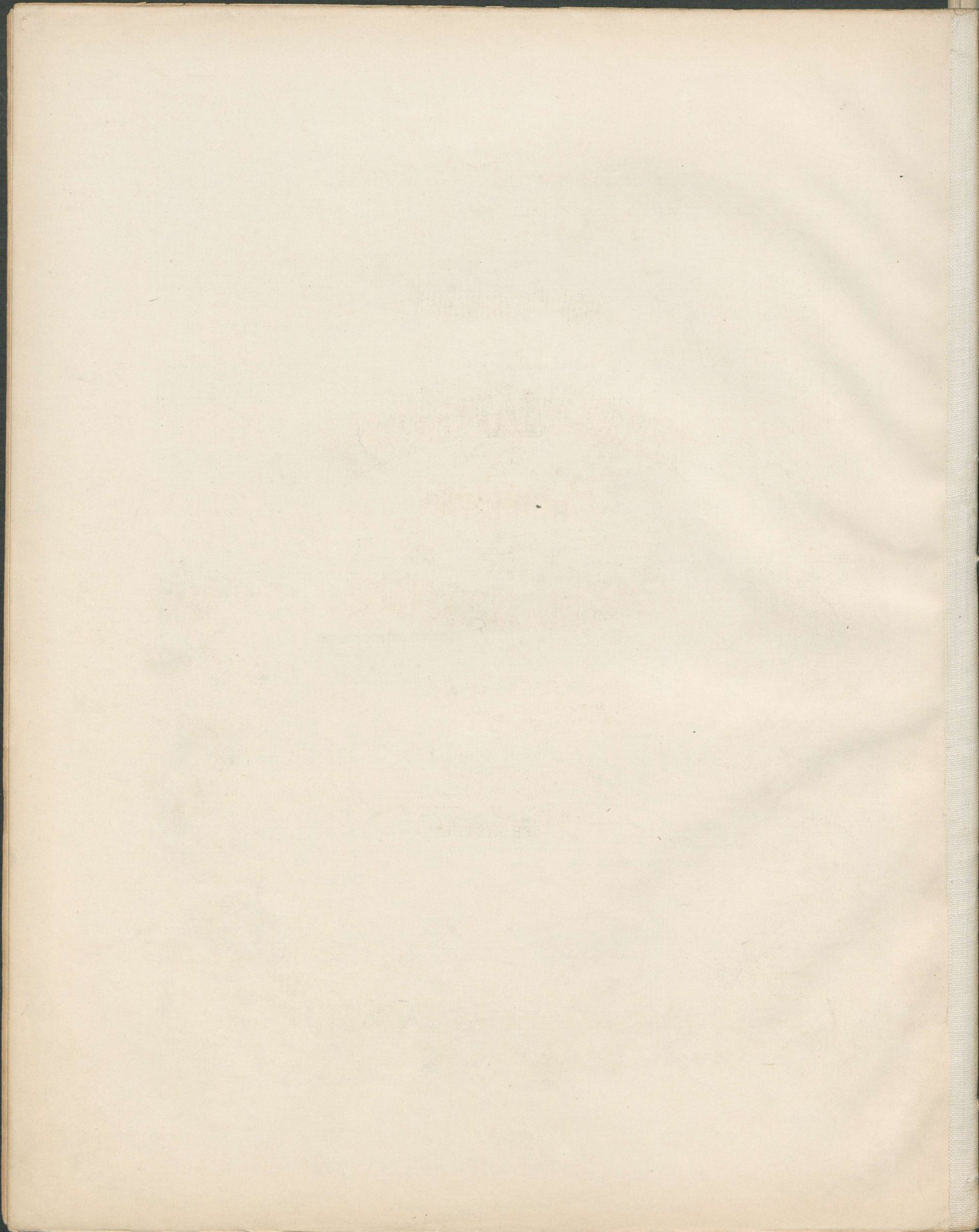

70424

Julius Schulhoff  
gewidmet.

DREI MÄRSCHCHE  
für  
Pianoforte  
von

CARL BANCK.

OP. 74

- Nº 1. Ausmarsch ..... Pr. M. 1. ...
- Nº 2. Zum Sturm ..... Pr. M. 1. ...
- Nº 3. Nach dem Kampfe Pr. M. 1. ...

Eigenthum des Verlegers.  
Gingetragen in das Vereins-Archiv

LEIPZIG, FR. KISTNER.  
(K. K. Oesterr. goldene Medaille.)

5156. 5157. 5158.

Lith. Anst. v. C. & Röder, Leipzig.

**Un poco più moto.**  
*espressivo*

mf cresc. p

Lea. \*

più f sfz cresc.

Lea. \*

rinf. f rfz pespress.

Lea. \*

pp poco ritard. p mf

Lea. \*

cresc. pp p rit.

Lea. \*

Tempo primo.

