

Georg Gerson

(1790–1825)

Capriccio

pour le Violon

G.67

Violoncello

(Contemporized)

Edited by

Christian Mondrup

Capriccio pour le Violon

Introduzione
Allegro moderato

Georg Gerson (1790-1825)

pp *f* pp

f *p* *fp*

pizz *col arco*
fp *p* *cresc* *ff*

Andante cantabile

p

Tenuto

12 *violino principale* *tr* *pp*

pizz *col arco*
p *p* *f*

f *p* *f* *p*

Violoncello

Allegro

Andante

107

f *p* *f*

colla parte

116

p *fp*

a Tempo

colla parte

118

fp *f* *p* *mf*

Andante a Tempo

Allegro

123

f

129

fz

134

dimin: *p*

Allegretto

140

p

149

f

159

p

168

p

Violoncello

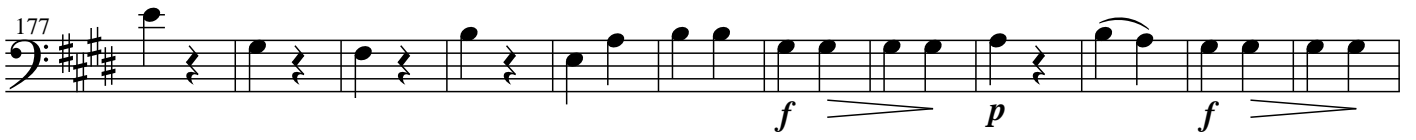
177  *f* *p* *f*

189  *p* *pp*

199  *cresc* *mf* *p* *cresc*

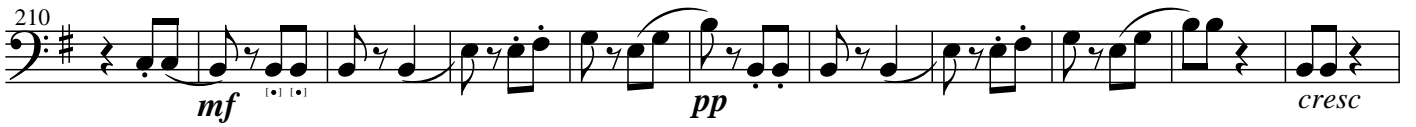
210  *mf* *pp* *cresc*

221  *mf* *p*

232  *f*

243  *p* *f* *p*

253  *f* *p*

263  *f* *p* *f*

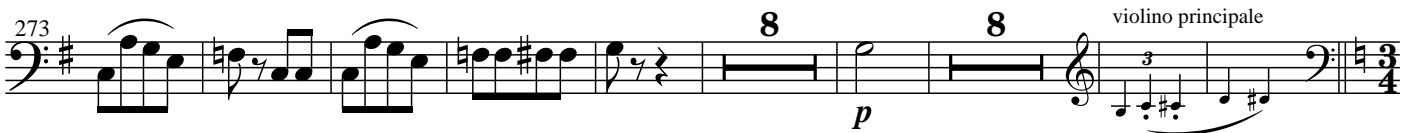
273  *p* 8 8 *violino principale*

Adagio cantabile

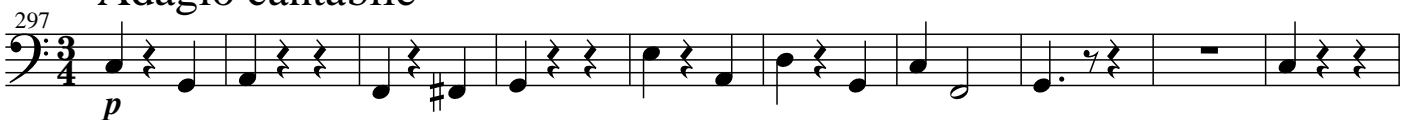
297  *p*

307  *p*

Violoncello

317

327

p *mf*

335

p *f*

345

f *p* Vivace

356

f *p*

368

f *p*

380

f

392

402

p

414

426

*) *mf* *p* ritard.

Reconstr.

Violoncello

437 *a Tempo*

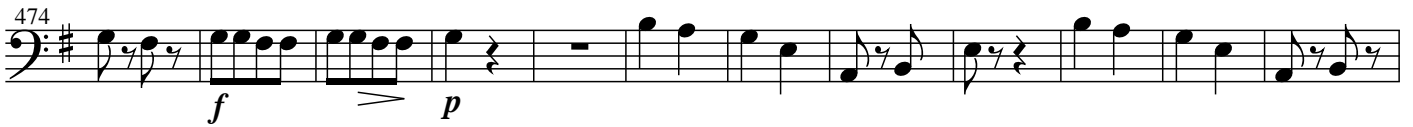
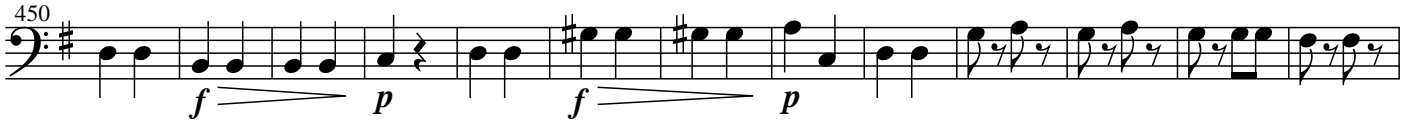

Piu Allegro

