

Clarinet in B \flat 2

Symphony #5 (3)

3rd Movement

Michel Rondeau

Scherzando (♩=100)

mf

4

8

12

16

21

25

30

34

44

48

f

Symphony #5 (3) Bb Clatinet 2

2
52

57

61

65

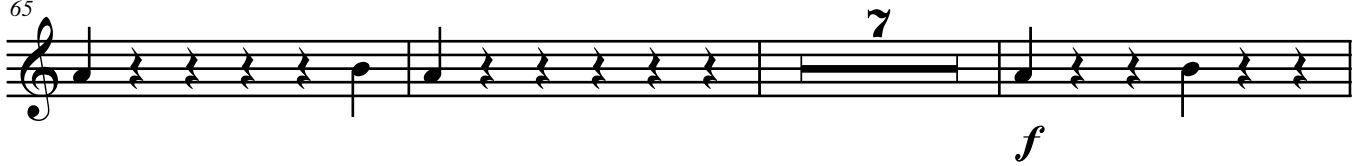

75

79

84

88

99

107

111

116

120

124

128

132

136

140

144

148

152

160

2

165

f

169

4

176

181

185

189

rit.

