Symphony #8 in E(2)

Trumpet in C 1

2nd Movement
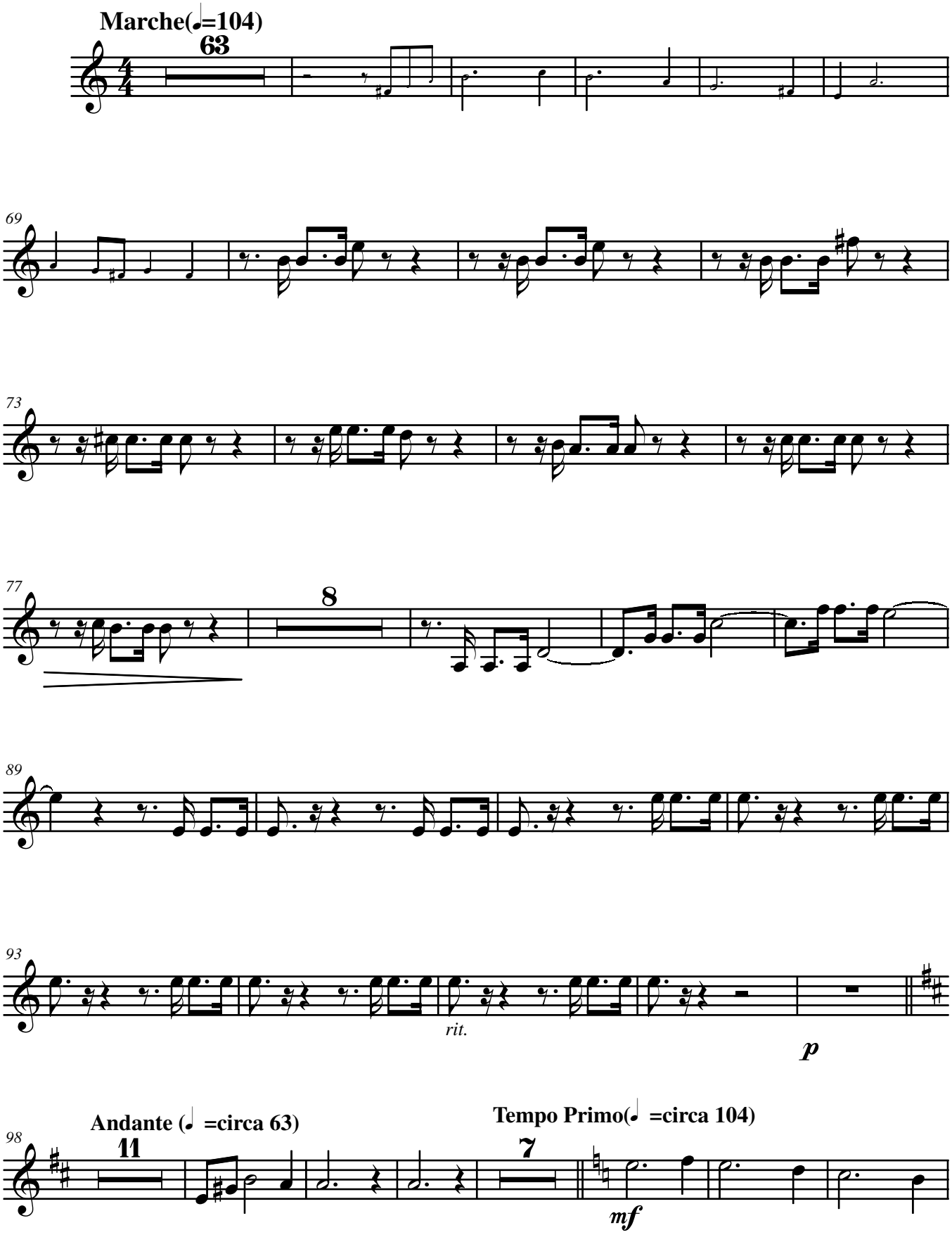
Michel Rondeau