

Latin Symphony #11 (I) in a

(Chacona di Bossa Nova) (6'48'')

Oboe 2

Michel Rondeau

2005

Allegro (♩ = circa 120)

24

30

36

41

46

51

56

61

67

73

78

Symphony#11(I) Oboe 2

2
82

87

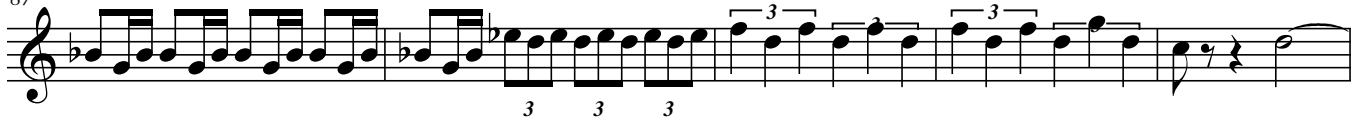

92

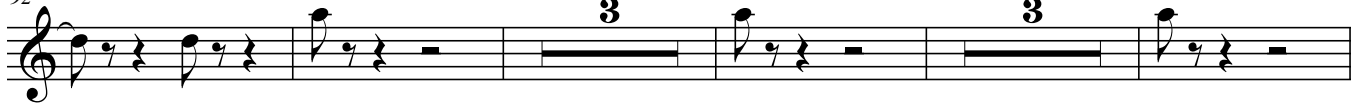

102

111

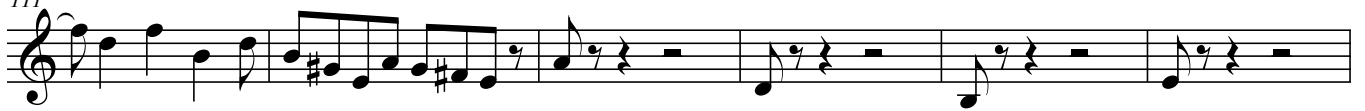

117

122

127

134

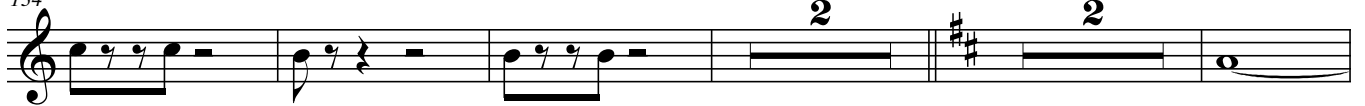

142

147

Sym#11(I) Oboe 2

153

159

166

172

178

182

186

194
