

a Heitor Villa-Lobos
Transformação
- II -
"Nebulosa"

("Das várias núvens dispersas")

Flute 1 and 2

Luciano Tavares

♩ = 65

f

5

10 *mp* *mf*

16

24 *mf*

34 *mf* *cresc.*

41 *ff* *mf* *mf* *cresc.* *f*

48 *mf*

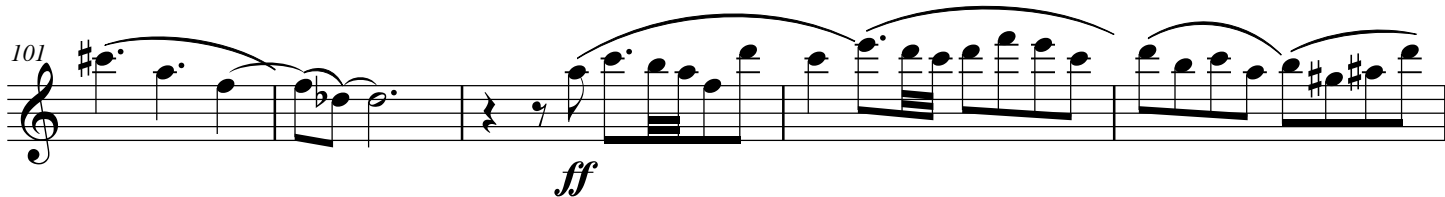
101  *ff*

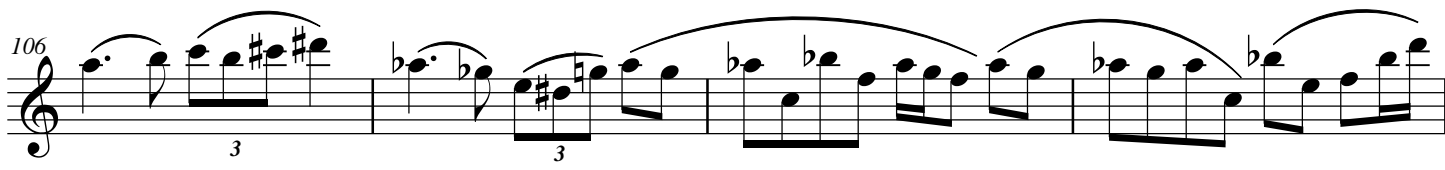
106  *f*

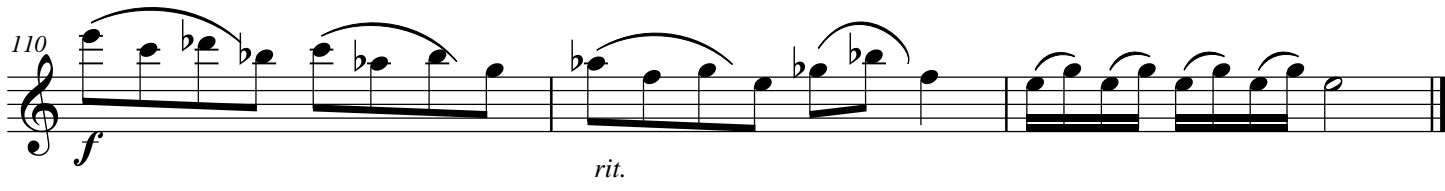
110  *rit.*

rit.

rit.

rit.

43 *f* *mf* *cresc.* *f*

49 *mf* *f*

55 *cresc.* 3 3 3

60 *mf* *cresc.*

68 *mf*

72 *cresc.*

78 *mf* *mf* *cresc.*

85 *mf*

91

91

98

98

mf

105

105

mf dim.

111

111

rit.

a Heitor Villa-Lobos
Transformação
- II -
"Nebulosa"
("Das várias núvens dispersas")

Clarinet in Bb 1 and 2

Luciano Tavares

$\text{♩} = 65$

7

13

19

28

36

42

47

mf

mp

mf

mf

mf

mf

cresc.

ff

mf

f

mf

cresc.

f

f

53

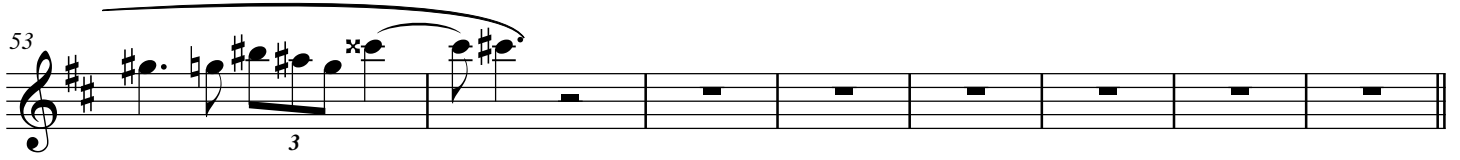

3

61

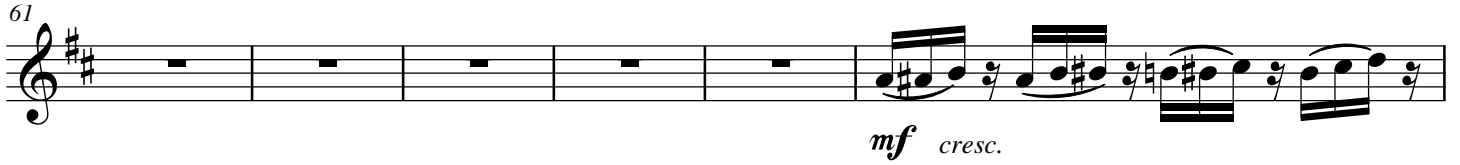

mf *cresc.*

67

71

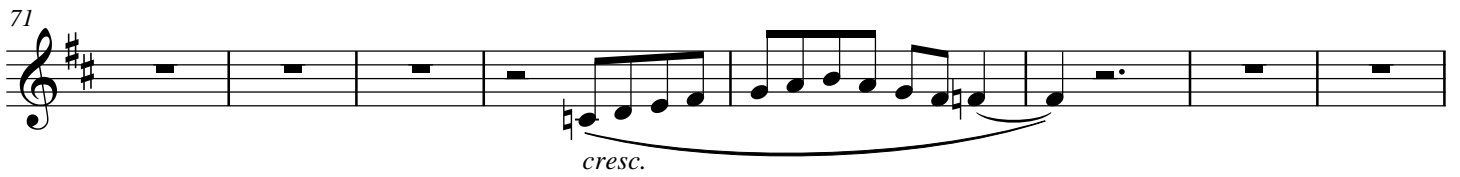

cresc.

79

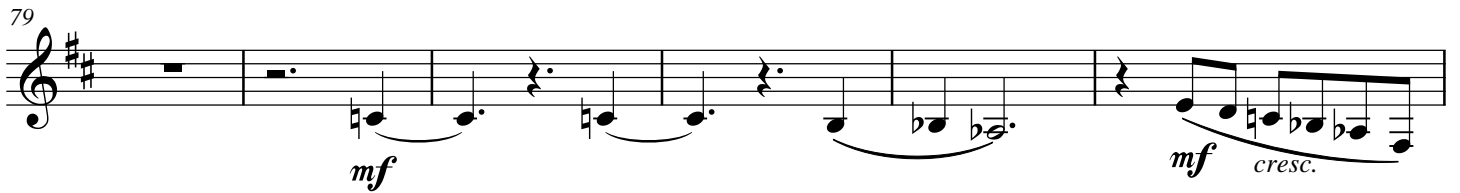

mf *mf* *cresc.*

85

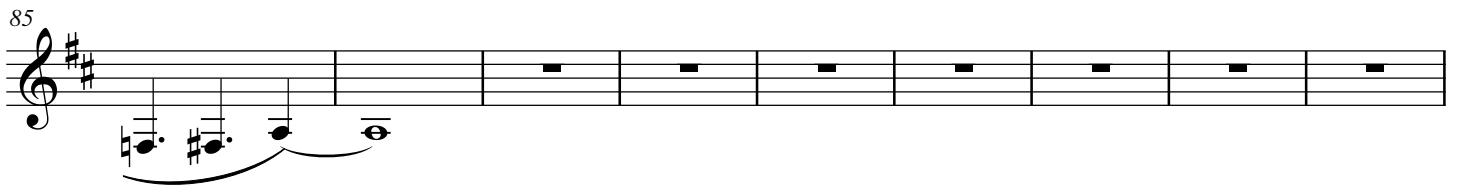

94

mf

100

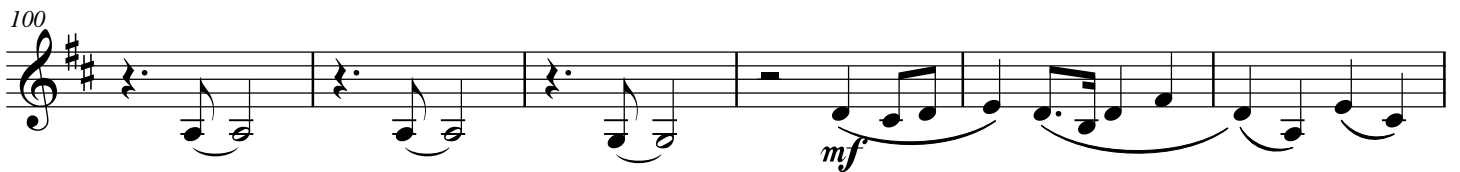

mf

106

Dynamics: *mfim.* (measures 108-109), *rit.* (measures 109-110).

a Heitor Villa-Lobos
Transformação
- II -
"Nebulosa"
("Das várias núvens dispersas")
Bassoon 1 and 2

Luciano Tavares

♩=65

mf

6

f cresc. mp

11

17

f

22

31

mf f

37

cresc. ff

42

mf f

2

47

47

cresc. ***f***

56

56

67

67

mp

74

74

cresc. ***f***

79

79

ff

84

84

mf *cresc.* *mp*

90

90

97

97

mf

103

108

a Heitor Villa-Lobos
Transformação
- II -
"Nebulosa"
("Das várias núvens dispersas")
Horn in F 1,2,3 and 4

Luciano Tavares

♩ = 65

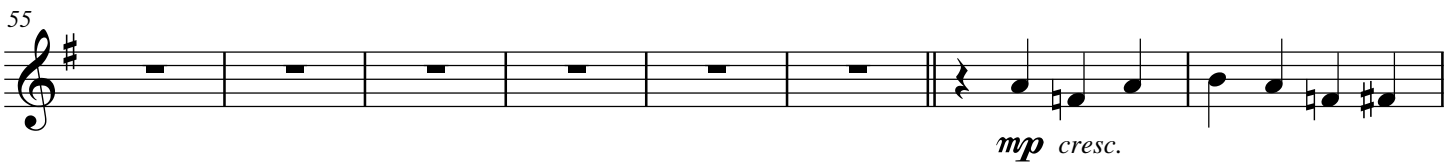
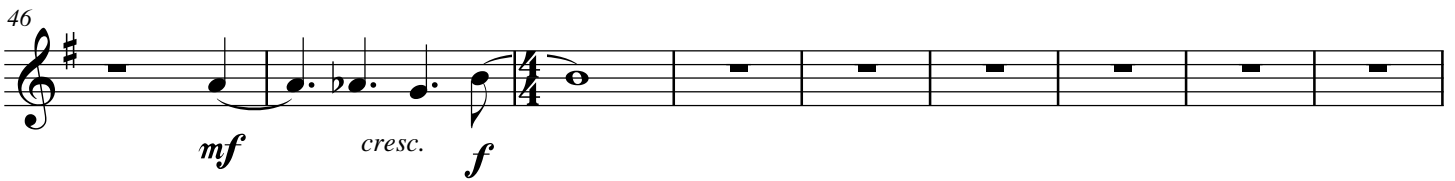
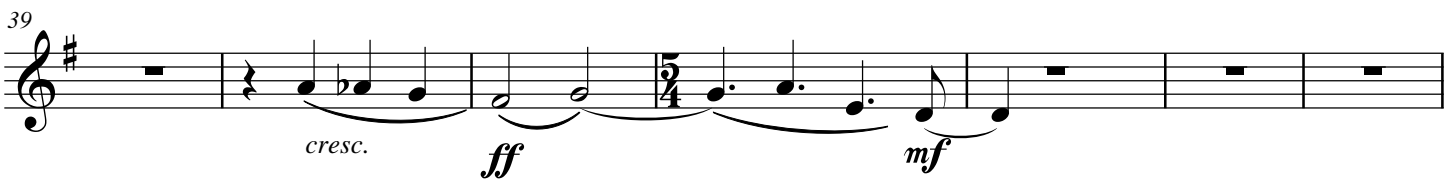
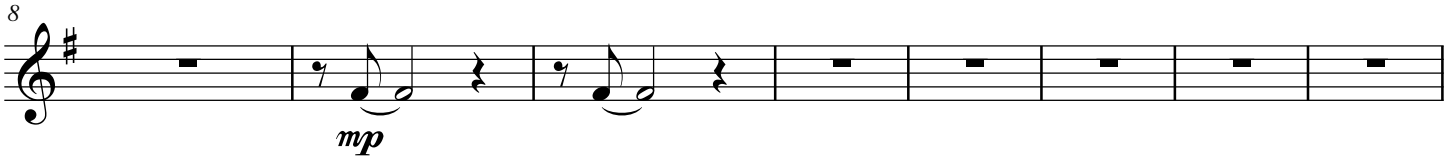
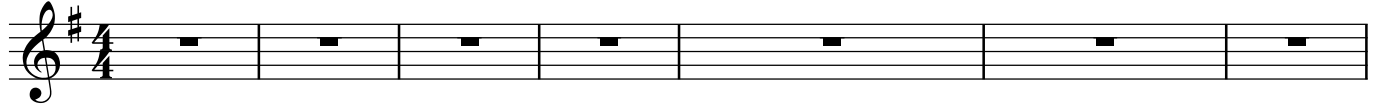

63

71

81

88

96

104

111

a Heitor Villa-Lobos
Transformação

- II -

"Nebulosa"

("Das várias núvens dispersas")

Trumpet in Bb 1 and 2

Luciano Tavares

♩ = 65

mf *cresc.*

5 *mp*

14

20 *f*

27

36 *cresc.* *ff* *mf*

43 *mf* *cresc.* *f*

51 *f*

a Heitor Villa-Lobos
Transformação
- II -
"Nebulosa"
("Das várias núvens dispersas")

Luciano Tavares

Trombone 1 and 2

$\text{♩} = 65$

1 *mf* ³ *cresc.*

8 *mp* *f*

13 *f* *cresc.*

17 *f* *mf*

22 *mf*

29 *mp*

40 *cresc.* *ff* *dim.* *mf*

47 *cresc.* *f* *mf* *mf*

55

62

66

75

82

89

97

105

111

A single musical staff in bass clef with a key signature of one flat (B-flat). The staff contains four notes: a half note B-flat, a quarter note G, a quarter note F, and a half note E. A slur is placed under the first three notes, and the word "rit." is written below the staff. The measure ends with a double bar line.

rit.

a Heitor Villa-Lobos
Transformação
- II -
"Nebulosa"
("Das várias núvens dispersas")
Tuba

Luciano Tavares

♩ = 65

mf cresc.

8

mp f

13

f cresc.

17

22

29

40

47

55

62

66

75

82

89

97

105

111

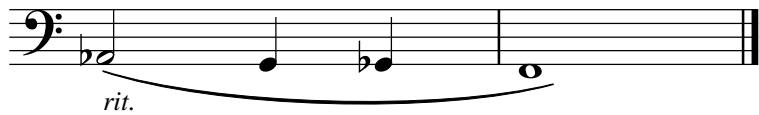

a Heitor Villa-Lobos
Transformação
- II -
"Nebulosa"
("Das várias núvens dispersas")
Violin I

Luciano Tavares

♩ = 65

f

5

10 *mp*

16

22 *f*

25 *f*

32 *dim.* *mf*

37 *cres.* *ff* *dim.* *mf*

Detailed description of the musical score: The score is for Violin I and is in 4/4 time. The tempo is marked as quarter note = 65. The key signature has one flat (B-flat). The score is divided into seven staves. The first staff (measures 1-4) starts with a forte (*f*) dynamic and features a long melodic line with slurs and ties. The second staff (measures 5-9) includes a triplet of eighth notes. The third staff (measures 10-15) is marked mezzo-piano (*mp*) and features a melodic line with slurs. The fourth staff (measures 16-21) continues the melodic development. The fifth staff (measures 22-24) is marked forte (*f*) and contains several triplet and quintuplet figures. The sixth staff (measures 25-31) is also marked forte (*f*) and features a melodic line with slurs. The seventh staff (measures 32-36) starts with a *dim.* (diminuendo) marking and ends with a *mf* (mezzo-forte) dynamic. The eighth staff (measures 37-40) begins with a *cres.* (crescendo) marking, reaches a *ff* (fortissimo) dynamic, and then returns to *mf*. The time signature changes to 2/4 at the end of the eighth staff.

43 *f* *mf* *cresc.* *f*

48 *mf* *f*

53 *f*

59 *f*

66 *f*

74 *mf*

79 *mf*

85 *f*

92 

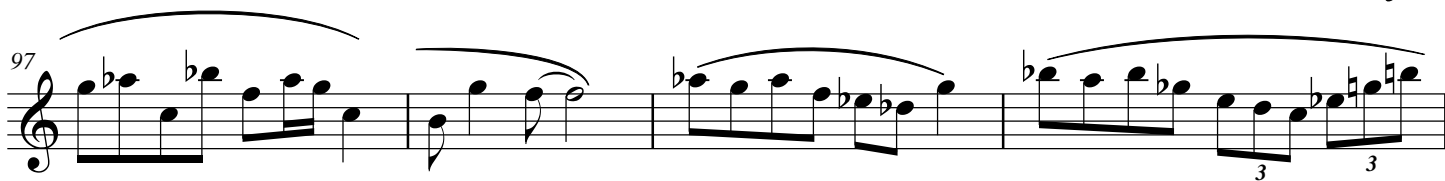
97 

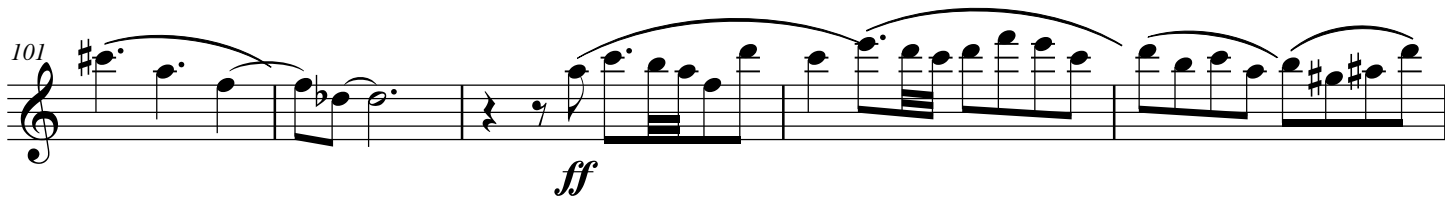
101 

106 

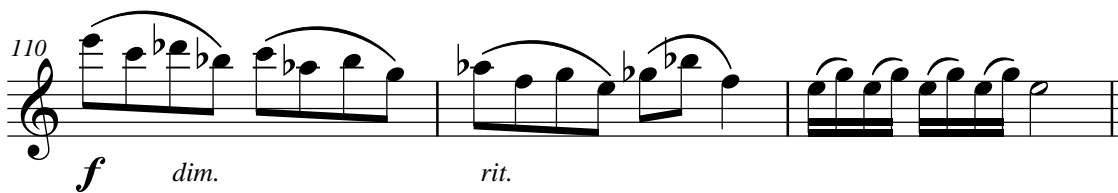
110 

a Heitor Villa-Lobos
Transformação
- II -
"Nebulosa"
("Das várias núvens dispersas")
Violin 2

Luciano Tavares

♩ = 65

mf *cresc.*

6 *f*

11 *mf*

18 *mf* *f*

25

31 *mf* *mf*

38 *cresc.* *ff* *dim.* *mf*

43 *f* *mf* *cresc.* *f*

92

100

106

rit.

rit.

rit.

a Heitor Villa-Lobos
Transformação
- II -
"Nebulosa"
("Das várias núvens dispersas")
Viola

Luciano Tavares

♩ = 65

7

13

19

27

34

41

47

111

rit.

a Heitor Villa-Lobos
Transformação
- II -
"Nebulosa"
("Das várias núvens dispersas")
Cello

Luciano Tavares

7

12

16

20

26

33

38

mf

f *cresc.* *mf* *f*

f *cresc.*

dim.

mf *mf*

mf

f

cresc. *ff* *dim.* *mf*

2

43

48

55

61

66

73

78

82

88

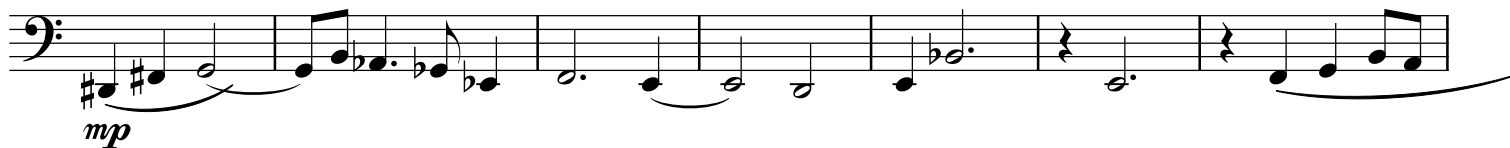

95

101

106

a Heitor Villa-Lobos
Transformação
- II -
"Nebulosa"

("Das várias núvens dispersas")

Luciano Tavares

Double bass

2

43

48

55

61

66

73

78

82

88

95

101

106

a Heitor Villa-Lobos
Transformação
- II -
"Nebulosa"
("Das várias núvens dispersas")
Timpani

Luciano Tavares

♩ = 65

mp

10

19

30

40

mp *ff*

48

mf *mp*

56

65

mp *mp*

2

73

82

92

100

109
