

CONCERT

für das

PIANOFORTE

mit Begleitung des Orchesters

componirt und

Herrn Dr. Hans von Bülow

in freundschaftlicher Verehrung zugeeignet

von

JOACHIM RAFF.

Op. 185.

Partitur..... Pr. n. M. 9, ... Orchesterstimmen..... Pr. M. 14, ...
Pianofortestimme Pr. M. 7, ... Ausgabe für 2 Pianoforte Pr. M. 11, ...
Zweites Pianoforte (Arrangement der Orchester-Begleitung) apart Pr. M. 4, ...

Eigentum des Verlegers.

Entered at Stationers Hall.

LEIPZIG,
F. W. SIEGELS MUSIKALIENHANDLUNG.
R. LINNEMANN.

4941-4943.
5556.

Concert

Allegro. $\text{♩} = 152.$

Joachim Raff, Op. 185.

2 Flöten.

2 Oboen.

2 Clarinetten in B.

2 Fagotte.

1.2. Hörner in F.

3.4. Hörner in F.

2 Trompeten in C.

Alt und Tenor-
Posaunen.

Bass=

Pauken in C.u.G.

Pianoforte.

Erste Violinen.

Zweite Violinen.

Bratschen.

Violoncelle.

Contrabässe.

Allegro.

2

Fl.

Ob.

Clar.

Fag.

Hör. 1 u. 2.

Fl.

Ob.

mf

Fl. *pp*

Fag. *pp*

pizz.
p *mf*

Fl. **A** *p*

Plk. *tr*
pp *p* *pp*

Sp espresso

pp *pp* *p* *pp*

pp arco

A *pp* *p* *pp*

Fl.
Pk.
pp

pp
p
p

Fl.
Cl.
Pk.
pp
pp

fz
fz

pp

Fl. I.

Fl. II.

mf *mf* *cre* *cre*

f *mf* *cre*

pp *p* *pp*

tr *tr* *tr* *tr* *tr*

f *f* *f* *f* *cre* *fz*

p *mf* *cre* *cre* *cre* *cre*

mf *cre*

scendo

scendo

crescendo

mf

tr. mf

tr. mf

tr. f

tr. f

scendo *f*

scendo *ff*

scendo

scendo

scendo

scendo

scendo

B

Fl. I. Fl. II.

p

s

Fl. I. Fl. II.

rit. *meno mosso.*

C

rit. *meno mosso, quasi fantasia.*

mf con sentimento

Fl. I. Fl. II.

rit. *meno mosso.*

C

Woodwind score system 1. Staves for Flute I (Fl. I.), Flute II (Fl. II.), Clarinet (Clar.), and Bassoon (Fag.). The Flute parts have rests. The Bassoon part has a melodic line starting in the second measure. The tempo marking *Tempo I.* is present.

in B.u.Es.

p

D

D

ossia:

The *ossia* section consists of two staves. The first staff is in treble clef and shows a rhythmic pattern with triplets and sixteenth notes. The second staff is in bass clef and shows a similar rhythmic pattern. Both staves have dynamic markings of *mf*.

mf

E *marcato il canto*

mf

pp

E

pp

pp

pp

Pk. *pp*

pp

Pk.

marcato

pp

Clar.

f marcato

mf

f

p

crescendo

Clar.

Fag.

Clarinet and Bassoon parts, measures 1-3. Dynamics include *p* and *f*. Slurs and accents are present over the notes.

Clar.

Fag.

Pk.

F

Clarinet, Bassoon, and Piano parts, measures 4-6. Dynamics include *p*, *pp*, and *mf*. Slurs and accents are present over the notes.

F

pp

Fag. *ppp*

Hör. 3 u. 4.

Pk. *ppp*

ppp

8

ppp

ppp

Clar.

Fag. *pp*

Hör. 3 u. 4.

Pk. *pp*

8

pp

ppp

ppp

pp

pi.s.

Clar. *pp*
Fag. *pp*
Hör.
Pk.

Clar. *pp*
Fag. *pp*
Hör.
Pk.

8

Fag.
Hör. *mf*
Pk. *mf*

ff

mf
mf
mf
mf
arco
mf

mutano in C.G.

H

Musical score for the second system, showing a continuation of the piece with various musical notations.

H

gen - - do - - a Tempo

gen - - do - - a Tempo

gen - - do - -

gen - - do - - a Tempo

Fl.
Ob.
Clar.

p
pp

Fl.
Ob.
Clar.
Fag.

p

I

I *pp*

J

J

Fl. I.

Fl. I. *rit.*

Fl. II.

rit.

rit.

R *Meno mosso.*

quasi fantasia

mf

con sentimento

R *Meno mosso.*

rit.

20

poco a poco recertendo al

Tempo I.

Tr
Ps.
Pk.

L

mf simile

pizz. f

Ob. *p* *mf* *p*

Clar.

Fag. *p* *mf* *p*

Hör. 1 u. 2. *p* *p*

f *p* *f*

mf *p*

mf *p*

mf *p*

mf *p*

mf *p*

Fl. 1.

Ob. *mf marcato assai* *mf marcato il canto*

Der Dirigent lasse diese 8 Takte in Flöte u. Oboe nöthigenfalle *for.* blasen

Clar.

Clar.
Fag.
Pk

pp
ppp
ppp
pp
pp
pp
pp
pp

8.....

pp
pp
pp
pp

Clar.

Fag.

Hörn II.

Pk.

Ob.

Clar.

Fag.

Hörn II.

Pk.

Fl. *p*

Clar. *p* *mf*

Fag. *p* *mf*

Hör. Lu. II.

P Fl.

Clar.

dolce cantando

P

p
atempo *poco a poco cre - scendo*

ben marcato
mf

scendo
f

8

Anmerkung: Hier muss der Dirigent beginnen den Takt zu markiren.

8

8

8

8.....

8.....

8.....

Fl.

Clar. *p*

8. *p*

Fl.

Ob. *pp*

Clar. *pp*

Fag.

Tr. *pp*

Pk. *pp*

8. *pp*

mf

spring Bogen.

8. *pp*

mf

spring Bogen.

spring Bogen.

spring Bogen.

spring Bogen.

R

R

8.....

Andante, quasi Larghetto. ♩=92.

2 Flöten.

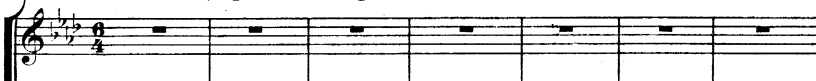

2 Oboen.

2 Clarinetten in B.

2 Fagotte.

1.u. 2. Horn in F.

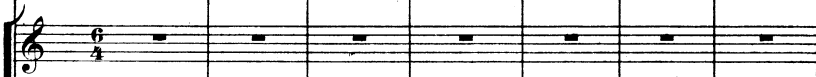

3.u. 4. Horn in F.

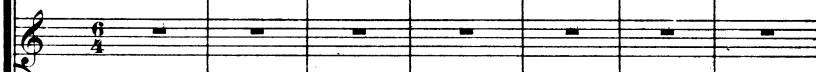

Pauken in Es u. As.

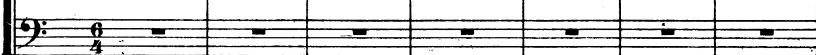

Pianoforte.

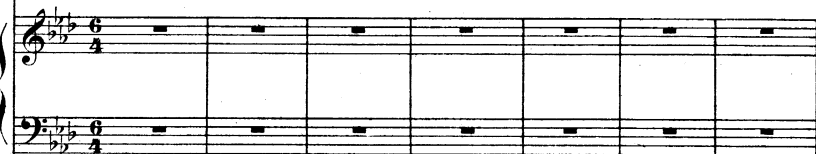

Erste Violinen.

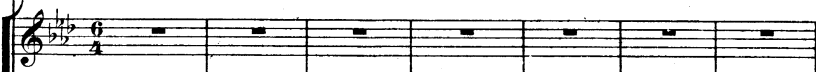

Zweite Violinen.

Bratschen.

Violoncelle.

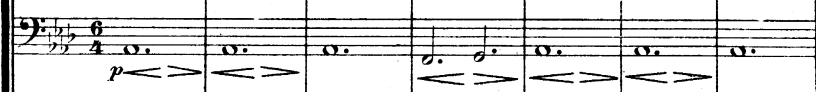

Contrabässe.

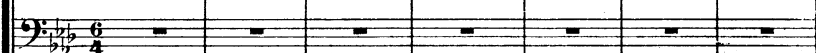

Andante, quasi Larghetto.

Ob.

Fg.

p sosten.

Cl. A

Horn I.

p

p

p sosten.

A

B *espress.*

B

Fl. I.

Horn I. II.

pp

p

8

10

7

7

7

Cl. I.

Fg.

pp

p

10

7

7

7

D

Dpp

Horn I.

Cl. I.

Horn I.

pp

8

Cl.

Horn 1.

pp

pp

pp

pp

pp

pp

E

Ob. I.

marc.

mf

mf

mf

mf

Fl I.

Fl II.

Ob.

Cl.

Fg.

mf

f

f

mf marc.

mf marc.

f

f

f

f

Fl. I. *mf* *f*

Fl. II. *mf* *f*

Ob. I. *mf* *f*

Ob. II. *f*

Cl. I. *mf* *f*

Cl. II. *f*

Fg. I. *mf* *mf*

Fg. II. *mf*

Hr. I. II. *f*

Hr. III. IV. *f*

Pr. *f*

mf *f*

mf *f*

mf *f*

mf *f*

mf *f*

F

mf *f* *mf* *f* *mf* *f* *f* *mf* *mf* *f* *f*

Fmf

G

marcatissimo

marcatissimo

marcatissimo

marcatissimo

marcatissimo

marcatissimo

marcatissimo

marcatissimo

marcatissimo

marcatissimo

marcatissimo

12 6 12 6

12 6 12 6

12 6 12 6

12 6 12 6

G

poco ritenuto *)

poco ritenuto *)

poco ritenuto *)

*) Es ist angenommen, dass man im Laufe der letzten 32 Takte allmählich um eine Schwebung rascher geworden sei.

H

I

Fl.
Clar.

pp

dolciss. *pp*

5 5 8 5

p *pp*

Fl.
Clar.
Horn 1.

pp

I

Fl.
Clar.
Horn 1.

pp

mf

3 3 3 3

p *pp* *p* *pp*

p *pp* *p* *pp*

p *pp*

Fl.
Clar.
Horn 1.

mf. assai

p *pp* *ppp*

ppp *ppp* *ppp* *ppp* *ppp* *ppp* *ppp*

div. *div.* *div.*

FINALE.

Allegro. ♩ = 150.

1. 2 Flöten.

2. 2 Oboen.

2 Clarinetten in B

2 Fagotte.

1. u. 2. Horn in F.

3. u. 4. Horn in F.

2 Trompeten in C.

Alt u. Tenor =
Posaunen.

Bass =

Pauken in C u. G.

Pianoforte.

Erste Violinen.

Zweite Violinen.

Bratschen.

Violoncelle.

Contrabässe.

Allegro. *f*

mf espress.

f mf quasi fantasia.

Tr. a tempo pp p

a tempo p

pp p

This musical score is divided into three systems. The first system includes parts for Tr., Fes., and Pk., along with piano accompaniment. The second system continues the piano accompaniment. The third system features a more complex piano accompaniment with numerous triplets and a trillo section. Dynamics include *mf* and *f*, and a tempo marking of *con braccura* is present.

System 1:

System 2:

System 3:

B

B

trillo

mf scherzoso

8

pizz.
p pizz.
p pizz.
p pizz.
p

8

leggero.
arco
p arco
p arco
p arco

Clar.
Fag.
Horn 1.

p *mf* *p*

Ob.
Clar.
Fag.
Horn 1.

mf *p* *mf* *p*

Fag.

C Con moto.

Con moto.

Ob.
Clar.

p *f* *cre* *f* *scendo*

p *f* *cre* *f* *scendo*

p *fz* *p* *fz* *cre* *fz* *fz*

p *fz* *p* *fz* *cre* *p* *fz* *p* *fz* *scendo*

p *fz* *p* *fz* *cre* *p* *fz* *p* *fz* *scendo*

p *fz* *p* *fz* *cre* *p* *fz* *p* *fz* *scendo*

p *fz* *p* *fz* *cre* *p* *fz* *p* *fz* *scendo*

p *fz* *p* *fz* *cre* *p* *fz* *p* *fz* *scendo*

Ob.

Clar.

Pk.

f *mf* *f* *mf*

f *mf* *f* *mf*

elargando

elargando

8

fz *scendo* *fz* *ff non legato* *elargando*

mf *f* *mf* *f* *mf*

mf *f* *mf* *f* *mf*

mf *f* *mf* *f* *mf*

mf *f* *mf* *f* *mf*

mf *f* *mf* *f* *mf*

elargando

elargando

p

p

D Tempo I.

f Tempo I.

D Tempo I.

This section of the score, spanning two staves (treble and bass clefs), contains mostly rests, indicating a period of silence for the instruments.

E Un pochettino meno mosso.
marcato (non troppo)

Key features of the score include:

- First System:** The word "nobile" is written in the left margin. The music begins with a series of chords and moving lines in both hands.
- Second System:** Continues the melodic and harmonic development.
- Sixth System:** Continues with complex rhythmic patterns and chordal textures.

F

Con moto.

F

Con moto.

G Meno mosso.

Clar. *pp*
Fag. *pp*
Hörn u 2. *pp*
Pk. *pp*

Meno mosso.

pp
pp
pp
pp
pp
pp

G Meno mosso.

dolce

mf *p*

NB. Von hier an den Takt markiren.

F1. H

Clar. 1 u. 2.

Fag.

mf *p* *mf* *pp* *p*

scen *do*

10

f *p* *mf* *p* *pizz.*

div. *p* *pizz.* *pizz.*

p *mf* *p* *p*

H

Clar. 1 u. 2.

stringendo

stringendo

stringendo

Musical score for the third system. The string parts are marked *arco* and *p*. The Clarinet part continues with a melodic line. The double bass part has a steady rhythmic pattern. The overall texture is dense with sustained notes and rhythmic activity.

stringendo

Flute *mf* *p* *mf*

Clarinet *mf* *p* *mf*

Bassoon *mf* *p* *mf*

Oboe *mf* *p* *mf*

Horn *mf* *p* *mf*

Violin I *p* *pp* *p*

Violin II *p* *pp* *p*

Viola *mf* *mf* *mf*

Violoncello *mf* *p* *mf*

Double Bass *mf* *p* *mf*

Piano *mf* *p* *mf*

Double Bass *mf* *p* *mf*

I Tempo I.

p Tempo I.

I Tempo I.

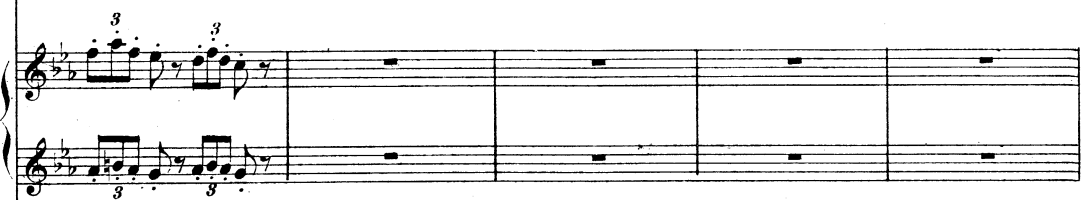

J

J

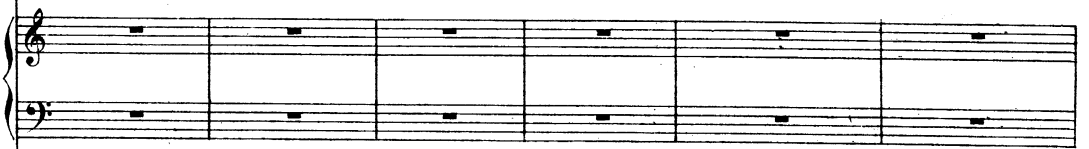

R

R

trillo

Fl. 1.

Ob. 1.

Clar.

Fag.

p

p

p

p

8

leggero, scherzoso

pizz.

p

L

Fl. 1.

Ob.

Clar.

Fag.

8

10

leggiero

p'

p'

arco

L

Fl. 1.

Clar.

Fag.

8

12

sempre

Clar.
Fag.
Horn I.

8 *p*

12

Ob.
Clar.
Fag.

8 *mf*

mf

mf

Fag.

con moto.

p

con moto.

mf *p*

mf *p*

mf *p*

mf *p*

Ob. *p*

Clar. *p*

Fag. *p*

Hörn Lu. II. *p*

f

mf *p* *mf* *p*

mf *p* *mf* *p*

mf *p* *mf* *p*

mf *p* *mf* *p*

mf *p* *mf* *p*

M
poco ritenuto a tempo

N

Violin I

Violin II

Viola

Cello/Double Bass

p

mf

pizz.

arco

tr

N

Cl.
Fr.
Hr. I.II.
Tr.
Pk.

mf
mf
mf

8

mf
mf
mf
mf

Cl.
Fr.

8

p
p
p
p

Fl. I.
Fl. II.
Cl.

8

p *mf*
p *mf*
p *mf*

Più mosso.

Fg.

8

p *mf*
p *mf*
sp
pizz. *p* *mf*
p *mf*
p *mf*

Più mosso.

Fl. I.

Cl.

Fr.

Hr. I. II.

Tr.

Pk.

8.

arco

p arco

p arco

Fl. I.

Fl. II.

Cl. p

Fr. p

cre - - -

cre - - -

8.

p

cre

pizz.

p pizz.

p pizz.

pizz. p

p pizz.

cre

cre

cre

cre

cre

cre

FEL.

P

Cl. - *scen* - - - - - *do* - - - - -

Fg. - - - - - *scen* - - - - - *do* - - - - - *f*

Hr. I. II. *f*

scen - - - - - *do* - - - - - *mf*

- - - - - *scen* - - - - - *do*

- - - - - *scen* - - - - - *do* *arco*

- - - - - *scen* - - - - - *do* *f arco*

- - - - - *scen* - - - - - *do* *f div.*

- - - - - *scen* - - - - - *do* *P*

Ob. *f*

Fg. *f*

Hr. I. II. *f*

arco

arco *f*

arco *f*

