SYMPHONIE

EN TROIS PARTIES

à Paul VIDAL

I

PAUL DUKAS
(1895-1896)

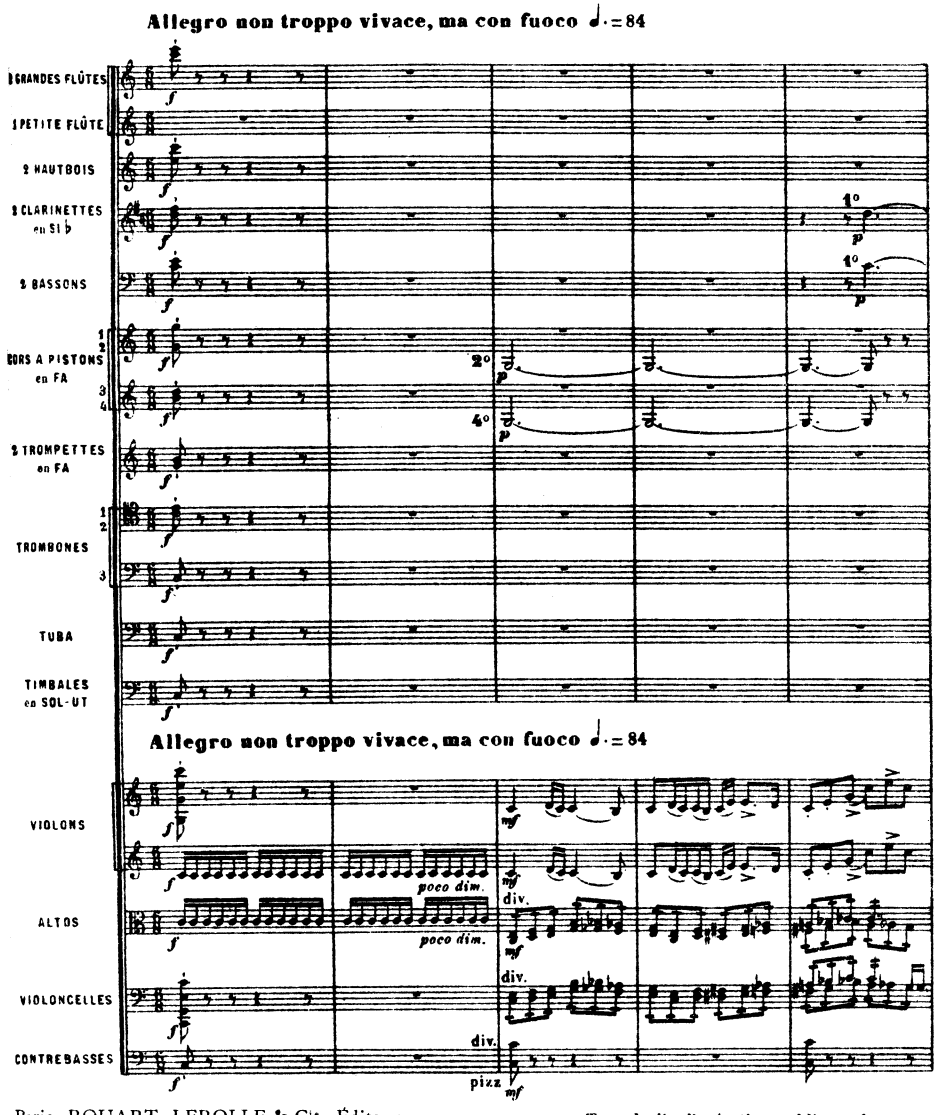

Paris, ROUART, LEROLLE & Cie, Éditeurs
Vente exclusive : ÉDITIONS SALABERT
22, rue Chauchat, Paris

R.L. 4707. & Cie.

Tous droits d'exécution publique, de reproduction et d'arrangements réservés en tous pays.

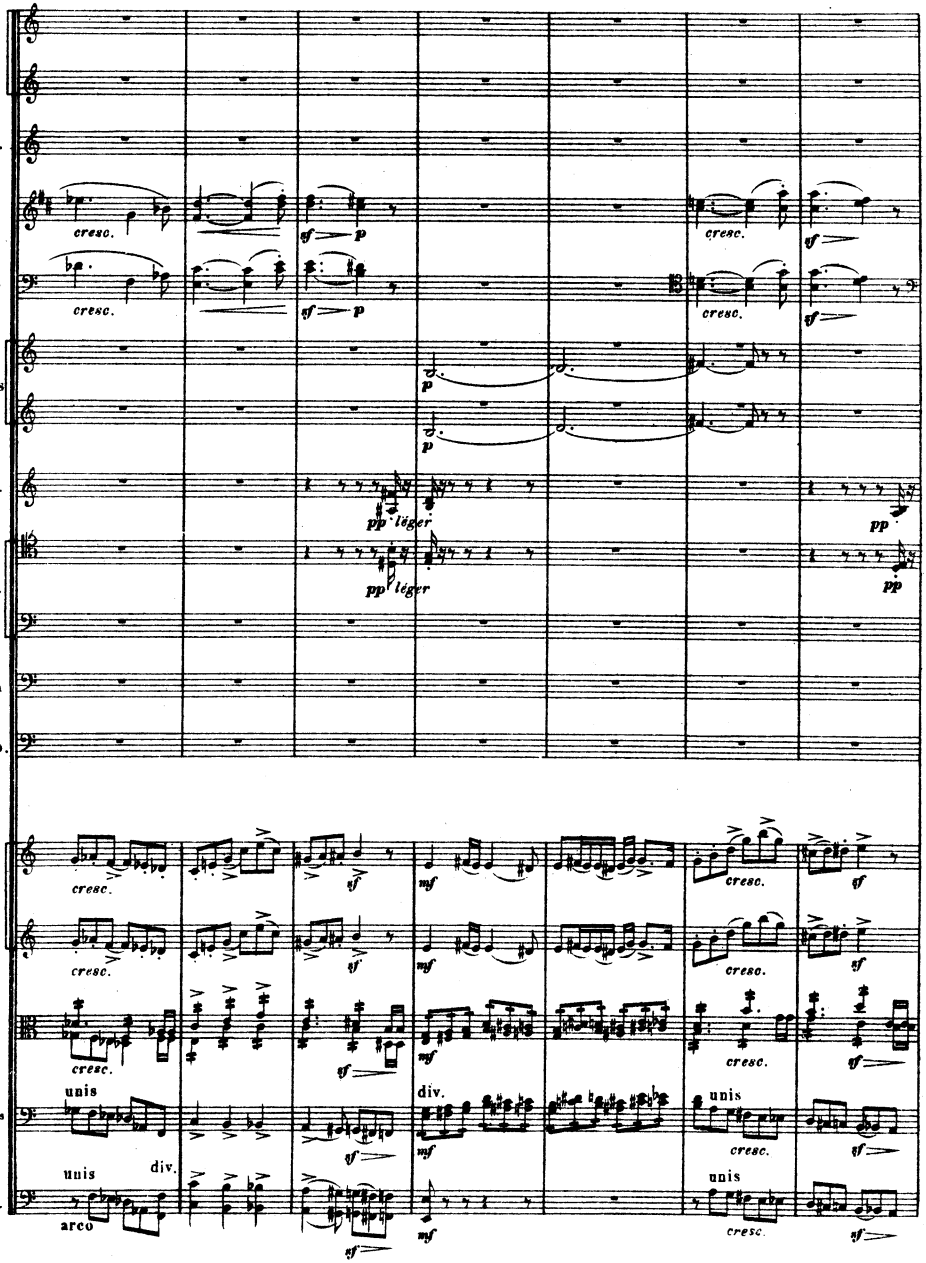
Fl.
Htb.
Cl.
Bons
Cors
Trp.
Trb.
Tuba
Timb.
Vons
Alt.
Velles
C. B.
cresc.
pp léger
unis
div.
arco

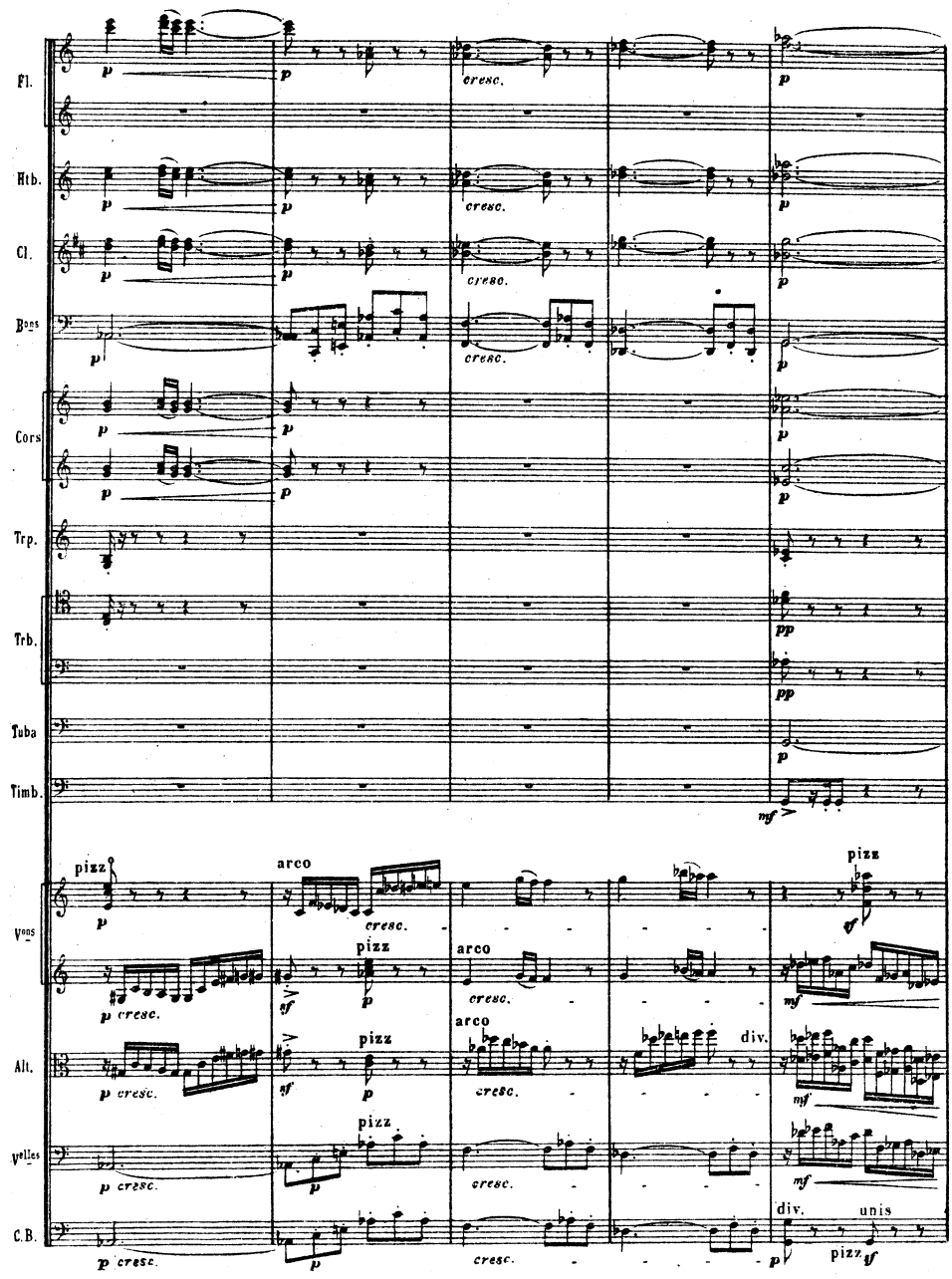
Fl.
Htb.
Cl.
Bons
Cors
Trp.
Trb.
Tuba
Timb.
Vons
Alt.
Velles
C.B.
cresc.
pizz
arco
div.
unis

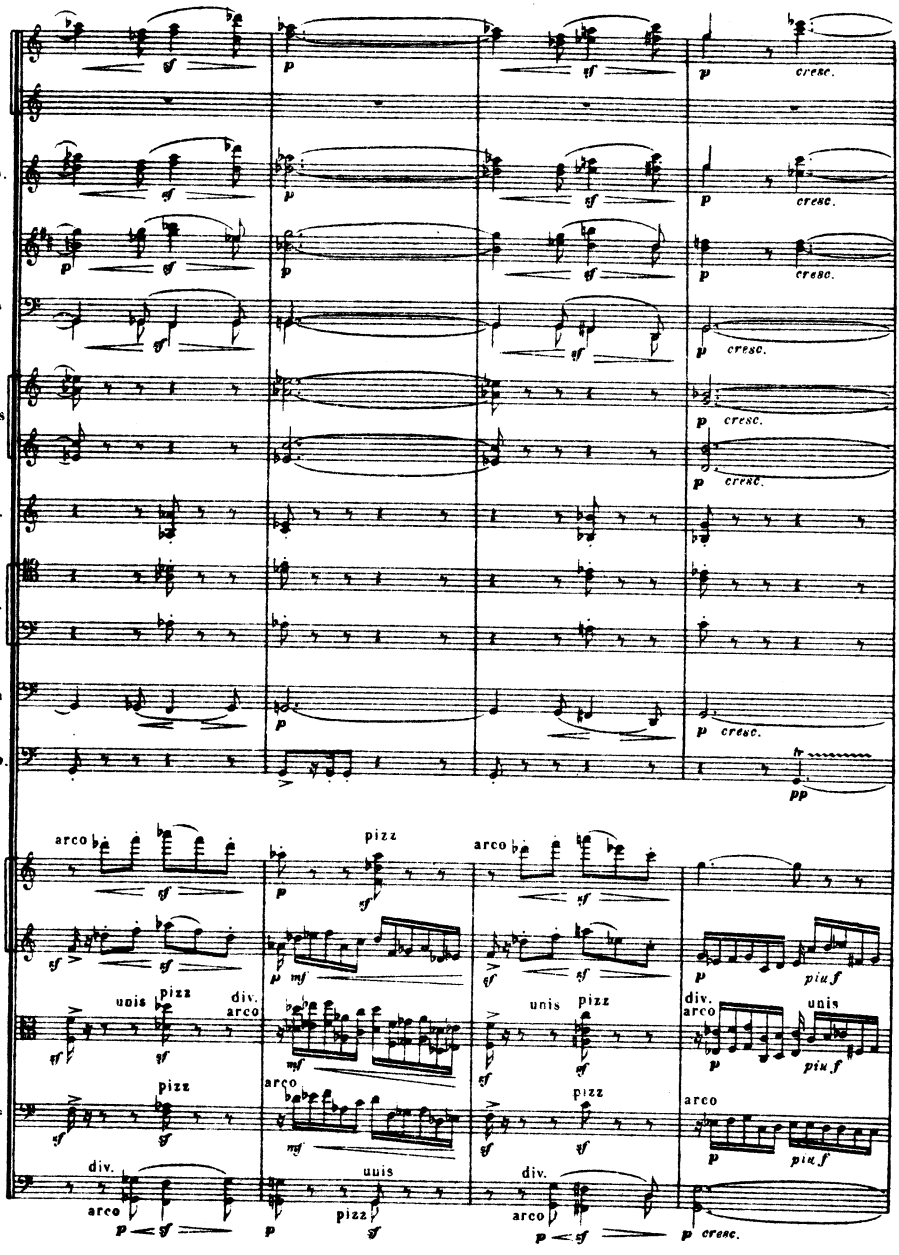
Fl.
Htb.
Cl.
Bcns
Cors
Trp.
Trb.
Tuba
Timb.
Vons
Alt.
Velles
C.B.
arco
pizz
unis
div.
cresc.
pp
piu f

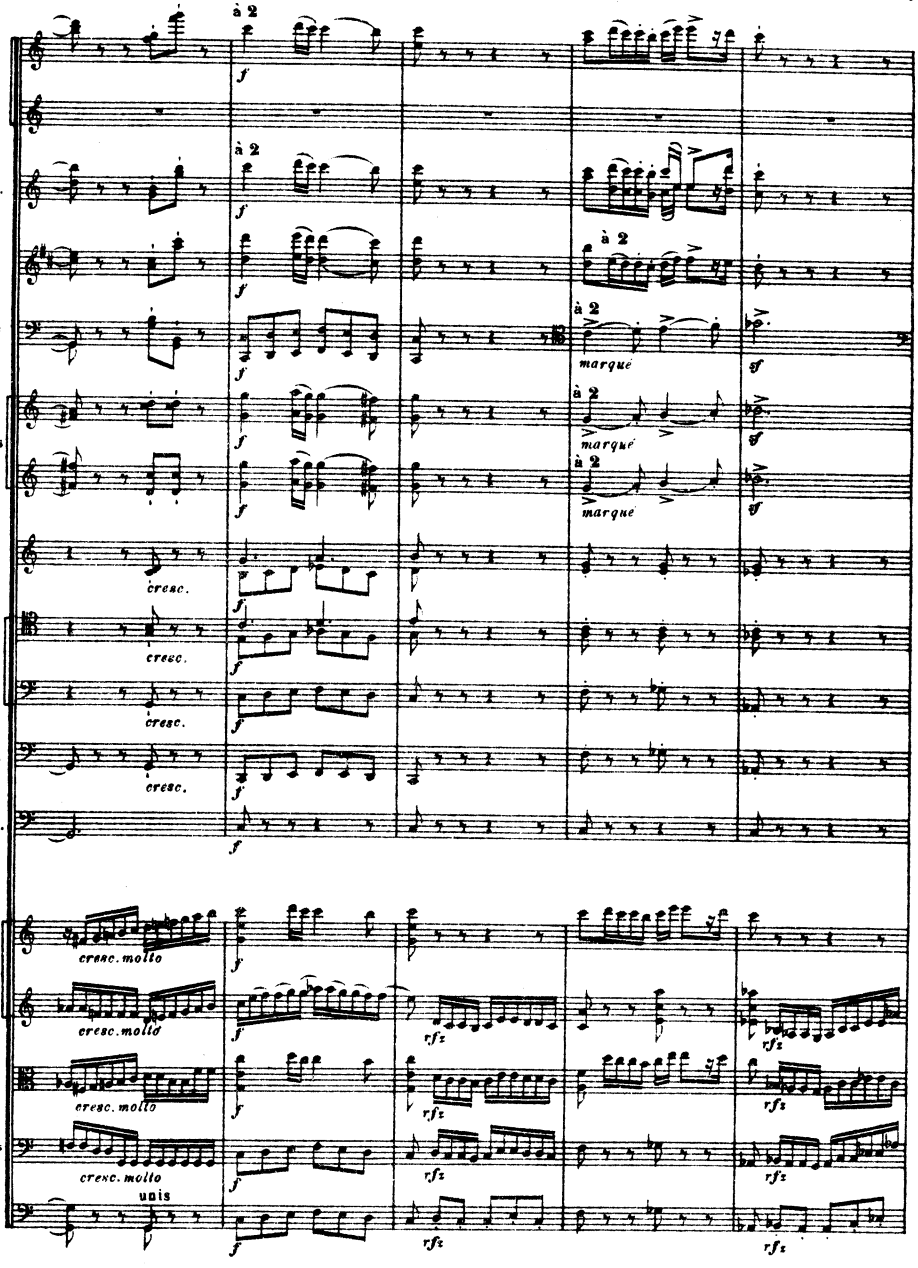
Fl.
Htb.
Cl.
Bcns
Cors
Trp.
Trb.
Tuba
Timb.
Vons
Alt.
Velles
C.B.
à 2
f
marqué
cresc.
cresc. molto
unis
rfz

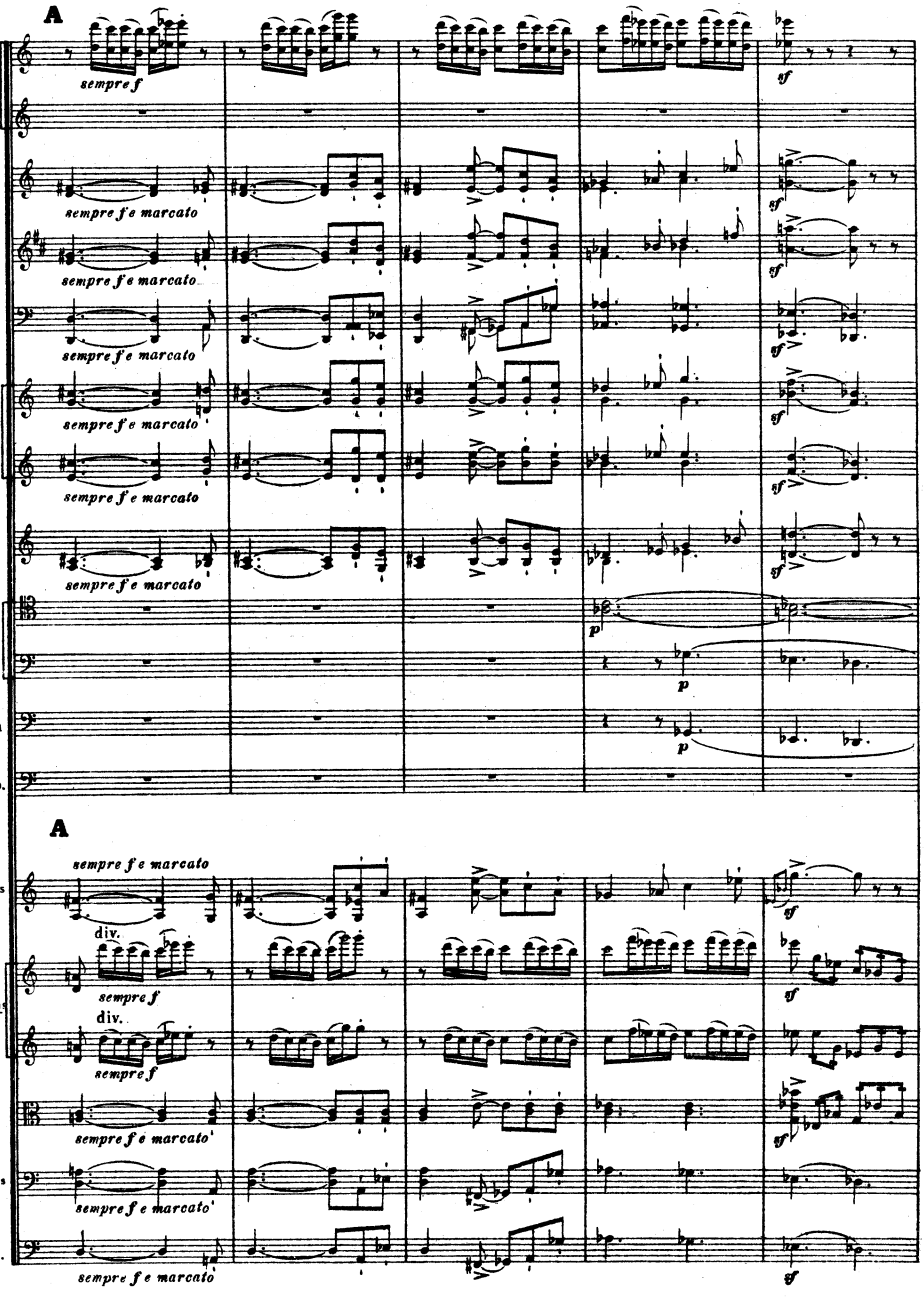
A
Fl.
sempre f
Htb.
sempre f e marcato
Cl.
sempre f e marcato
Bons
sempre f e marcato
Cors
sempre f e marcato
sempre f e marcato
Trp.
sempre f e marcato
Trb.
Tuba
Timb.
A
1rs Vons
sempre f e marcato
2ds Vons
div.
sempre f
div.
sempre f
Alt.
sempre f e marcato
Velles
sempre f e marcato
C. B.
sempre f e marcato

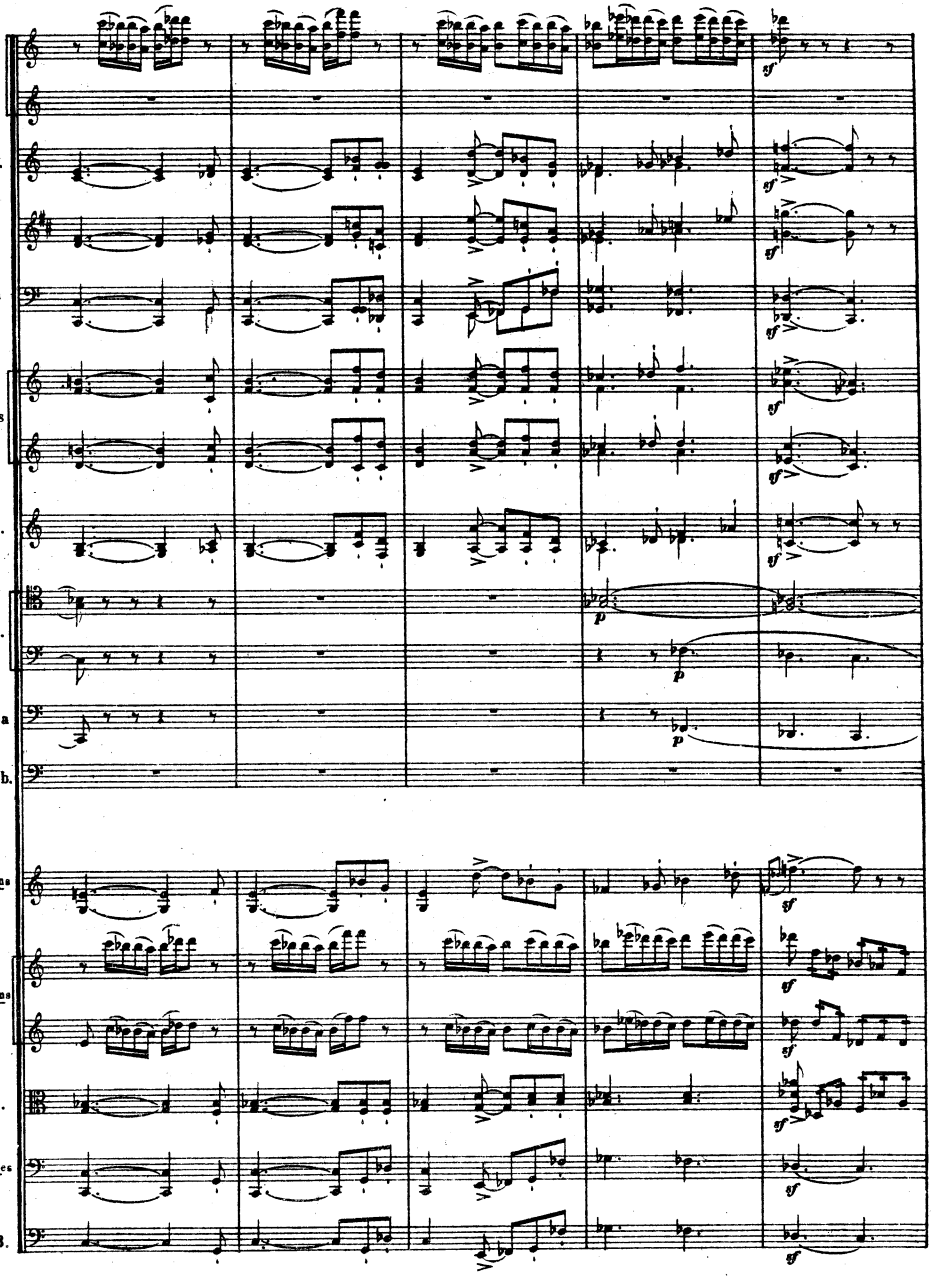
Fl.
Htb.
Cl.
Bons
Cors
Trp.
Trb.
Tuba
Timb.
1rs Vons
2ds Vons
Alt.
Velles
C.B.

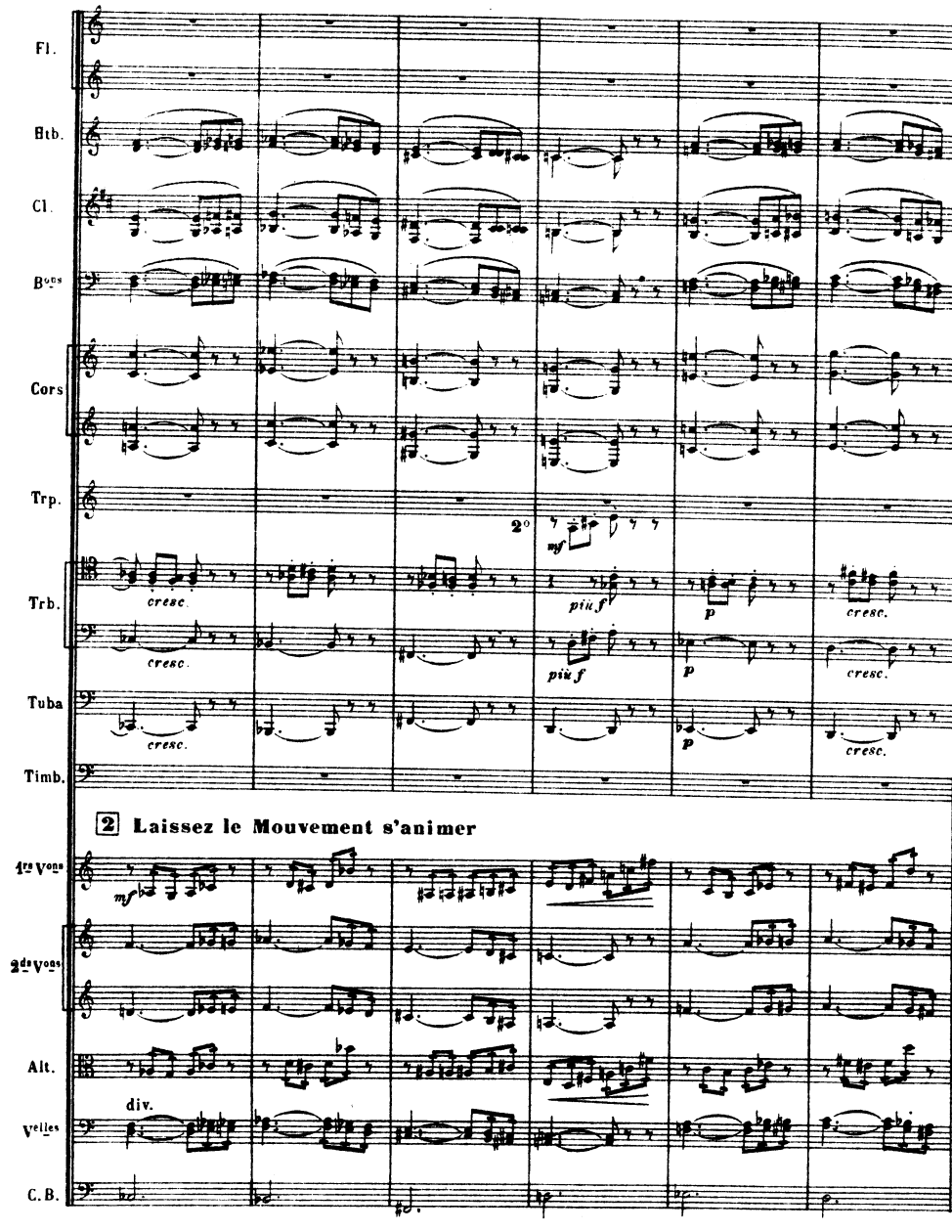
2 Laissez le Mouvement s'animer
Fl.
Htb.
Cl.
Bons
Cors
Trp.
2°
mf
Trb.
cresc.
più f
p
Tuba
Timb.
2 Laissez le Mouvement s'animer
1ers Vons
mf
2des Vons
Alt.
div.
Velles
C.B.

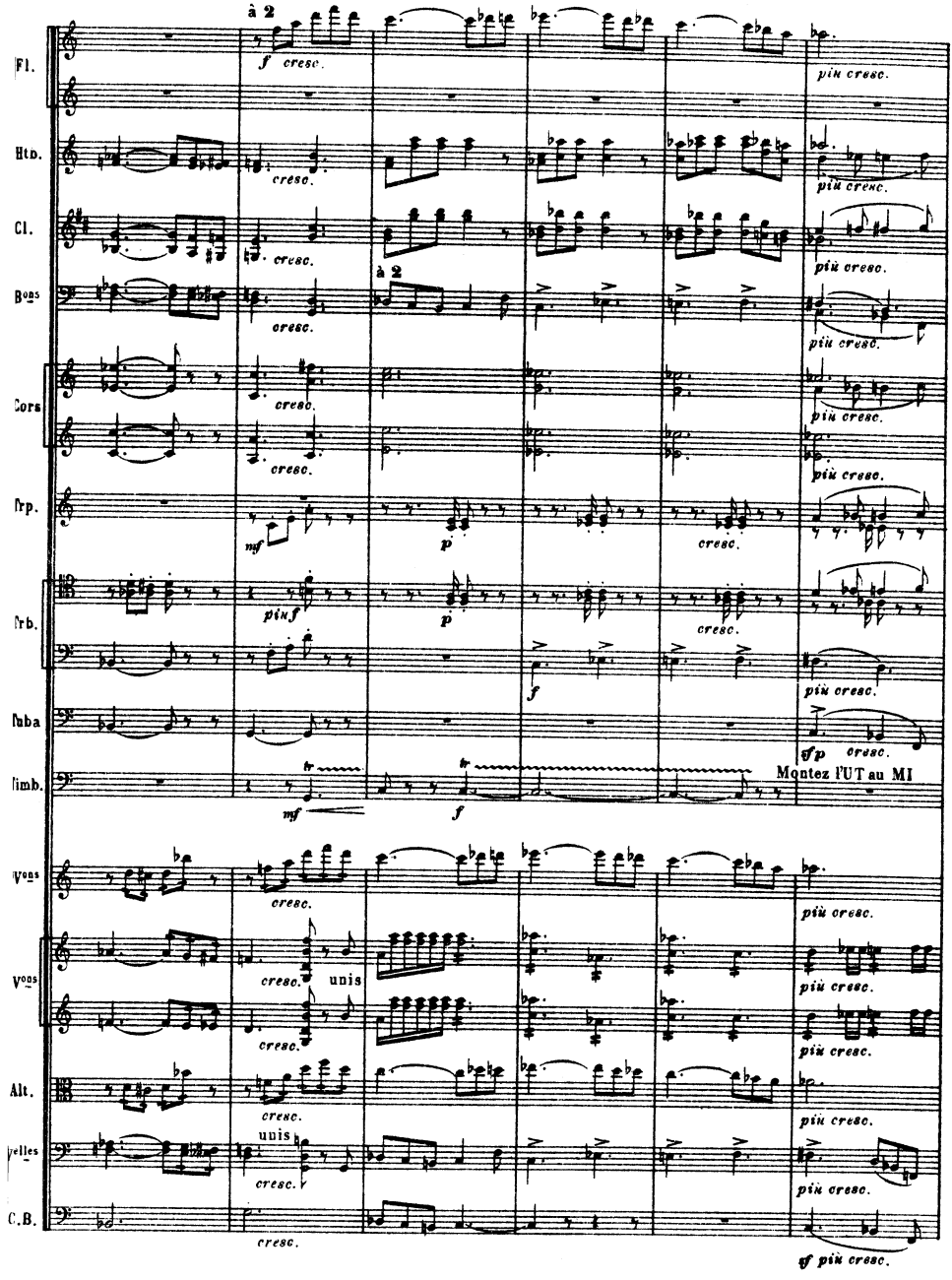
à 2
Fl.
Hto.
Cl.
Bons
à 2
Cors
Trp.
Trb.
Tuba
Timb.
Vons
Vons
Alt.
Velles
C.B.
f cresc.
cresc.
più cresc.
mf
p
pinf
f
sfp
Montez l'UT au MI
unis

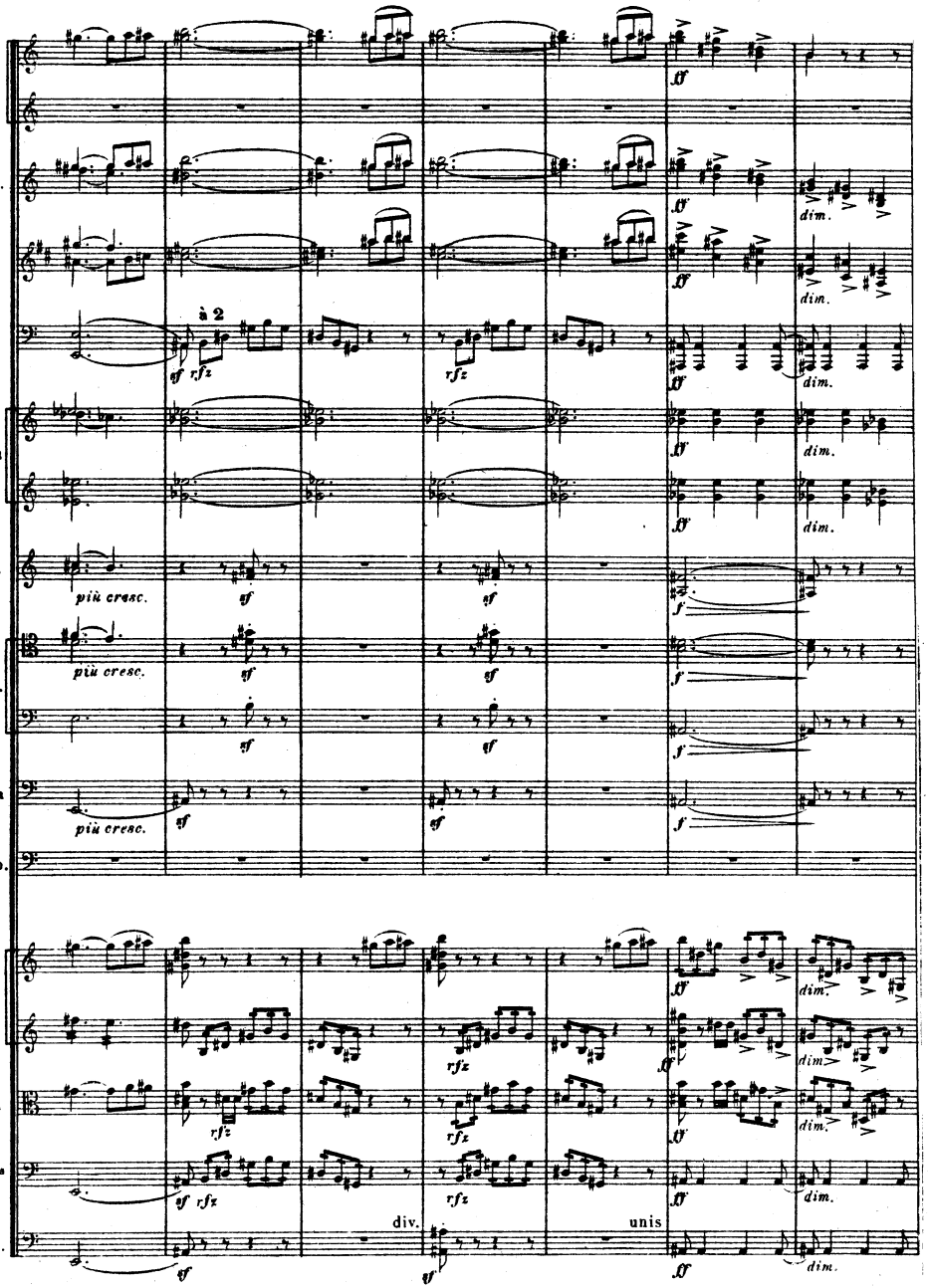
Fl.
Htb.
Cl.
Bons
à 2
Cors
Trp.
più cresc.
Trb.
più cresc.
Tuba
più cresc.
Timb.
Vons
Alt.
Velles
C.B.
div.
unis
dim.

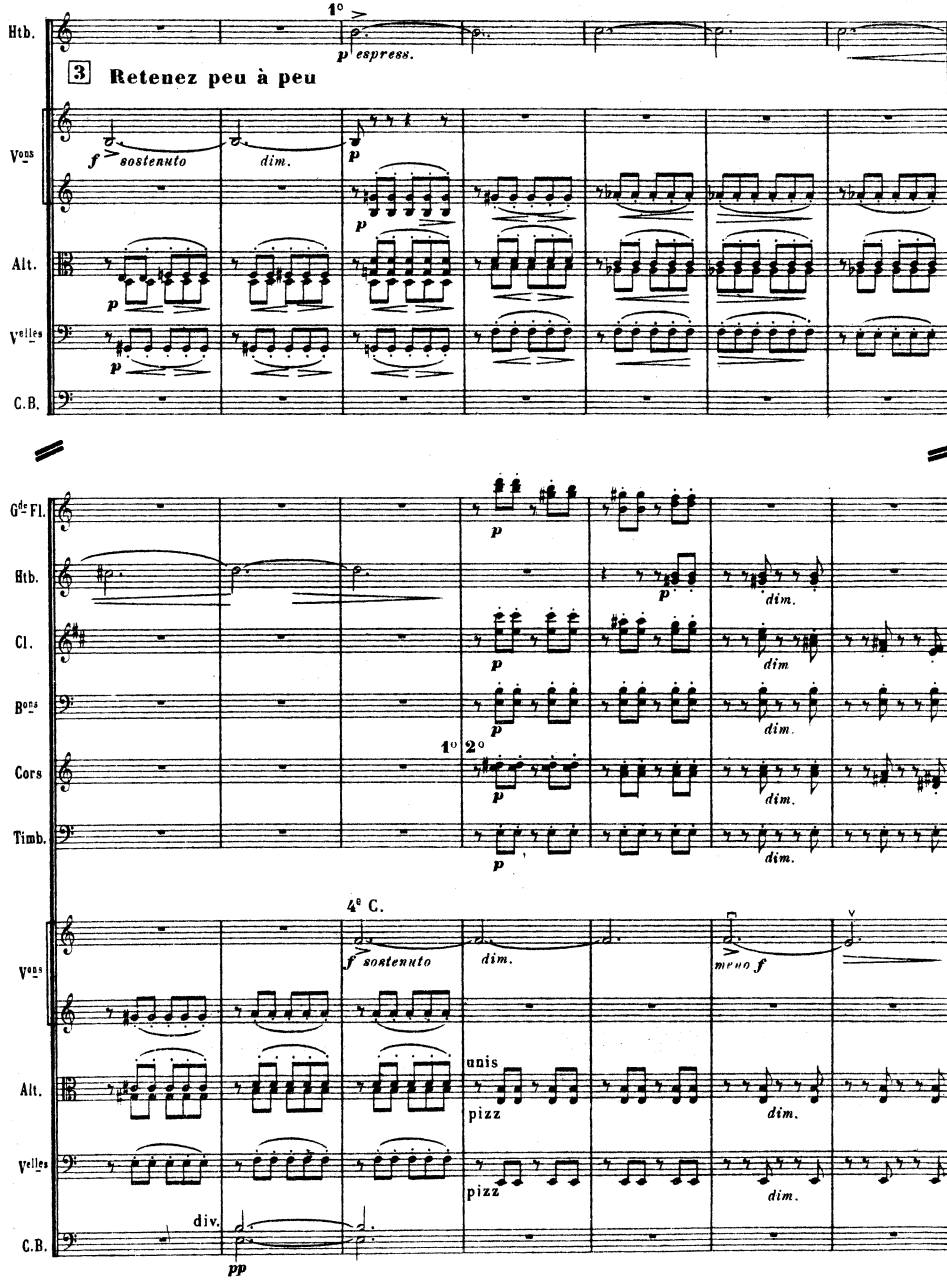
Htb.
1°
p espress.
3 Retenez peu à peu
Vons
f sostenuto
dim.
p
Alt.
p
Velles
p
C.B.
Gde Fl.
p
Htb.
p
dim.
Cl.
p
dim
Bons
p
dim.
Cors
1° 2°
p
dim.
Timb.
p
dim.
4e C.
Vons
f sostenuto
dim.
meno f
Alt.
unis
pizz
dim.
Velles
pizz
dim.
C.B.
div.
pp

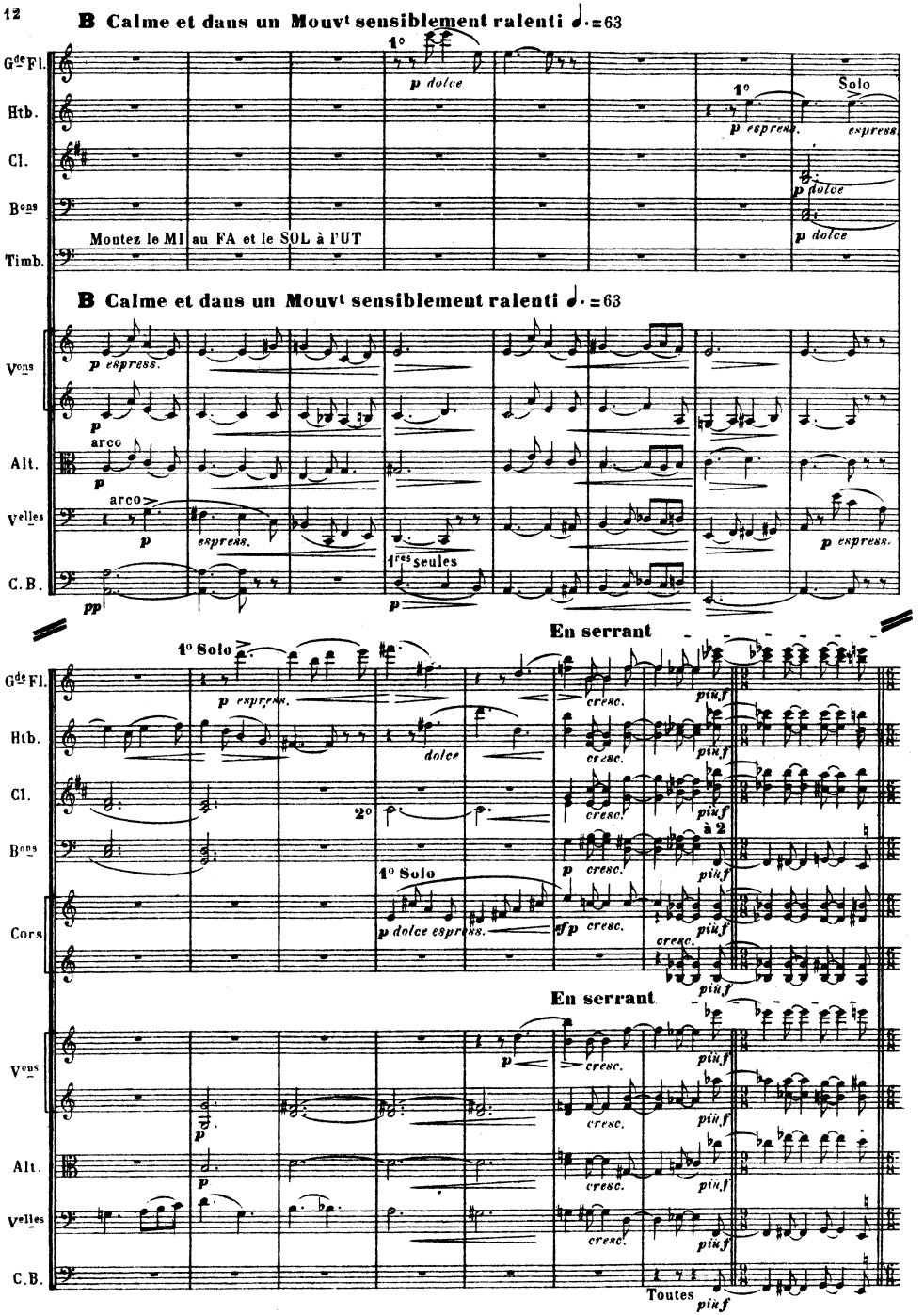
B Calme et dans un Mouvt sensiblement ralenti ♩.=63
Gde Fl.
Htb.
Cl.
Bons
Timb.
Montez le MI au FA et le SOL à l'UT
1°
p dolce
1°
Solo
p espress.
espress.
p dolce
p dolce
B Calme et dans un Mouvt sensiblement ralenti ♩.=63
Vons
p espress.
p
Alt.
arco
p
Velles
arco
p
espress.
p espress.
1res seules
C.B.
pp
p
En serrant
1° Solo
p espress.
cresc.
più f
Htb.
dolce
cresc.
più f
Cl.
2°
cresc.
più f
Bons
à 2
p
cresc.
più f
1° Solo
Cors
p dolce espress.
sfp
cresc.
più f
cresc.
più f
En serrant
Vons
p
cresc.
più f
p
cresc.
più f
Alt.
p
cresc.
più f
Velles
cresc.
più f
C.B.
Toutes
più f

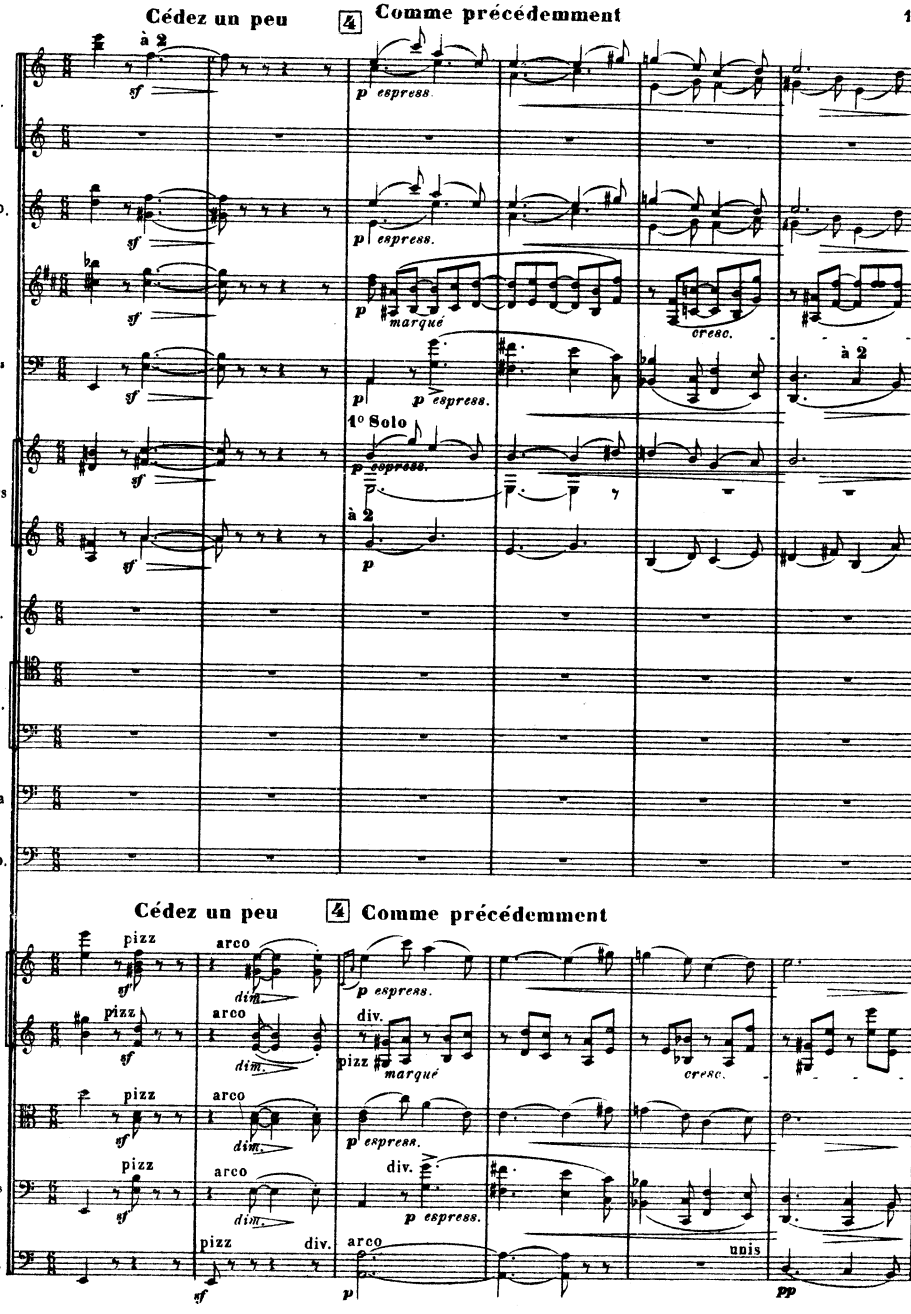
Cédez un peu
4
Comme précédemment
Fl.
Htb.
Cl.
Bons
Cors
Trp.
Trb.
Tuba
Timb.
à 2
1° Solo
marqué
cresc.
espress.
Cédez un peu
4
Comme précédemment
Vons
Alt.
Velles
C.B.
pizz
arco
div.
unis
dim.
marqué
cresc.
espress.

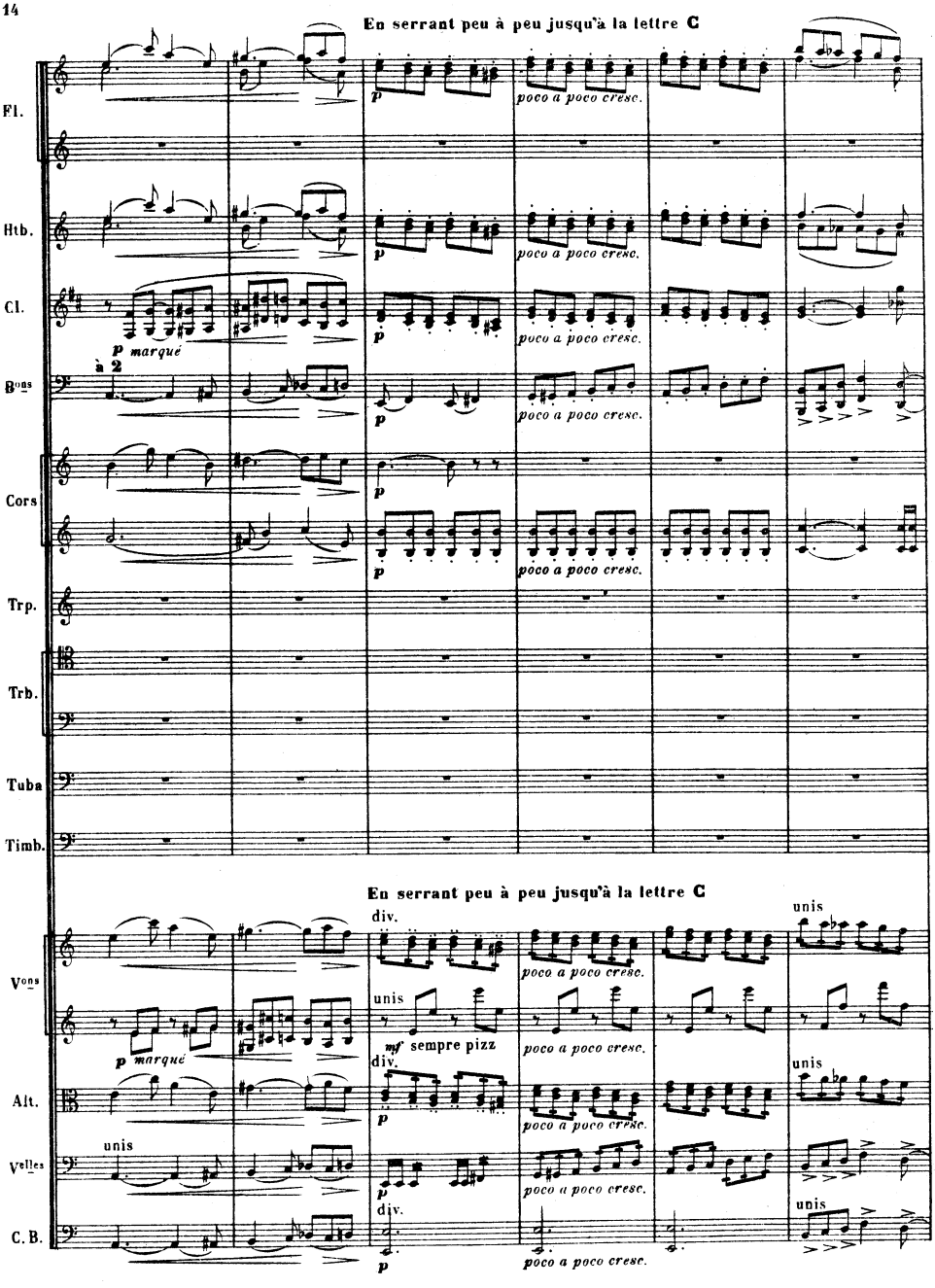
En serrant peu à peu jusqu'à la lettre C
Fl.
Htb.
Cl.
Bons
Cors
Trp.
Trb.
Tuba
Timb.
Vons
Alt.
Velles
C.B.
p
marqué
à 2
poco a poco cresc.
En serrant peu à peu jusqu'à la lettre C
div.
unis
mf sempre pizz

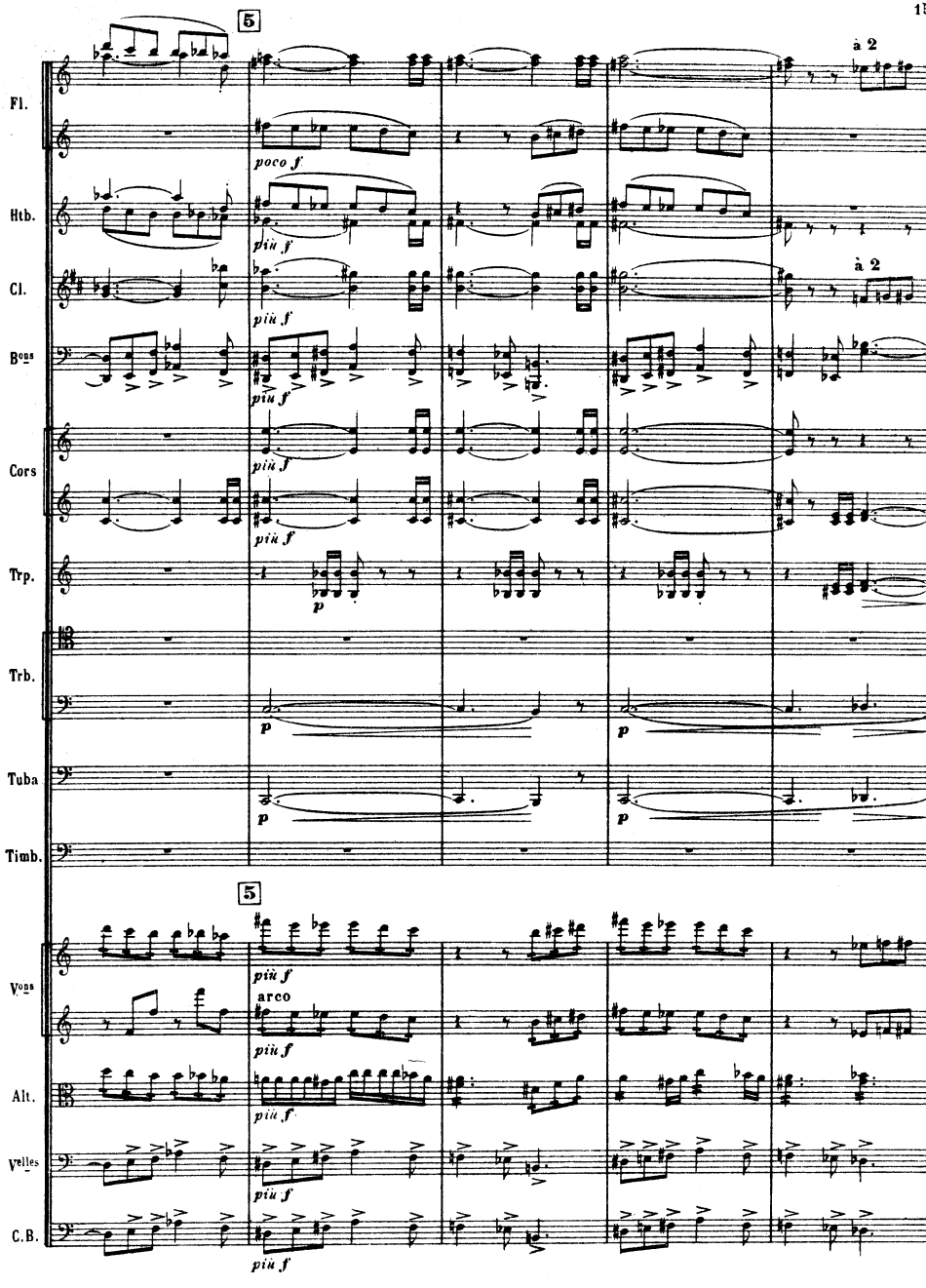
5
à 2
Fl.
poco f
Htb.
più f
Cl.
più f
à 2
Bons
più f
Cors
più f
più f
Trp.
p
Trb.
p
p
Tuba
p
p
Timb.
5
Vons
più f
arco
più f
Alt.
più f
Velles
più f
più f
C.B.
più f

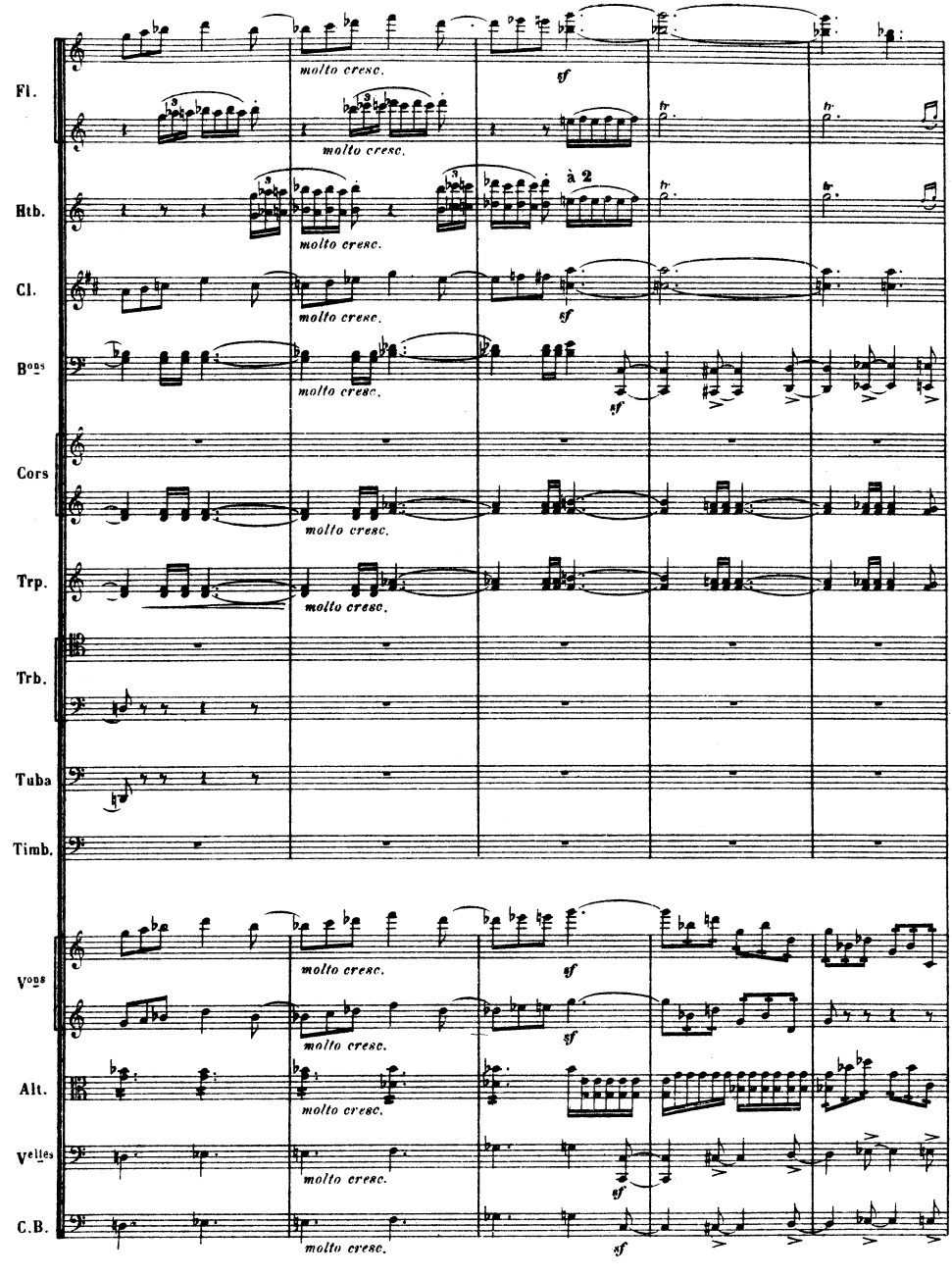
Fl.
Htb.
Cl.
Bons
Cors
Trp.
Trb.
Tuba
Timb.
Vons
Alt.
Velles
C.B.
molto cresc.
sf
à 2

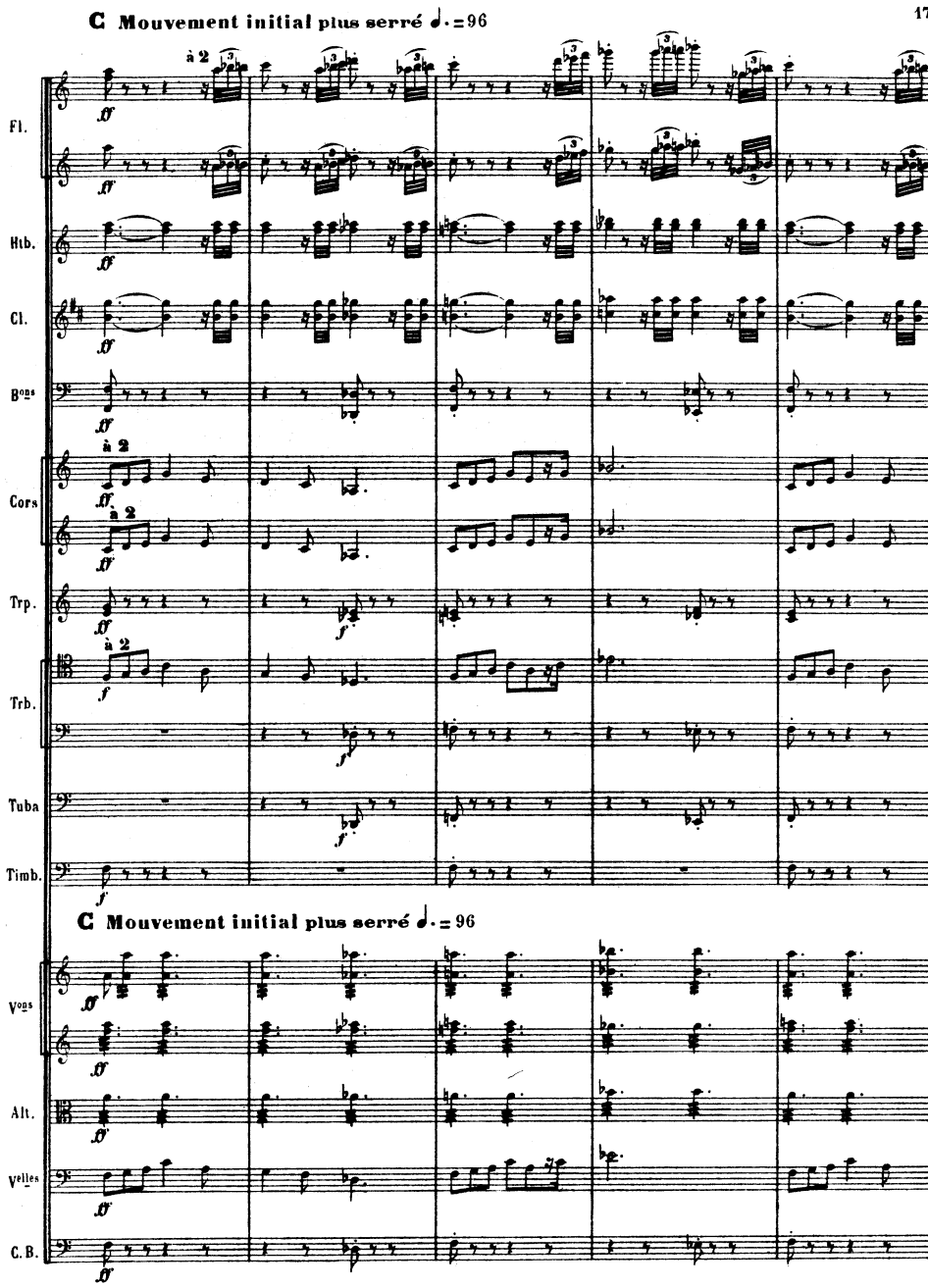
C Mouvement initial plus serré ♩. = 96
Fl.
Htb.
Cl.
Bons
Cors
Trp.
Trb.
Tuba
Timb.
à 2
ff
f
C Mouvement initial plus serré ♩. = 96
Vons
Alt.
Velles
C.B.

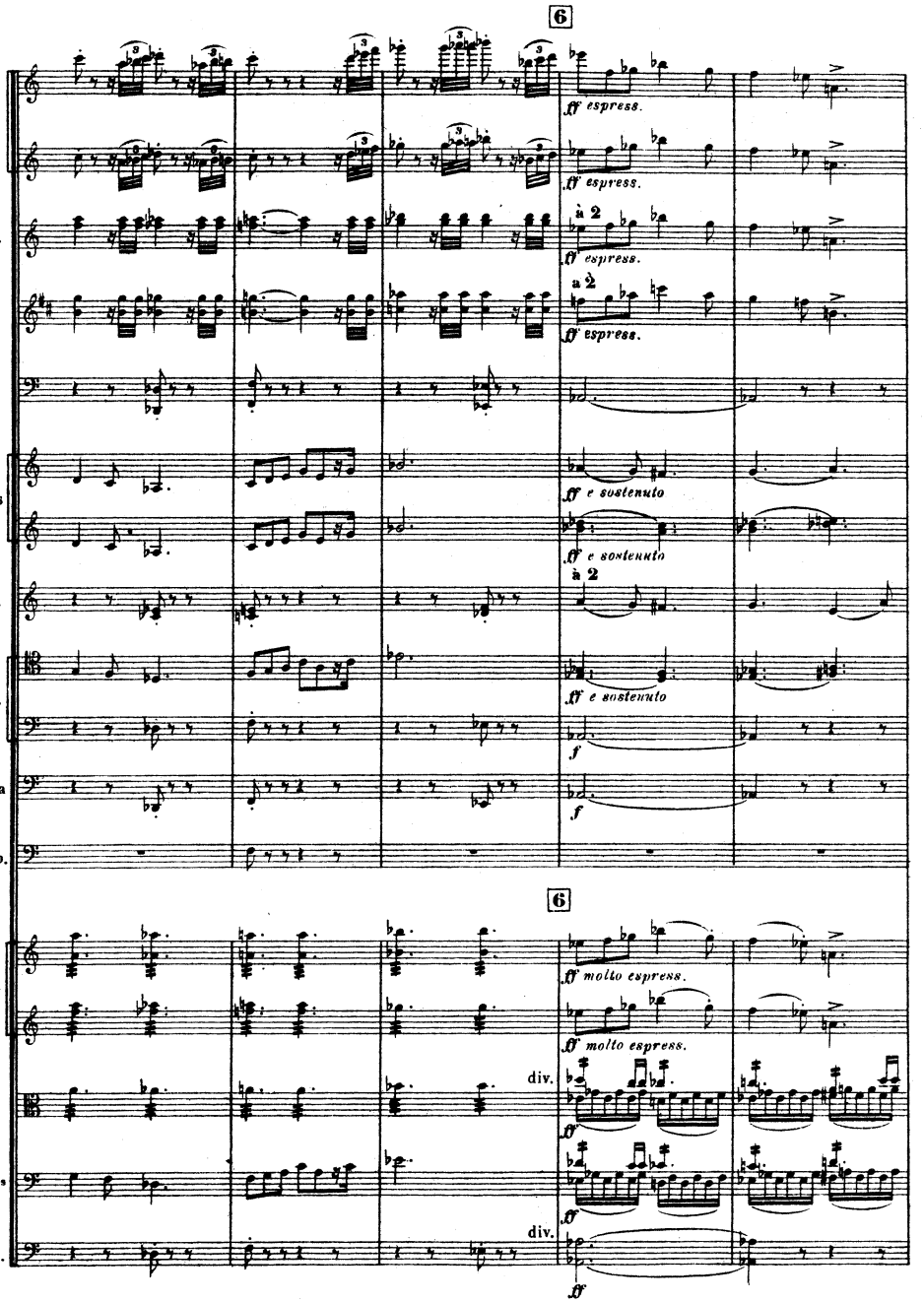
6
Fl.
ff espress.
Htb.
à 2
Cl.
Bons
Cors
ff e sostenuto
Trp.
Trb.
Tuba
f
Timb.
6
Vons
ff molto espress.
Alt.
div.
Velles
C.B.

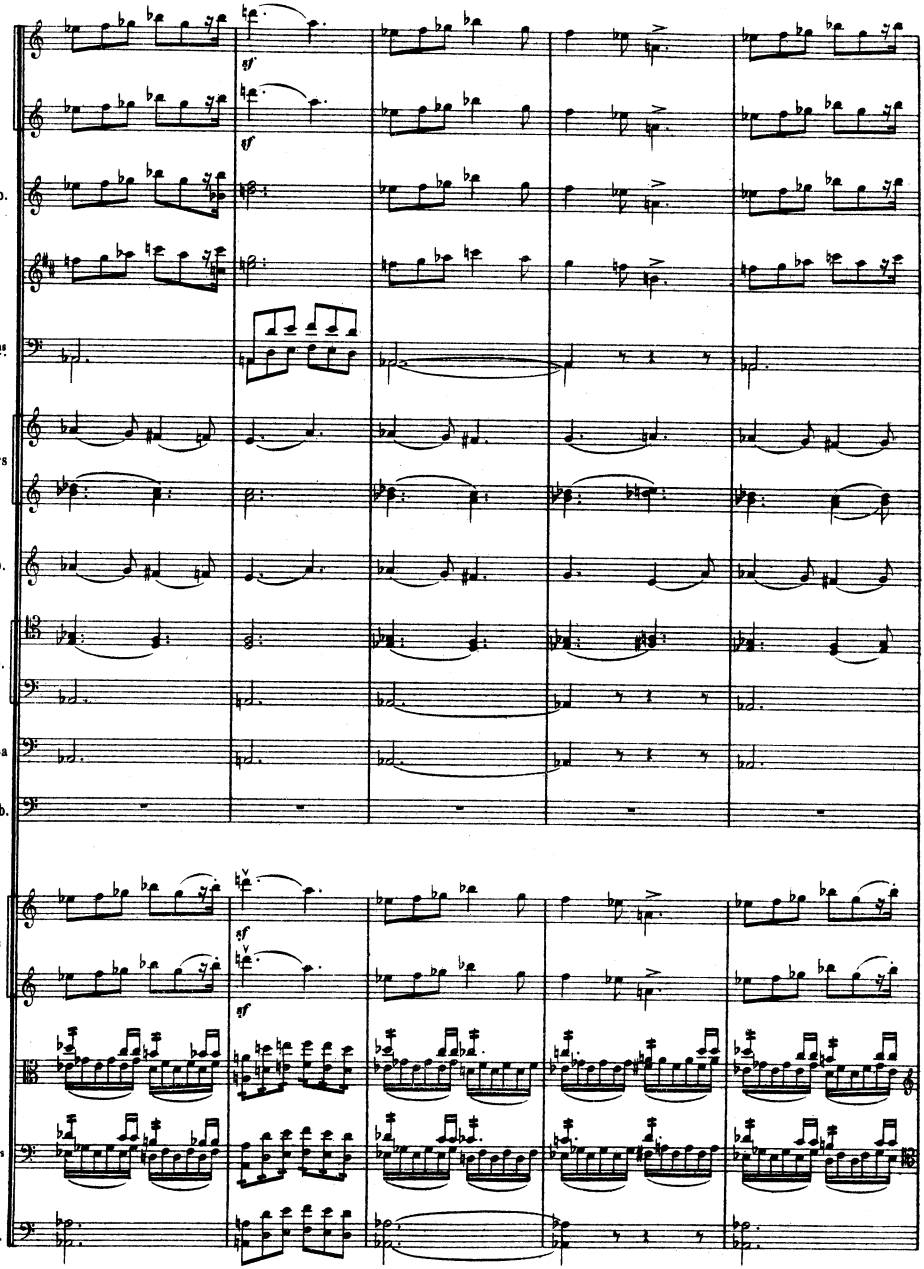
Fl.
Htb.
Cl.
Bons
Cors
Trp.
Trb.
Tuba
Timb.
Vons
Alt.
Velles
C.B.
sf
sf
sf
sf

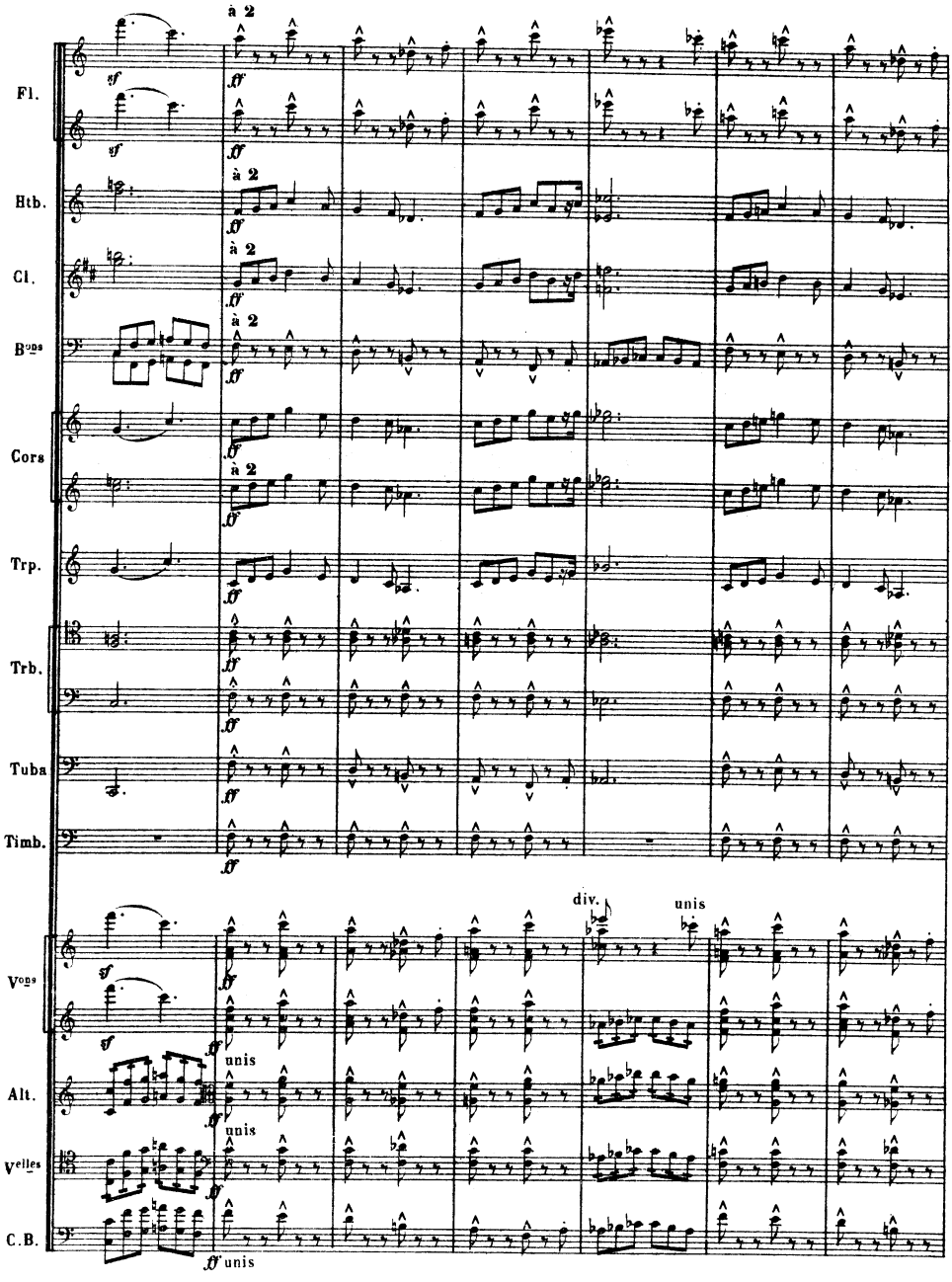
à 2
Fl.
Htb.
Cl.
Bons
Cors
Trp.
Trb.
Tuba
Timb.
div.
unis
Vons
Alt.
Velles
C.B.
sf
ff
unis

7

En serrant de nouveau jusqu'à la lettre D

Fl.

Hb.

Cl.

Bons

Cors

Trp.

Trb.

Tuba

Timb.

à 2

rfz

7

En serrant de nouveau jusqu'à la lettre D

Vons

Alt.

Vcelles

C.B.

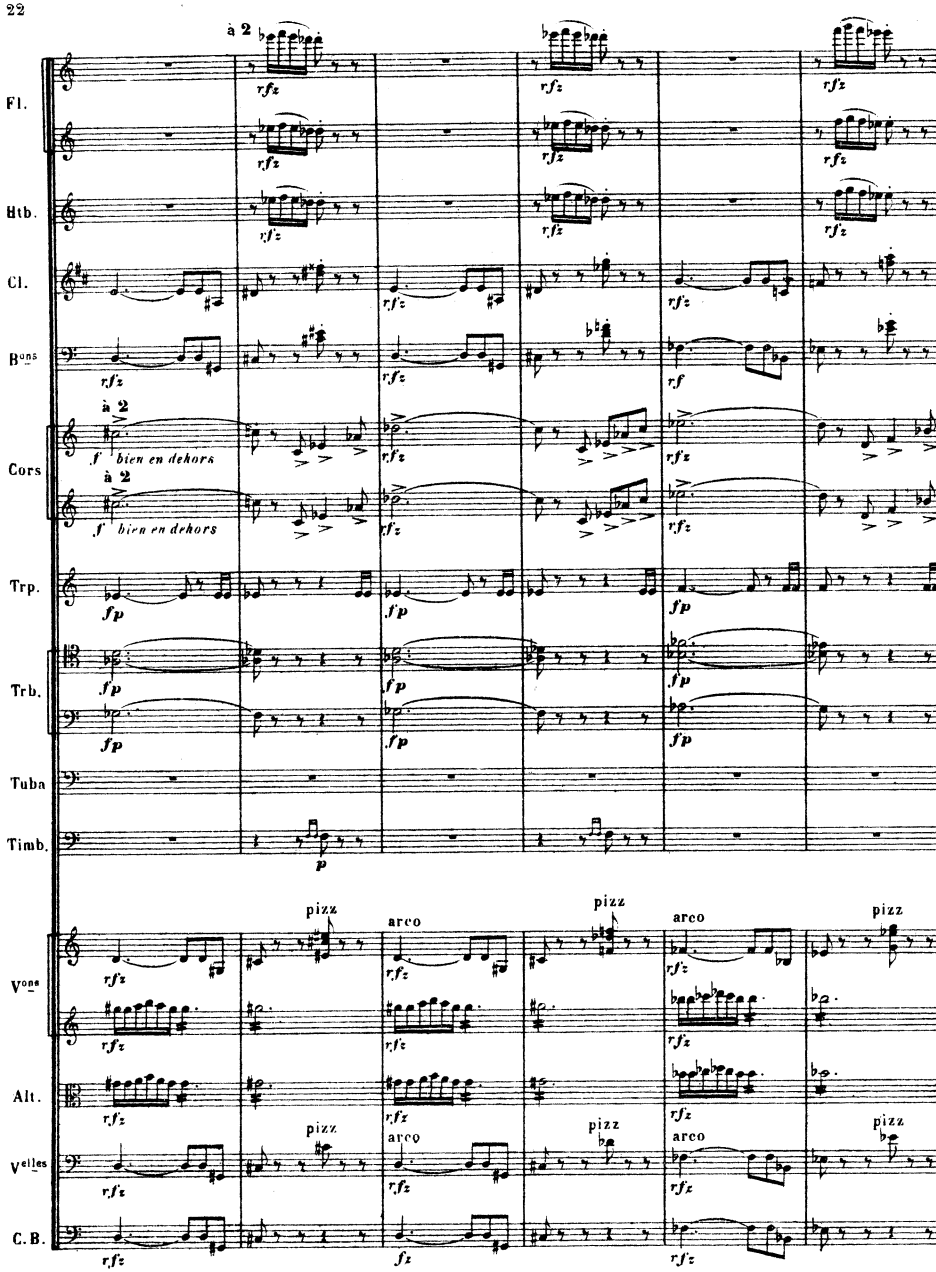
à 2
Fl.
Htb.
Cl.
Bons
Cors
à 2
f bien en dehors
à 2
f bien en dehors
Trp.
Trb.
Tuba
Timb.
Vons
Alt.
Velles
C.B.
pizz
arco
pizz
arco
pizz
arco
pizz
arco
pizz
arco
pizz

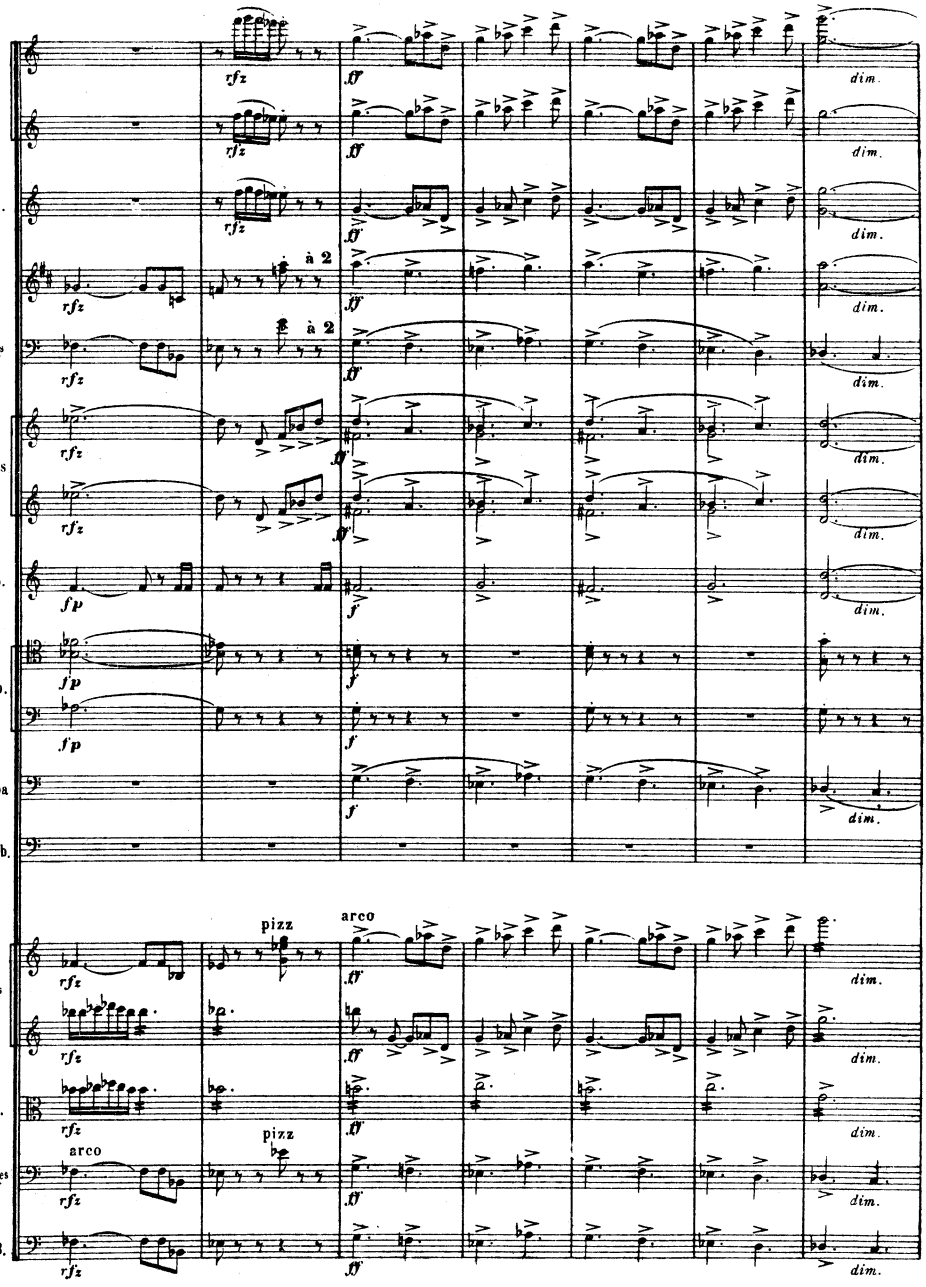
Fl.
Htb.
Cl.
Bons
Cors
Trp.
Trb.
Tuba
Timb.
Vons
Alt.
Velles
C.B.
rfz
ff
fp
f
dim.
à 2
pizz
arco

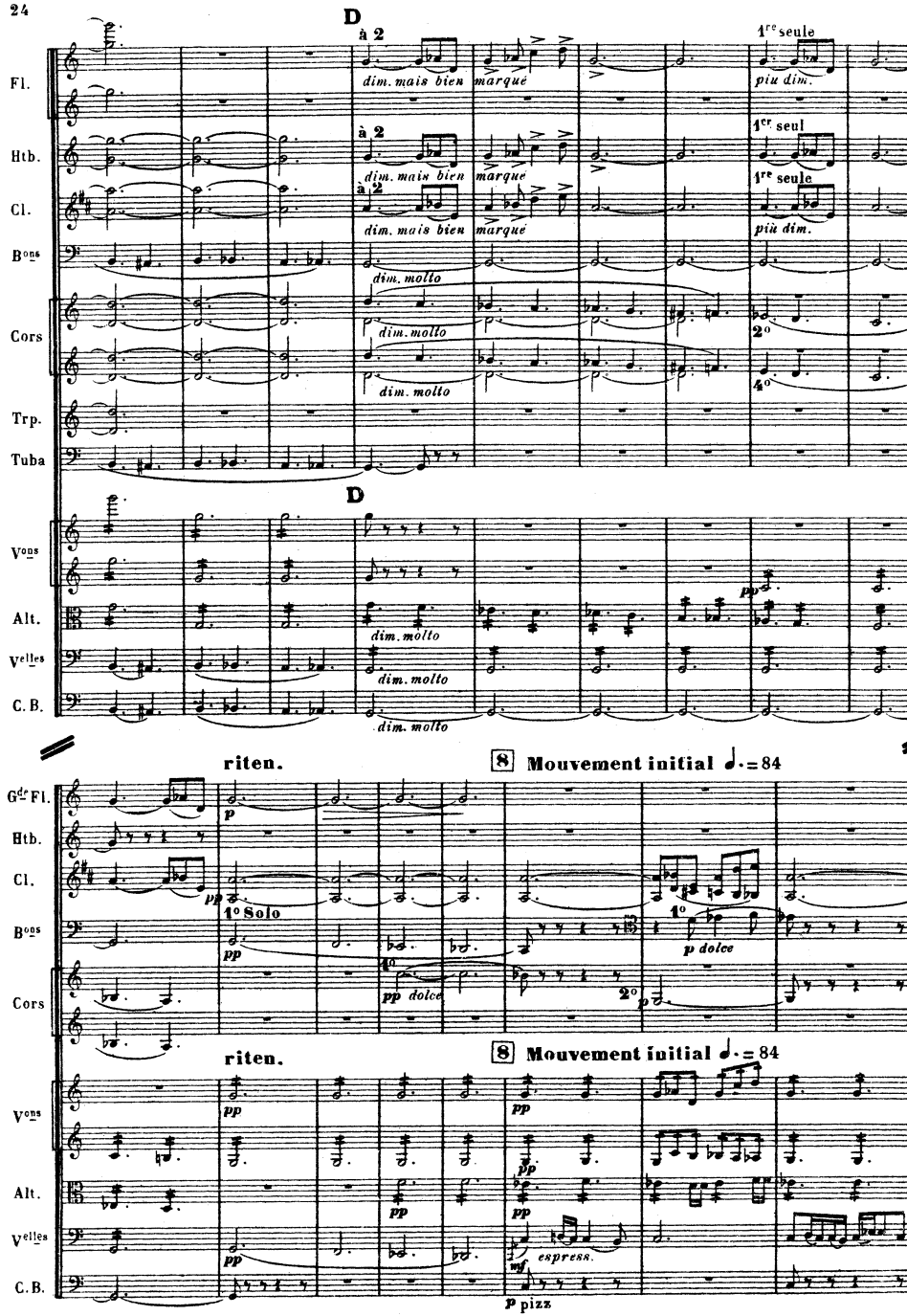
D
à 2
1re seule
Fl.
dim. mais bien marqué
più dim.
Htb.
1er seul
Cl.
Bons
dim. molto
Cors
2o
4o
Trp.
Tuba
Vons
Alt.
Velles
C. B.
pp
riten.
8 Mouvement initial ♩. = 84
Gde Fl.
p
1o Solo
1o
p dolce
pp dolce
2o
espress.
mf
p pizz

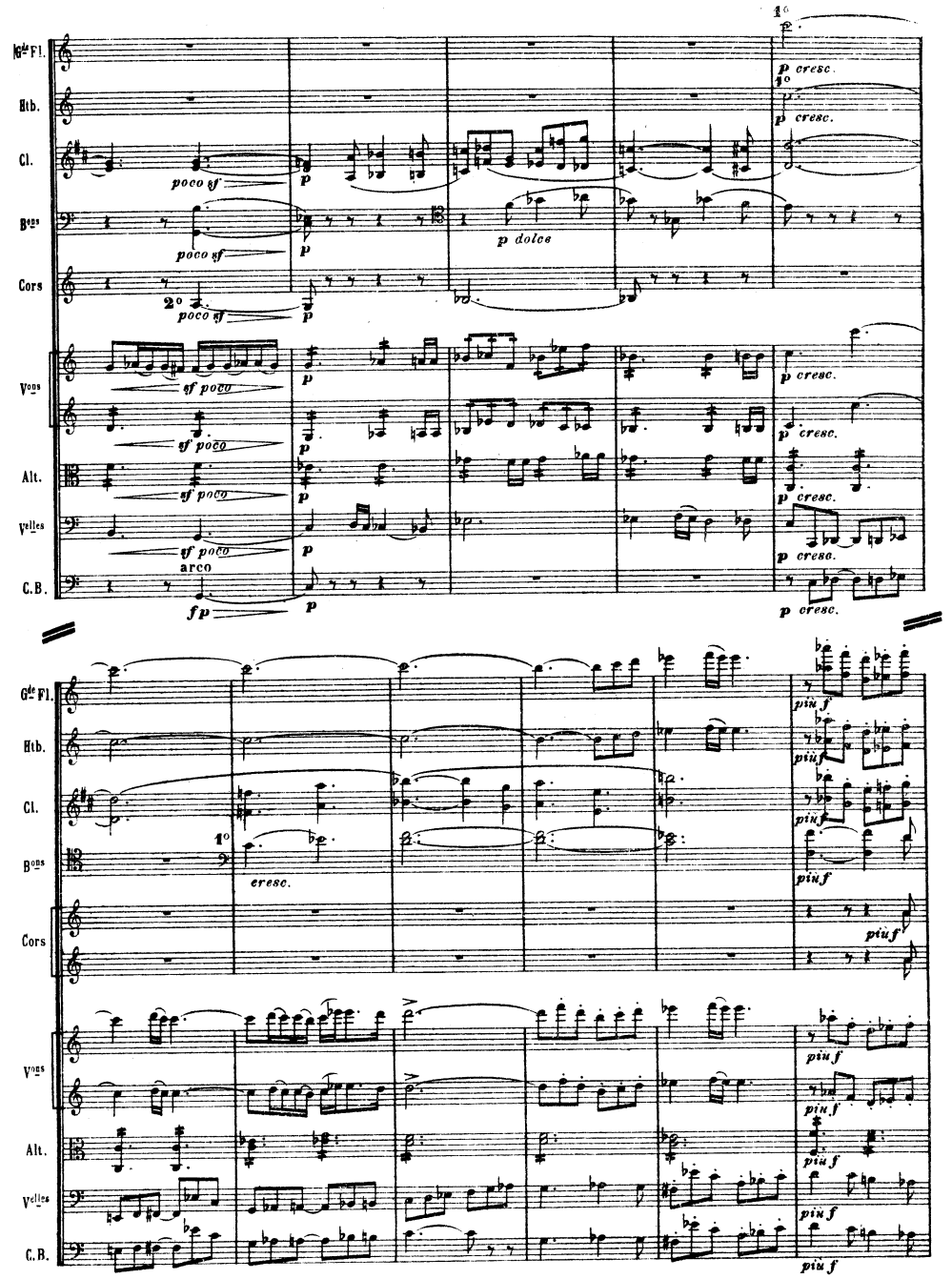
Gde Fl.
Htb.
Cl.
Bons
Cors
Vons
Alt.
Velles
C.B.
poco sf
p
p dolce
p cresc.
sf poco
arco
fp
cresc.
piu f

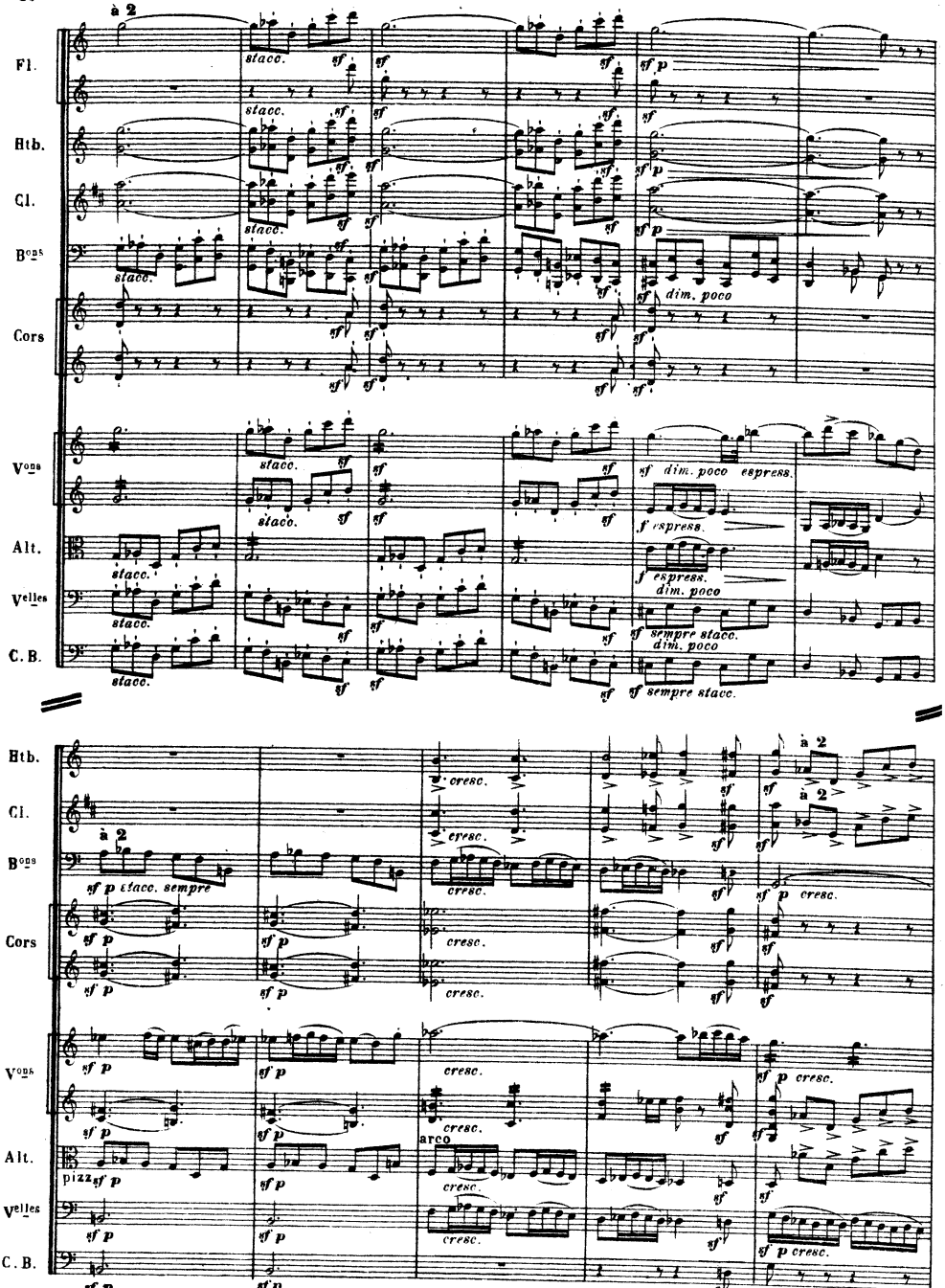
à 2
Fl.
Htb.
Cl.
Bons
Cors
Vons
Alt.
Velles
C. B.
stacc.
sf
sf p
dim. poco
sf dim. poco espress.
f espress.
f espress.
dim. poco
sf sempre stacc.
dim. poco
sf sempre stacc.
cresc.
à 2
sf p stacc. sempre
sf p
arco
pizz
sf p

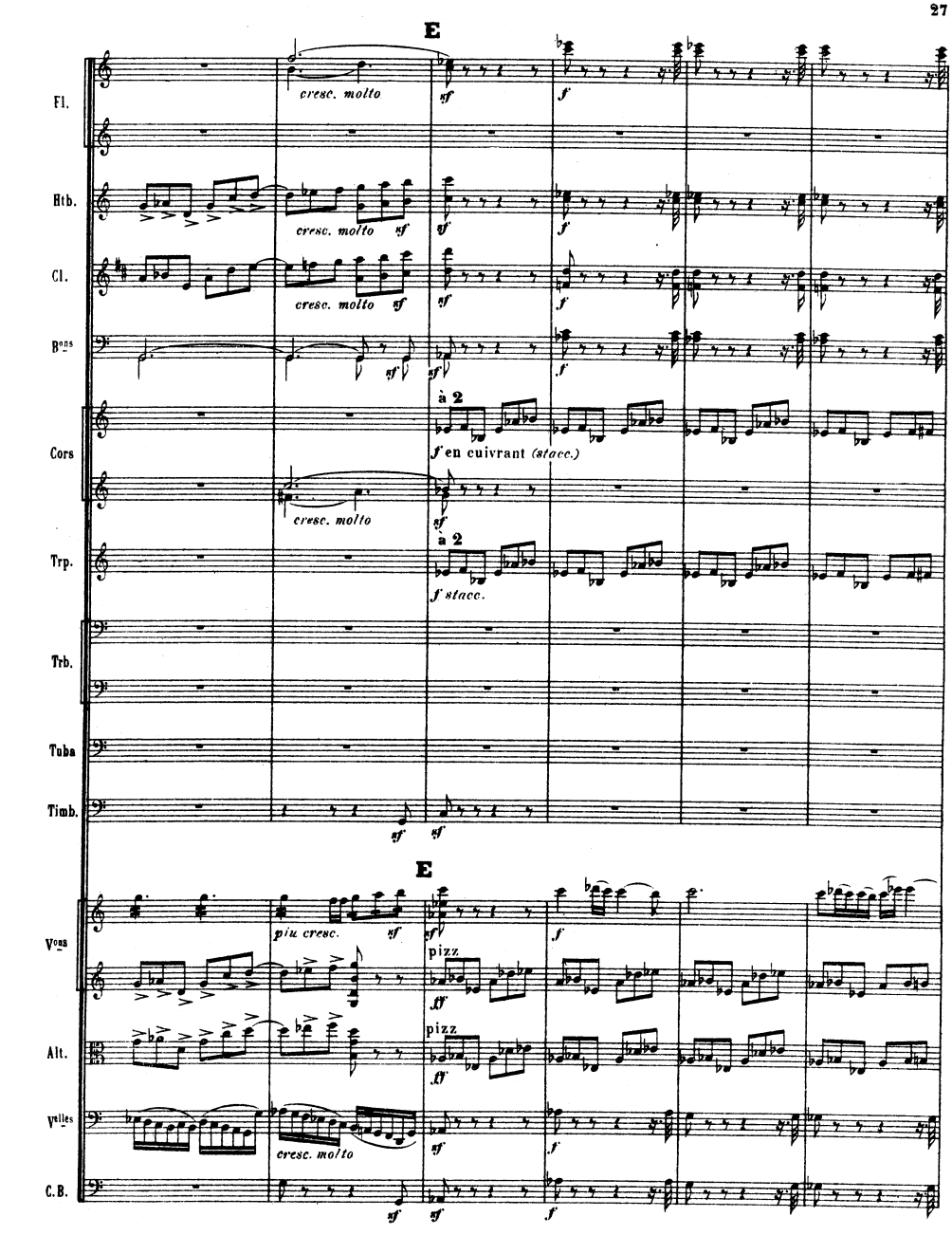
E
Fl.
cresc. molto
sf
f
Htb.
cresc. molto
sf
Cl.
cresc. molto
sf
Bons
Cors
à 2
f en cuivrant (stacc.)
Trp.
à 2
f stacc.
Trb.
Tuba
Timb.
E
Vons
piu cresc.
pizz
Alt.
pizz
Velles
cresc. molto
C.B.

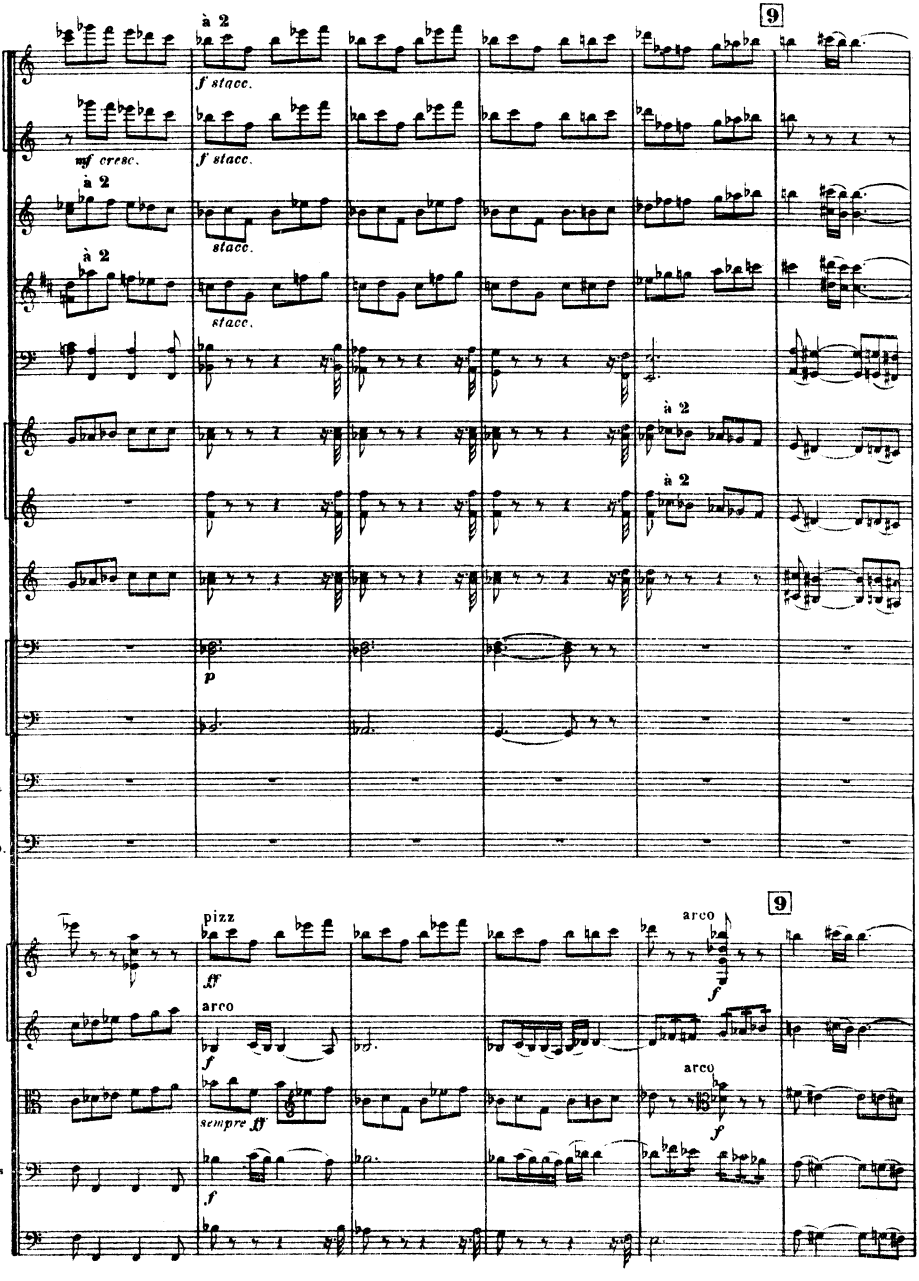
Fl.
Hb.
Cl.
Bons
Cors
Trp.
Trb.
Tuba
Timb.
Vons
Alt.
Vclles
C. B.
à 2
f stacc.
mf cresc.
stacc.
p
9
pizz
arco
ff
f
sempre ff

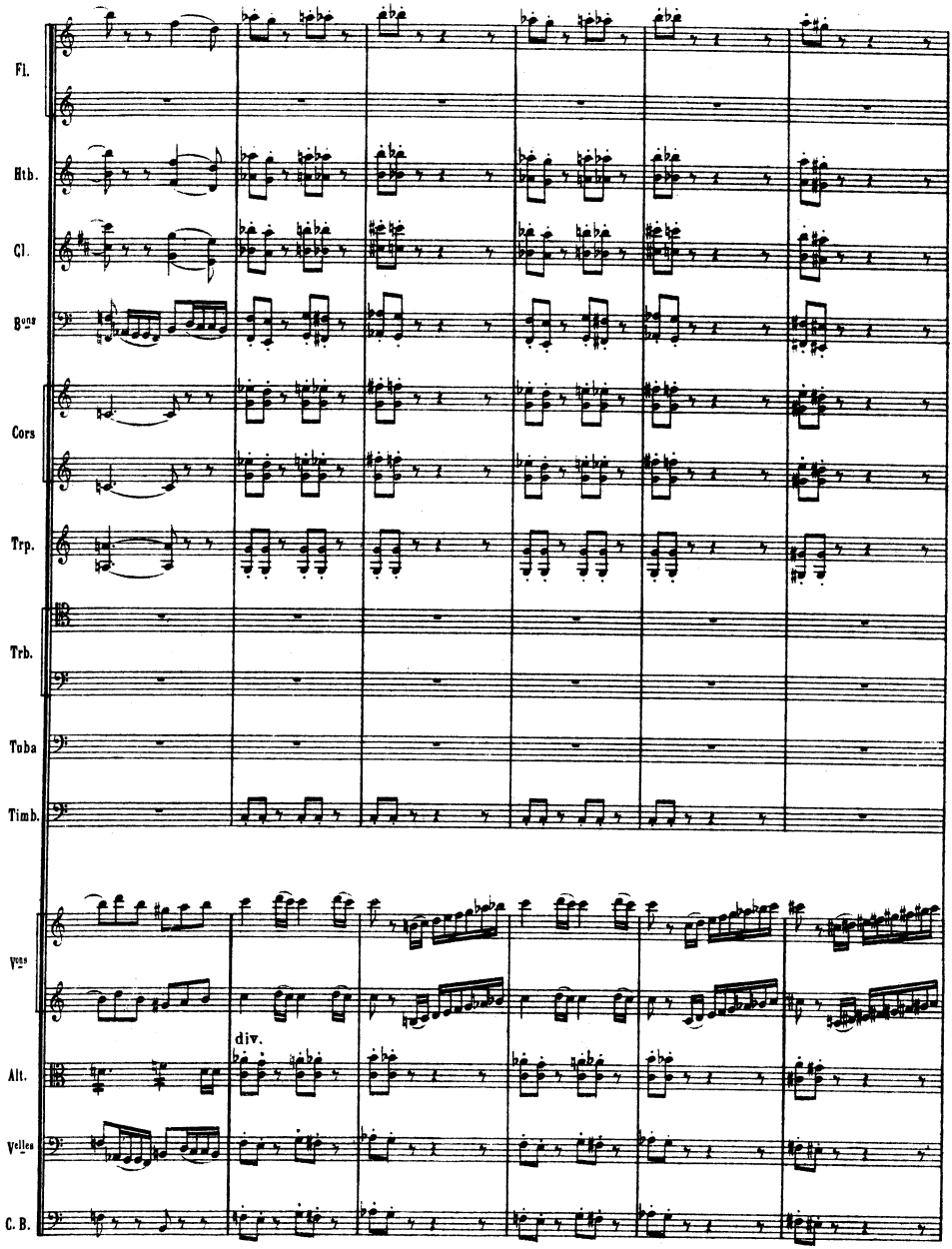
Fl.
Htb.
Cl.
Bons
Cors
Trp.
Trb.
Tuba
Timb.
Vns
div.
Alt.
Vclles
C. B.

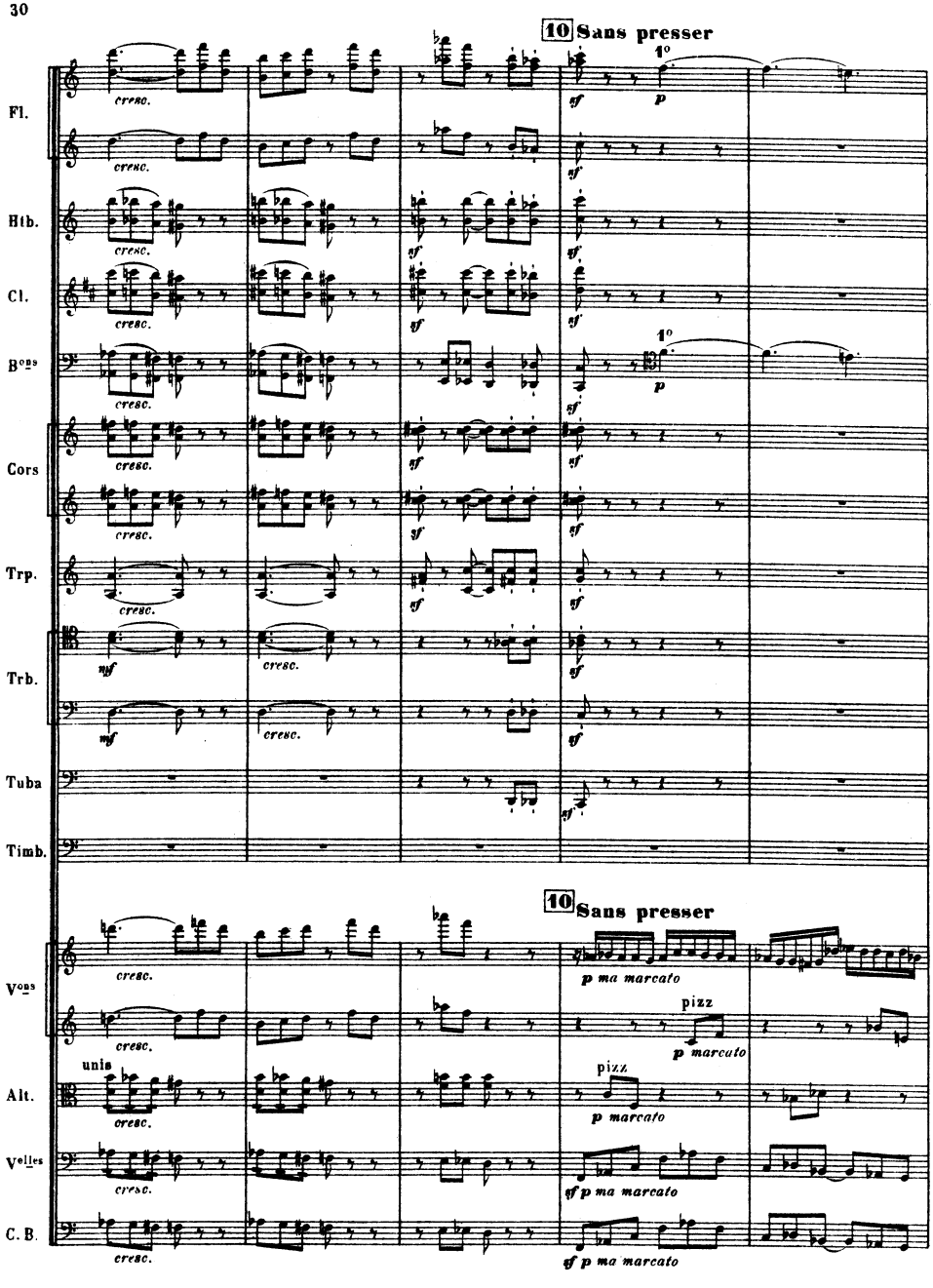
10 Sans presser
Fl.
Htb.
Cl.
Bons
Cors
Trp.
Trb.
Tuba
Timb.
Vons
Alt.
Velles
C. B.
cresc.
1°
sf
p
mf
unis
pizz
p marcato
p ma marcato
sf p ma marcato

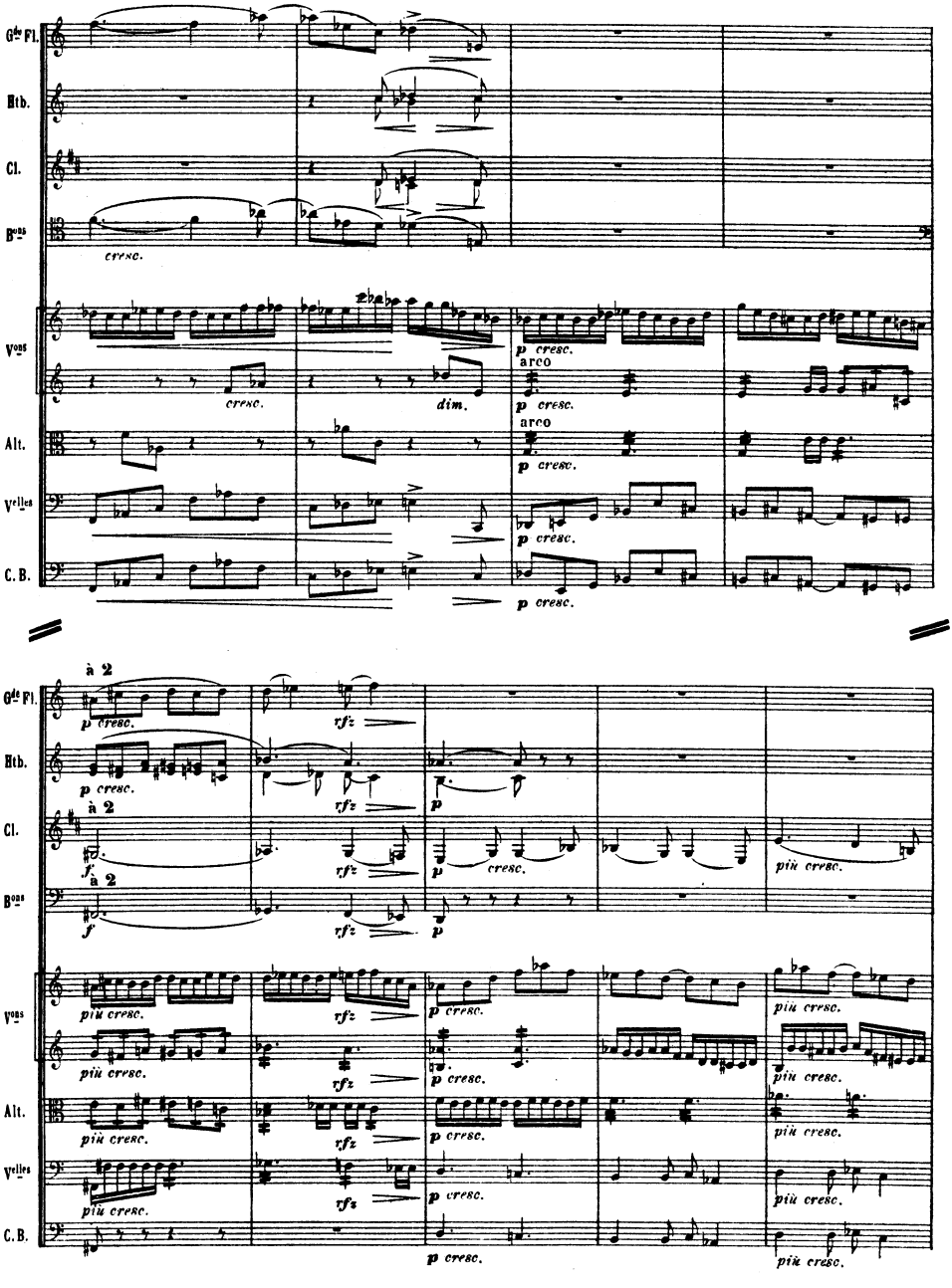
Gde Fl.
Htb.
Cl.
Bons
cresc.
Vons
cresc.
dim.
p cresc.
arco
Alt.
Velles
C. B.
à 2
f
rfz
p
più cresc.

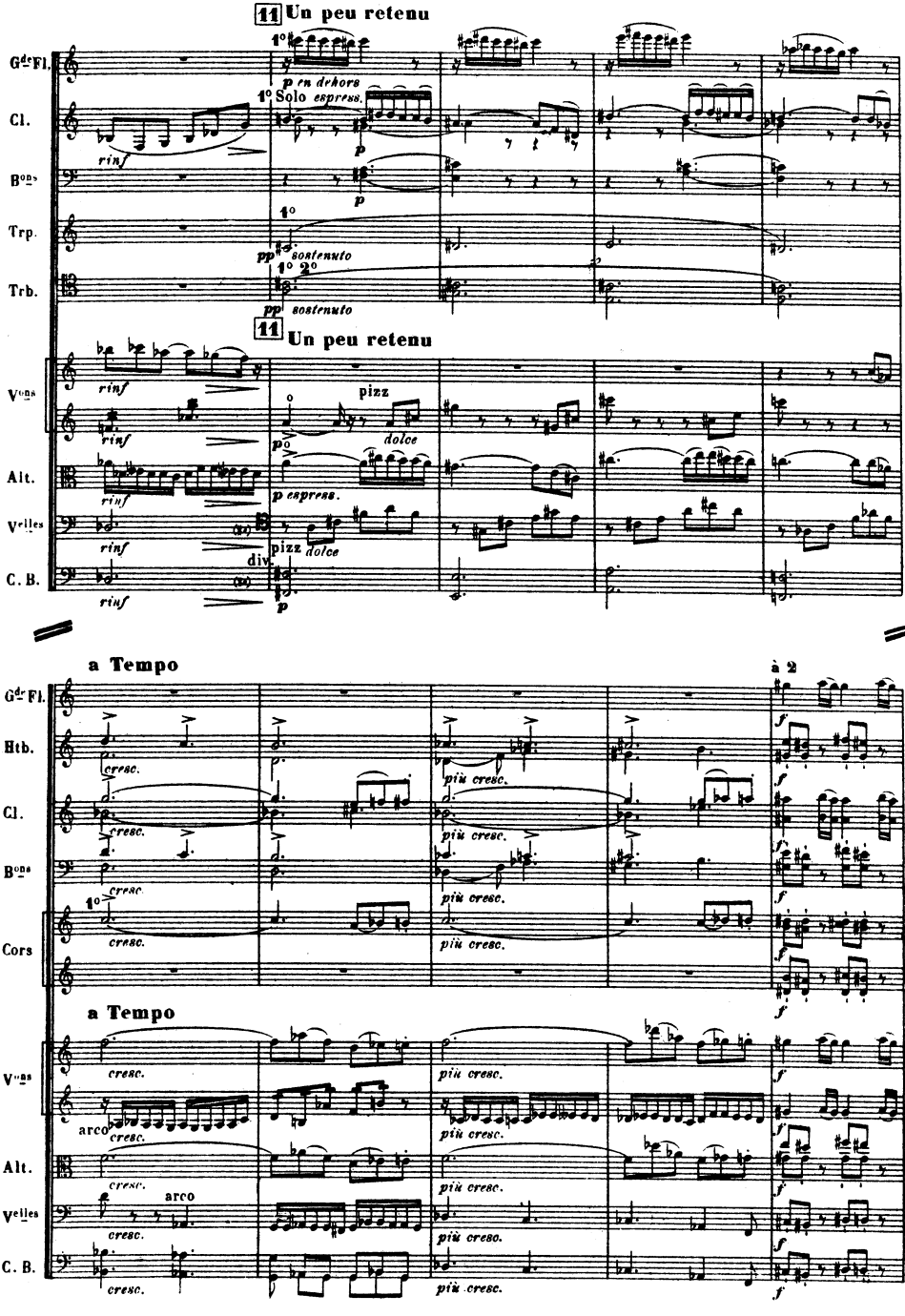
11 Un peu retenu
Gde Fl.
Cl.
Bons
Trp.
Trb.
1° p en dehors
1° Solo espress.
rinf
p
pp sostenuto
11 Un peu retenu
Vons
Alt.
Velles
C. B.
pizz
dolce
p espress.
div.
a Tempo
à 2
Htb.
Cors
cresc.
più cresc.
arco

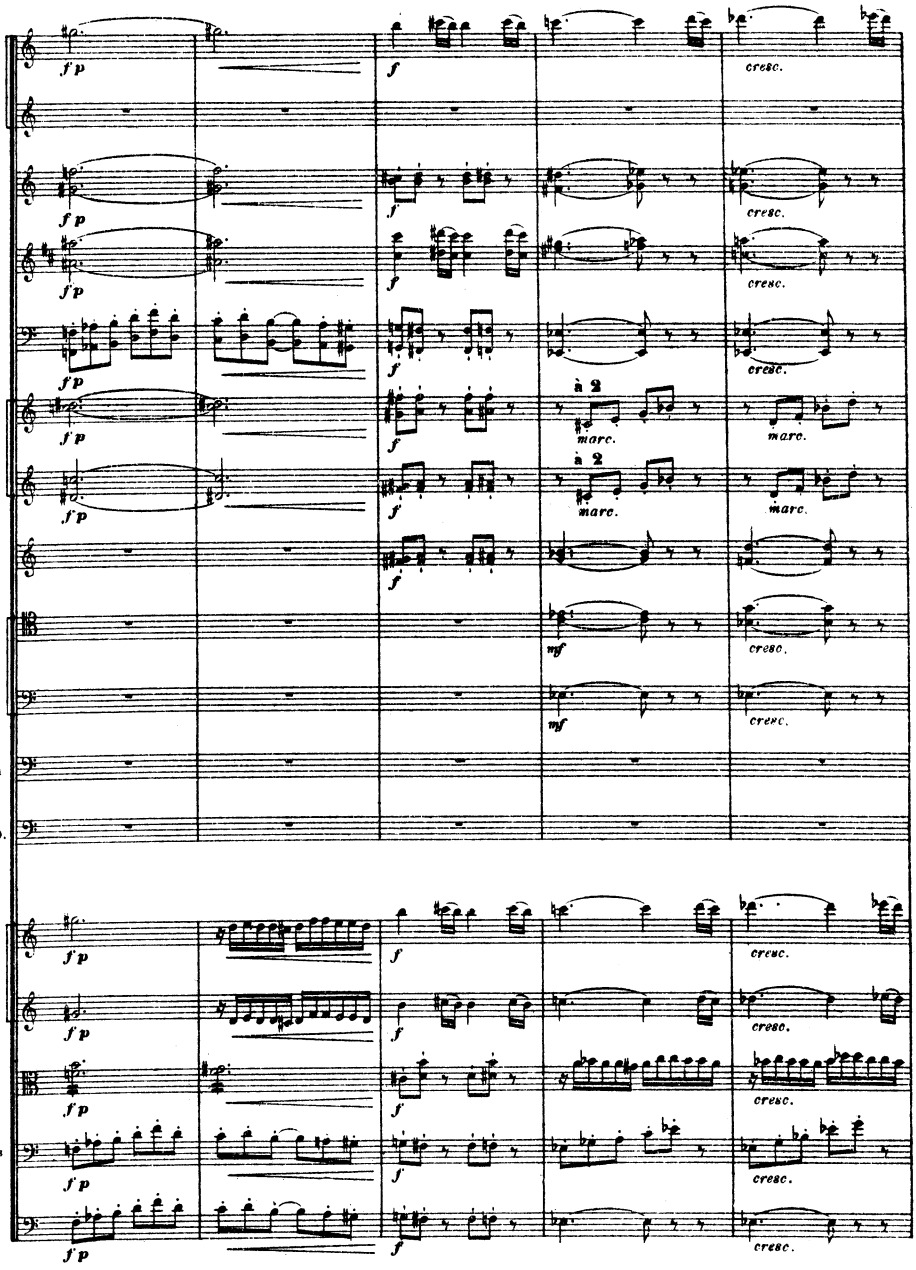
Fl.
Htb.
Cl.
Bons
Cors
Trp.
Trb.
Tuba
Timb.
Vons
Alt.
Vcelles
C. B.
f p
f
cresc.
à 2
marc.
mf

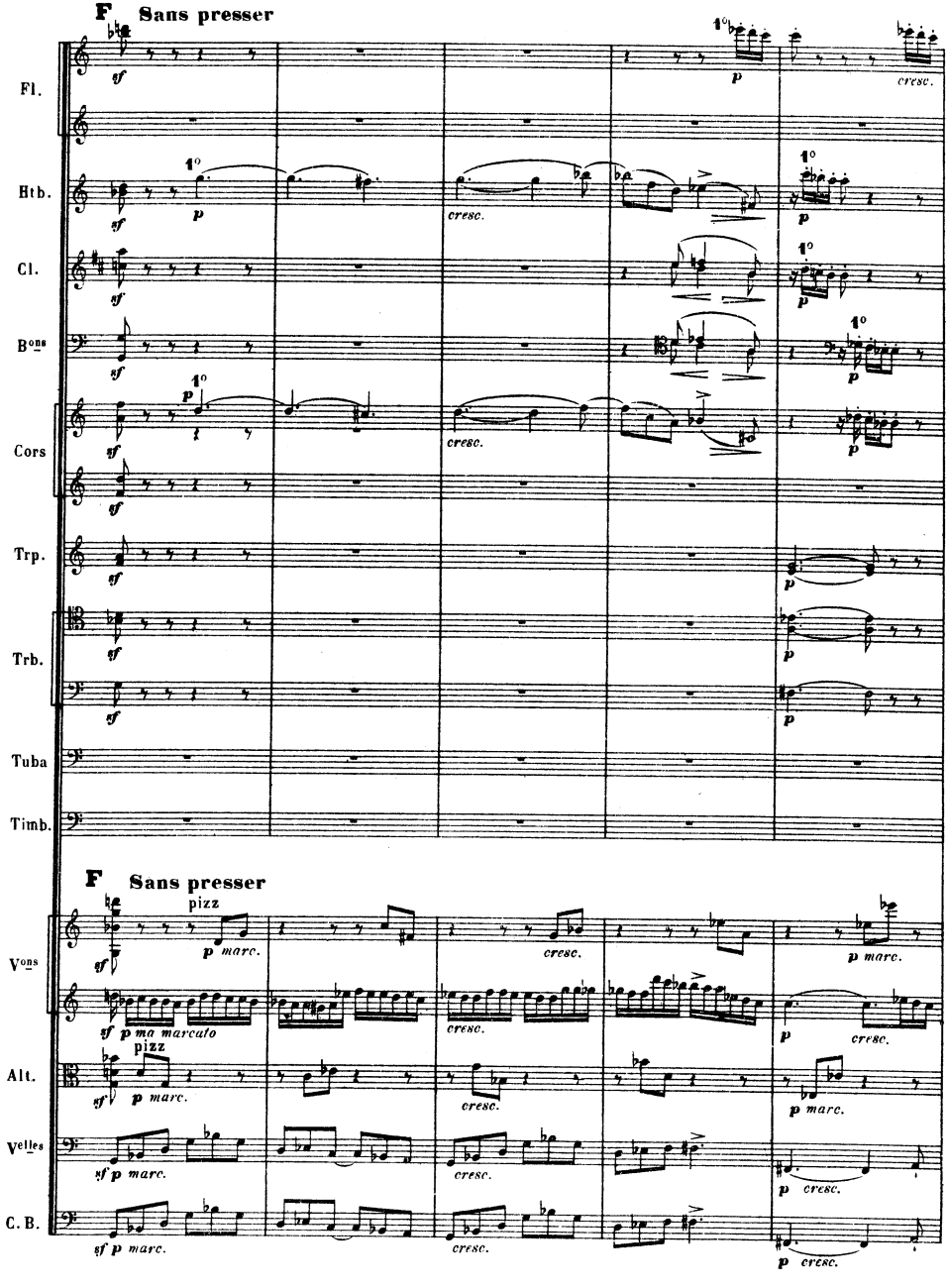
F Sans presser
Fl.
Htb.
Cl.
Bons
Cors
Trp.
Trb.
Tuba
Timb.
F Sans presser
pizz
Vons
Alt.
Velles
C. B.
cresc.
p marc.
sf p ma marcato

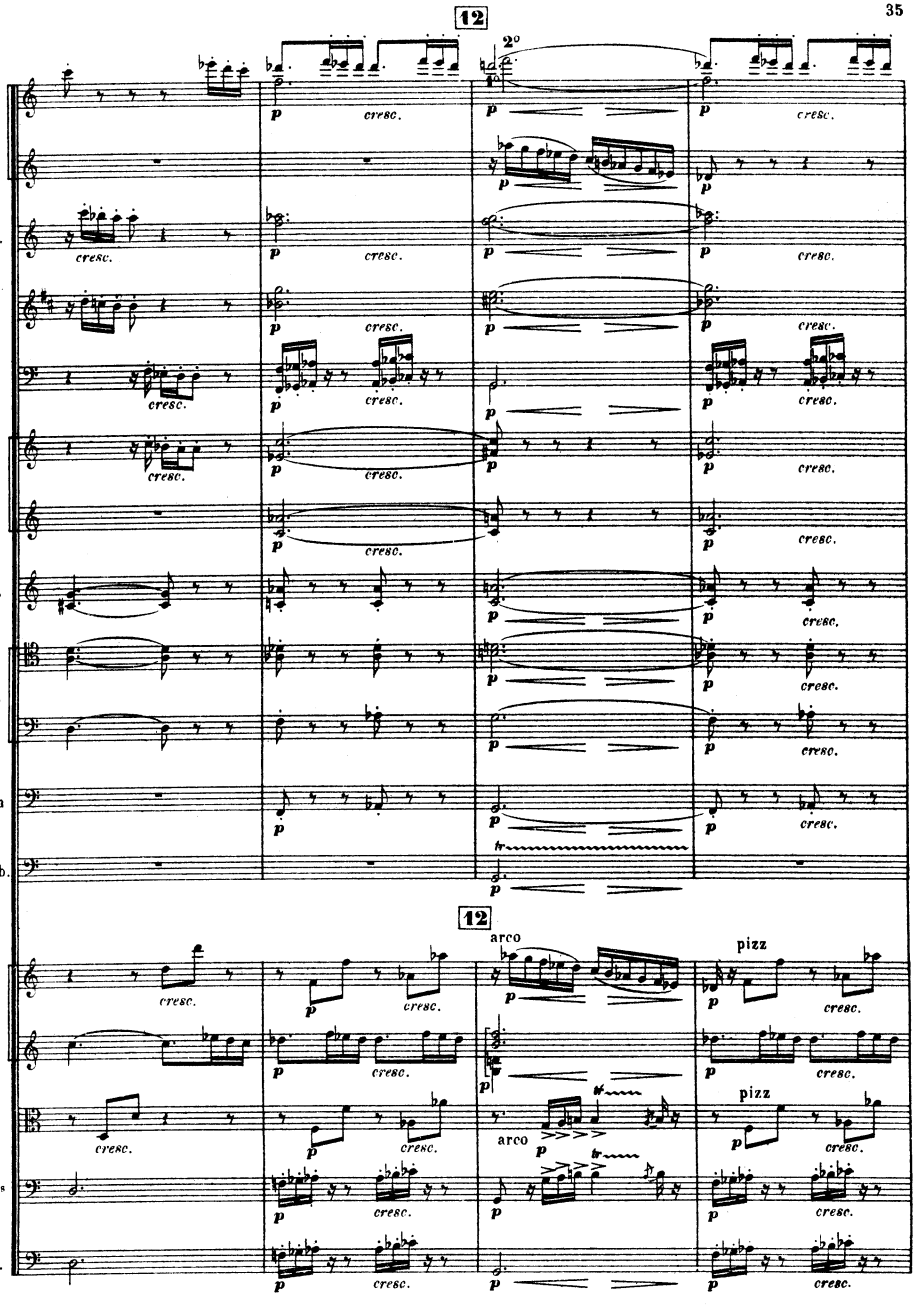
12
2°
Fl.
Htb.
Cl.
Bons
Cors
Trp.
Trb.
Tuba
Timb.
cresc.
12
arco
pizz
Vons
Alt.
Velles
C. B.

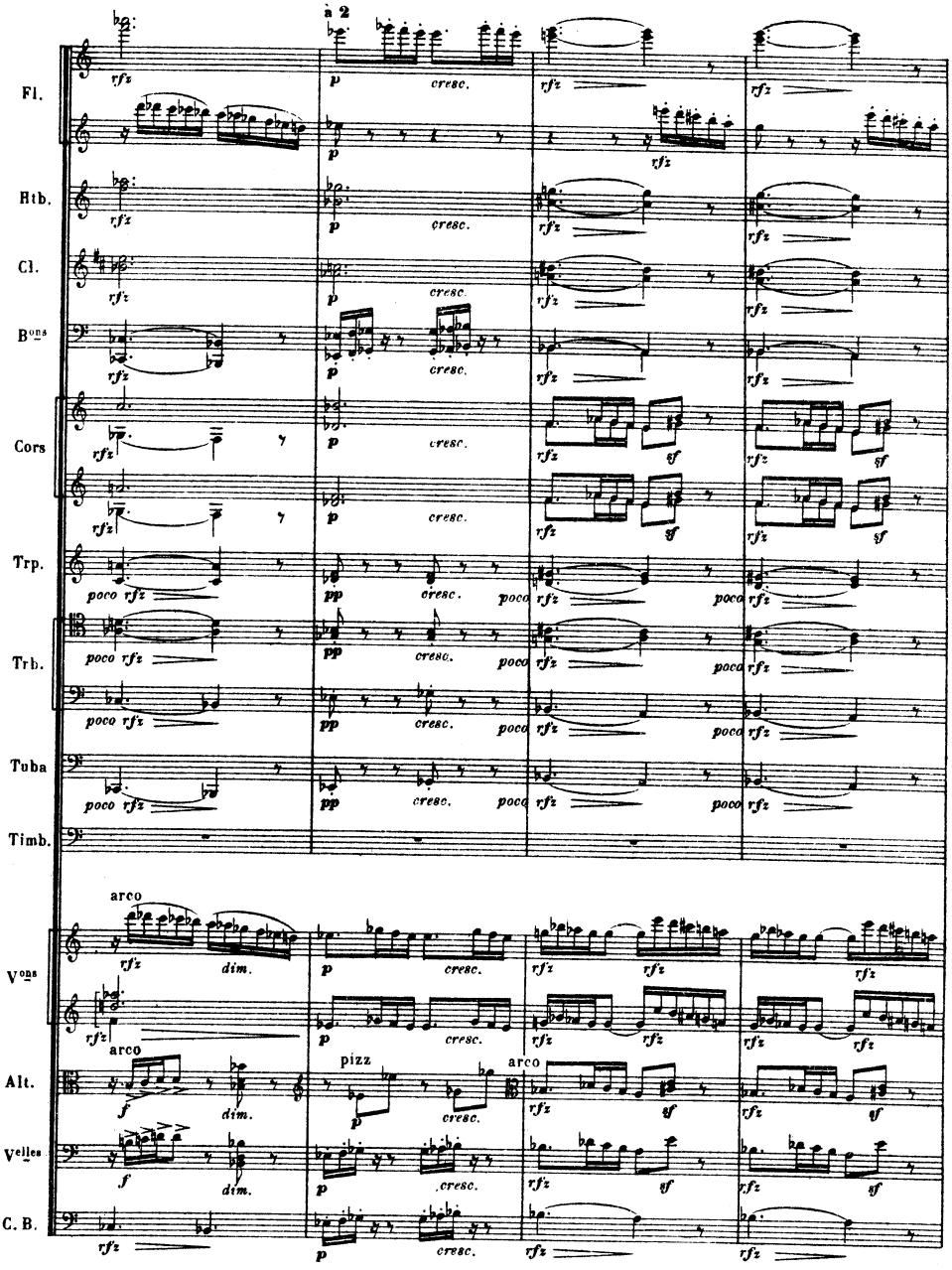
à 2
Fl.
Htb.
Cl.
Bons
Cors
Trp.
Trb.
Tuba
Timb.
Vons
Alt.
Velles
C. B.
arco
pizz
rfz
dim.
cresc.
poco
pp
sf

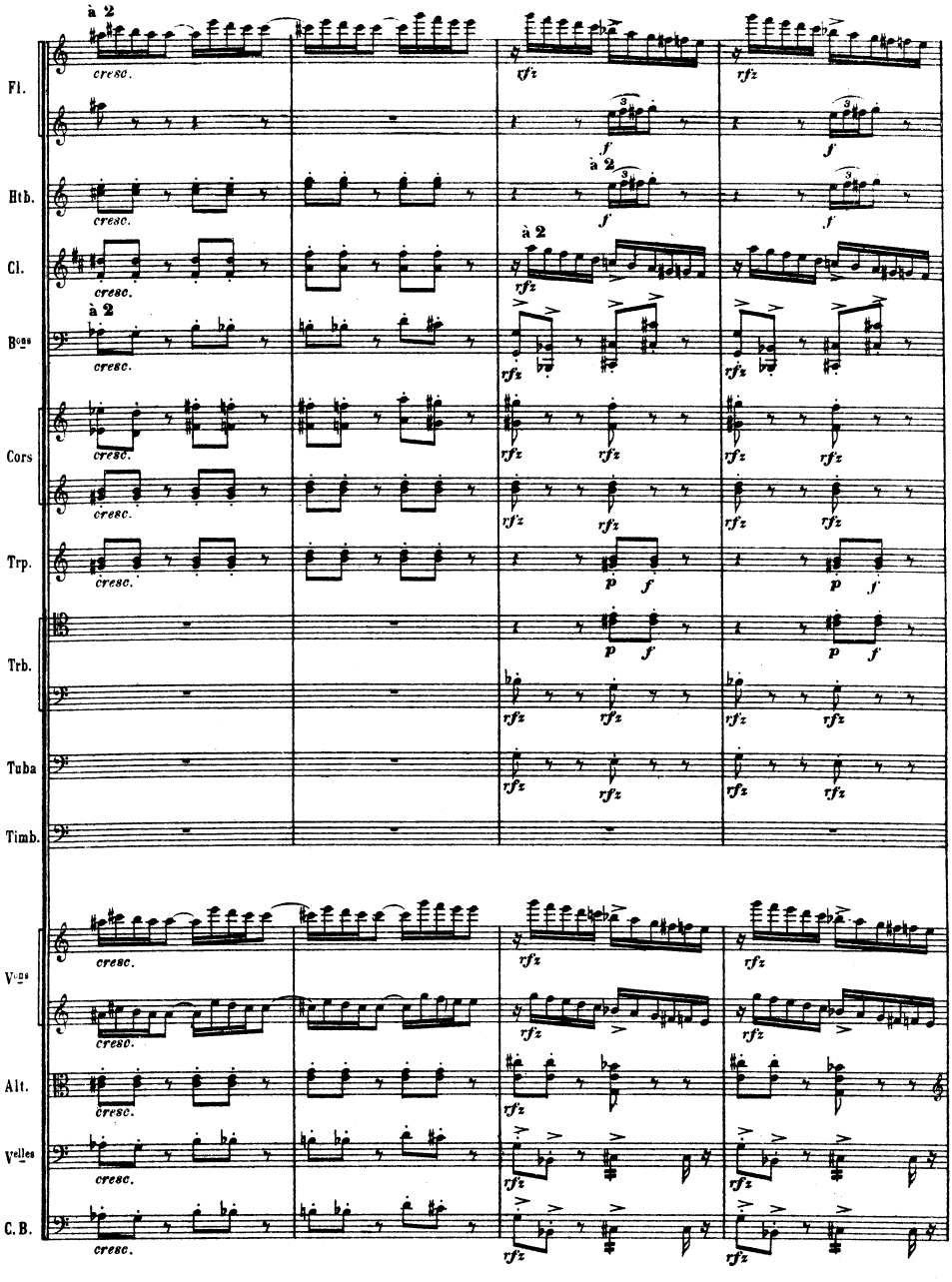
Fl.
Htb.
Cl.
Bons
Cors
Trp.
Trb.
Tuba
Timb.
Vons
Alt.
Velles
C.B.
à 2
cresc.
rfz
f
p

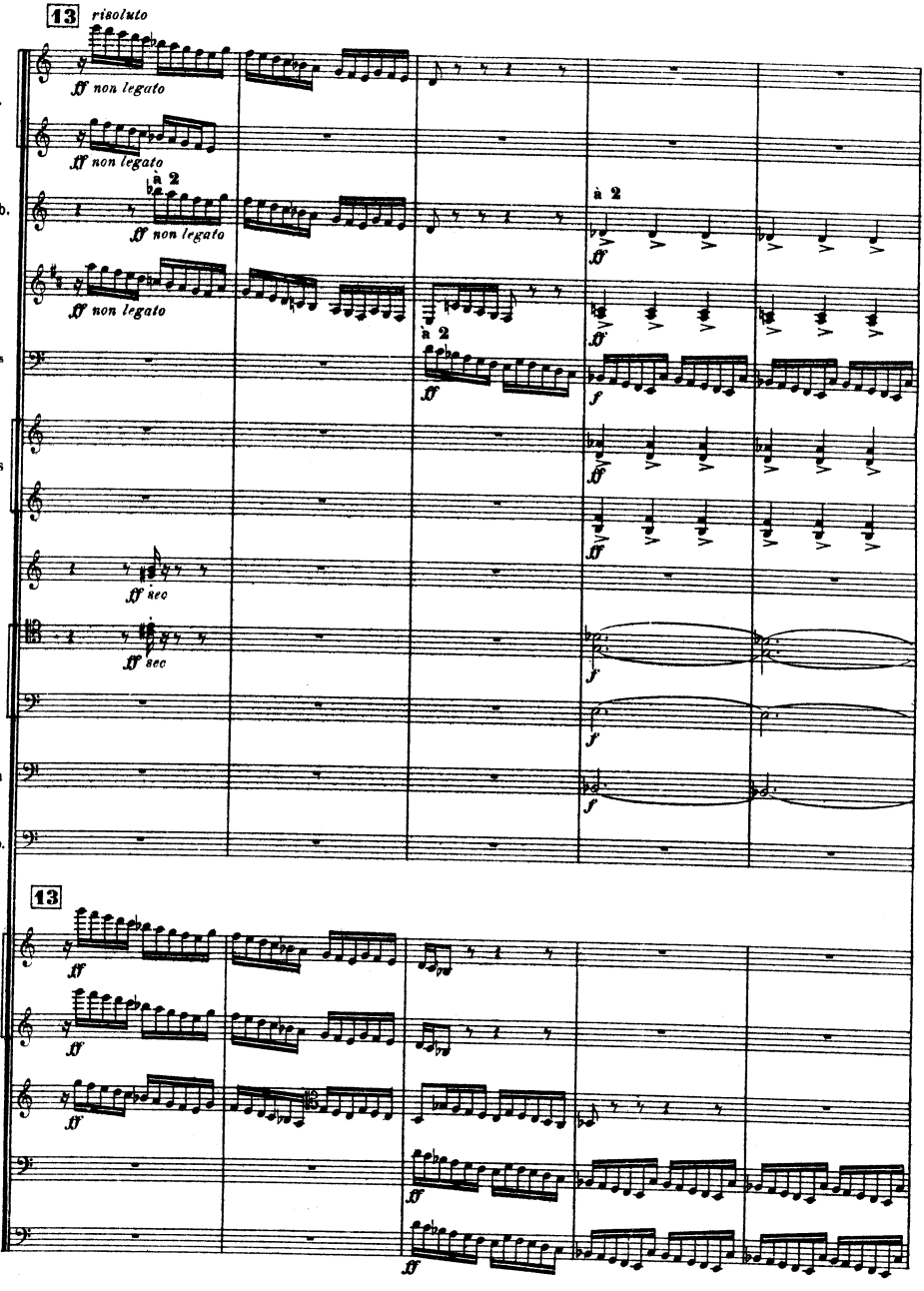
13
risoluto
Fl.
ff non legato
ff non legato
Htb.
à 2
ff non legato
Cl.
ff non legato
Bons
à 2
ff
à 2
ff
f
Cors
ff
ff
Trp.
ff sec
Trb.
ff sec
f
f
Tuba
f
Timb.
13
Vons
ff
ff
Alt.
ff
Velles
ff
C. B.
ff

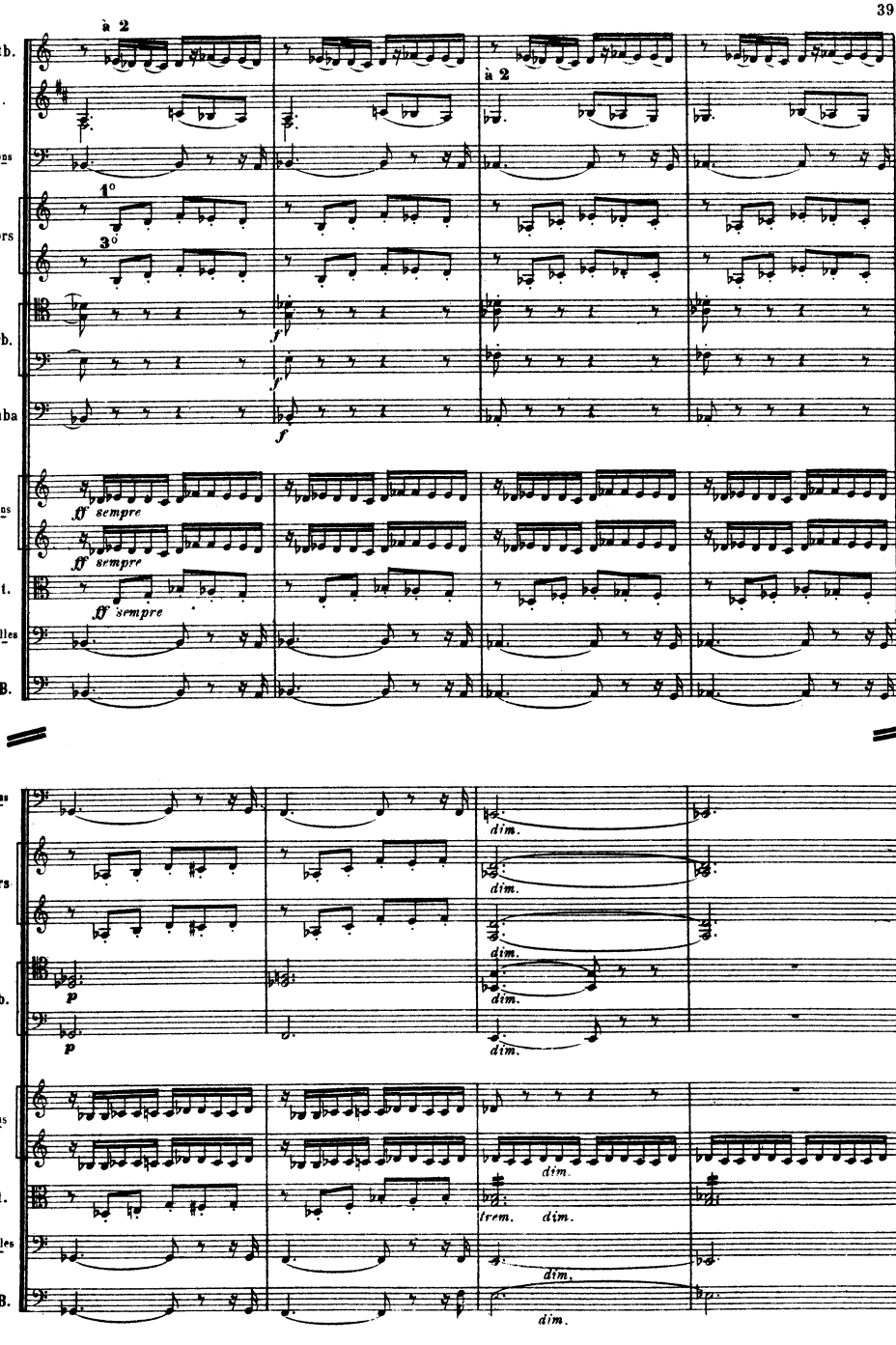
Htb.
à 2
Cl.
à 2
Bons
Cors
1°
3°
Trb.
Tuba
f
Vons
ff sempre
Alt.
Velles
C.B.
Bons
Cors
Trb.
p
Vons
Alt.
Velles
C.B.
dim.
trem.

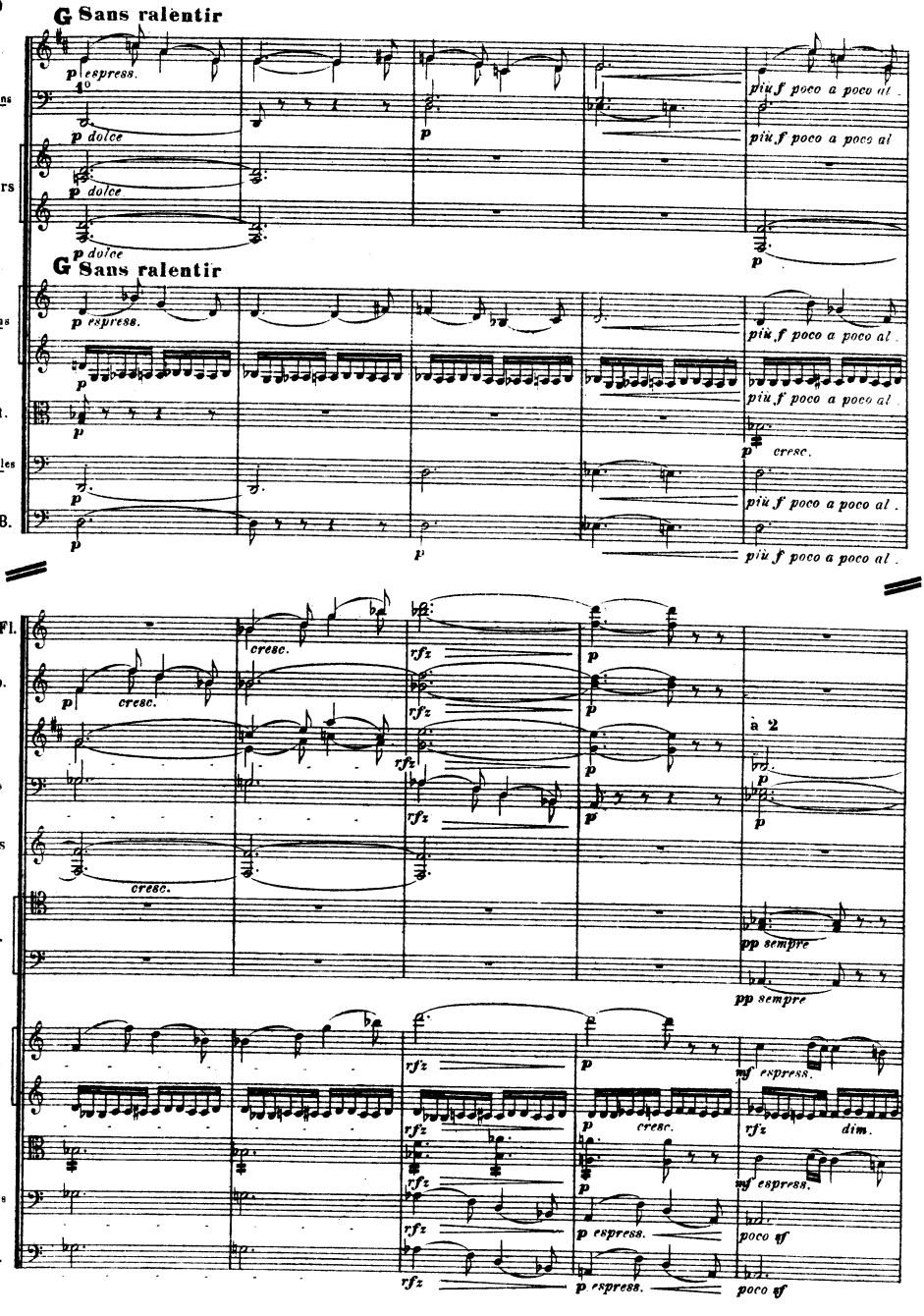
G Sans ralentir
Cl.
Bons
Cors
p espress.
p dolce
p
piu f poco a poco al
G Sans ralentir
Vons
Alt.
Velles
C. B.
cresc.
Gde Fl.
Htb.
rfz
a 2
pp sempre
Trb.
mf espress.
dim.
poco sf

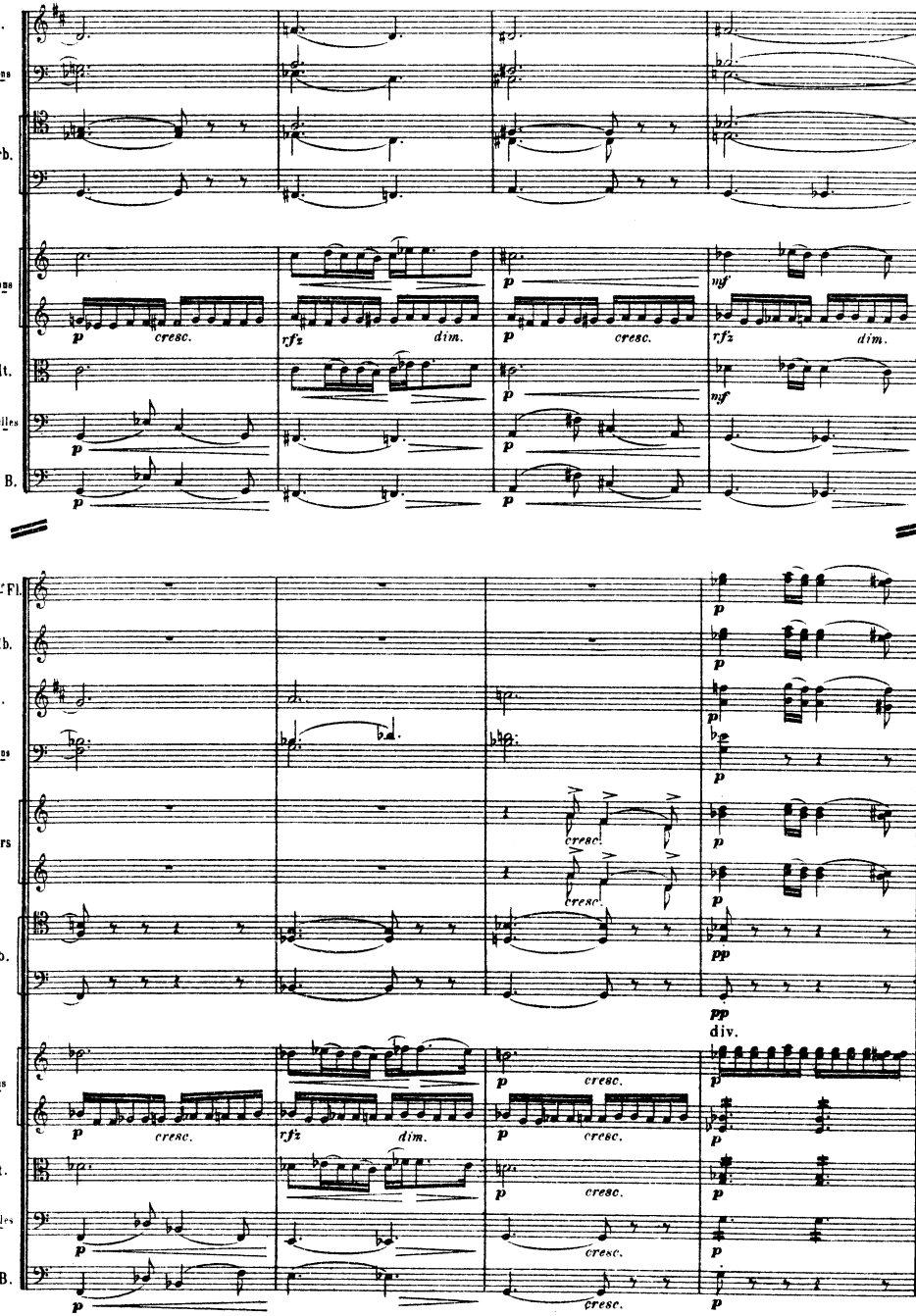
Cl.
Bons
Trb.
Vons
Alt.
Velles
C. B.
p
cresc.
rfz
dim.
mf
Gde Fl.
Htb.
Cors
pp
div.

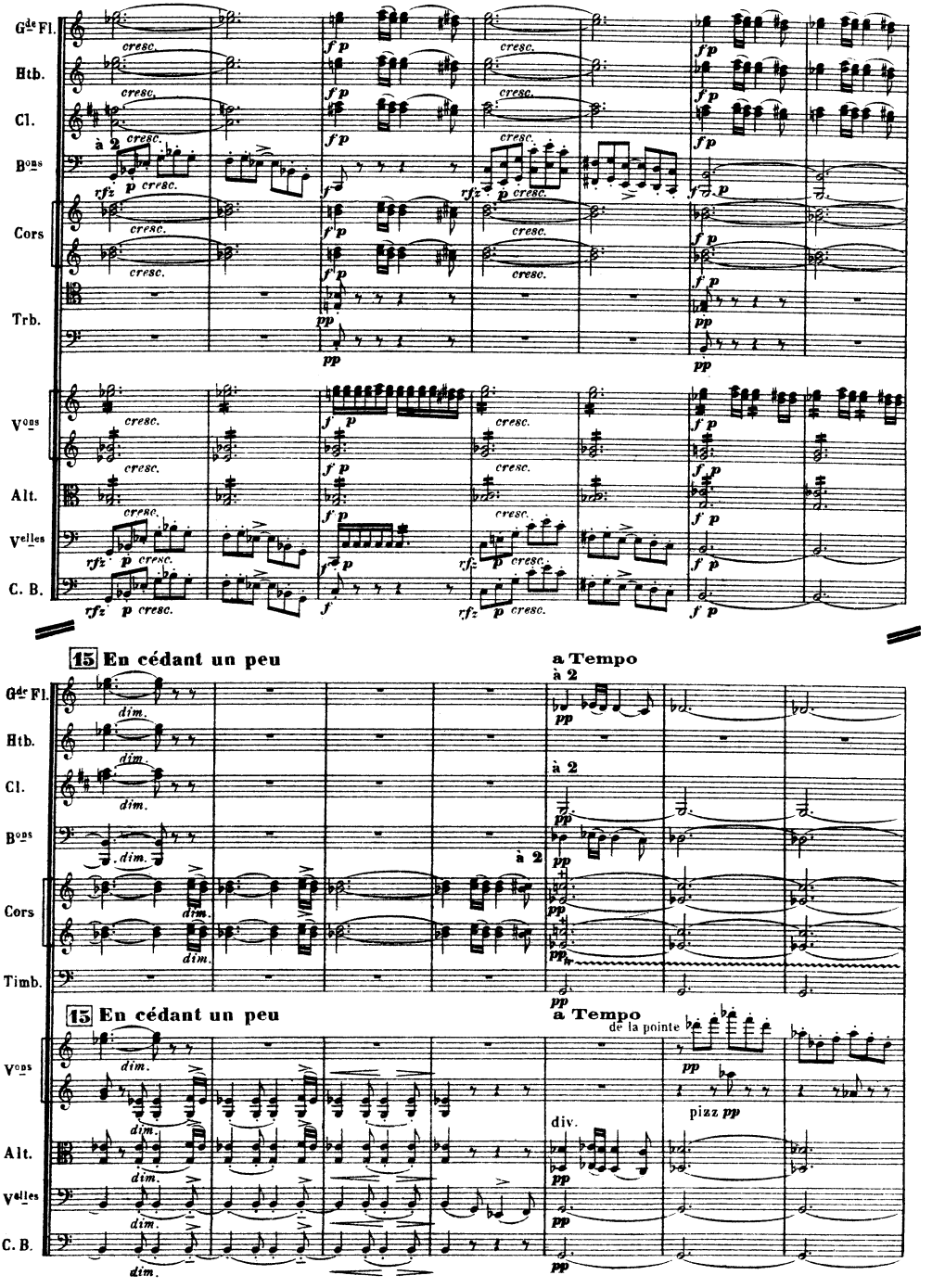
15 En cédant un peu
a Tempo
15 En cédant un peu
a Tempo
de la pointe
pizz pp
div.

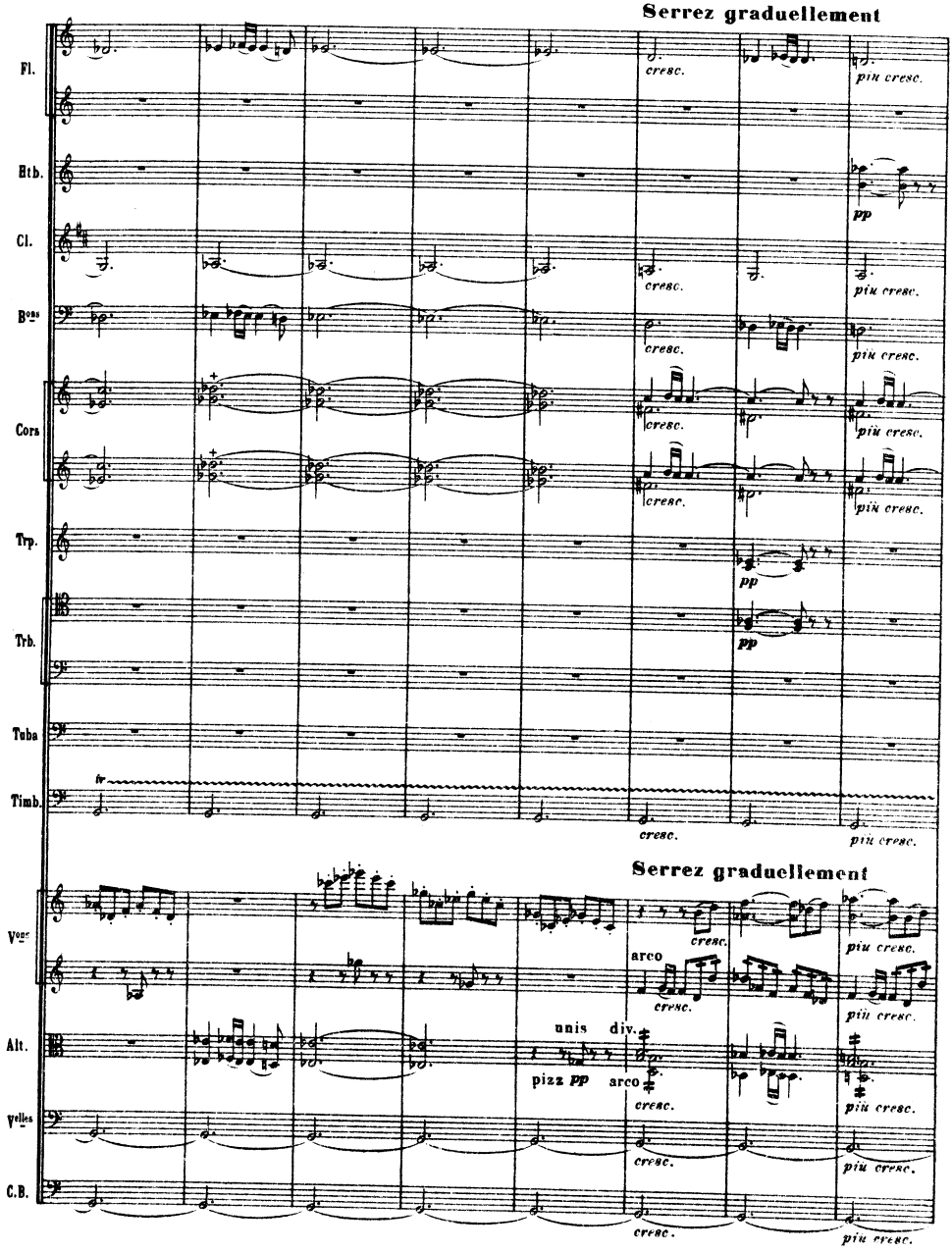
Serrez graduellement
Fl.
Htb.
Cl.
Bons
Cors
Trp.
Trb.
Tuba
Timb.
cresc.
più cresc.
pp
Serrez graduellement
Vons
Alt.
Velles
C.B.
arco
unis
div.
pizz pp
arco

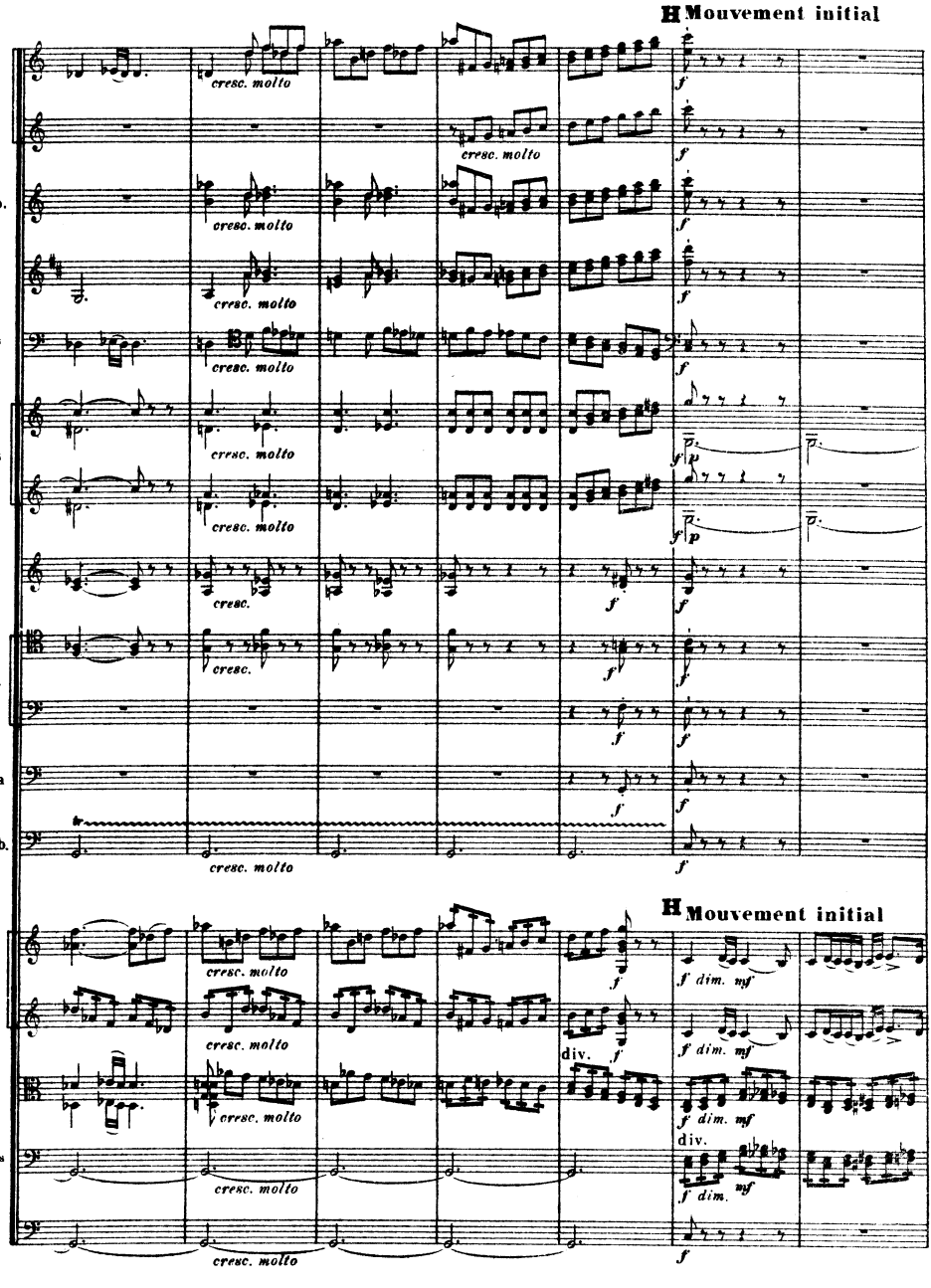
H Mouvement initial
Fl.
Hth.
Cl.
Bons
Cors
Trp.
Trb.
Tuba
Timb.
Vons
Alt.
Velles
C.B.
cresc. molto
cresc.
f
p
div.
dim.
mf

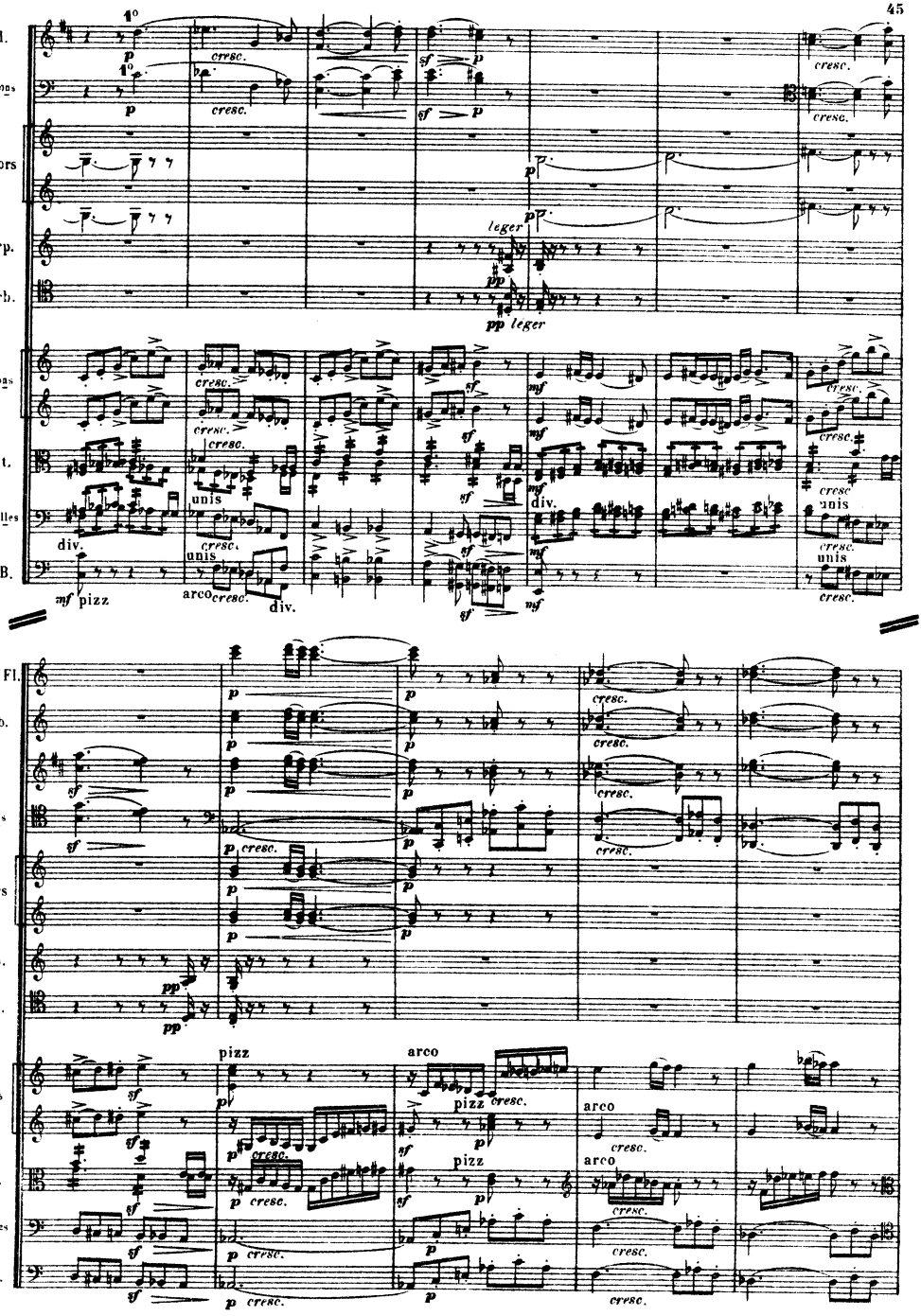
Cl.
Bons
Cors
Trp.
Trb.
Vons
Alt.
Velles
C. B.
1°
cresc.
sf
p
leger
pp
mf
div.
unis
arco
pizz
Gde Fl.
Htb.

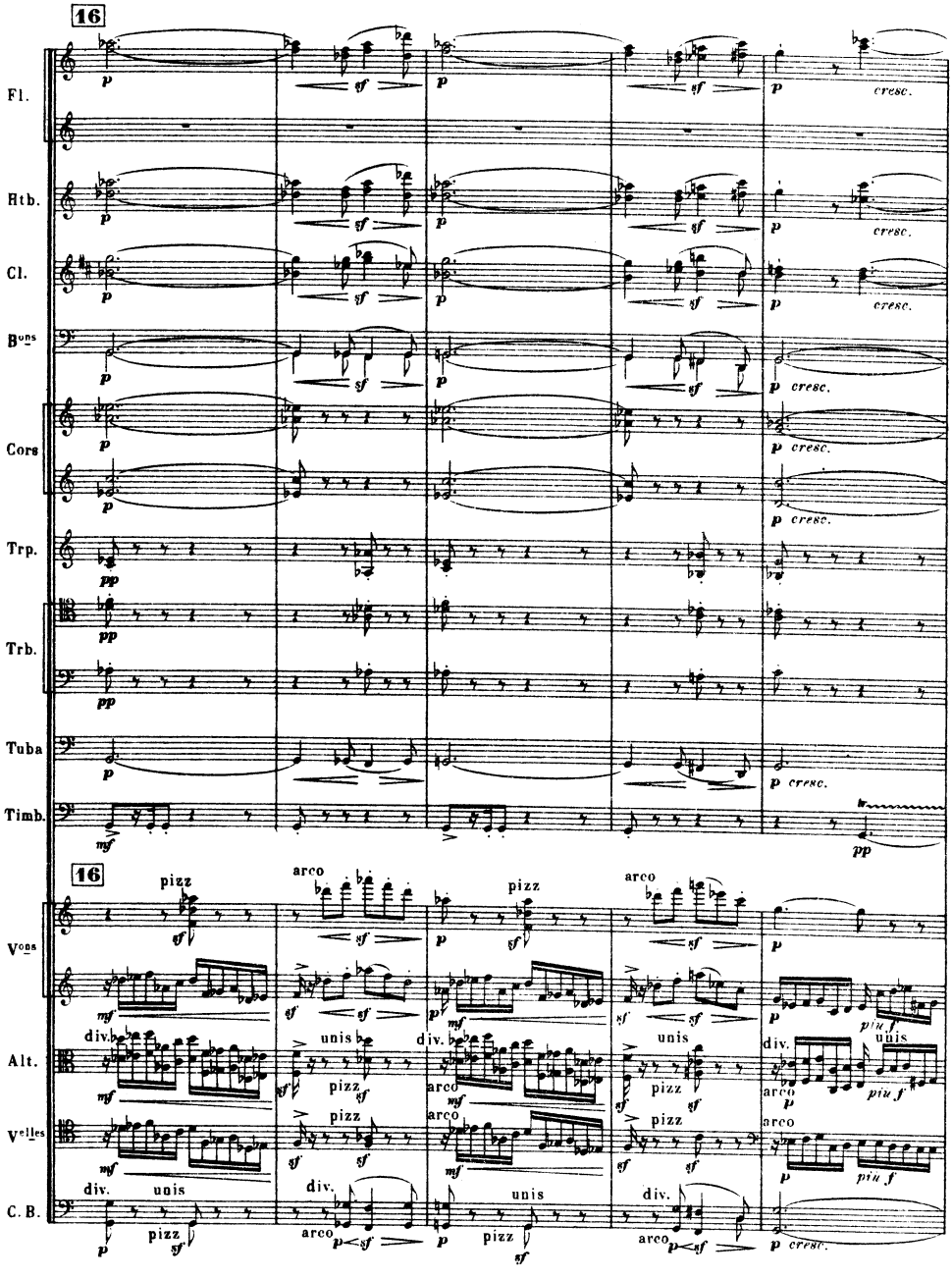
16
Fl.
Htb.
Cl.
Bons
Cors
Trp.
Trb.
Tuba
Timb.
16
Vons
Alt.
Velles
C. B.
pizz
arco
unis
div.
cresc.
piu f

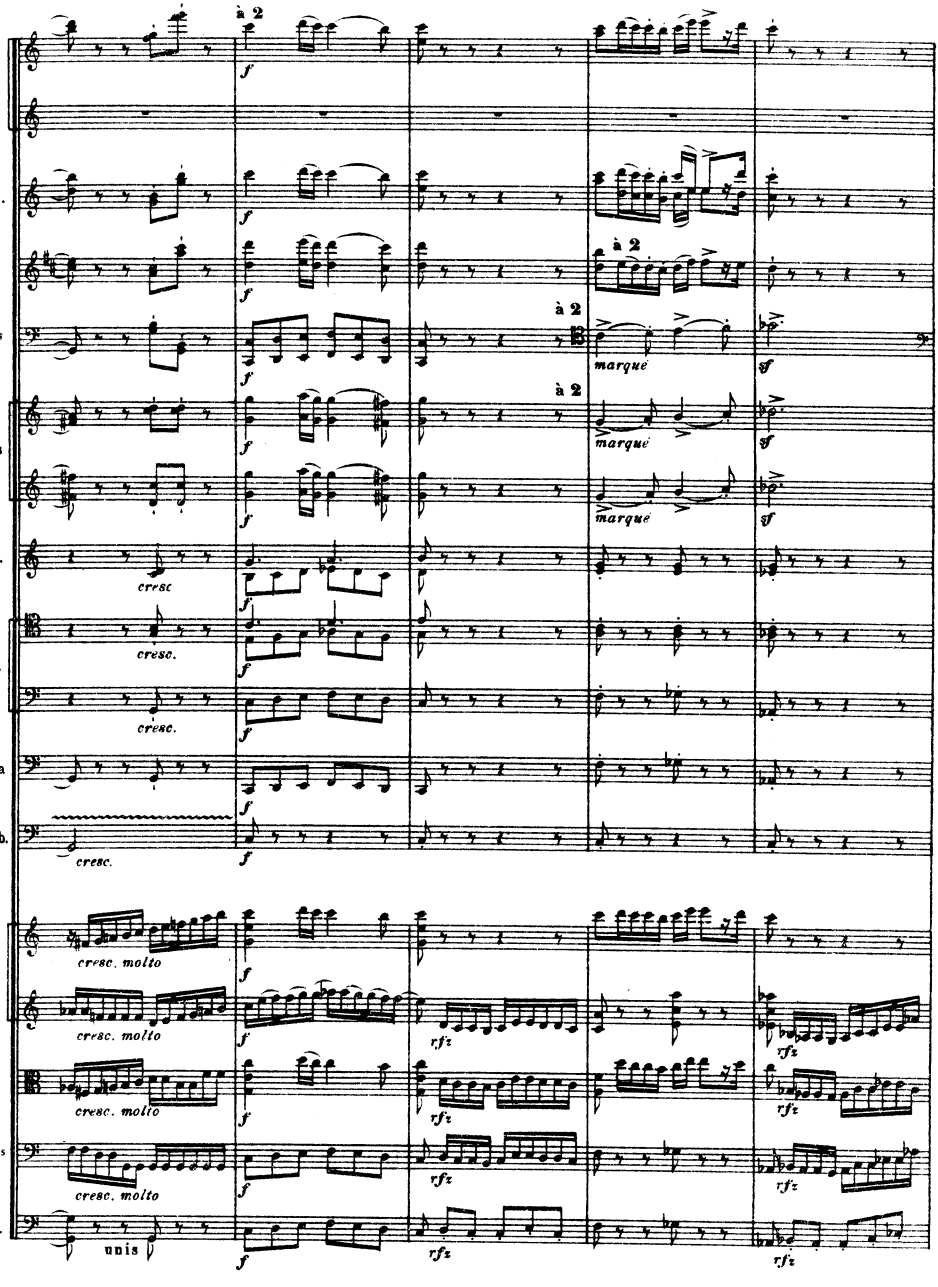
Fl.
Htb.
Cl.
Bons
Cors
Trp.
Trb.
Tuba
Timb.
Vons
Alt.
Velles
C. B.
à 2
marqué
cresc.
cresc. molto
unis
rfz

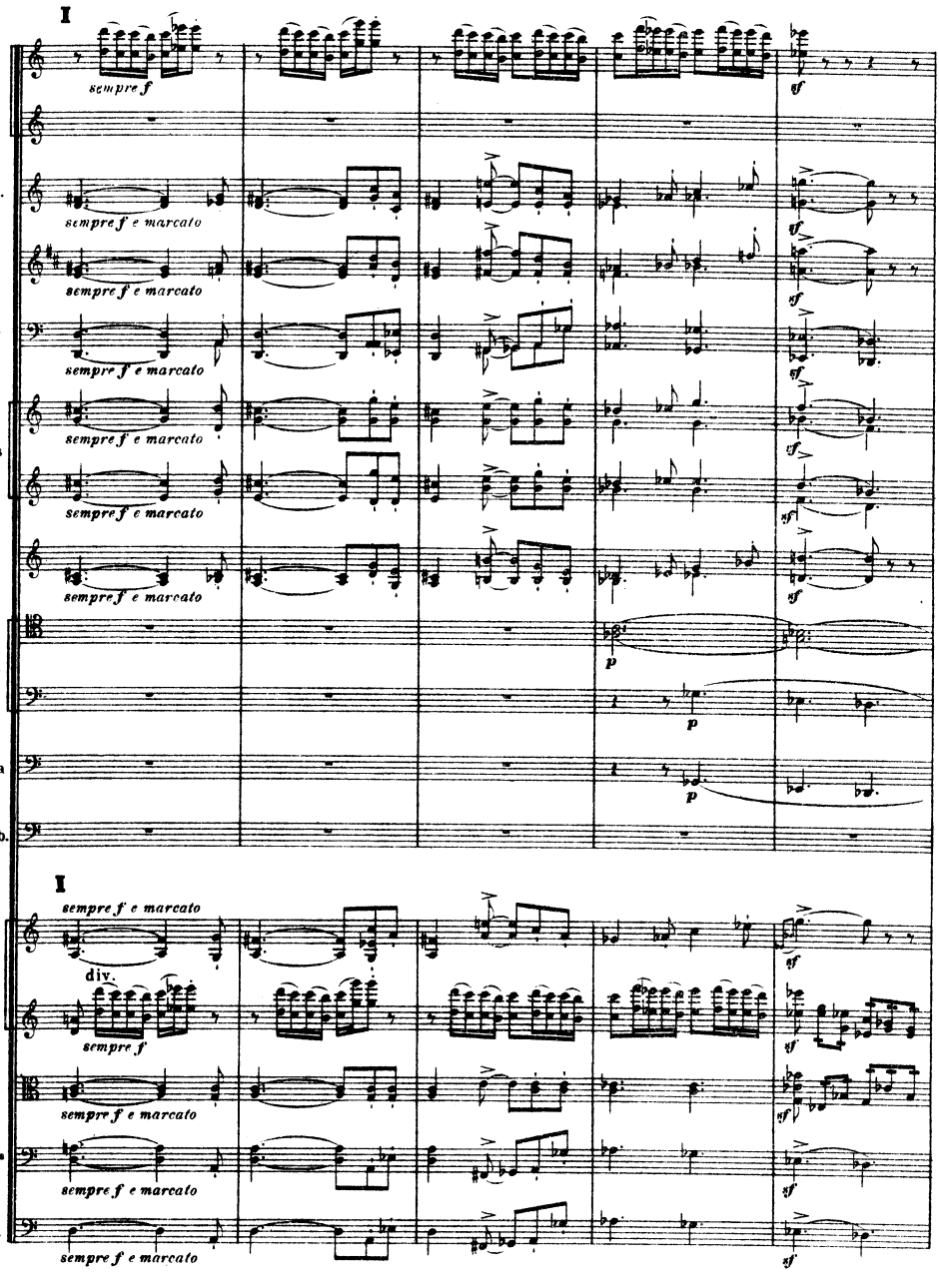
I
Fl.
sempre f
Htb.
sempre f e marcato
Cl.
sempre f e marcato
Bons
sempre f e marcato
Cors
sempre f e marcato
sempre f e marcato
Trp.
sempre f e marcato
Trb.
Tuba
Timb.
I
sempre f e marcato
Vons
div.
sempre f
Alt.
sempre f e marcato
Velles
sempre f e marcato
C. B.
sempre f e marcato

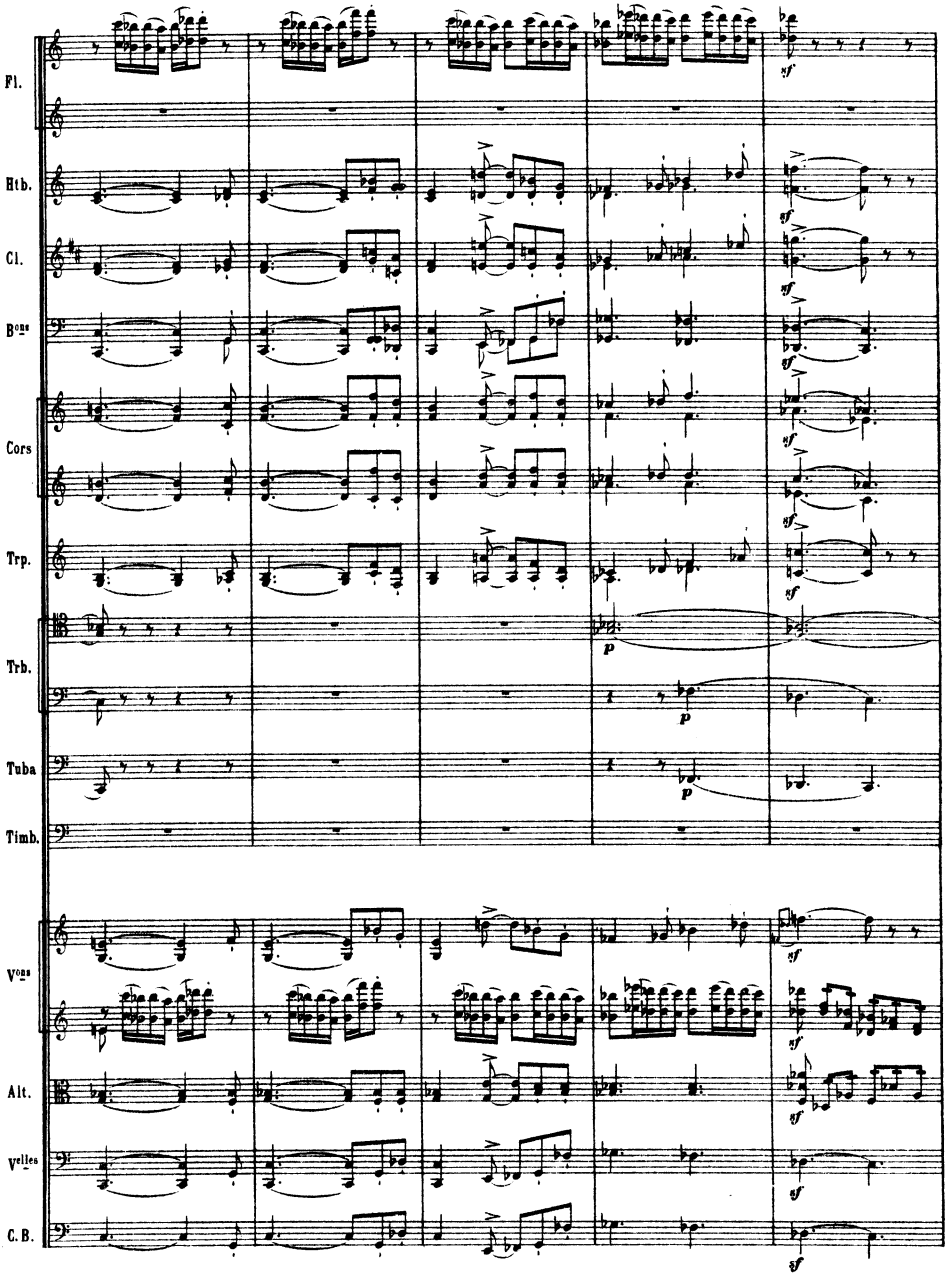
Fl.
Htb.
Cl.
Bons
Cors
Trp.
Trb.
Tuba
Timb.
Vons
Alt.
Velles
C.B.

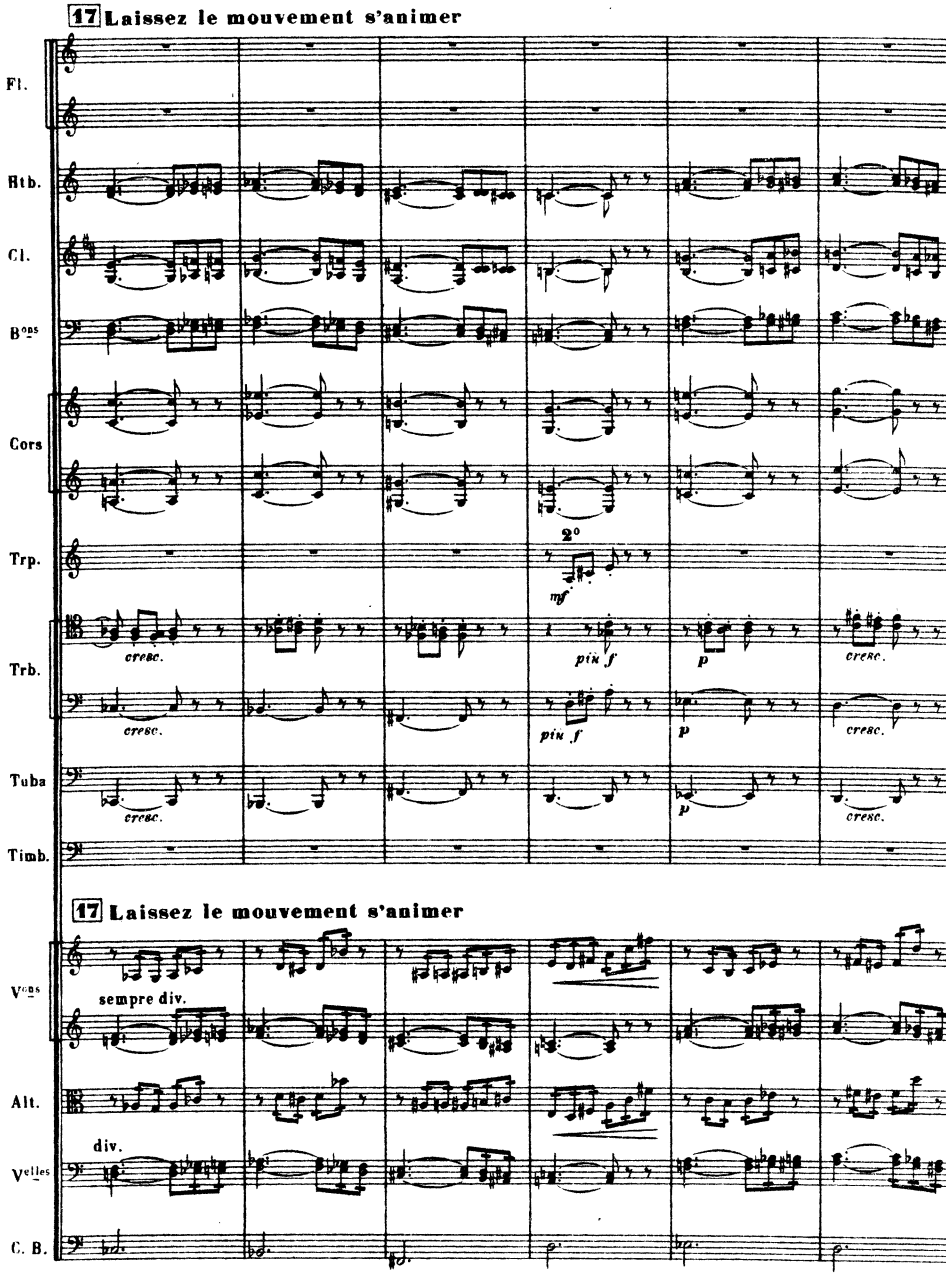
17 Laissez le mouvement s'animer
Fl.
Htb.
Cl.
Bons
Cors
Trp.
Trb.
Tuba
Timb.
2°
mf
cresc.
più f
p
17 Laissez le mouvement s'animer
Vons
sempre div.
Alt.
div.
Velles
C. B.

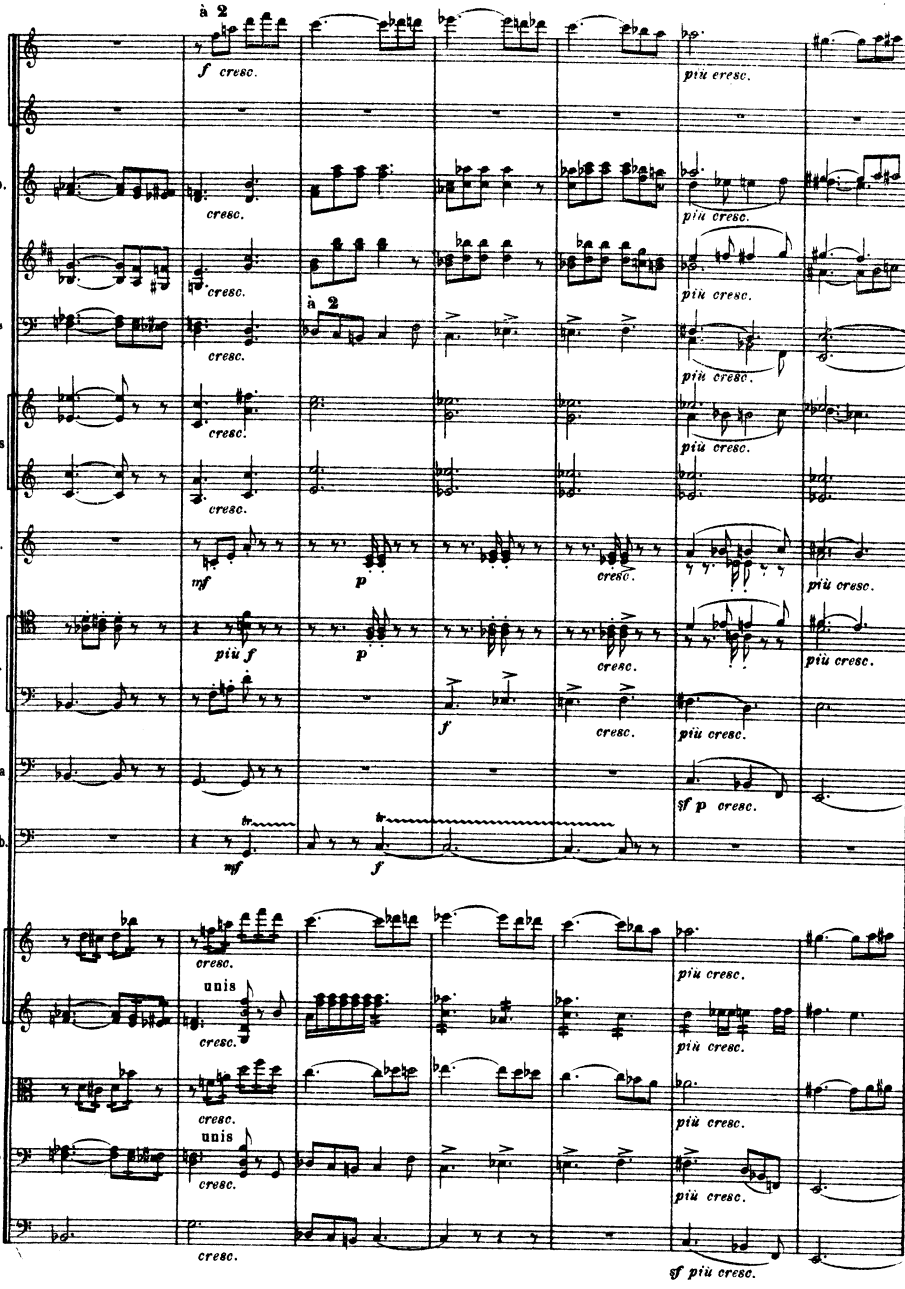
à 2
Fl.
f cresc.
più cresc.
Htb.
cresc.
più cresc.
Cl.
cresc.
più cresc.
Bons
à 2
cresc.
più cresc.
Cors
cresc.
più cresc.
cresc.
Trp.
mf
p
cresc.
più cresc.
Trb.
più f
p
f
cresc.
più cresc.
Tuba
sf p cresc.
Timb.
mf
f
Vons
cresc.
più cresc.
unis
cresc.
più cresc.
Alt.
cresc.
più cresc.
Velles
unis
cresc.
più cresc.
C. B.
cresc.
sf più cresc.

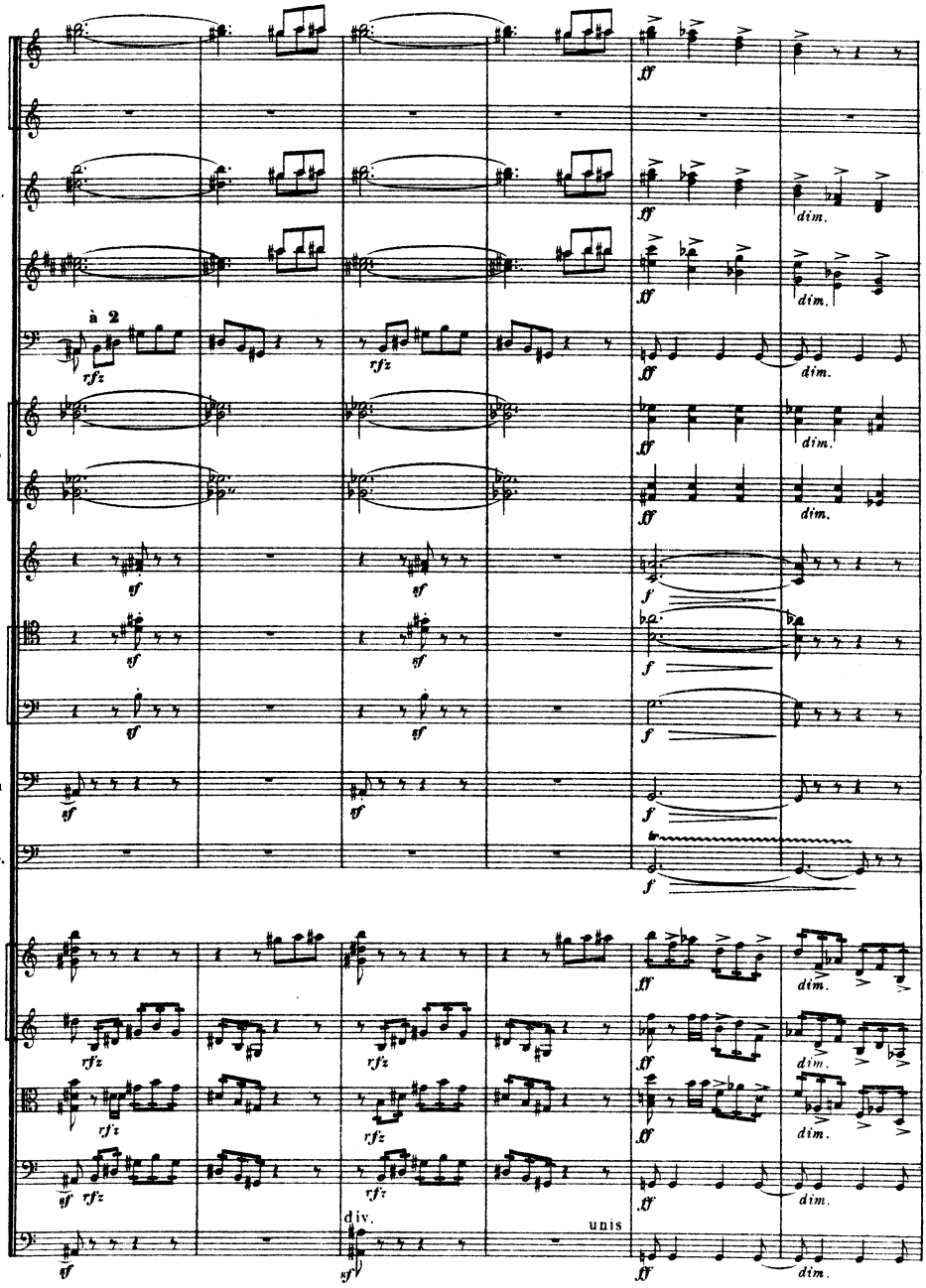
Fl.
Htb.
Cl.
B^{ons}
à 2
Cors
Trp.
Trb.
Tuba
Timb.
V^{ons}
Alt.
V^{elles}
C. B.
div.
unis
dim.

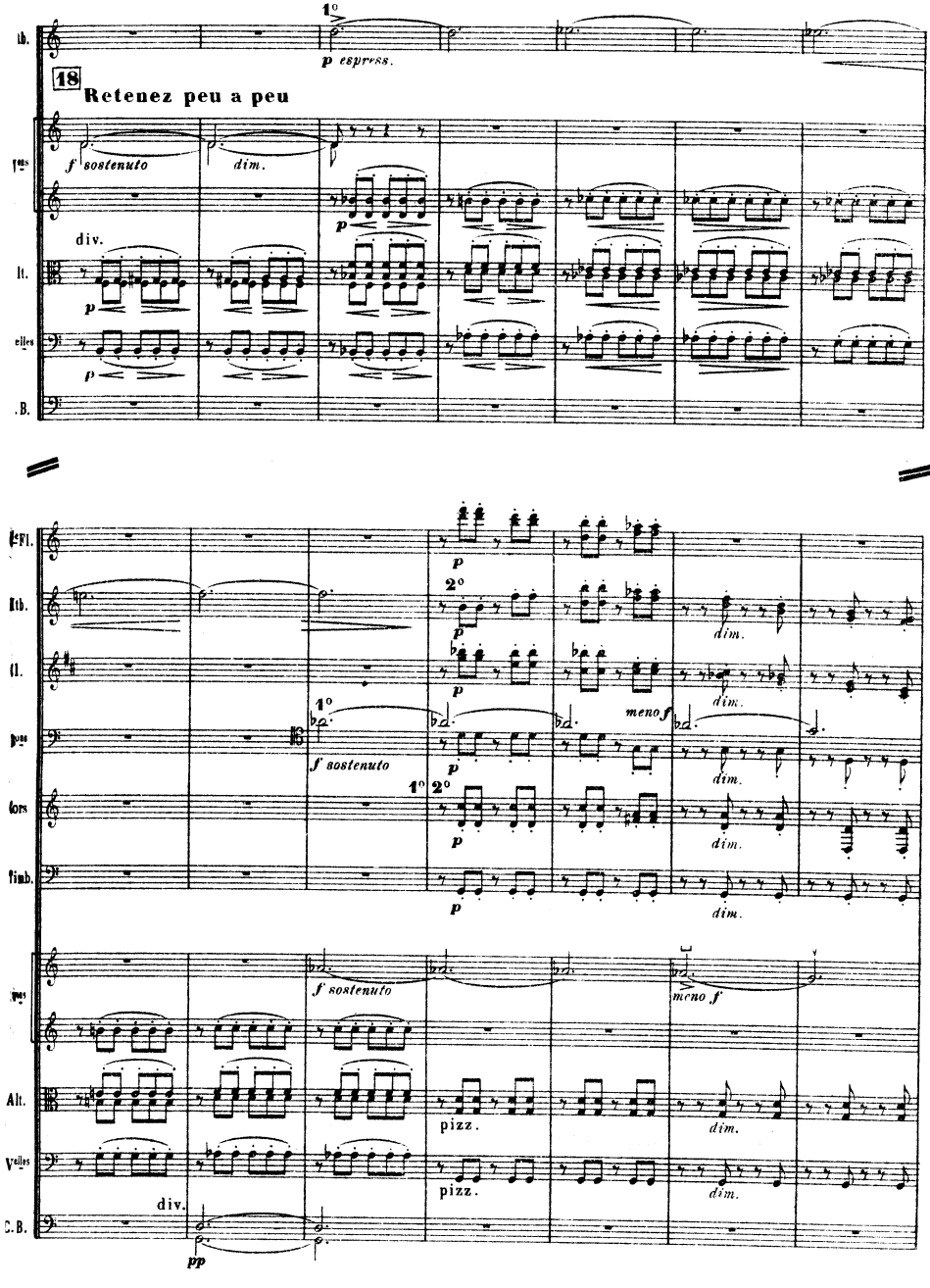
1°
p espress.
18
Retenez peu a peu
f sostenuto
dim.
div.
p
2°
meno f
pizz.
pp

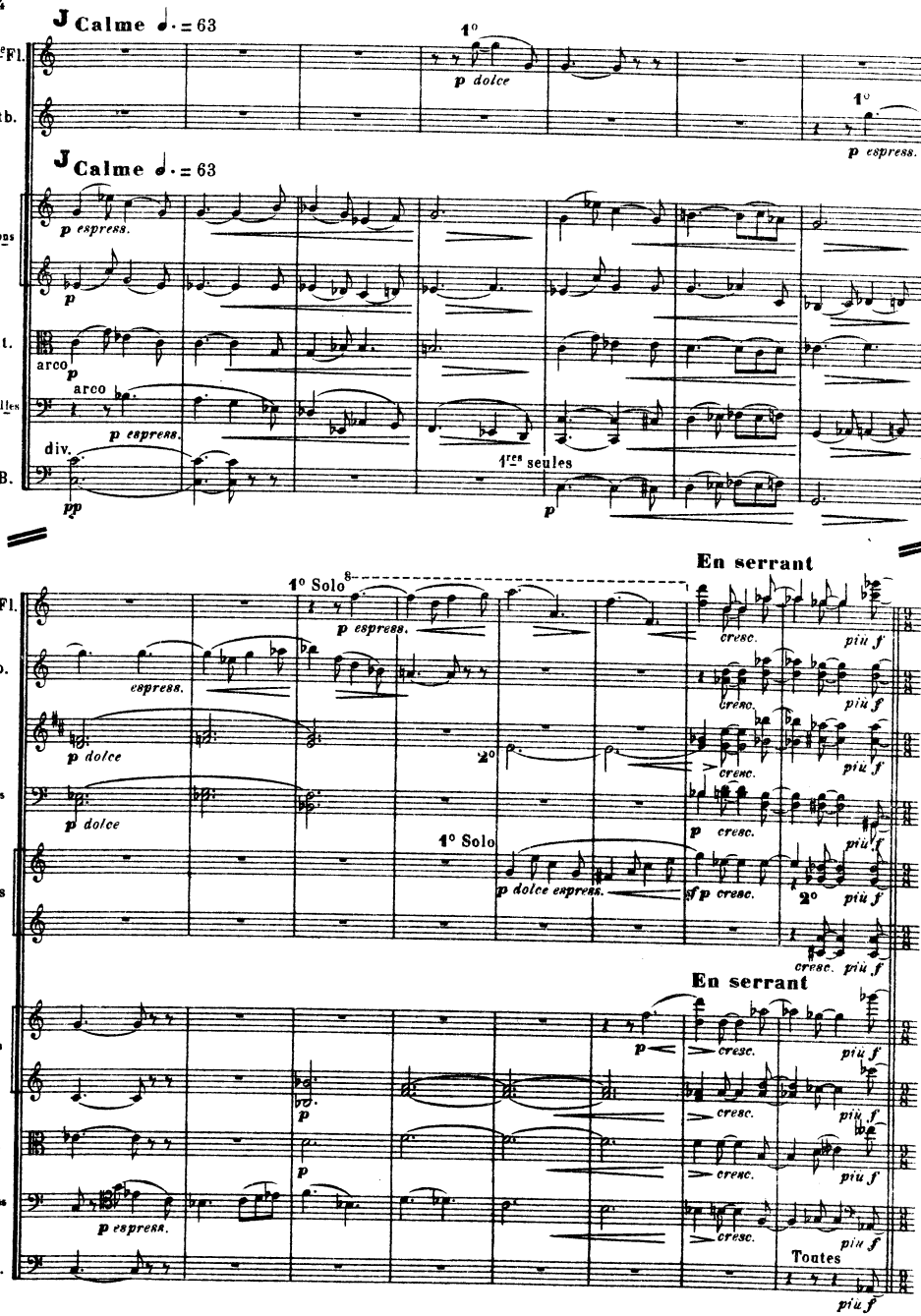
J Calme ♩. = 63
Gde Fl.
Htb.
Vons
Alt.
Velles
C. B.
1°
p dolce
p espress.
arco
div.
pp
1res seules
En serrant
1° Solo
Cl.
Bons
Cors
2°
p dolce espress.
cresc.
più f
Toutes

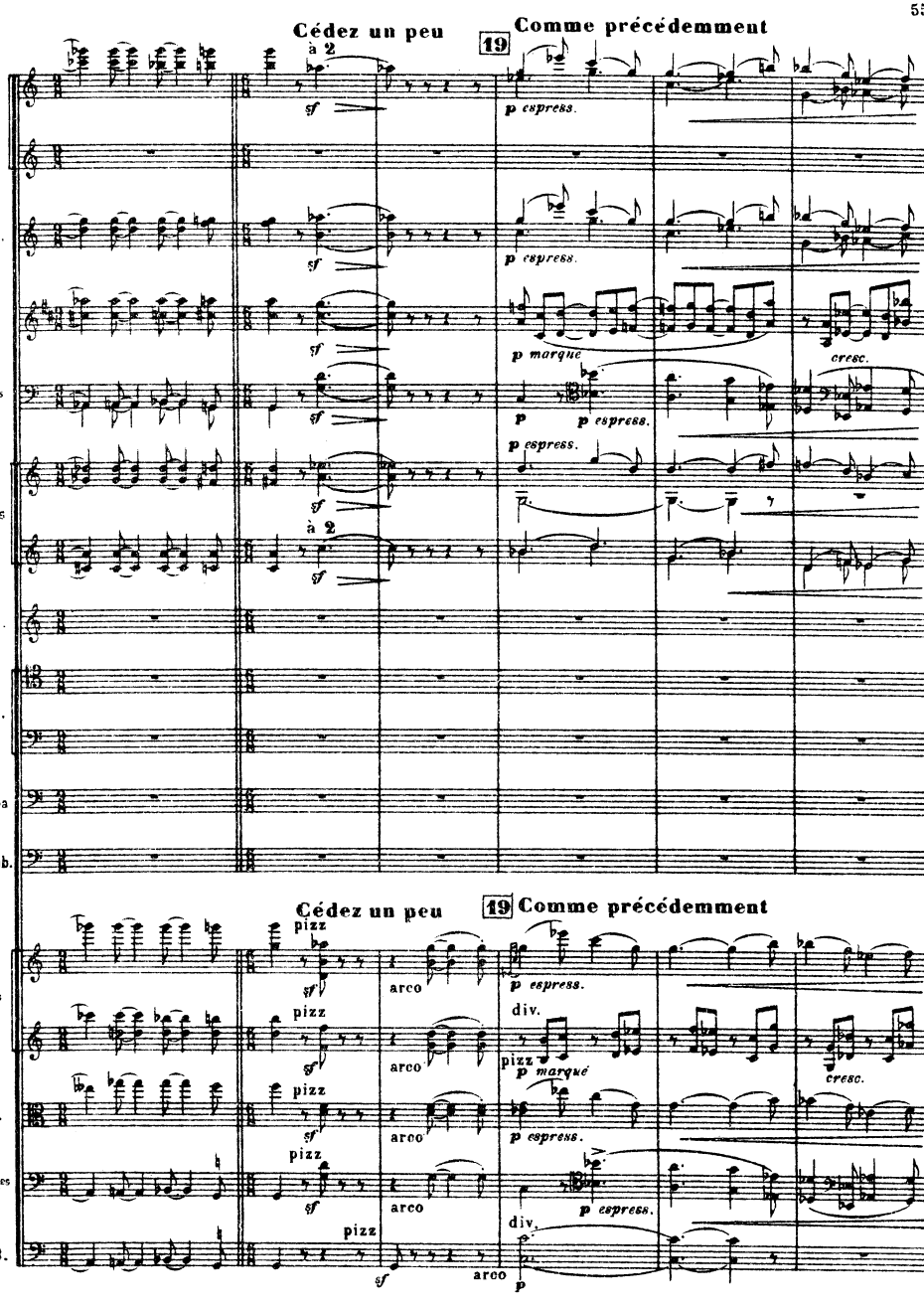
Cédez un peu
19
Comme précédemment
Fl.
Htb.
Cl.
Bns
Cors
Trp.
Trb.
Tuba
Timb.
Vons
Alt.
Velles
C.B.
à 2
sf
p espress.
p marqué
cresc.
pizz
arco
div.

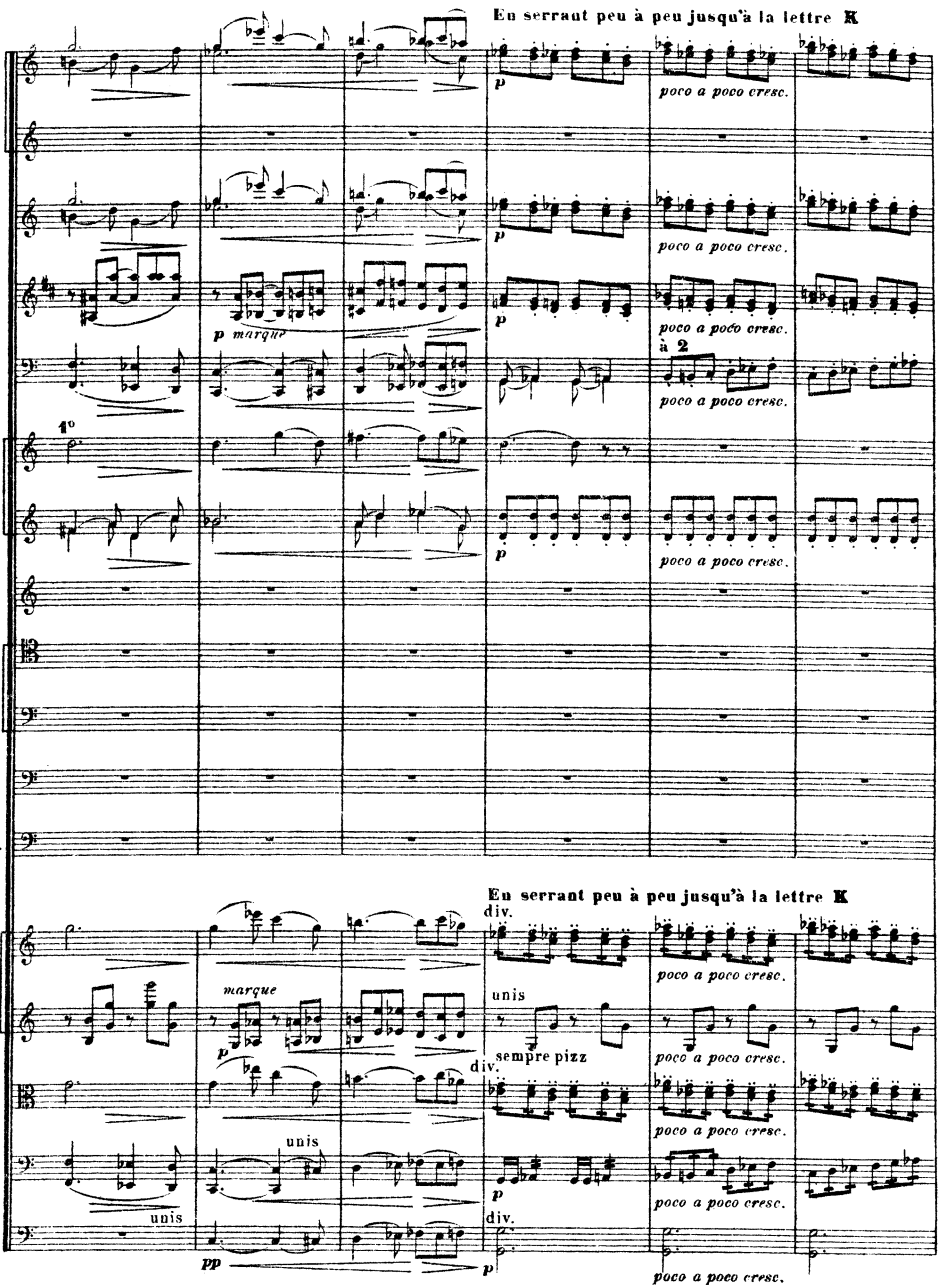
En serrant peu à peu jusqu'à la lettre K
Fl.
Htb.
Cl.
Bons
Cors
Trp.
Trb.
Tuba
Timb.
Vons
Alt.
Velles
C. B.
p
poco a poco cresc.
p marqué
à 2
1°
marque
unis
div.
sempre pizz
pp

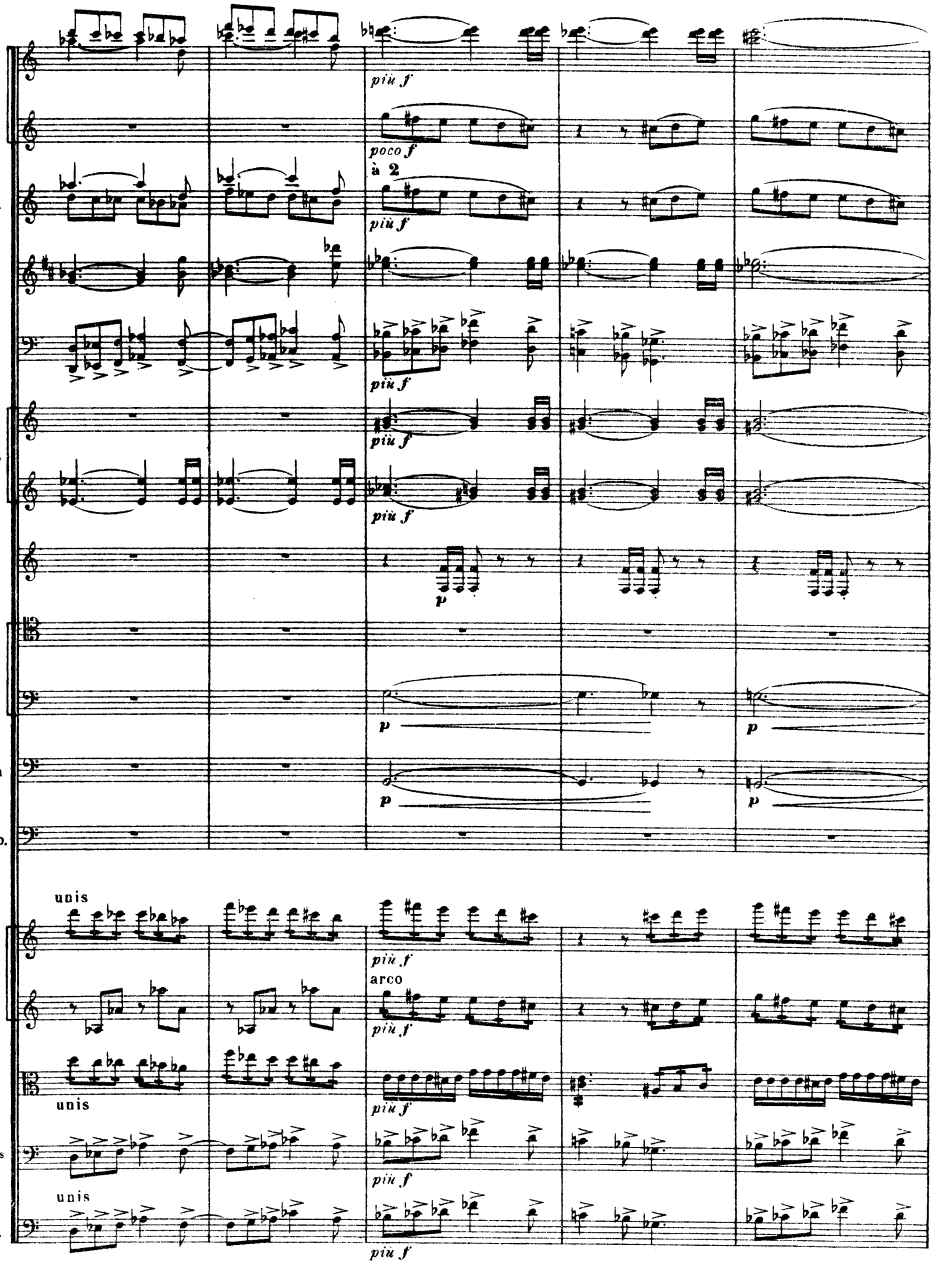
Fl.
Htb.
Cl.
Bons
Cors
Trp.
Trb.
Tuba
Timb.
Vons
Alt.
Velles
C. B.
più f
poco f
à 2
p
unis
arco

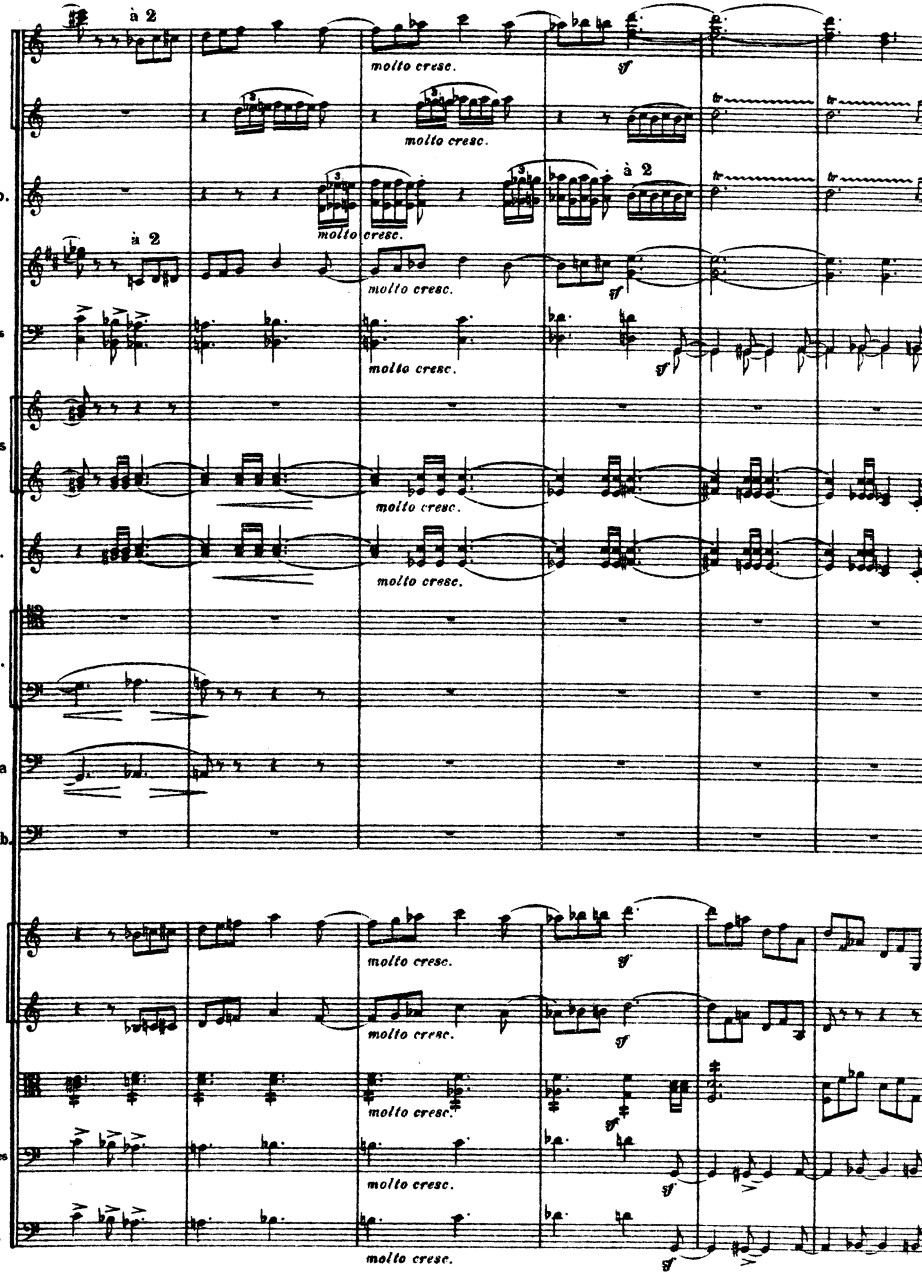
Fl.
Htb.
Cl.
B♭ons
Cors
Trp.
Trb.
Tuba
Timb.
V♭ons
Alt.
V♭lles
C.B.
à 2
molto cresc.
sf

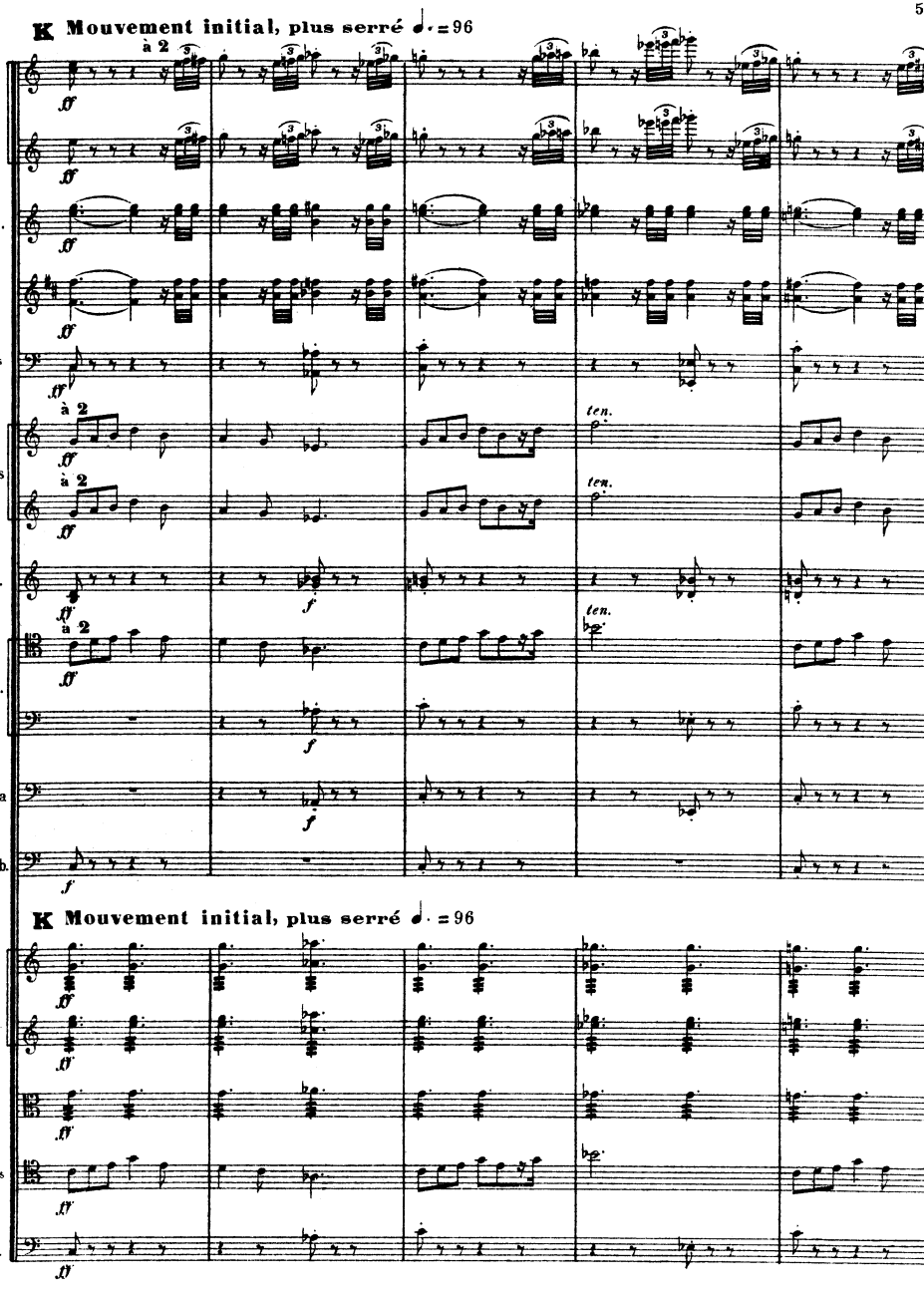
K Mouvement initial, plus serré ♩. = 96
à 2
Fl.
Htb.
Cl.
Bons
Cors
Trp.
Trb.
Tuba
Timb.
ten.
K Mouvement initial, plus serré ♩. = 96
Vons
Alt.
Velles
C. B.

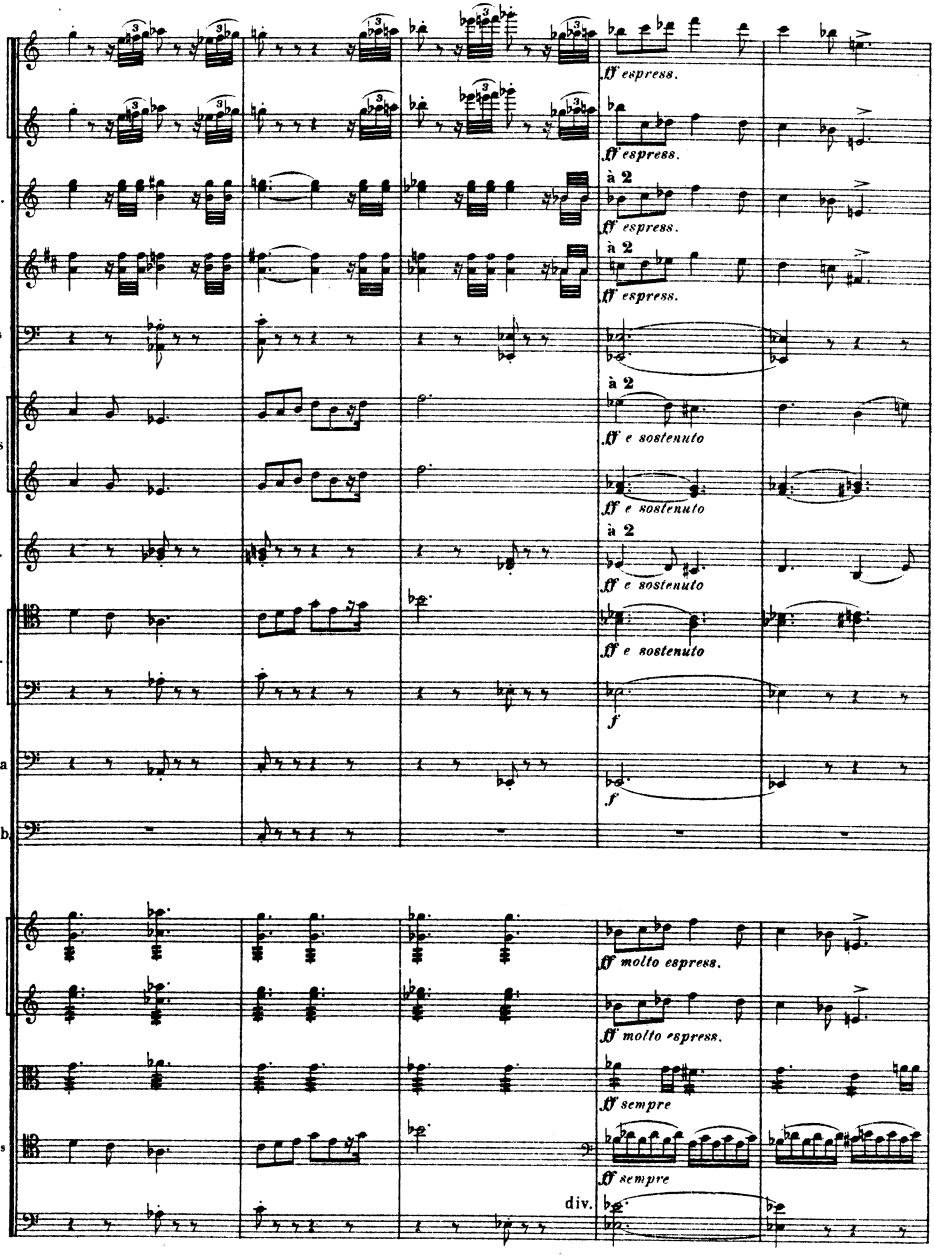
Fl.
ff espress.
Htb.
à 2
ff espress.
Cl.
à 2
ff espress.
Bons
Cors
à 2
ff e sostenuto
Trp.
à 2
ff e sostenuto
Trb.
ff e sostenuto
f
Tuba
f
Timb.
Vons
ff molto espress.
Alt.
ff sempre
Velles
ff sempre
C. B.
div.

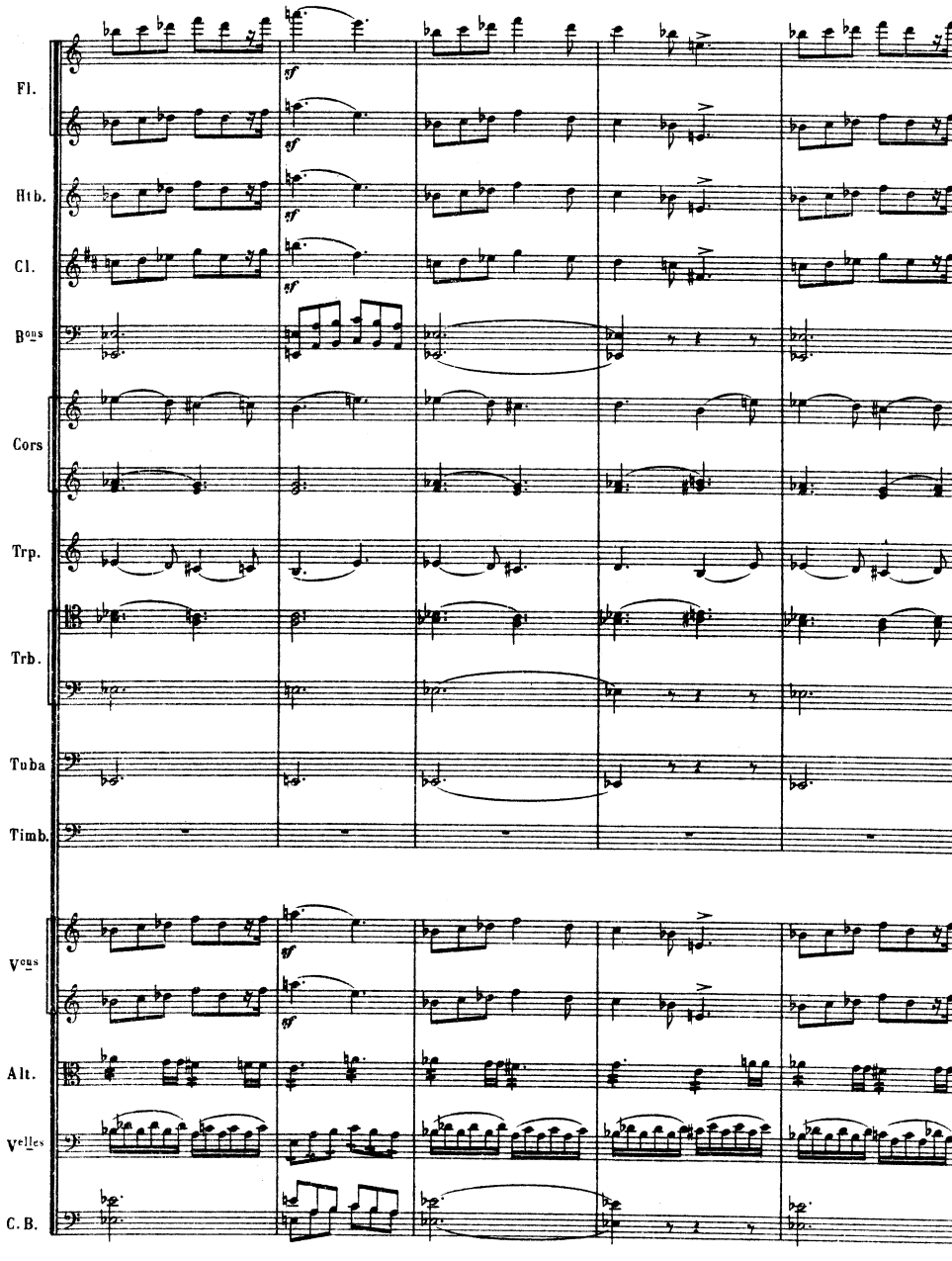
Fl.
Htb.
Cl.
Bons
Cors
Trp.
Trb.
Tuba
Timb.
Vons
Alt.
Velles
C.B.

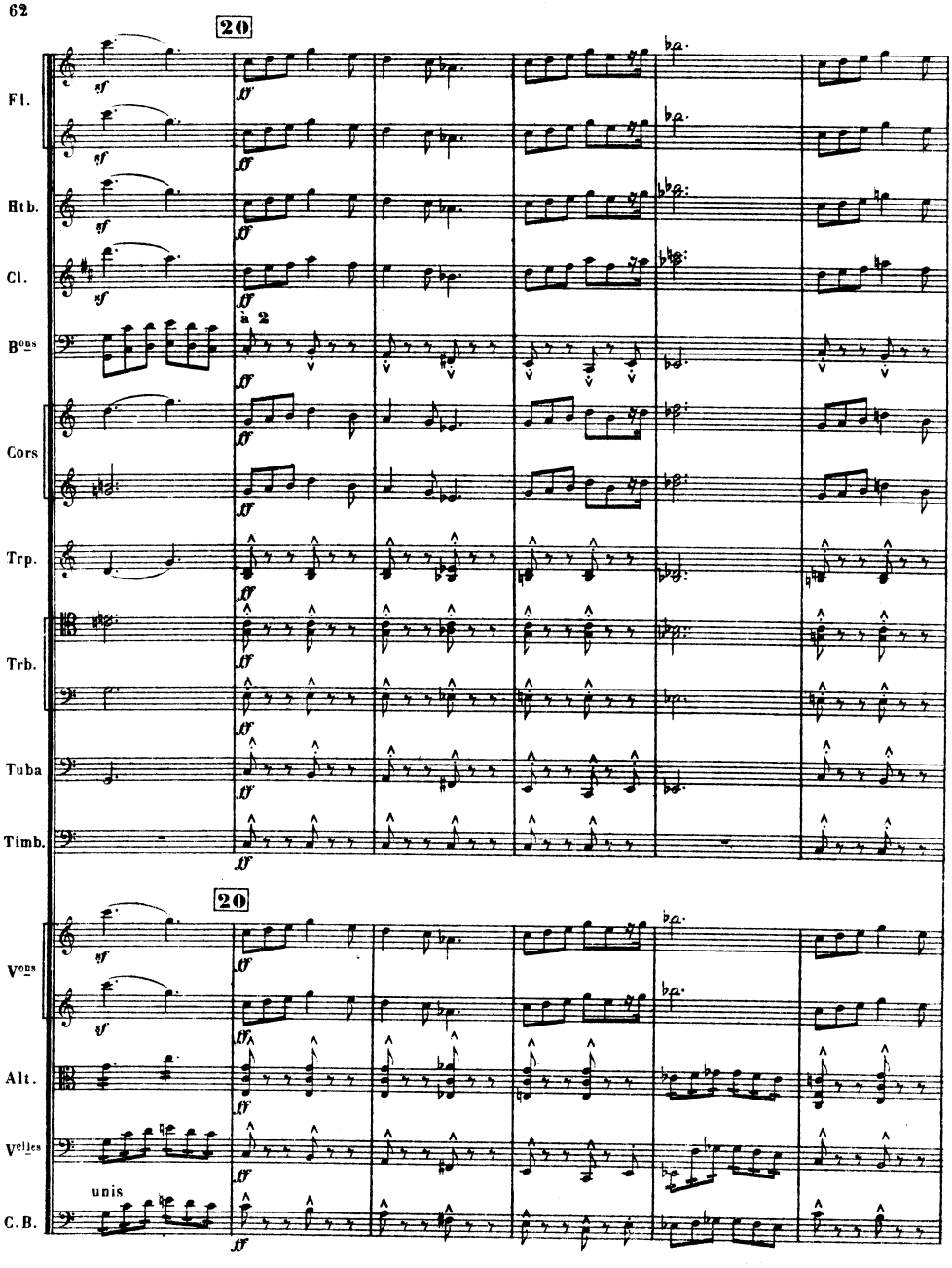
20
Fl.
Htb.
Cl.
Bons
a 2
Cors
Trp.
Trb.
Tuba
Timb.
20
Vons
Alt.
Velles
unis
C.B.

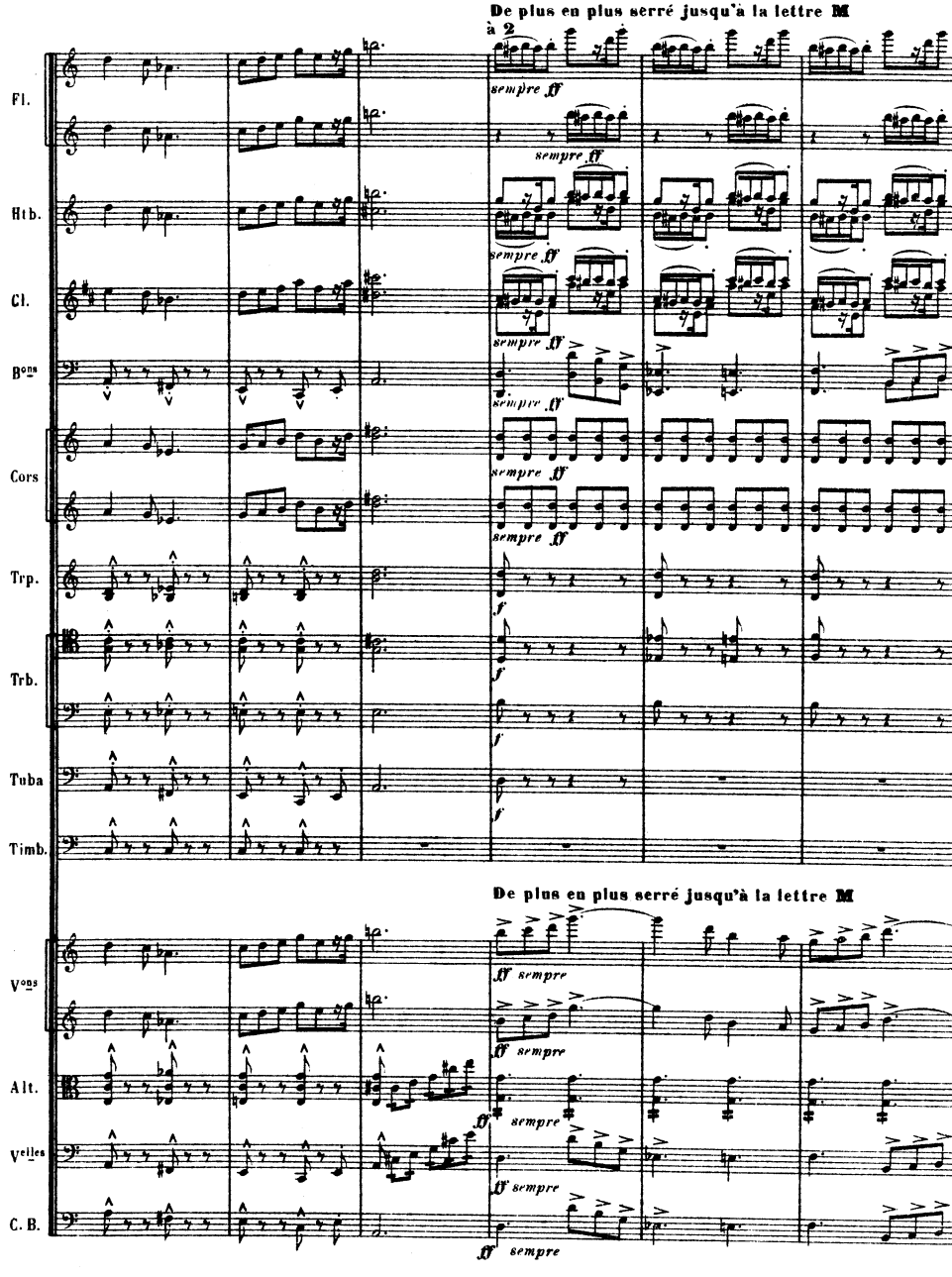
De plus en plus serré jusqu'à la lettre M
à 2
Fl.
Htb.
Cl.
Bons
Cors
Trp.
Trb.
Tuba
Timb.
Vons
Alt.
Velles
C. B.
sempre ff
f
De plus en plus serré jusqu'à la lettre M

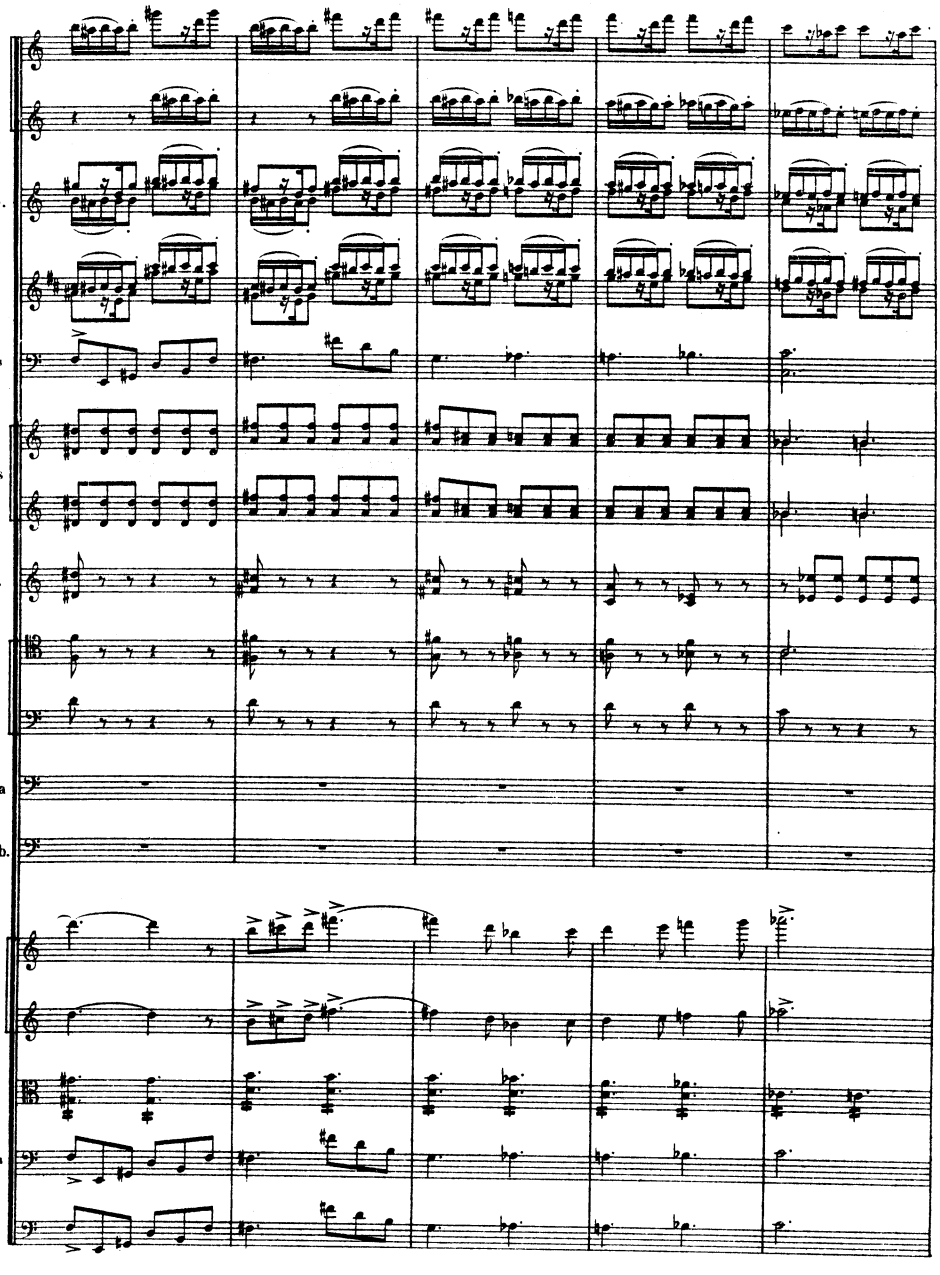
Fl.
Htb.
Cl.
Bons
Cors
Trp.
Trb.
Tuba
Timb.
Vons
Alt.
Velles
C. B.

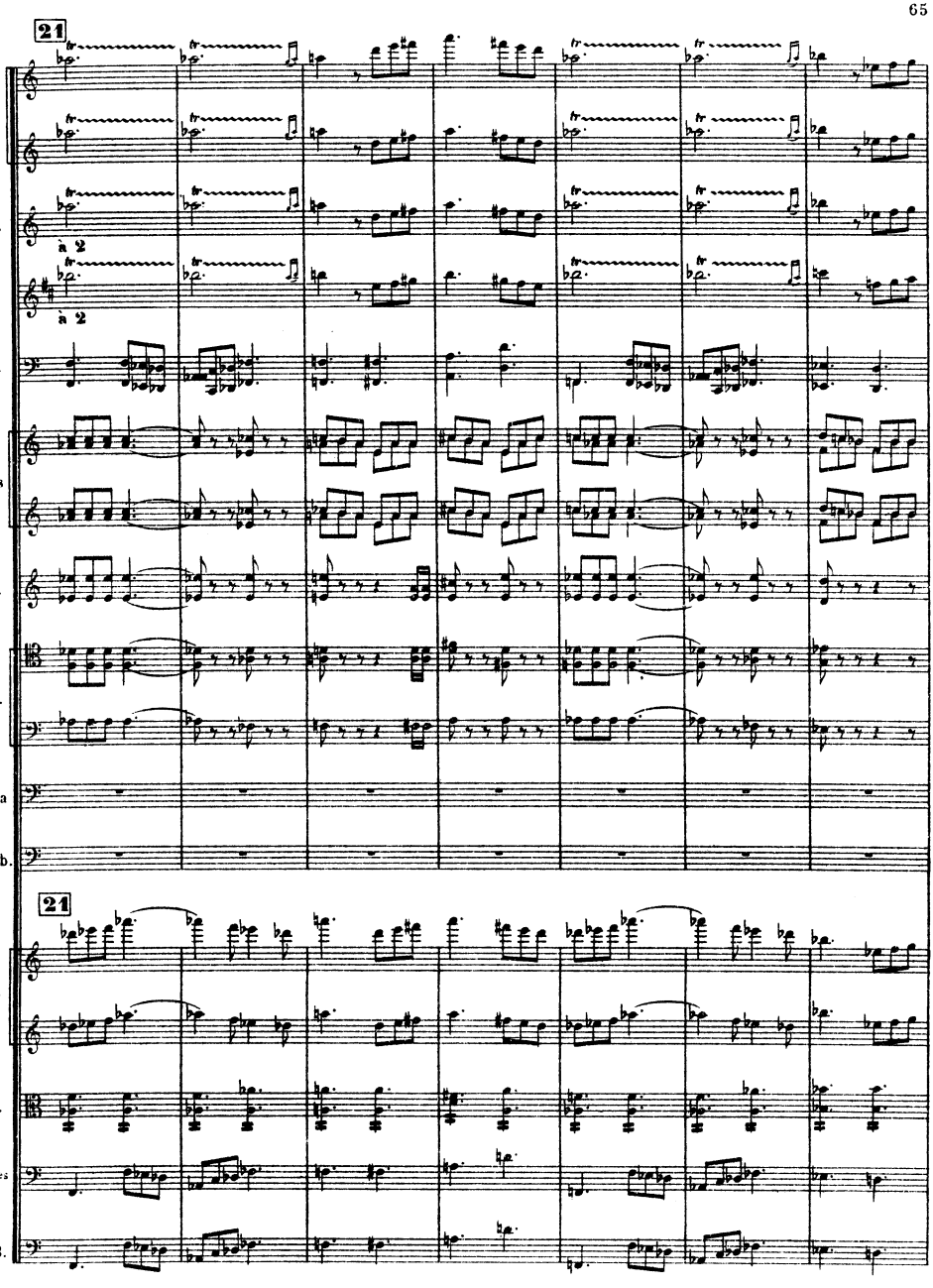
21
Fl.
Htb.
à 2
Cl.
à 2
Bons
Cors
Trp.
Trb.
Tuba
Timb.
21
Vons
Alt.
Velles
C. B.

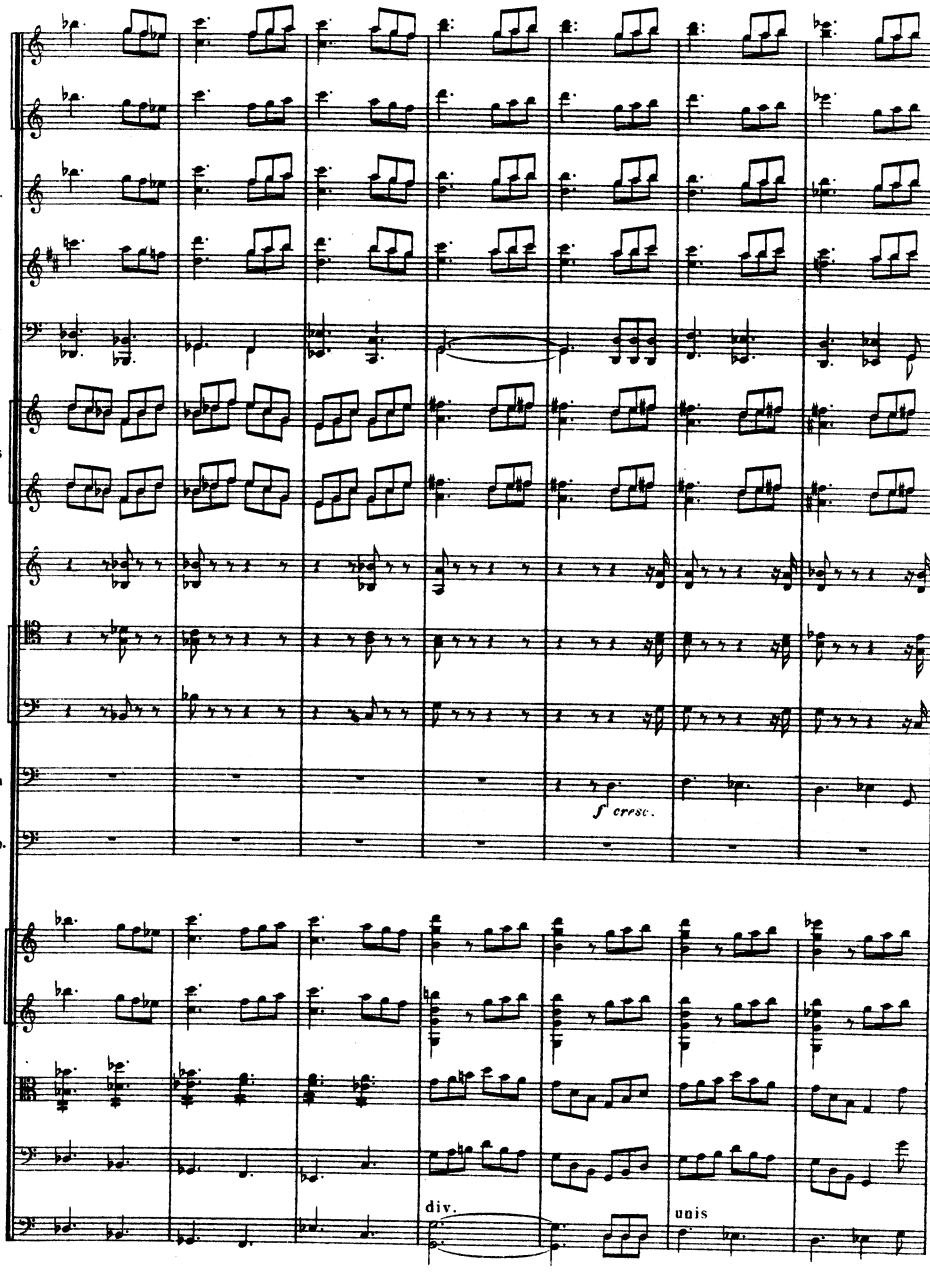
Fl.
Htb.
Cl.
Bons
Cors
Trp.
Trb.
Tuba
Timb.
Vons
Alt.
Velles
C.B.
f cresc.
div.
unis

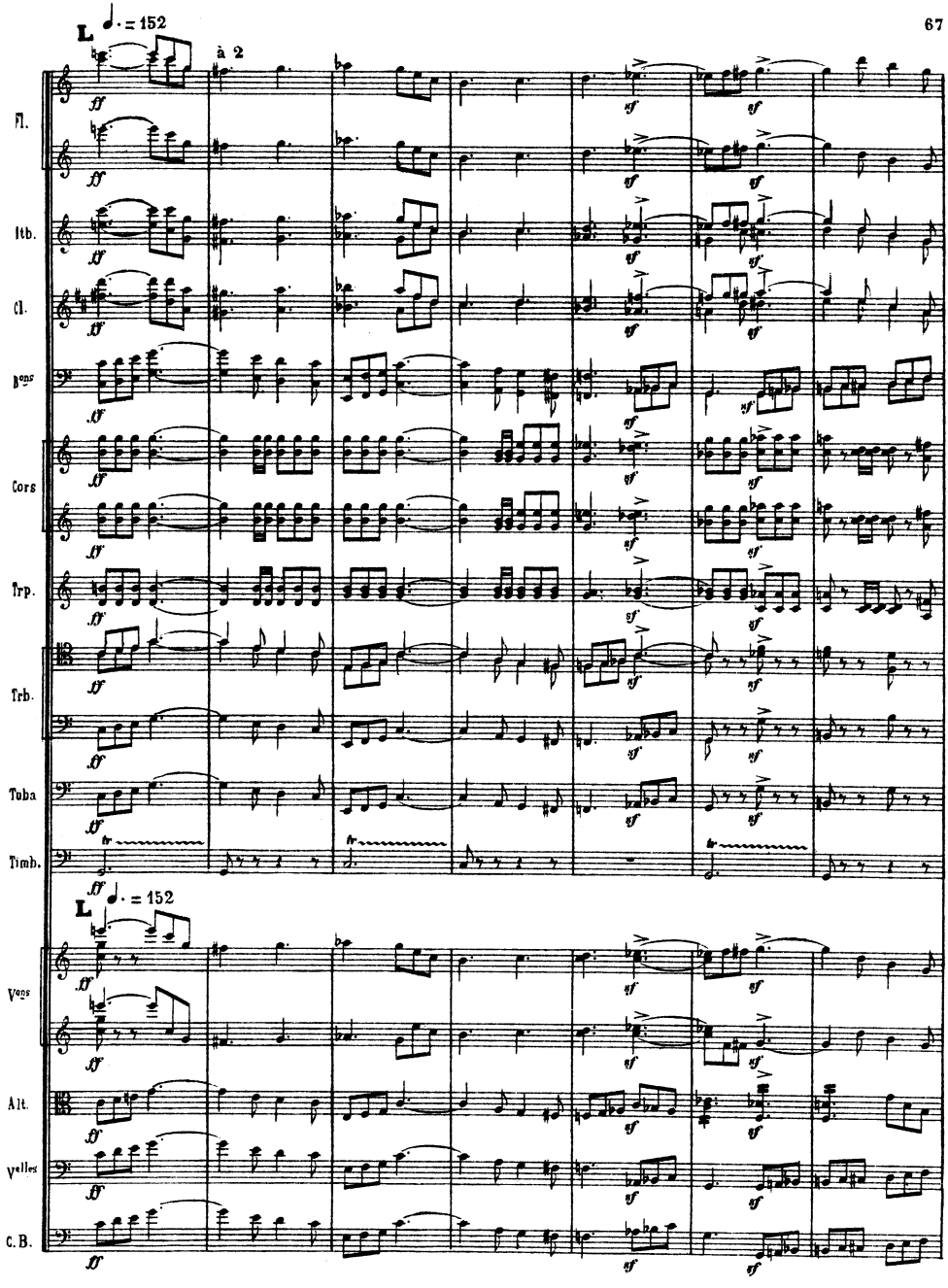
L
♩. = 152
à 2
Fl.
Htb.
Cl.
Bons
Cors
Trp.
Trb.
Tuba
Timb.
L
♩. = 152
Vons
Alt.
Velles
C.B.

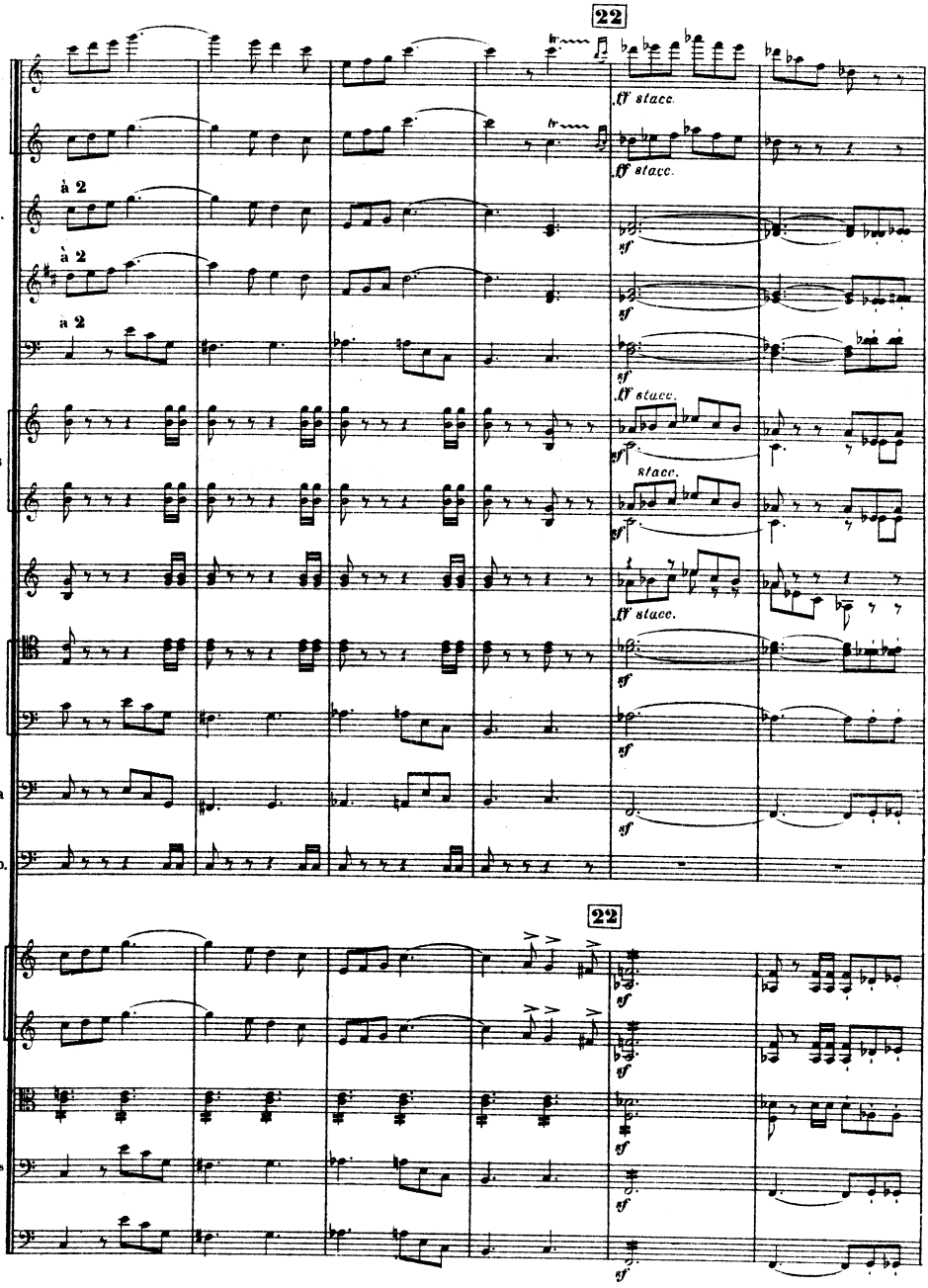
22
Fl.
Htb.
Cl.
Bons
Cors
Trp.
Trb.
Tuba
Timb.
Vons
Alt.
Velles
C. B.
à 2
ff stacc.
sf
22

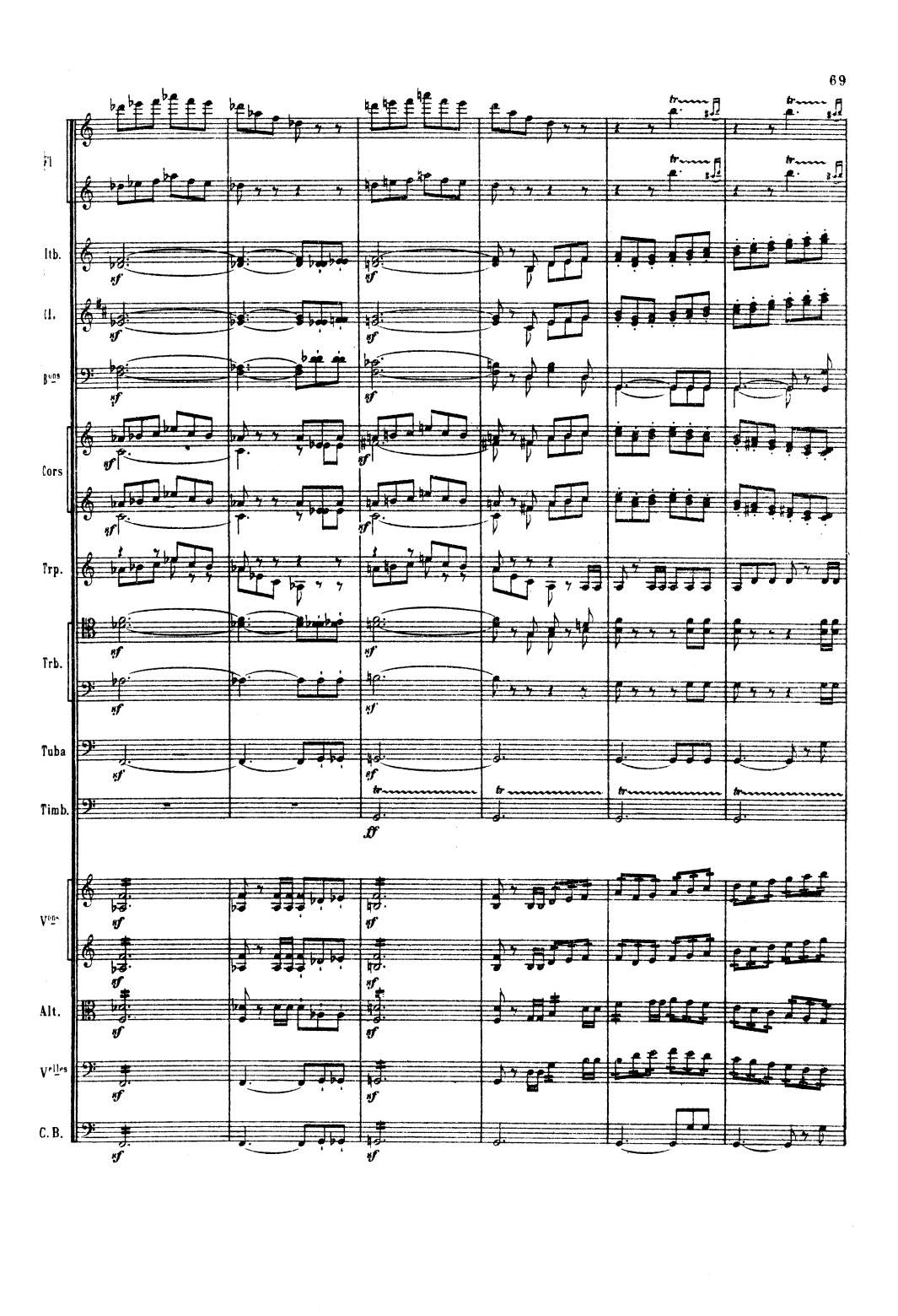
Fl
Itb.
Cl.
Bns
Cors
Trp.
Trb.
Tuba
Timb.
Vns
Alt.
Vcelles
C. B.

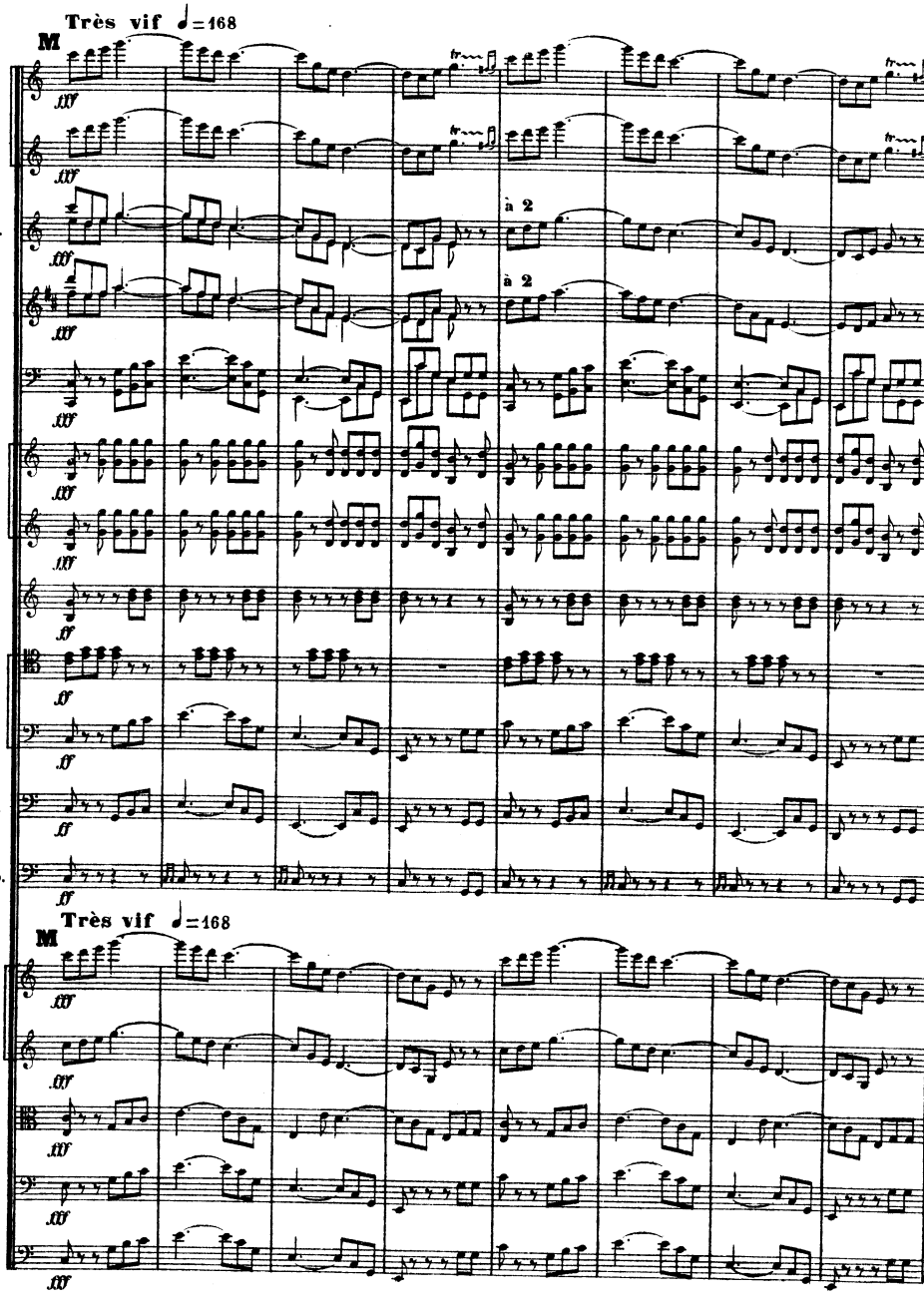
Très vif ♩=168
M
Fl.
Htb.
à 2
Cl.
à 2
Bons
Cors
Trp.
Trb.
Tuba
Timb.
Très vif ♩=168
M
Vons
Alt.
Velles
C.B.

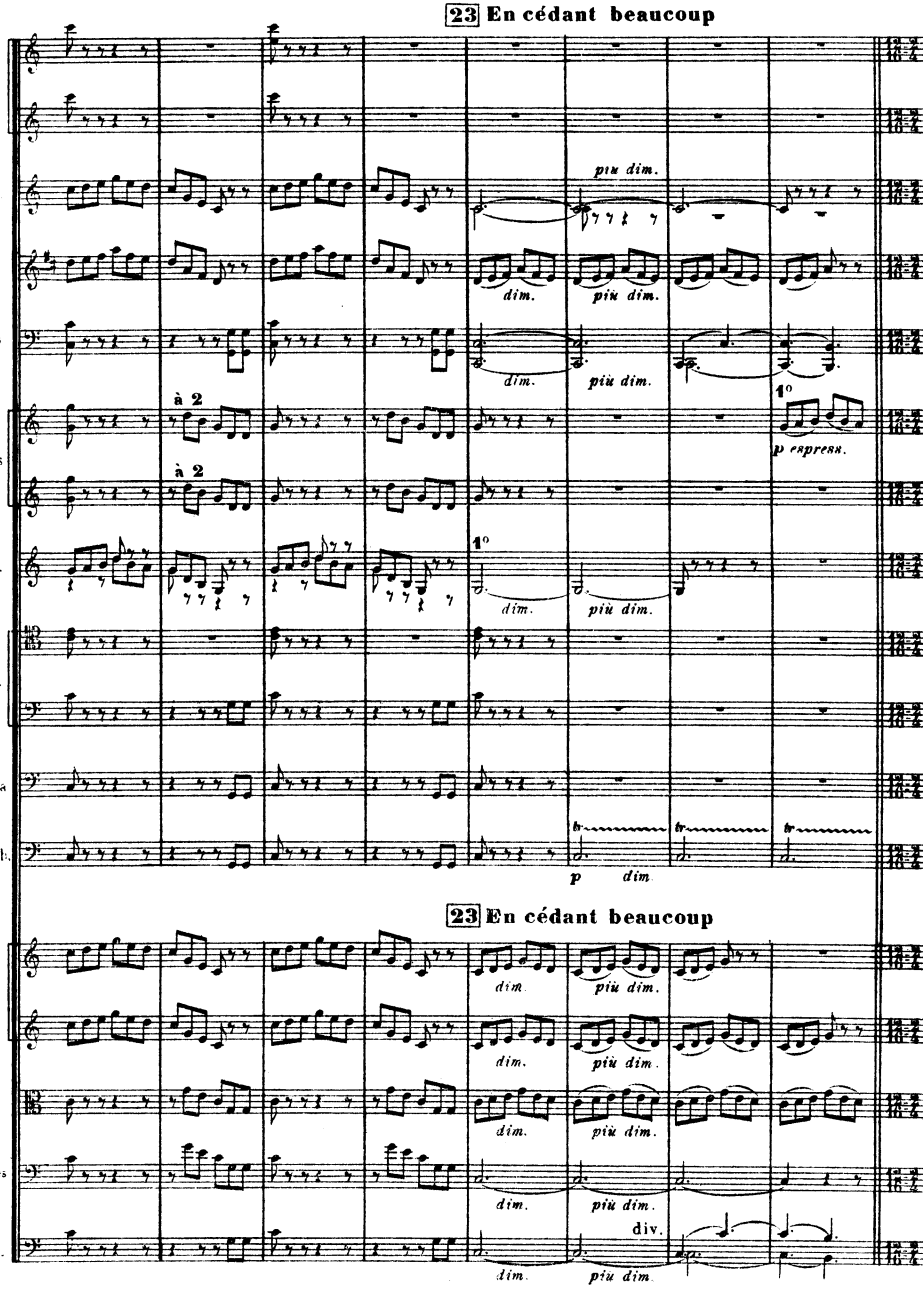
23 En cédant beaucoup
Fl.
Hb
Cl.
Bons
Cors
Trp.
Trb.
Tuba
Timb.
à 2
à 2
1°
1°
piu dim.
dim.
piu dim.
dim.
piu dim.
p espress.
dim.
piu dim.
p
dim.
23 En cédant beaucoup
Vons
Alt.
Velles
C. B.
dim.
piu dim.
div.

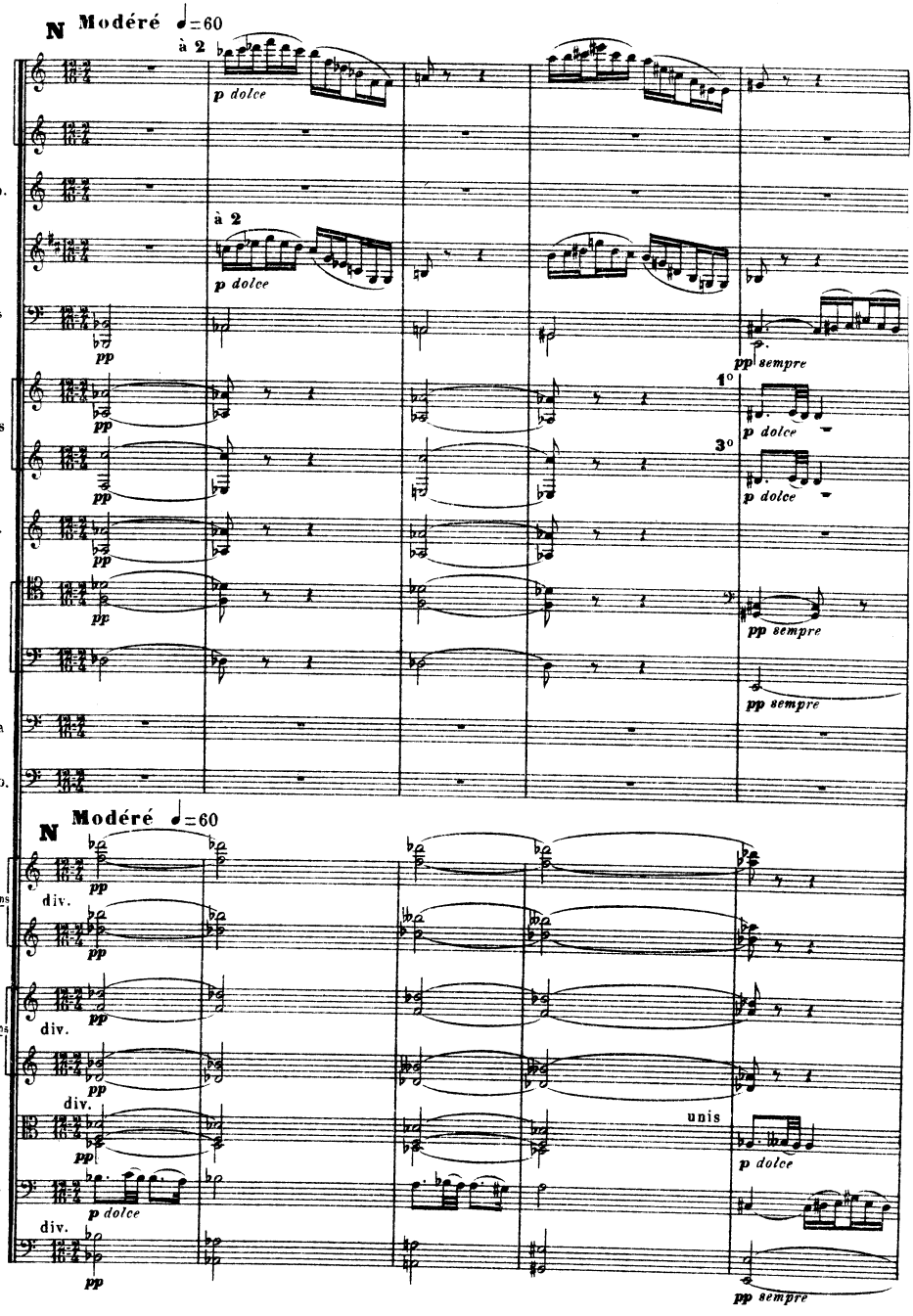
N Modéré ♩=60
à 2
p dolce
Fl.
Htb.
Cl.
Bons
pp
Cors
Trp.
Trb.
Tuba
Timb.
sempre
1°
3°
N Modéré ♩=60
1ers Vons
2ds Vons
Alt.
Velles
C. B.
div.
unis

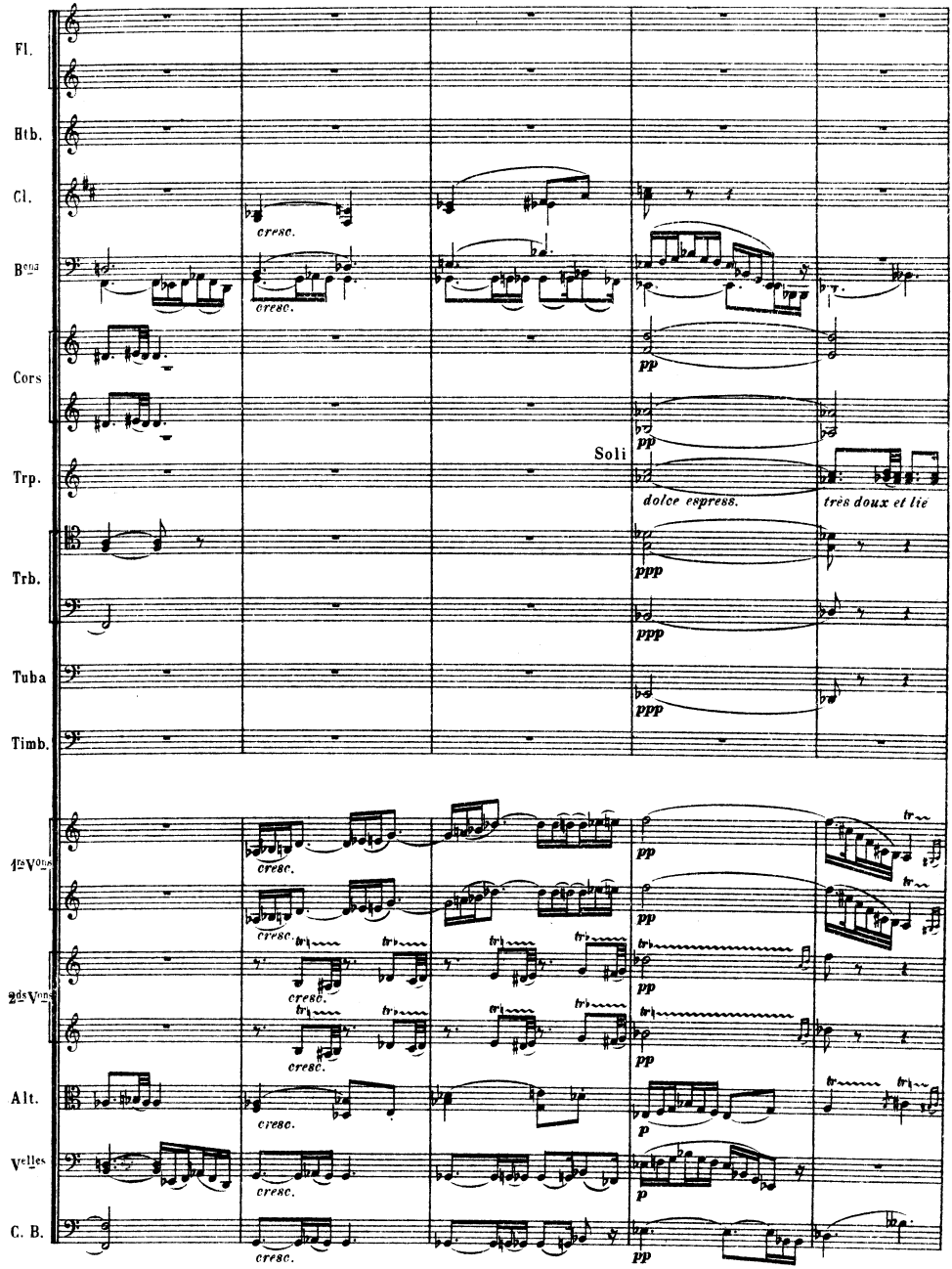
Fl.
Htb.
Cl.
Bons
Cors
Trp.
Trb.
Tuba
Timb.
1ers Vons
2ds Vons
Alt.
Velles
C. B.
cresc.
pp
ppp
Soli
dolce espress.
très doux et lié
p

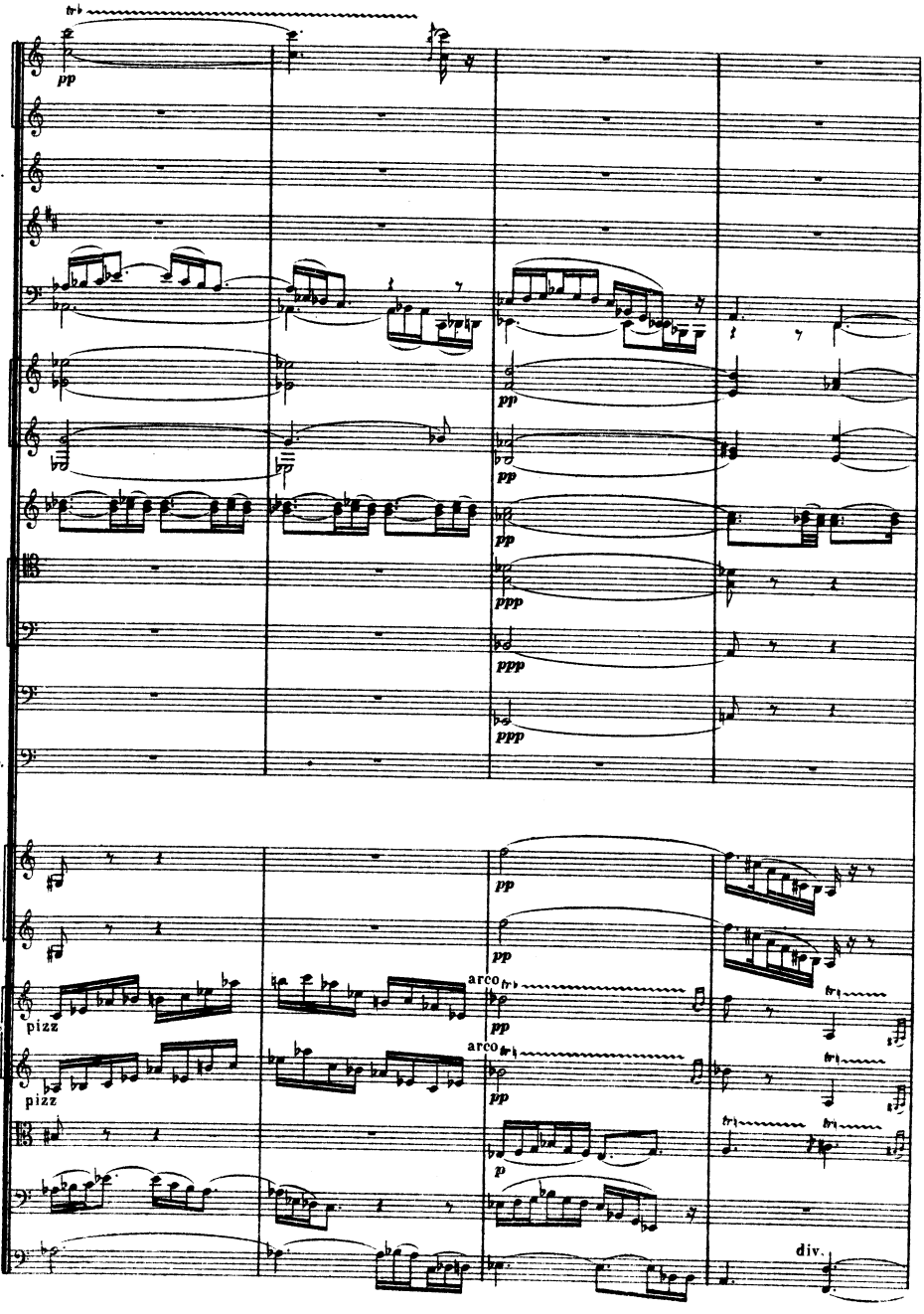
Fl.
Htb.
Cl.
Bons
Cors
Trp.
Trb.
Tuba
Timb.
1ers Vons
2des Vons
Alt.
Velles
C.B.
pp
ppp
pizz
arco
p
div.

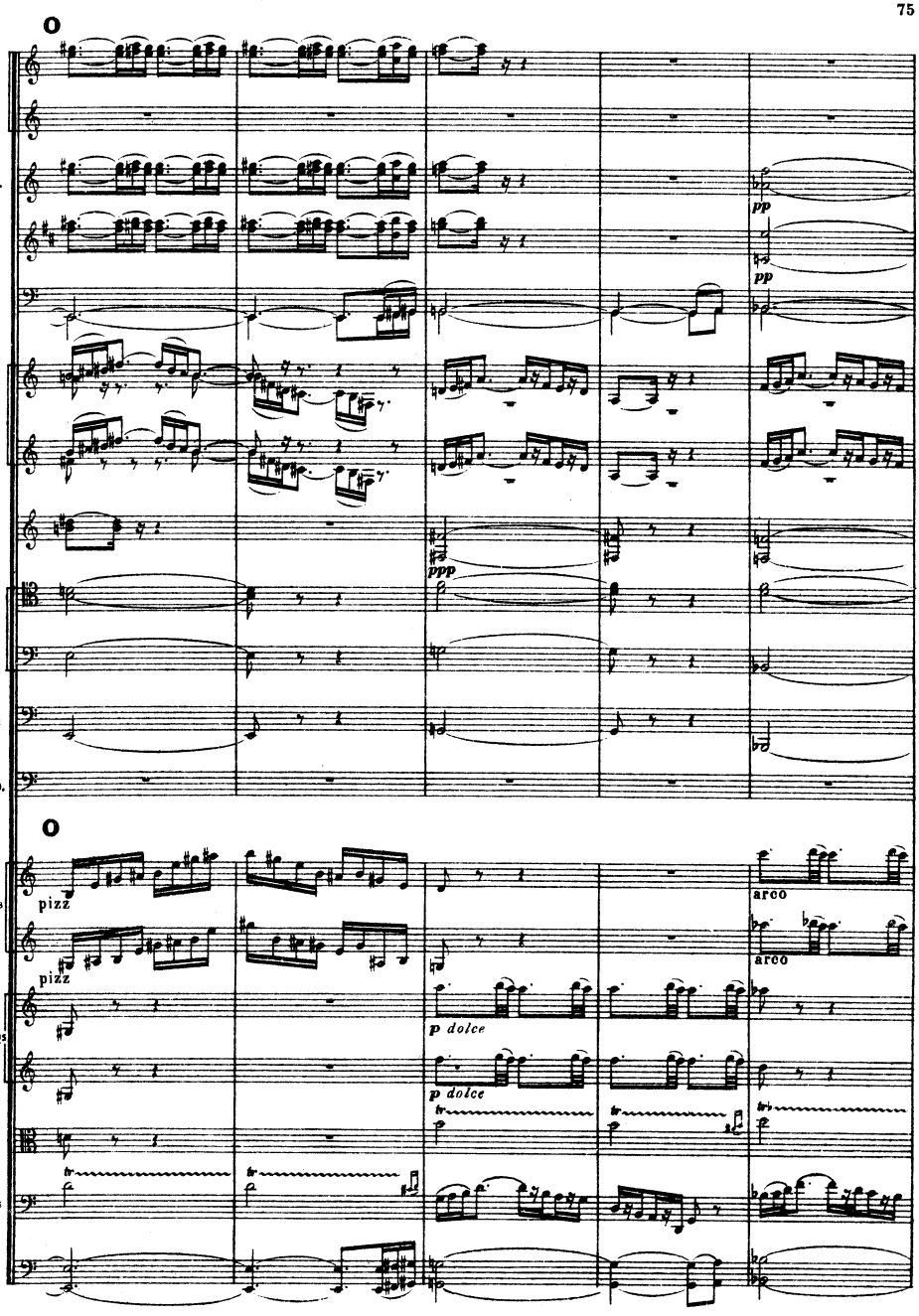
Fl.
Hb.
Cl.
Bons
Cors
Trp.
Trb.
Tuba
Timb.
1ers Vons
2ds Vons
Alt.
Velles
C. B.
pizz
arco
p dolce
pp
ppp

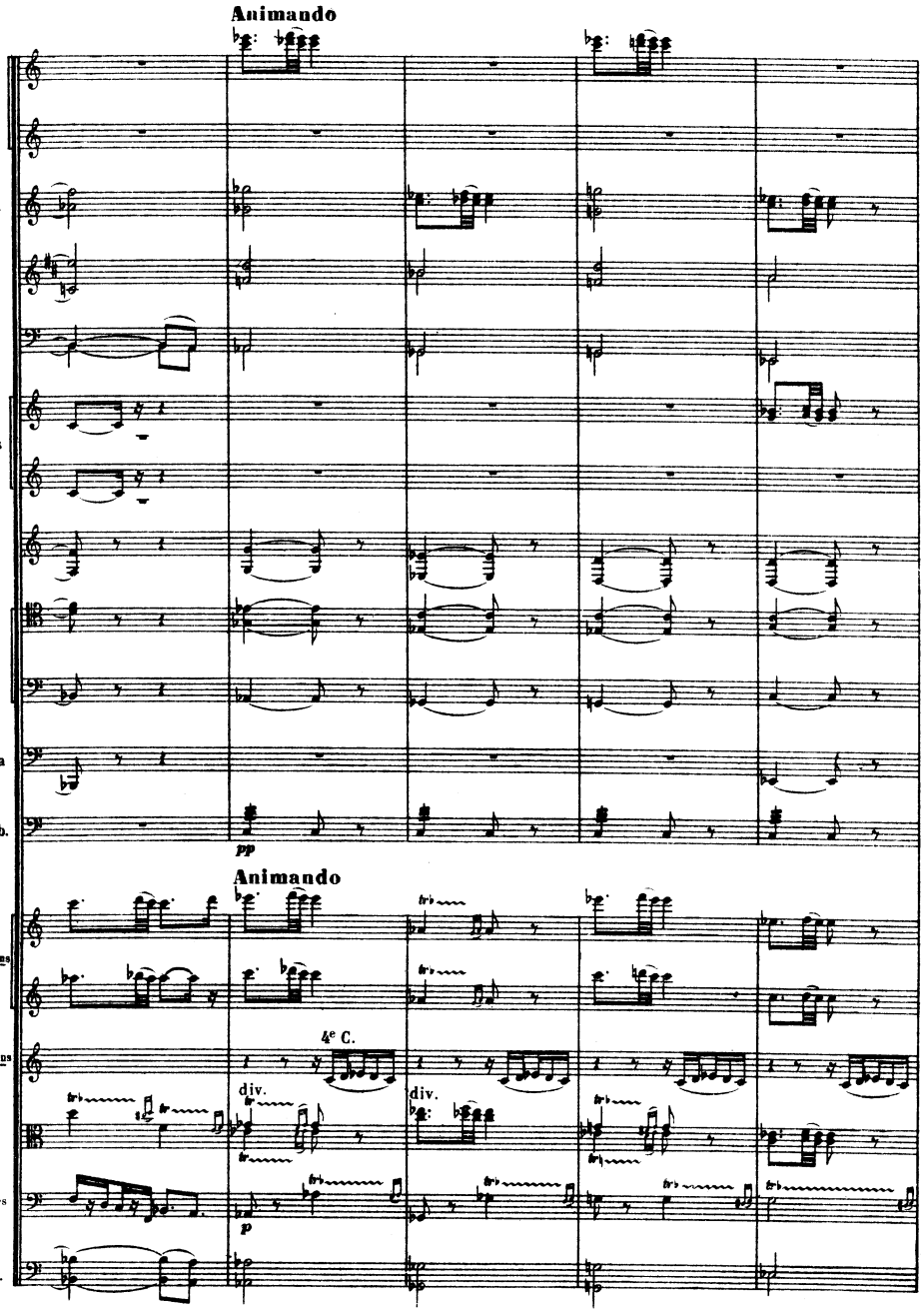
Animando
Fl.
Htb.
Cl.
Bons
Cors
Trp.
Trb.
Tuba
Timb.
pp
Animando
1ers Vons
2ds Vons
4e C.
div.
div.
Alt.
Velles
p
C. B.

24 En serrant progressivement jusqu'a la lettre P

à 2

Fl.

Htb.

Cl.

Bons

Cors

Trp.

Trb.

Tuba

Timb.

24 En serrant progressivement jusqu'à la lettre P

Vons

Alt.

Velles

C. B.

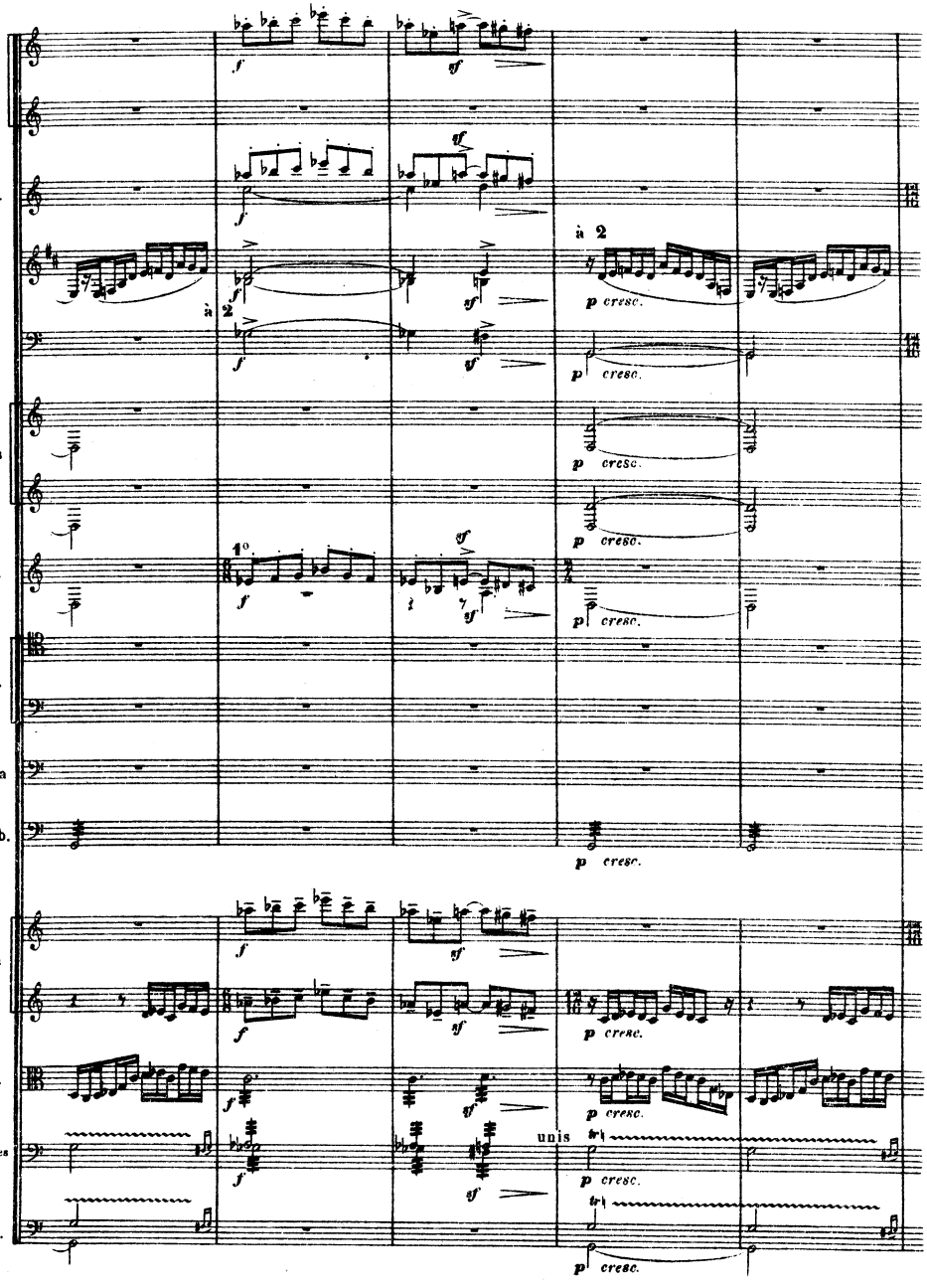
Fl.
Htb.
Cl.
à 2
Bons
Cors
Trp.
1°
Trb.
Tuba
Timb.
Vons
Alt.
Velles
unis
C. B.
f
ff
p cresc.

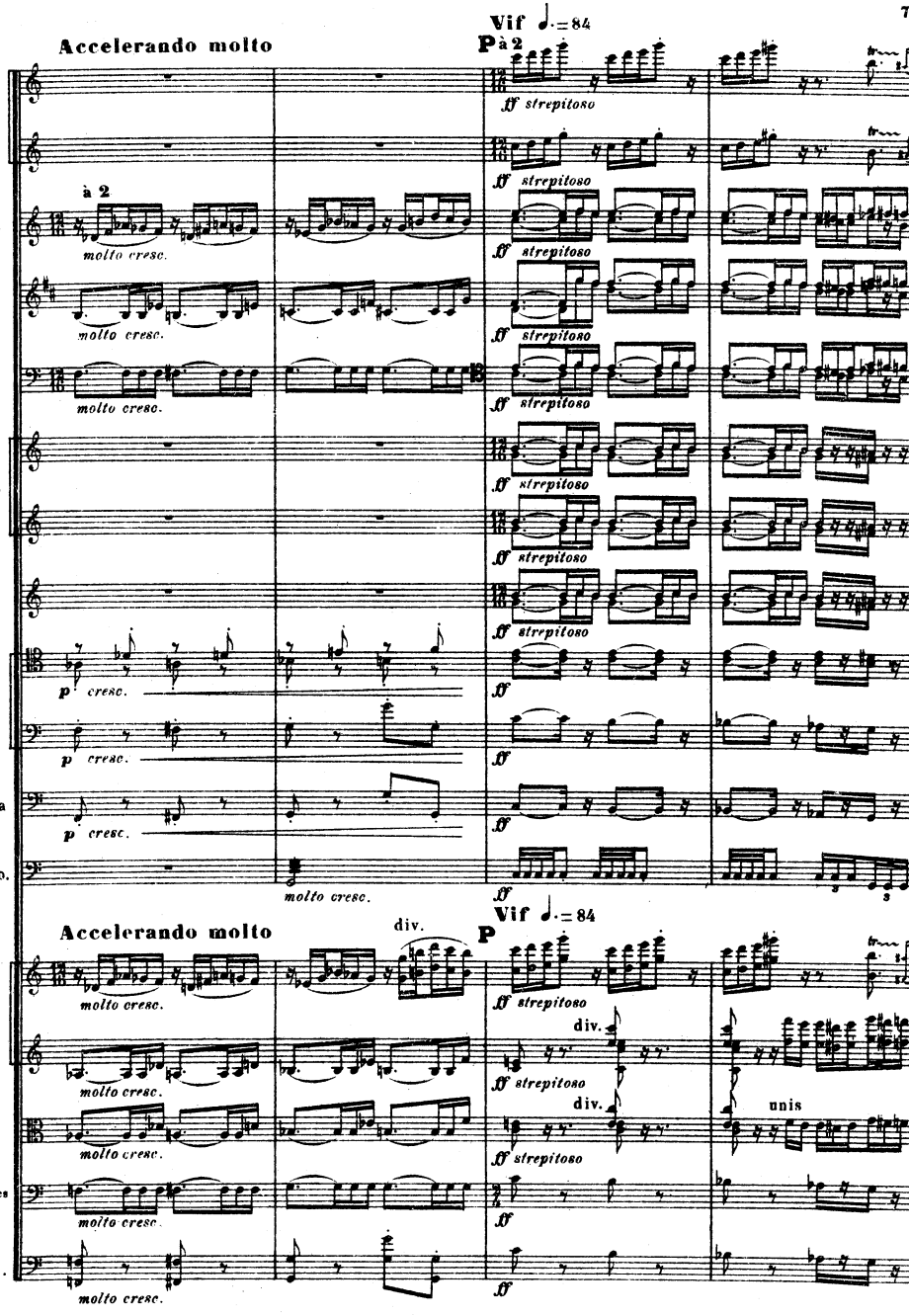
Vif ♩.=84
Accelerando molto
P à 2
Fl.
Htb.
Cl.
B♭ns
Cors
Trp.
Trb.
Tuba
Timb.
à 2
molto cresc.
ff strepitoso
p cresc.
Accelerando molto
Vif ♩.=84
P
div.
unis
Vons
Alt.
Velles
C. B.

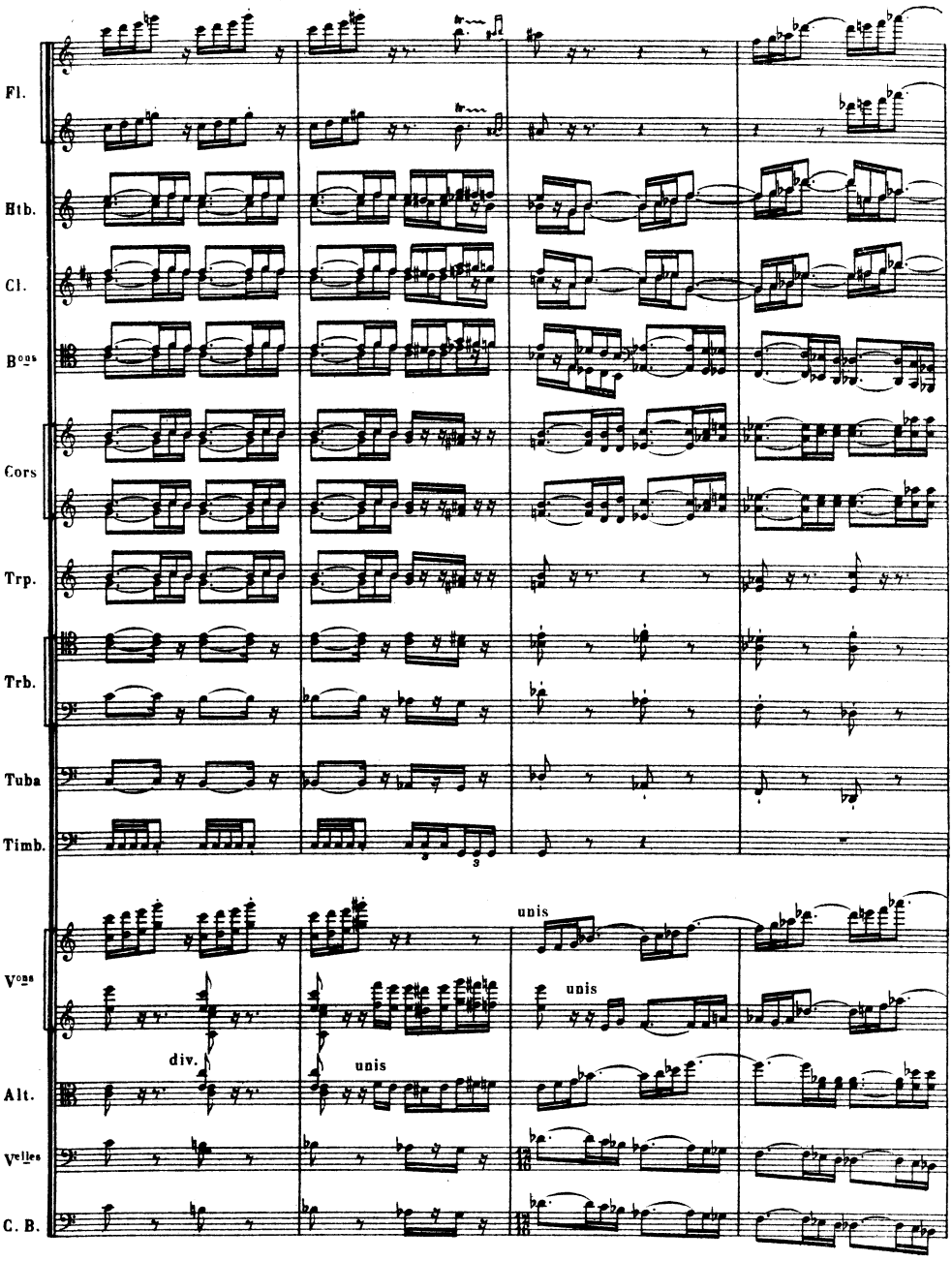
Fl.
Htb.
Cl.
Bons
Cors
Trp.
Trb.
Tuba
Timb.
Vons
Alt.
Velles
C. B.
unis
unis
div.
unis

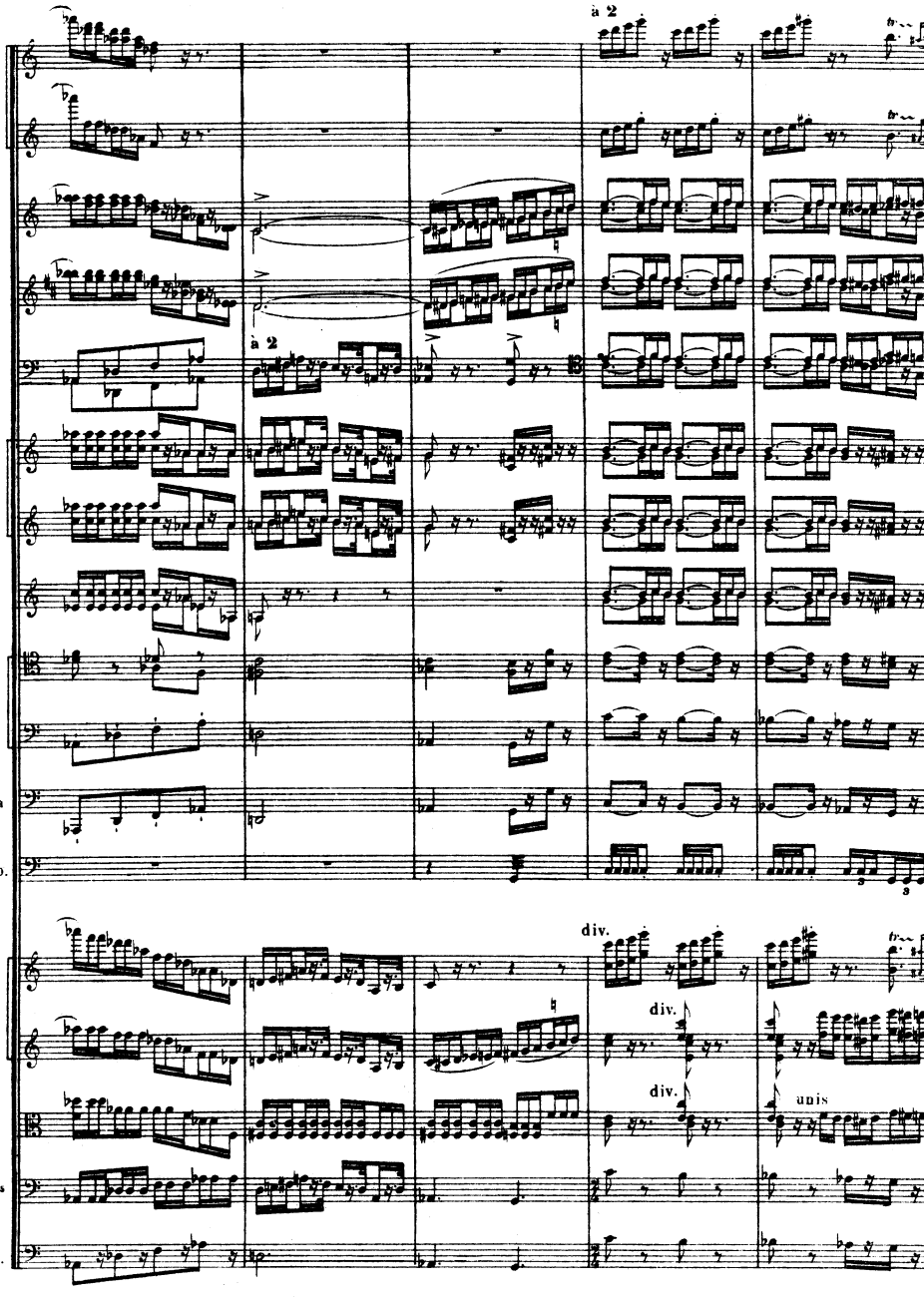
à 2
Fl.
Htb.
Cl.
à 2
Bons
Cors
Trp.
Tib.
Tuba
Timb.
div.
Vons
div.
div.
unis
Alt.
Velles
C. B.

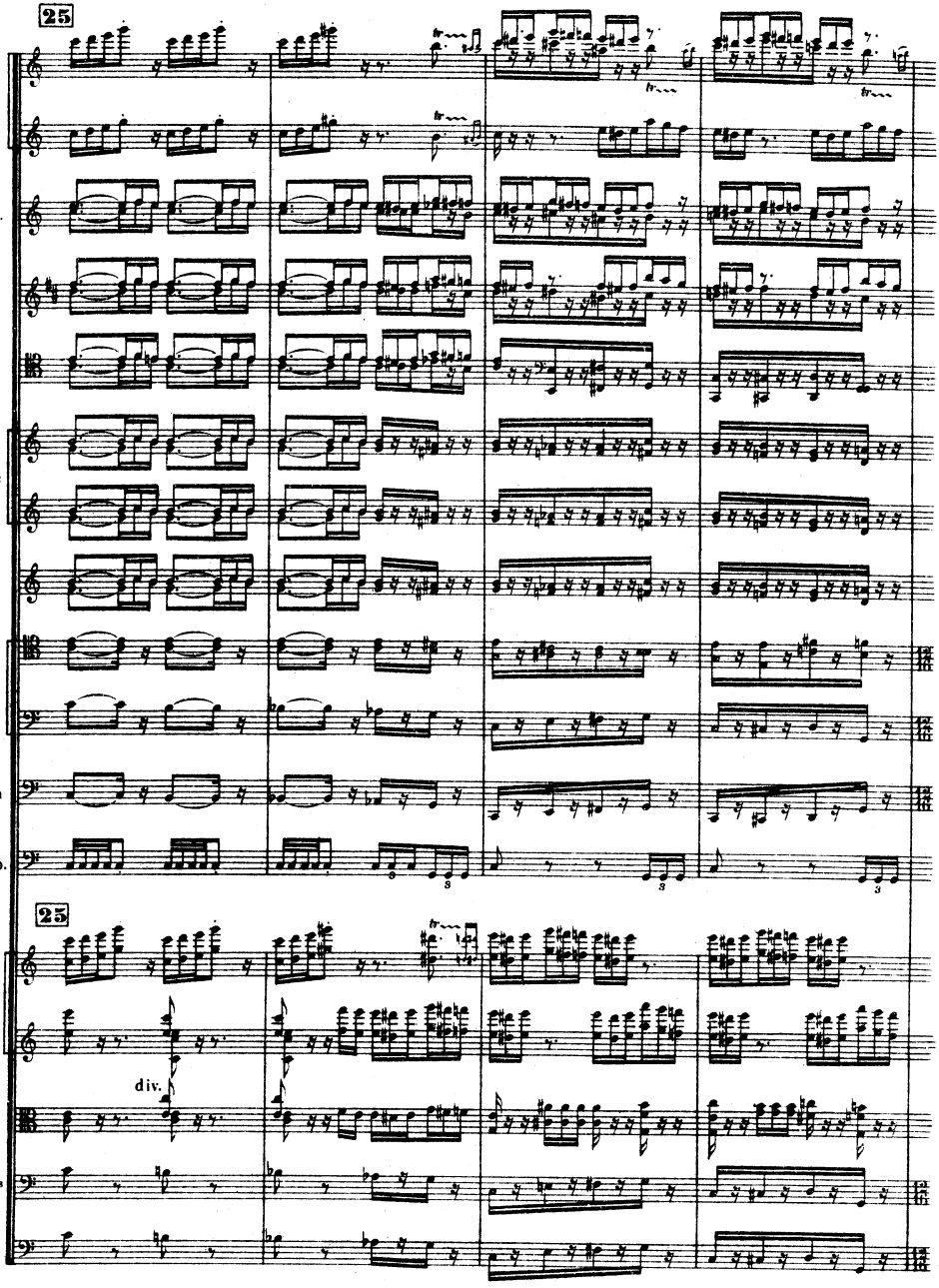
25
Fl.
Htb.
Cl.
Bons
Cors
Trp.
Trb.
Tuba
Timb.
25
Vons
div.
Alt.
Velles
C. B.

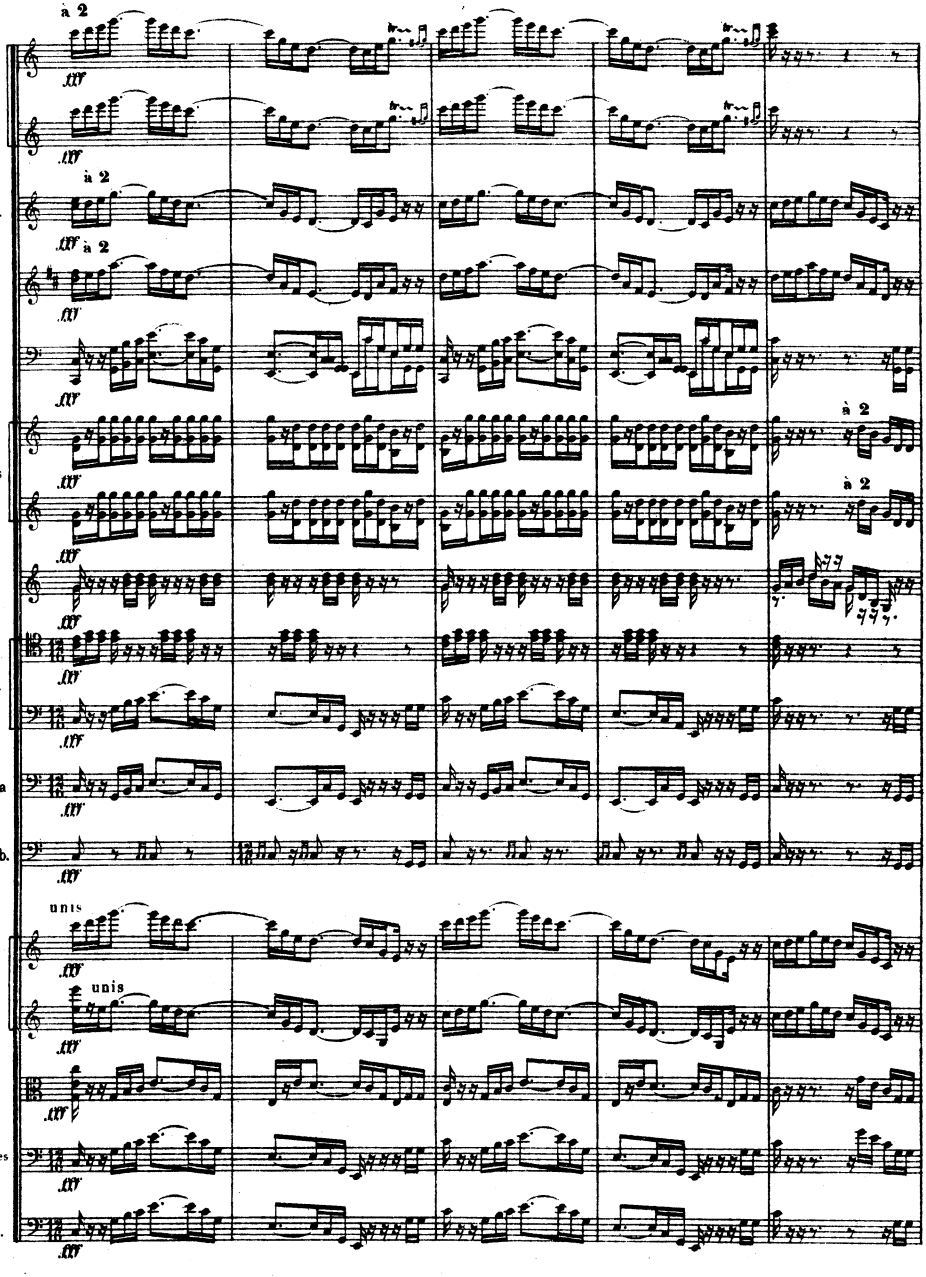
à 2
Fl.
Htb.
à 2
Cl.
à 2
Bons
Cors
à 2
à 2
Trp.
Trb.
Tuba
Timb.
unis
Vons
unis
Alt.
Velles
C. B.

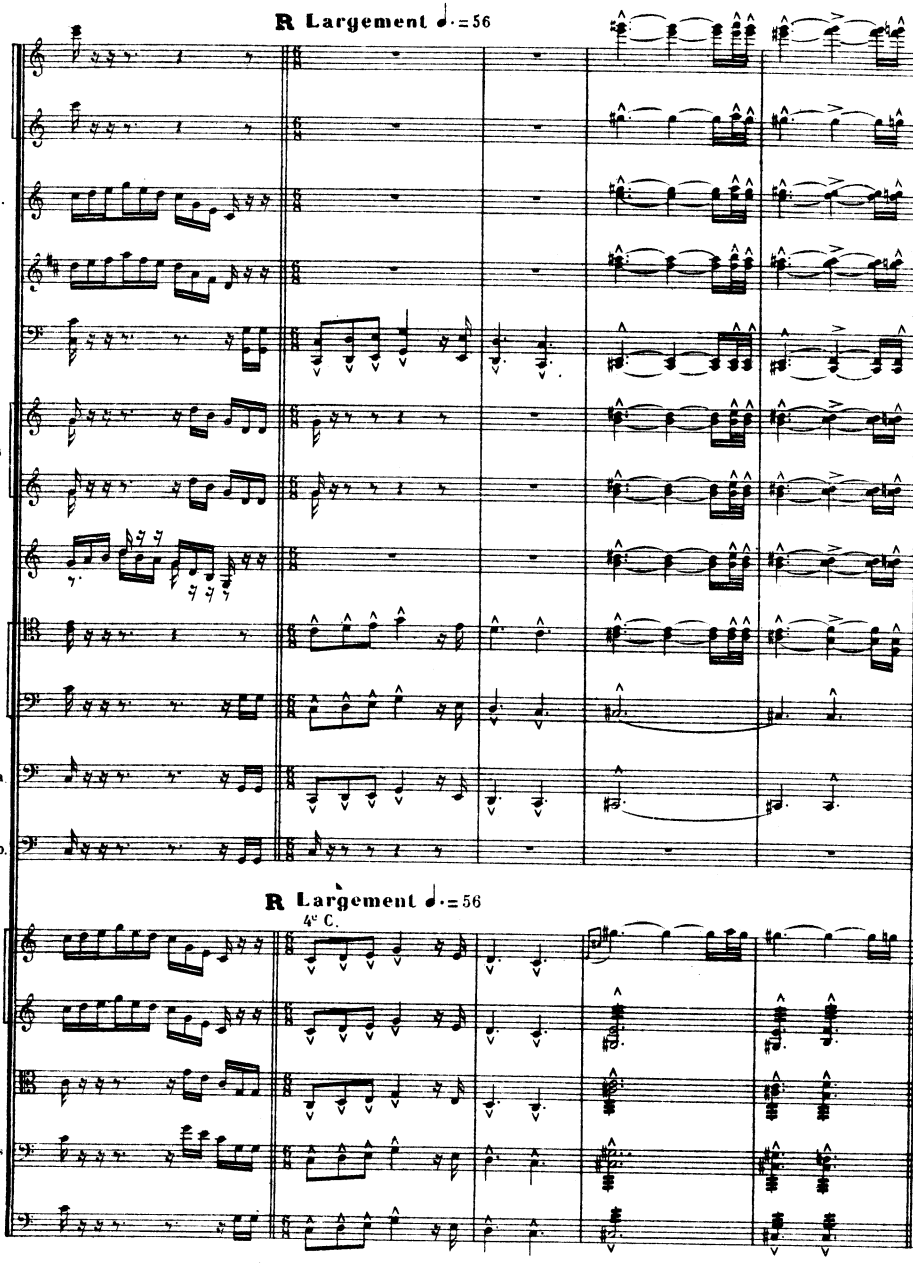
R Largement ♩.=56
Fl.
Htb.
Cl.
B-es
Cors
Trp.
Trb.
Tuba
Timb.
R Largement ♩.=56
4e C.
Vons
Alt.
Velles
C. B.

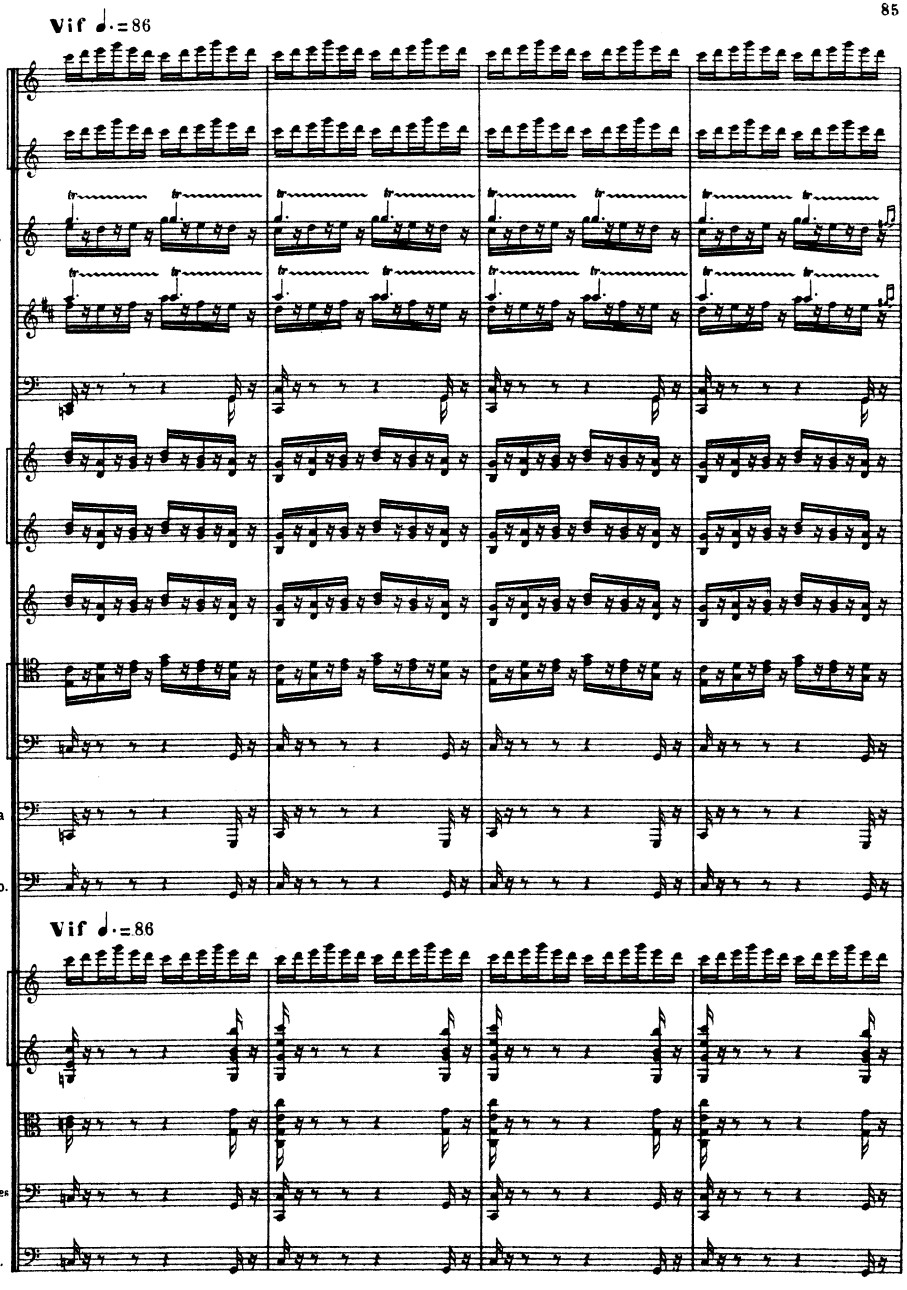
Vif ♩.=86
Fl.
Htb.
Cl.
Bons
Cors
Trp.
Trb.
Tuba
Timb.
Vif ♩.=86
Vons
Alt.
Velles
C. B.

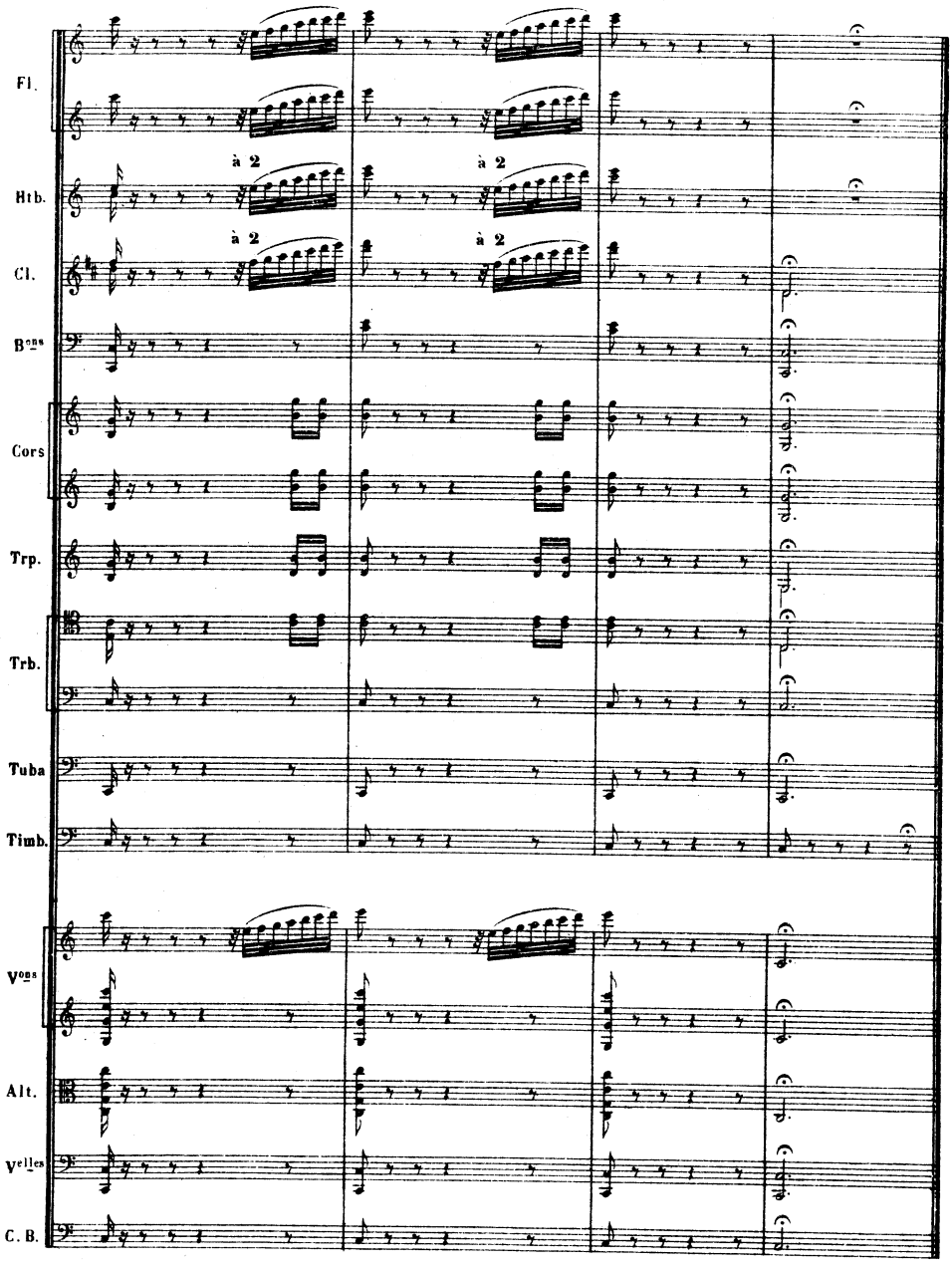
Fl.
Htb.
à 2
à 2
Cl.
à 2
à 2
Bons
Cors
Trp.
Trb.
Tuba
Timb.
Vons
Alt.
Velles
C. B.

II

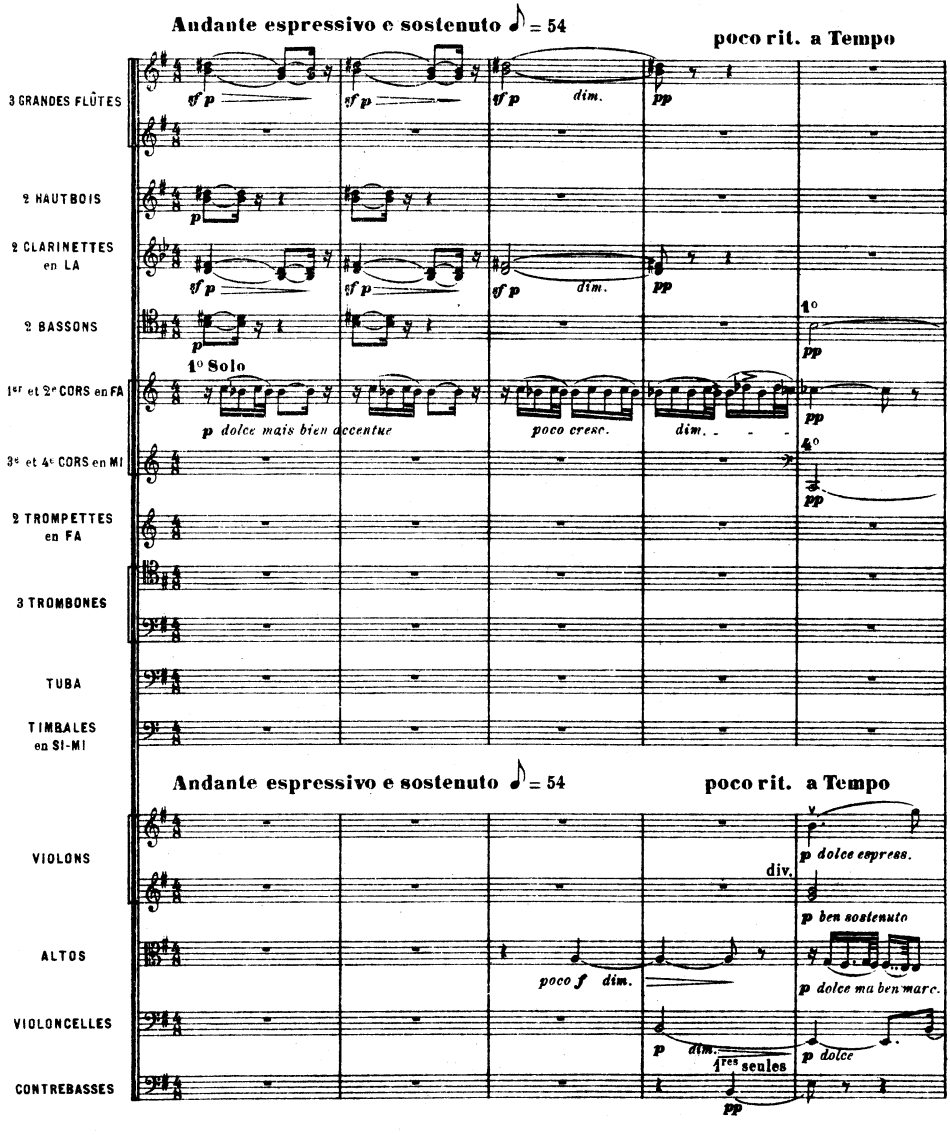
Andante espressivo e sostenuto ♪ = 54
poco rit. a Tempo
3 GRANDES FLÛTES
2 HAUTBOIS
2 CLARINETTES en LA
2 BASSONS
1er et 2e CORS en FA
3e et 4e CORS en MI
2 TROMPETTES en FA
3 TROMBONES
TUBA
TIMBALES en SI-MI
VIOLONS
ALTOS
VIOLONCELLES
CONTREBASSES
1° Solo
p dolce mais bien accentué
poco cresc.
dim.
poco f dim.
div.
1res seules
p dolce espress.
p ben sostenuto
p dolce ma ben marc.
p dolce

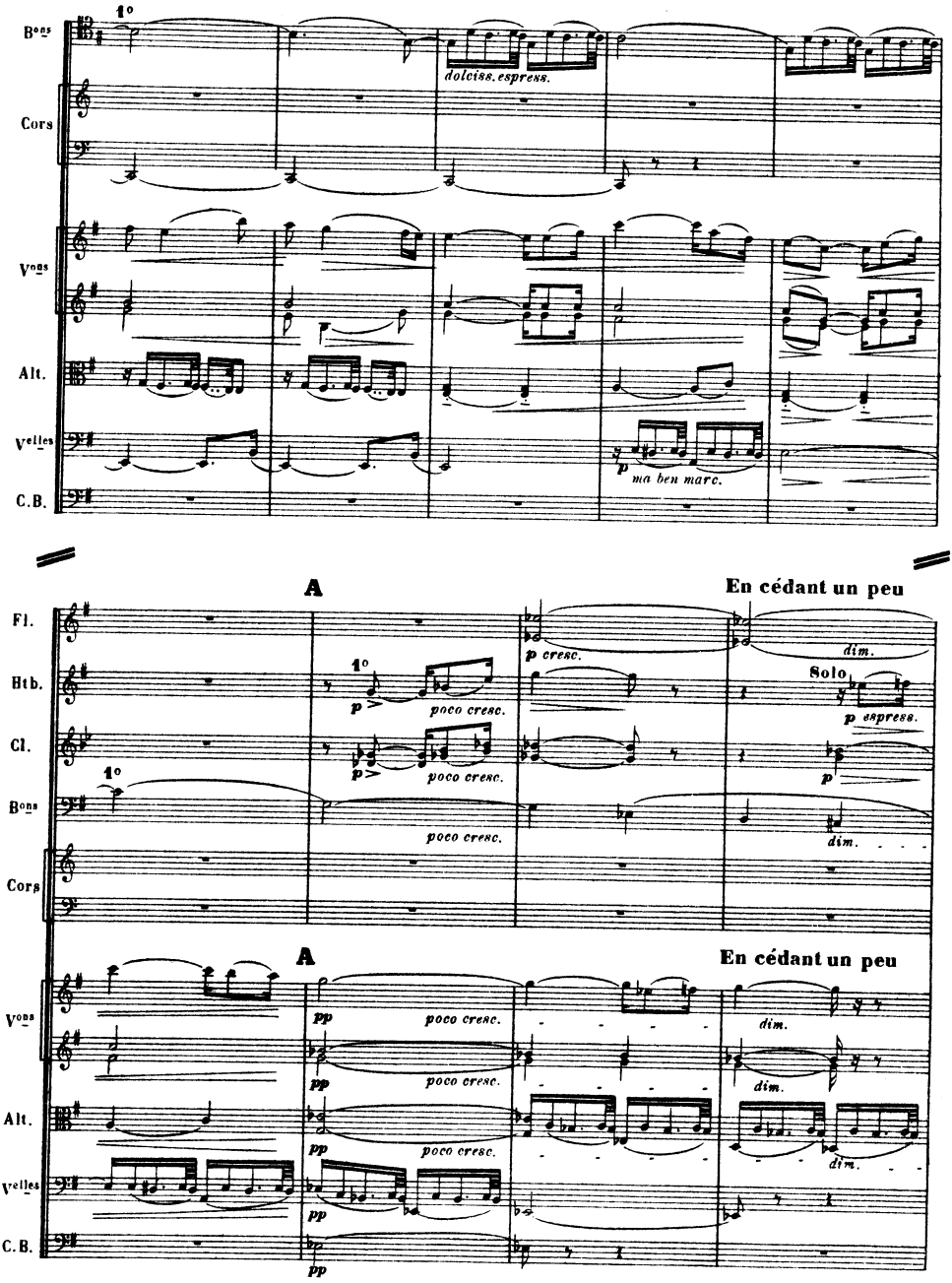
B^ons
Cors
V^ons
Alt.
V^elles
C.B.
1°
dolciss. espress.
p
ma ben marc.
A
En cédant un peu
Fl.
Htb.
Cl.
B^ons
Cors
V^ons
Alt.
V^elles
C.B.
p cresc.
dim.
Solo
p espress.
p
poco cresc.
pp
dim.

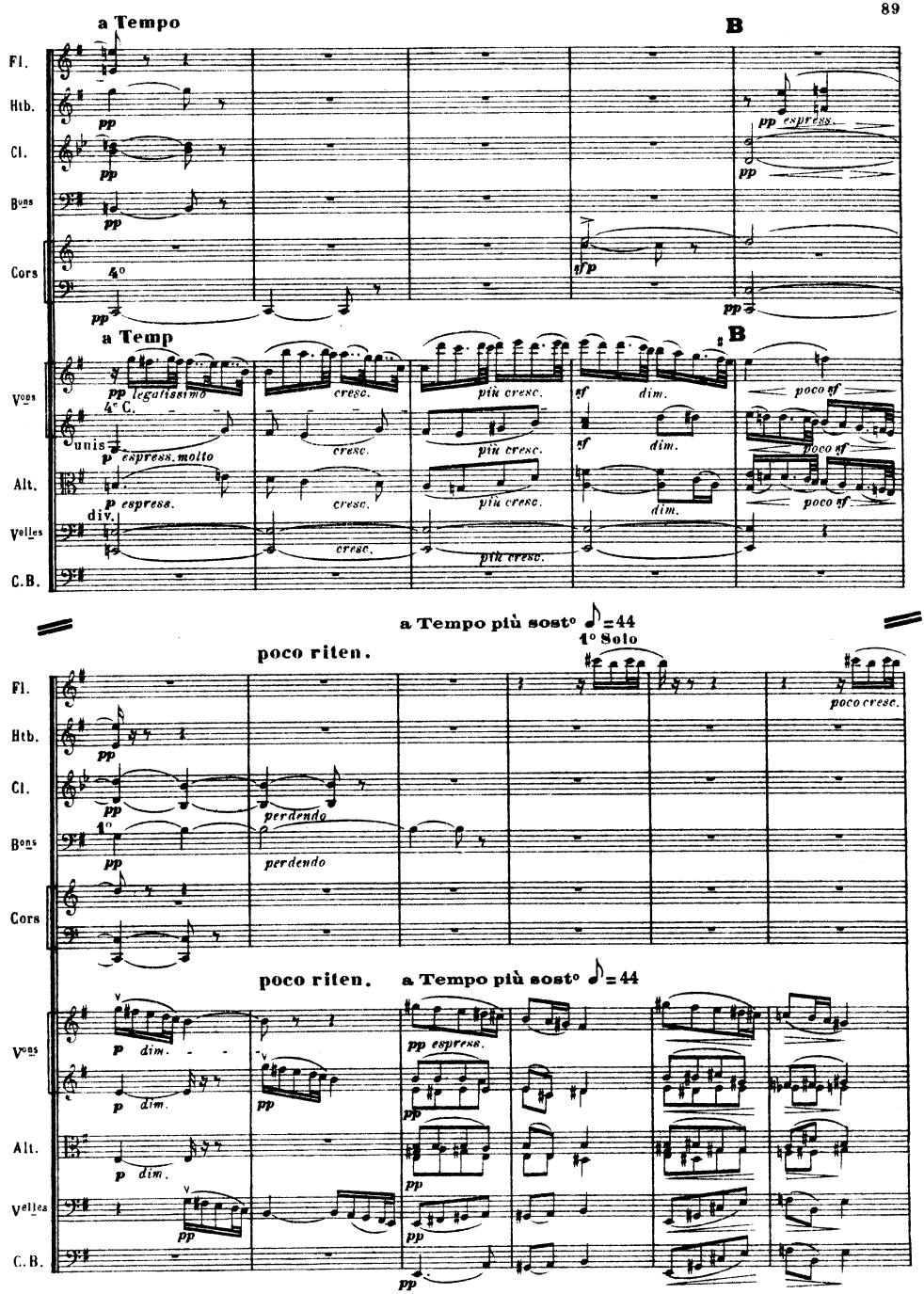
a Tempo
B
Fl.
Htb.
Cl.
Bons
Cors
4°
pp
pp espress.
sfp
a Temp
B
Vons
pp legatissimo
cresc.
più cresc.
sf
dim.
poco sf
4e C.
unis
p espress. molto
Alt.
p espress.
div.
Velles
C.B.
a Tempo più sostº ♪=44
1° Solo
poco riten.
poco cresc.
perdendo
1°
poco riten.
a Tempo più sostº ♪=44
p dim.
pp espress.

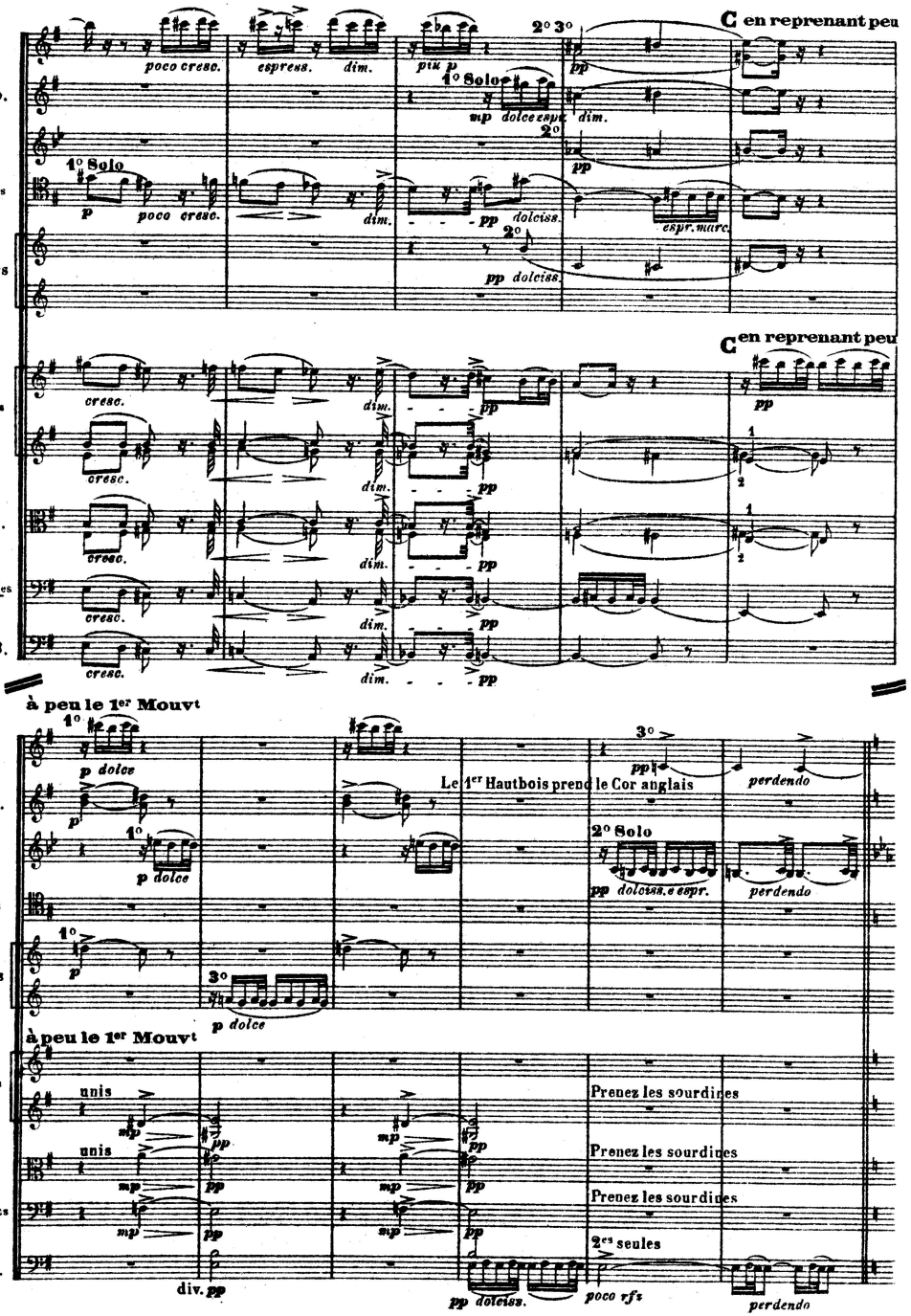
Fl.
Htb.
Cl.
Bons
Cors
Vons
Alt.
Velles
C.B.
poco cresc.
espress.
dim.
piu p
1° Solo
mp dolce espr.
2° 3°
pp
C en reprenant peu
p
poco cresc.
dolciss.
espr. marc.
pp dolciss.
cresc.
à peu le 1er Mouvt
p dolce
Le 1er Hautbois prend le Cor anglais
2° Solo
pp dolciss. e espr.
perdendo
unis
mp
Prenez les sourdines
2es seules
div. pp
poco rfz

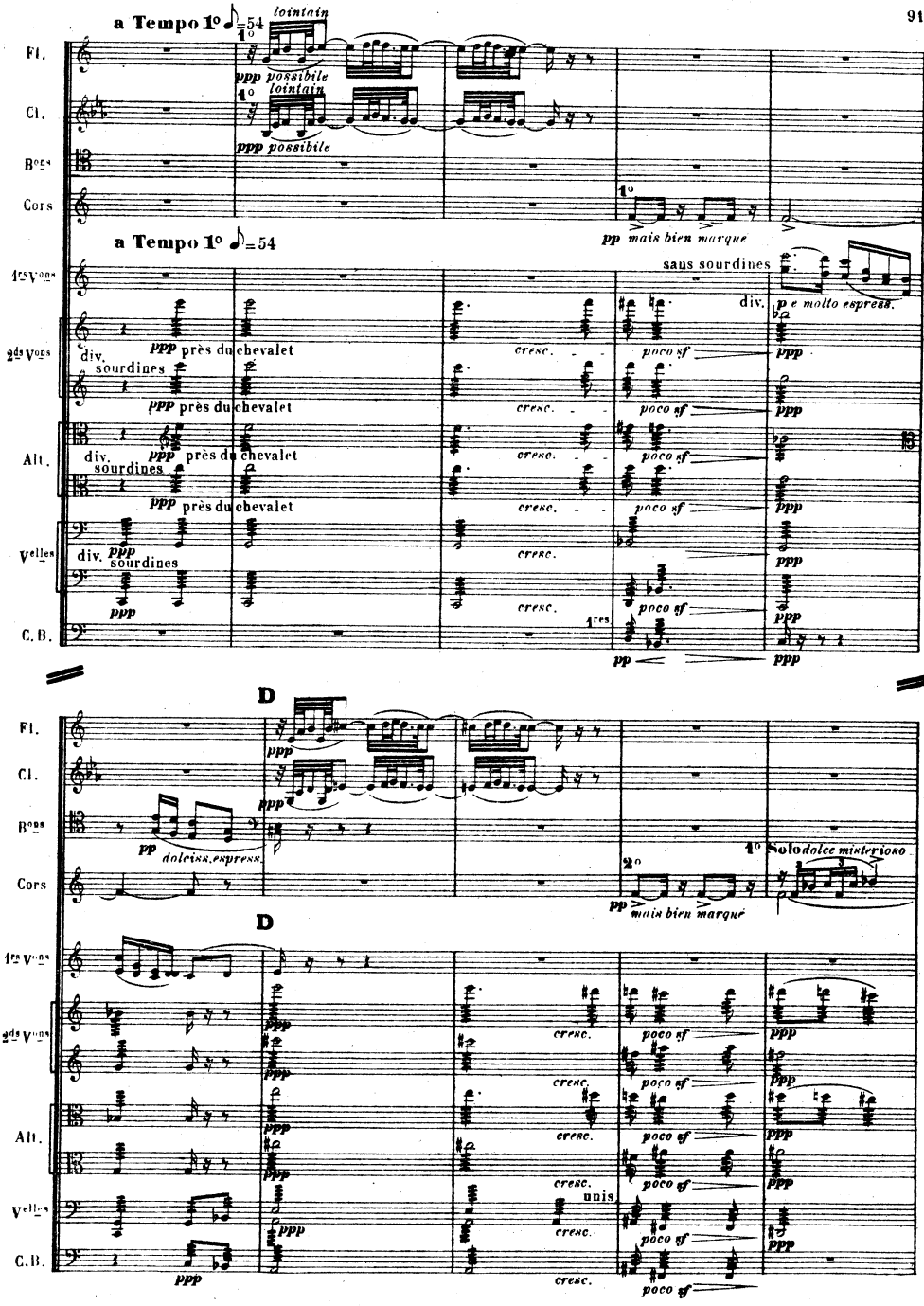
a Tempo 1° ♪=54
lointain
Fl.
ppp possibile
Cl.
lointain
ppp possibile
Bons
Cors
pp mais bien marqué
a Tempo 1° ♪=54
1rs Vons
sans sourdines
div.
p e molto espress.
2ds Vons
div.
sourdines
ppp près du chevalet
cresc.
poco sf
ppp
Alt.
div.
sourdines
ppp près du chevalet
cresc.
poco sf
ppp
Velles
div.
sourdines
ppp
cresc.
poco sf
ppp
C.B.
1res
pp
ppp
D
Fl.
ppp
Cl.
ppp
Bons
pp dolciss. espress.
Cors
2°
pp mais bien marqué
1° Solo dolce misterioso
D
1rs Vons
2ds Vons
ppp
cresc.
poco sf
ppp
Alt.
ppp
cresc.
poco sf
ppp
Velles
ppp
unis
cresc.
poco sf
ppp
C.B.
ppp
cresc.
poco sf

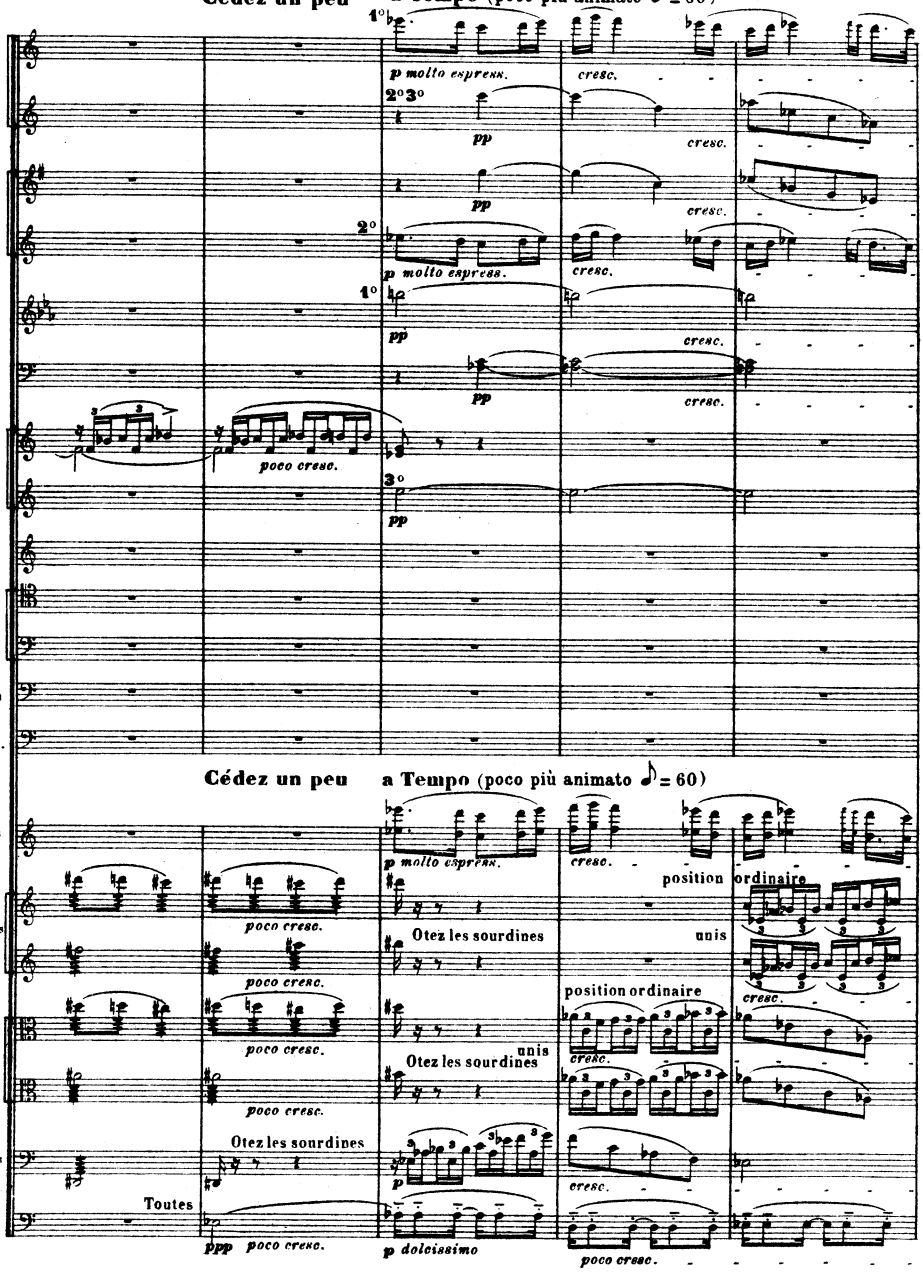
Cédez un peu
a Tempo (poco più animato ♪ = 60)
Fl.
C.a.
Htb.
Cl.
Bons
Cors
Trp.
Trb.
Tuba
Timb.
1°
2°3°
2°
1°
3°
p molto espress.
cresc.
pp
poco cresc.
Cédez un peu
a Tempo (poco più animato ♪ = 60)
1rs Vons
2ds Vons
Alt.
Velles
C.B.
Otez les sourdines
unis
position ordinaire
Toutes
ppp
p dolcissimo

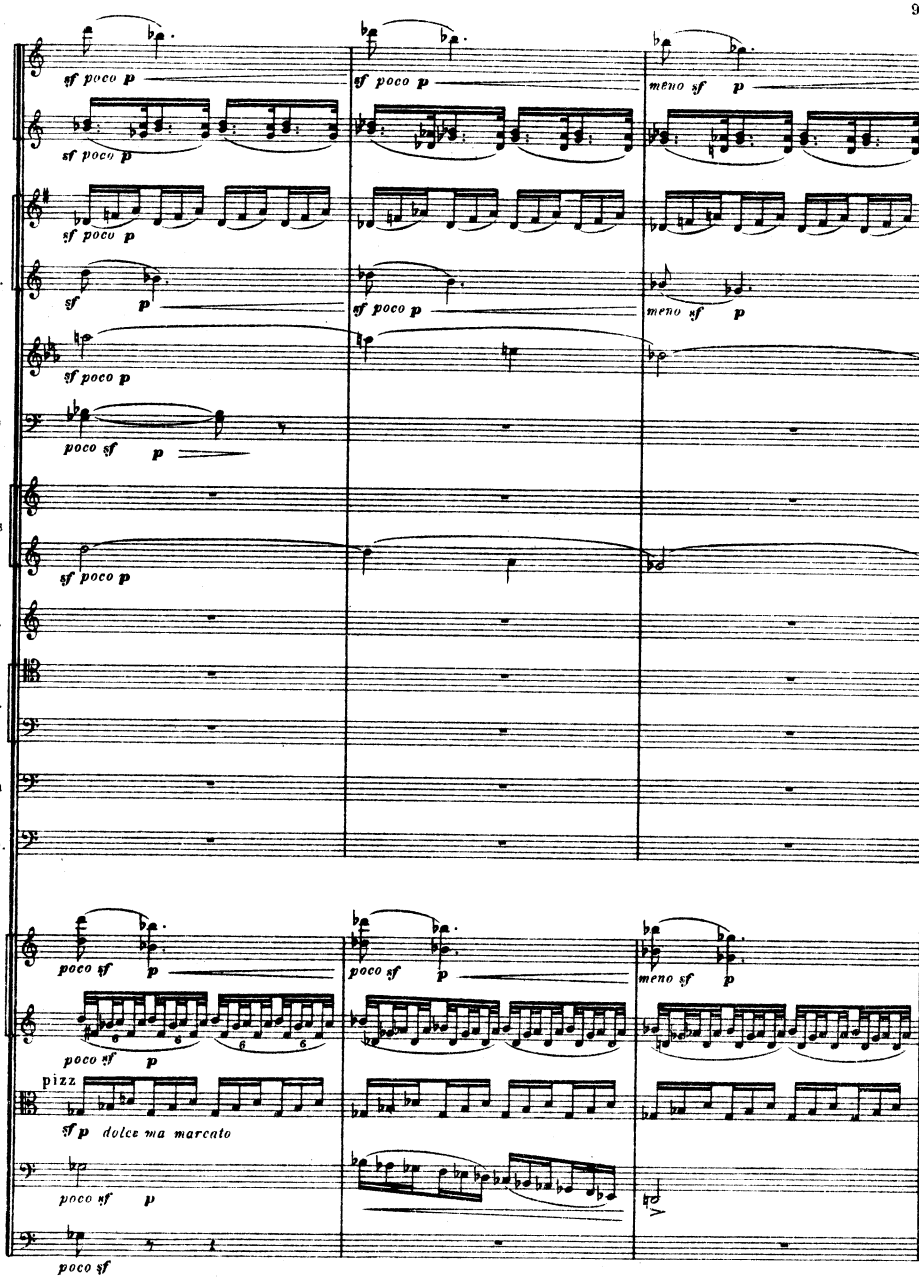
Fl.
sf poco p
sf poco p
sf poco p
meno sf p
C.a.
sf poco p
Htb.
sf p
sf poco p
meno sf p
Cl.
sf poco p
Bons
poco sf p
Cors
sf poco p
Trp.
Trb.
Tuba
Timb.
Vons
poco sf p
poco sf p
poco sf p
meno sf p
Alt.
pizz
sf p dolce ma marcato
Velles
poco sf p
C.B.
poco sf

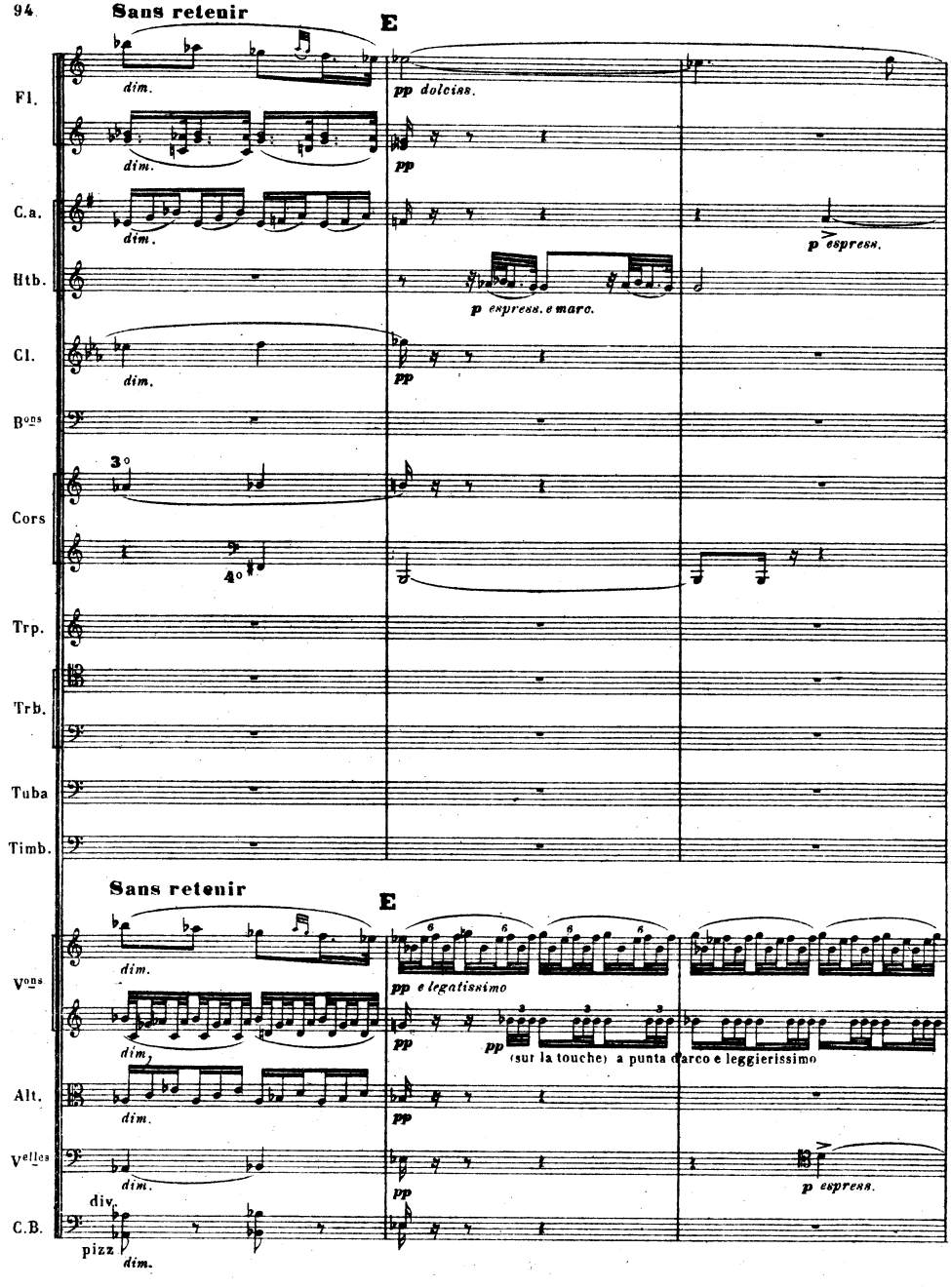
Sans retenir
E
Fl.
dim.
pp dolciss.
dim.
pp
C.a.
dim.
p espress.
Htb.
p espress. e marc.
Cl.
dim.
pp
Bons
3o
Cors
4o
Trp.
Trb.
Tuba
Timb.
Sans retenir
E
Vons
dim.
pp e legatissimo
dim.
pp
pp
(sur la touche) a punta d'arco e leggierissimo
Alt.
dim.
pp
Velles
dim.
pp
p espress.
div.
C.B.
pizz
dim.

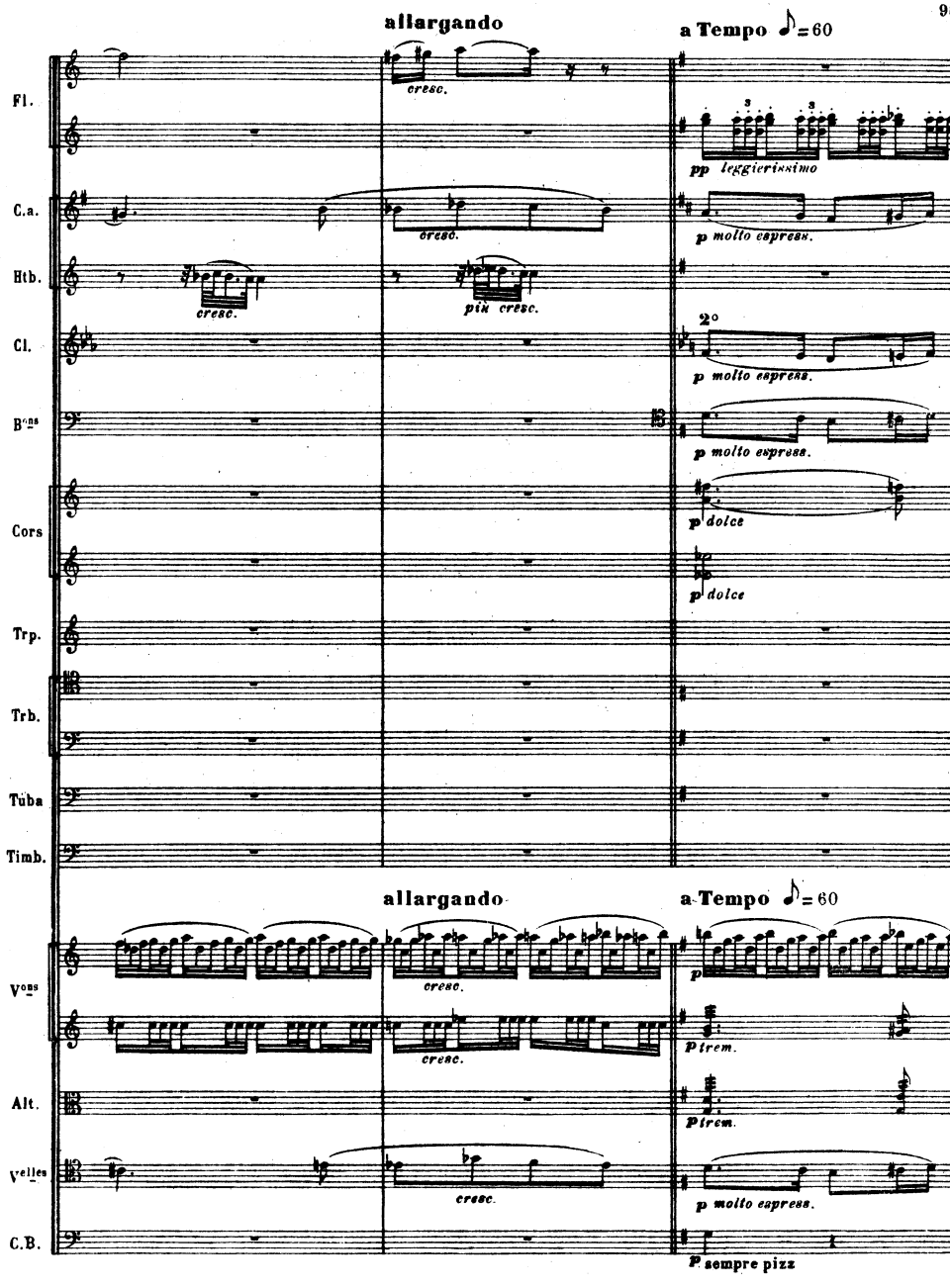
allargando
a Tempo ♪ = 60
Fl.
cresc.
pp leggierissimo
C.a.
cresc.
p molto espress.
Htb.
cresc.
più cresc.
Cl.
2°
p molto espress.
Bons
p molto espress.
Cors
p dolce
p dolce
Trp.
Trb.
Tuba
Timb.
allargando
a Tempo ♪ = 60
Vons
cresc.
cresc.
p
p trem.
Alt.
p trem.
Velles
cresc.
p molto espress.
C.B.
p sempre pizz

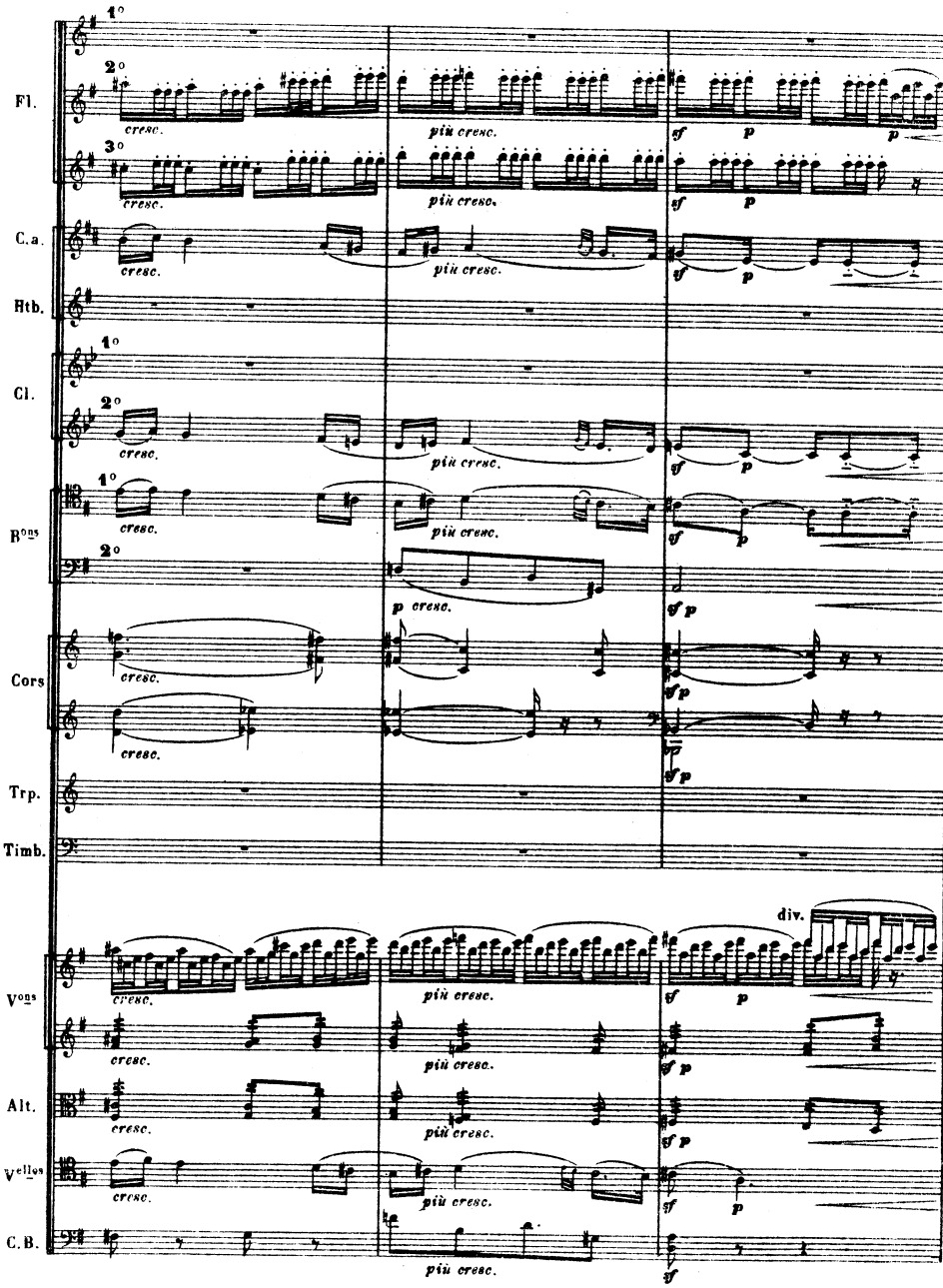
Fl.
C.a.
Htb.
Cl.
Bons
Cors
Trp.
Timb.
Vons
Alt.
Vellos
C.B.
1°
2°
3°
cresc.
più cresc.
p cresc.
sf
p
div.

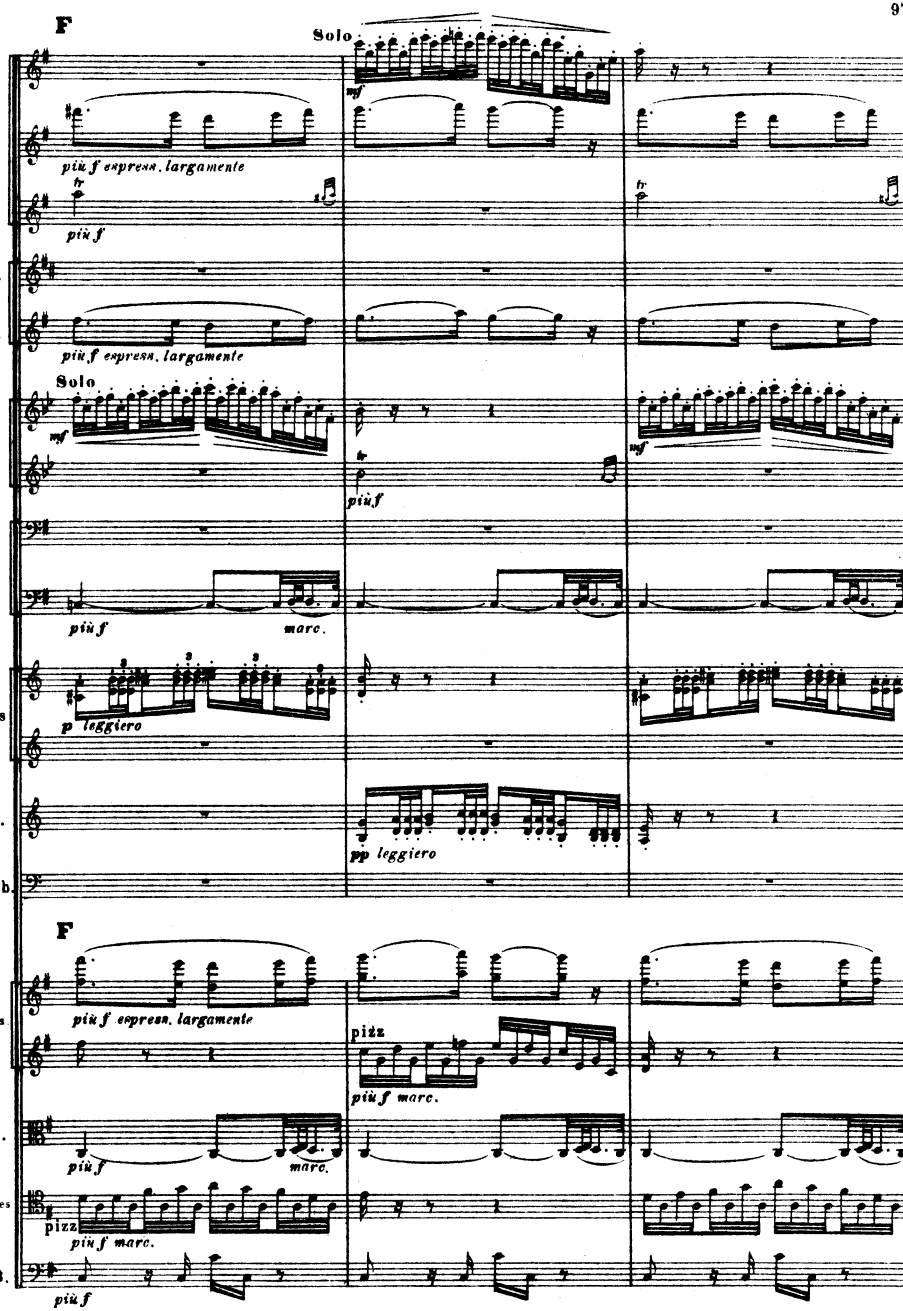
F
Solo
Fl.
più f espress. largamente
più f
C.a.
Htb.
più f espress. largamente
Solo
Cl.
più f
Bons
più f
marc.
Cors
p leggiero
Trp.
pp leggiero
Timb.
F
Vons
più f espress. largamente
pizz
più f marc.
Alt.
più f
marc.
Velles
pizz
più f marc.
C.B.
più f

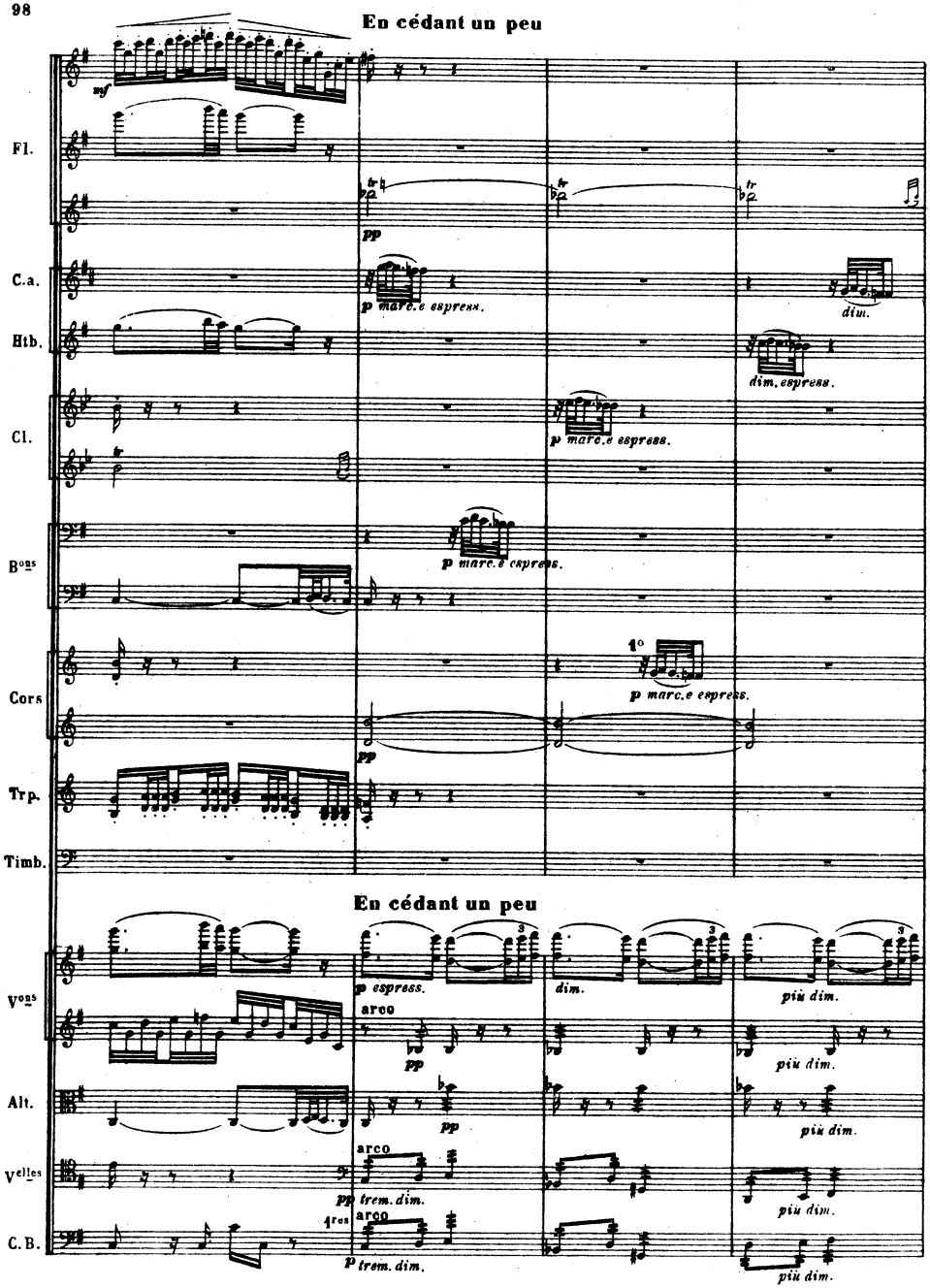
En cédant un peu
Fl.
C.a.
Htb.
Cl.
Bons
Cors
Trp.
Timb.
En cédant un peu
Vons
Alt.
Velles
C.B.
mf
pp
p marc.e espress.
dim.
dim. espress.
1°
p espress.
arco
trem. dim.
più dim.

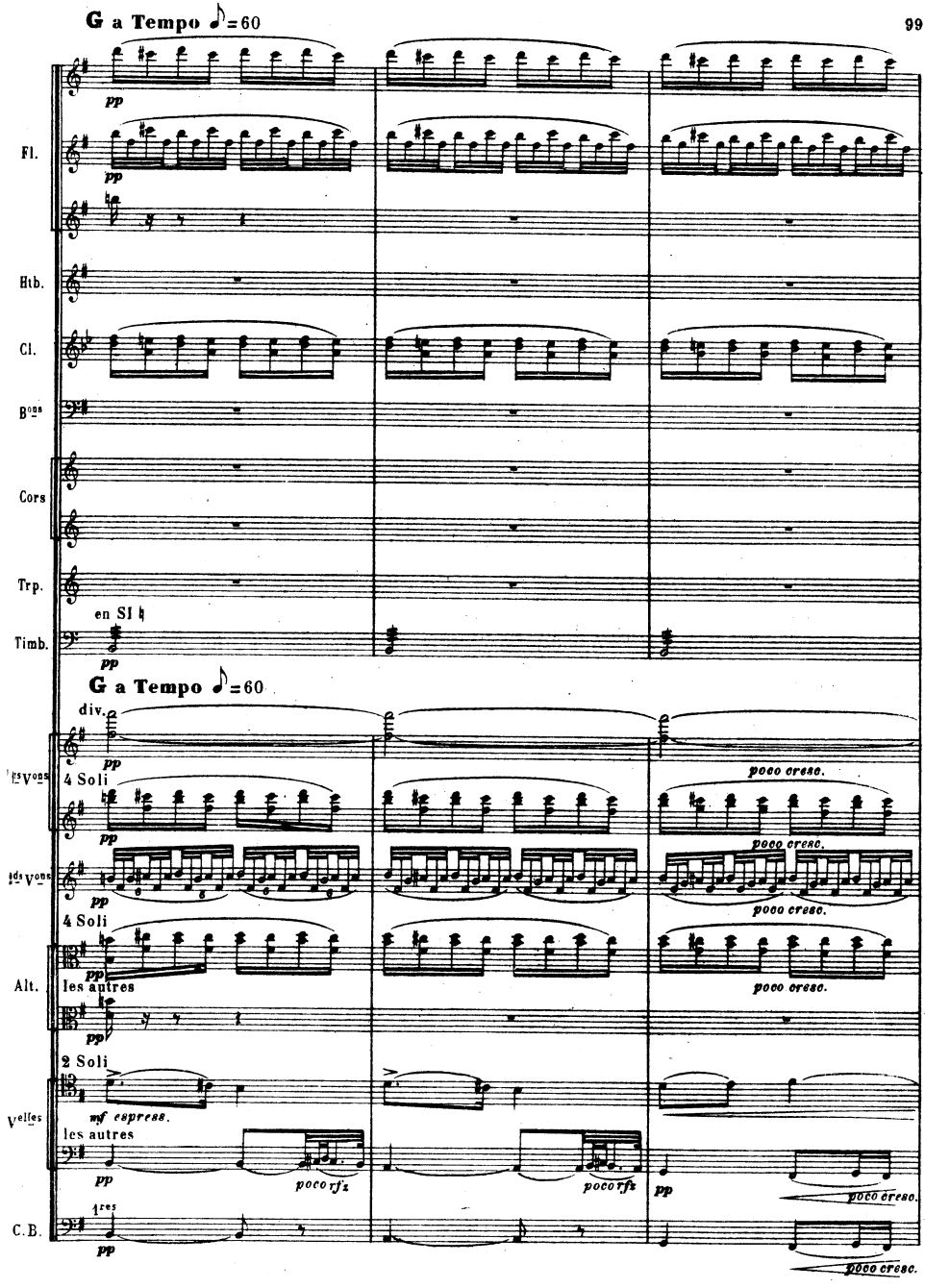
G a Tempo ♪=60
Fl.
Htb.
Cl.
Bons
Cors
Trp.
en SI ♮
Timb.
pp
G a Tempo ♪=60
div.
Ies Vons
4 Soli
poco cresc.
IIds Vons
Alt.
les autres
2 Soli
Velles
mf espress.
les autres
poco rfz
1res
C.B.

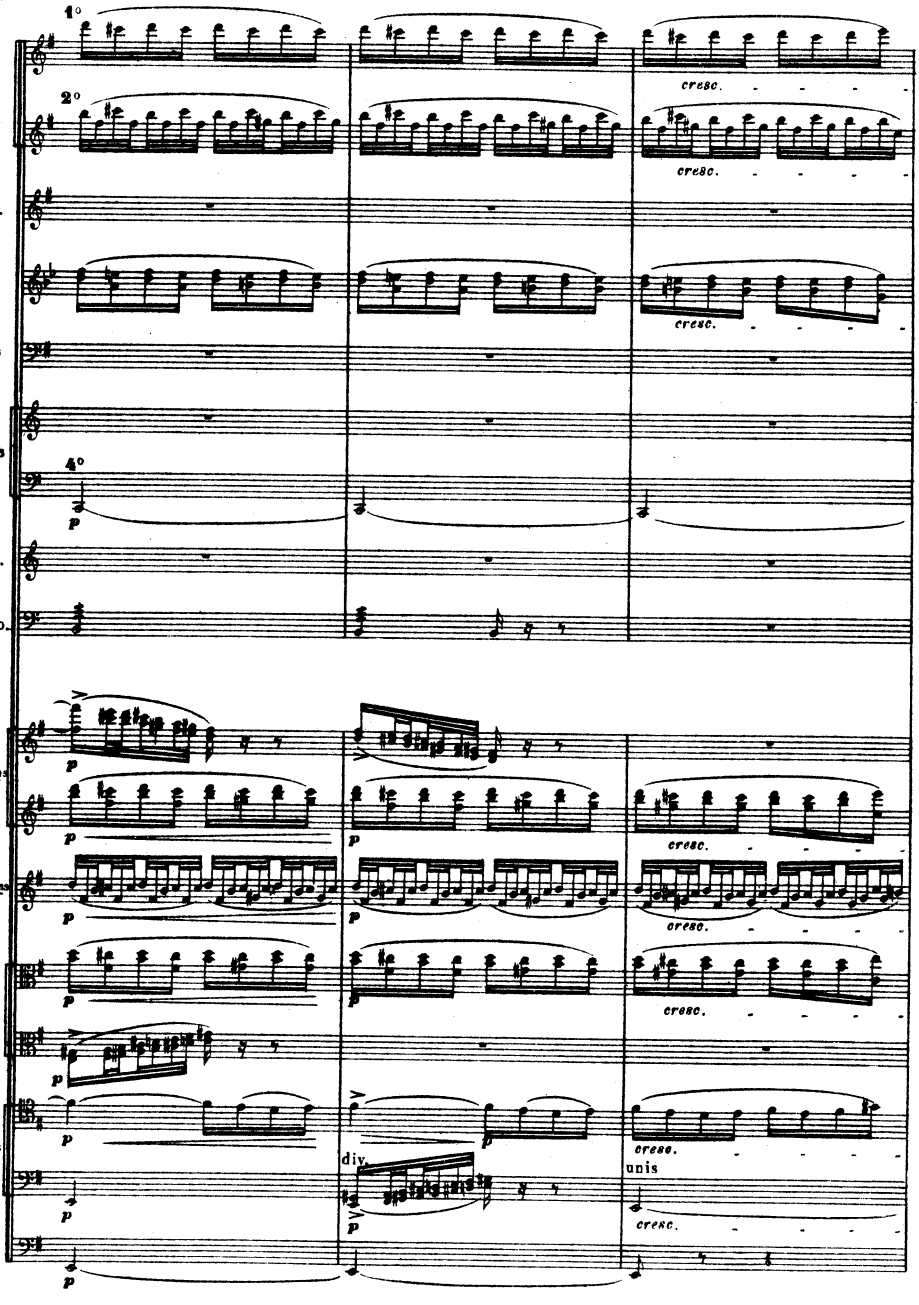
1°
Fl.
2°
cresc.
Htb.
Cl.
Bons
Cors
4°
p
Trp.
Timb.
1rs Vons
2ds Vons
Alt.
Vclles
div.
unis
C.B.

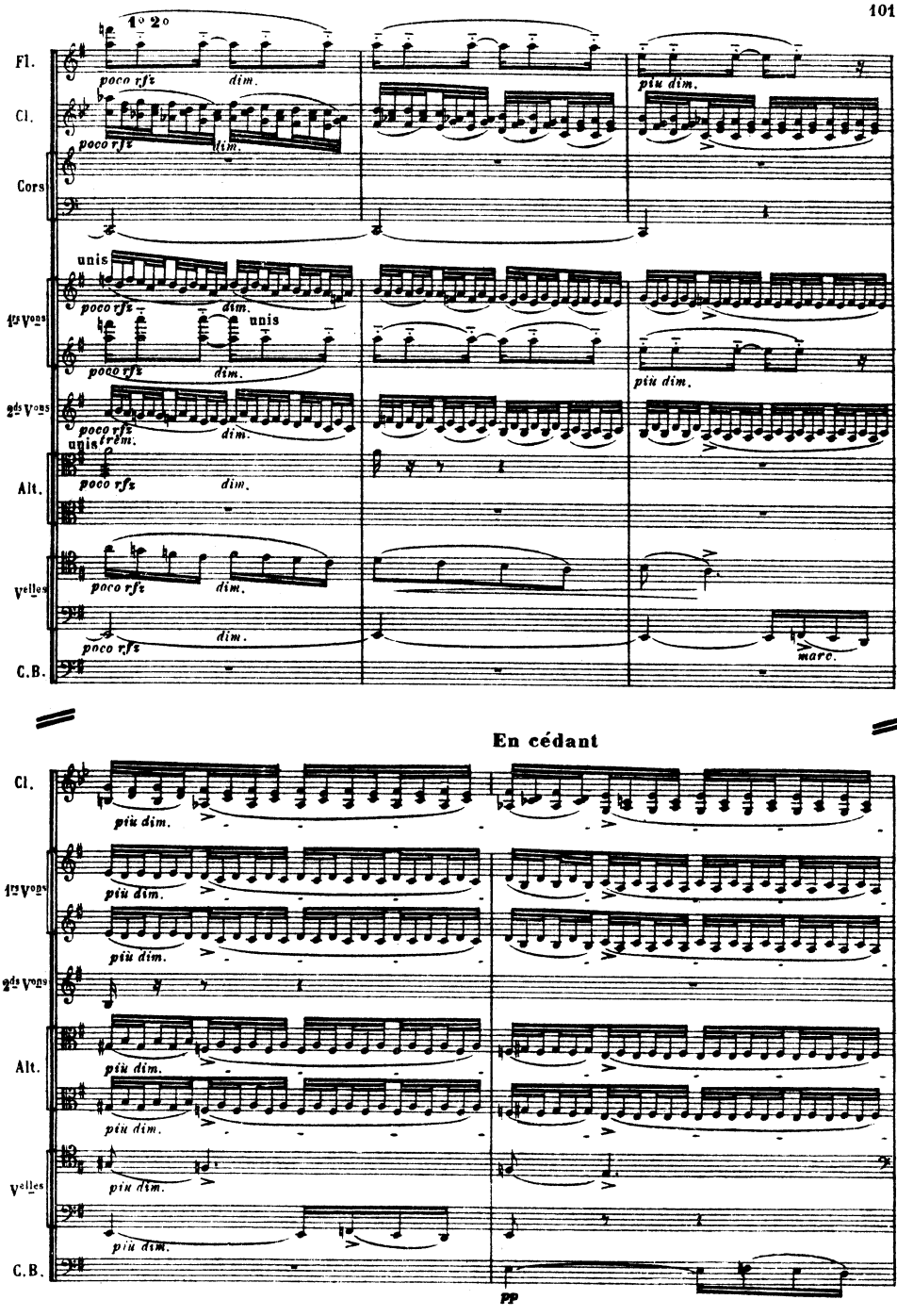
1° 2°
Fl.
Cl.
Cors
unis
1ers Vons
2ds Vons
Alt.
Velles
C.B.
poco rfz
dim.
unis
trém.
più dim.
marc.
En cédant
pp

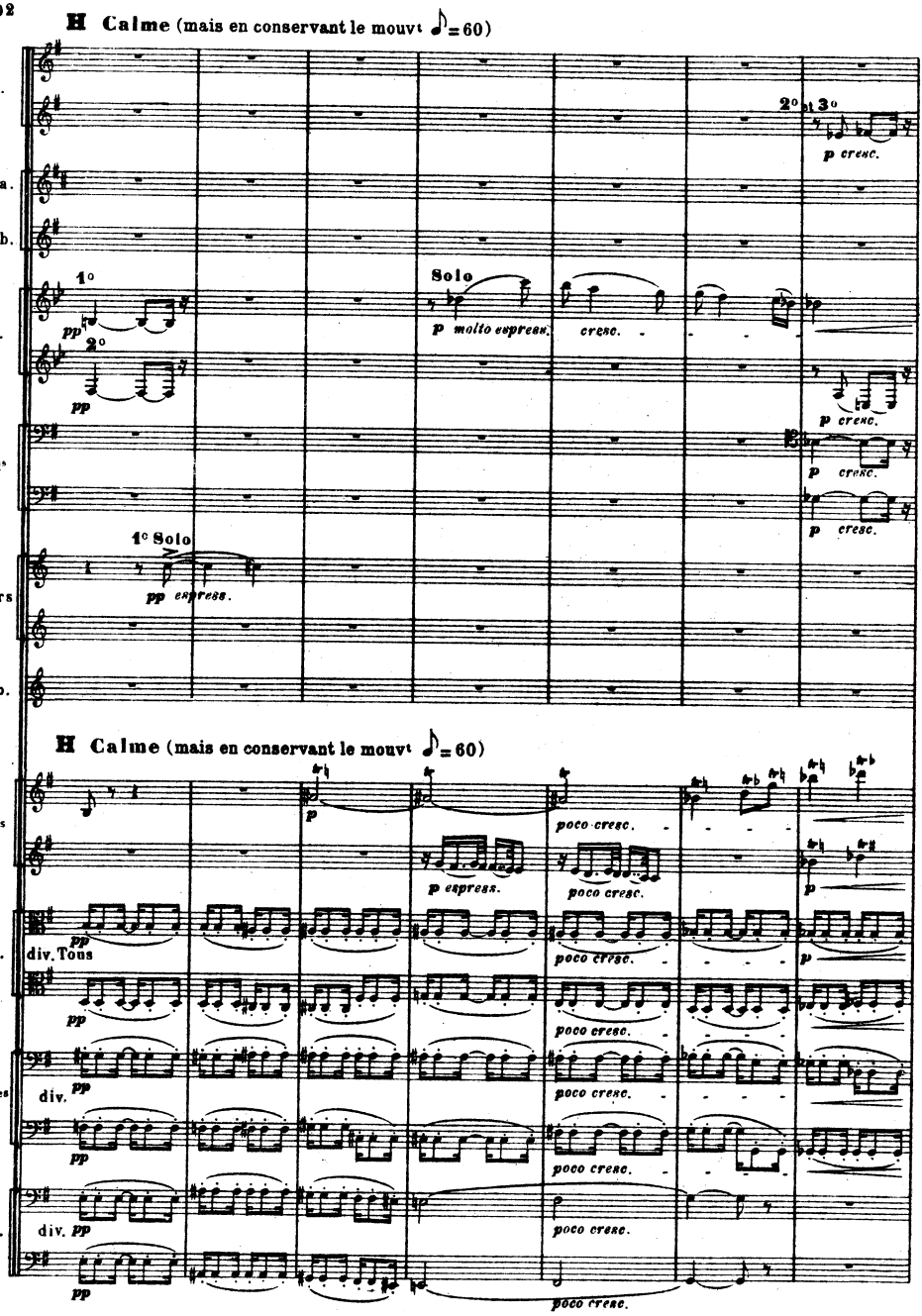
H Calme (mais en conservant le mouvt ♪=60)
Fl.
C.a.
Htb.
Cl.
Bons
Cors
Trp.
Solo
p molto espress.
cresc.
p cresc.
1° Solo
pp espress.
H Calme (mais en conservant le mouvt ♪=60)
Vons
Alt.
Velles
C.B.
div. Tous
div.
p espress.
poco cresc.

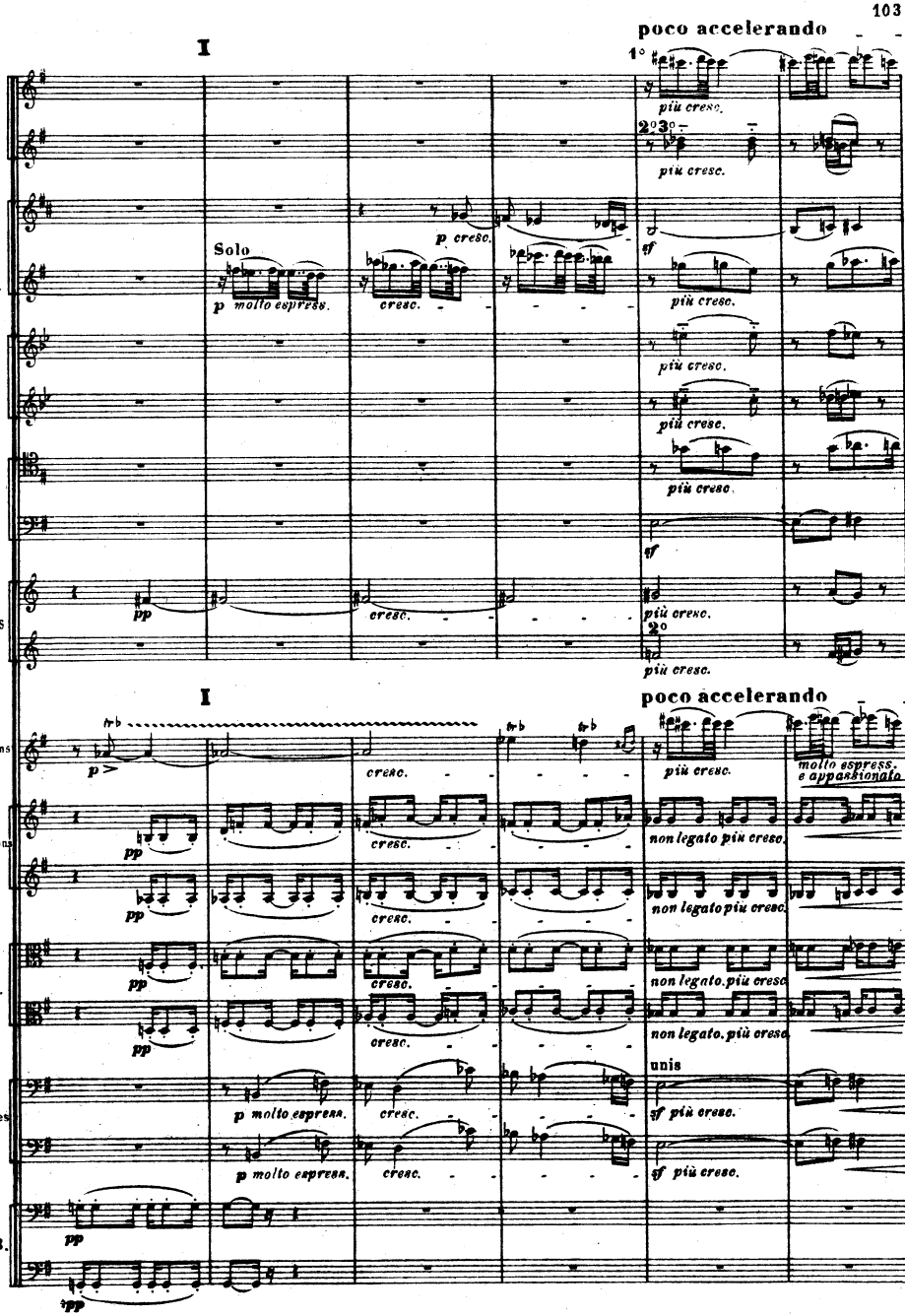
I
poco accelerando
Fl.
C.a.
Htb.
Cl.
Bons
Cors
Solo
p molto espress.
cresc.
p cresc.
più cresc.
sf
pp
I
poco accelerando
1rs Vons
2ds Vons
Alt.
Vcelles
C.B.
molto espress. e appassionato
non legato più cresc.
unis
p molto espress.
sf più cresc.
ppp

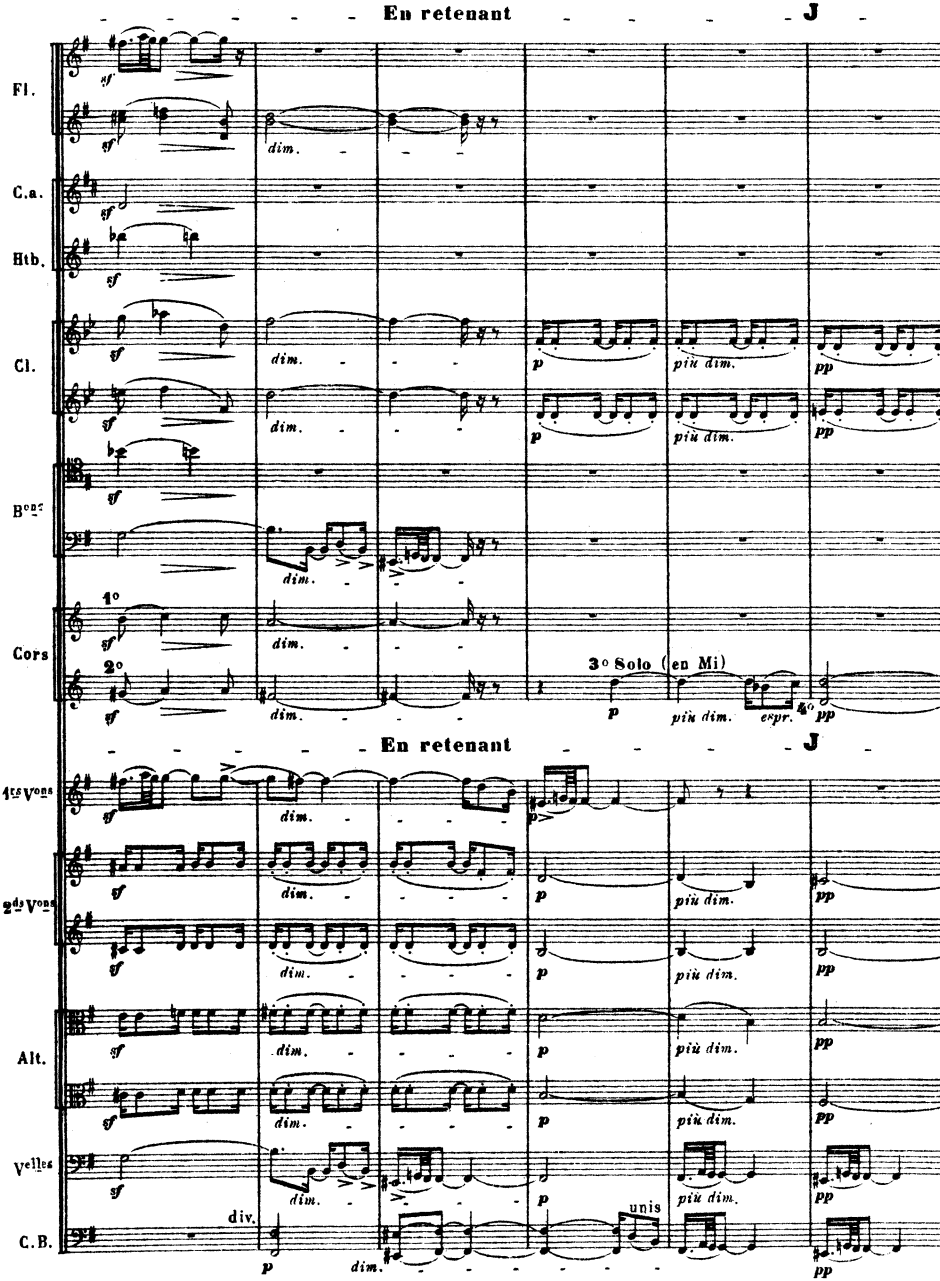
En retenant
J
Fl.
C.a.
Htb.
Cl.
Bons
Cors
1°
2°
3° Solo (en Mi)
4°
En retenant
J
1ers Vons
2ds Vons
Alt.
Velles
C.B.
div.
unis
sf
dim.
p
più dim.
pp
espr.

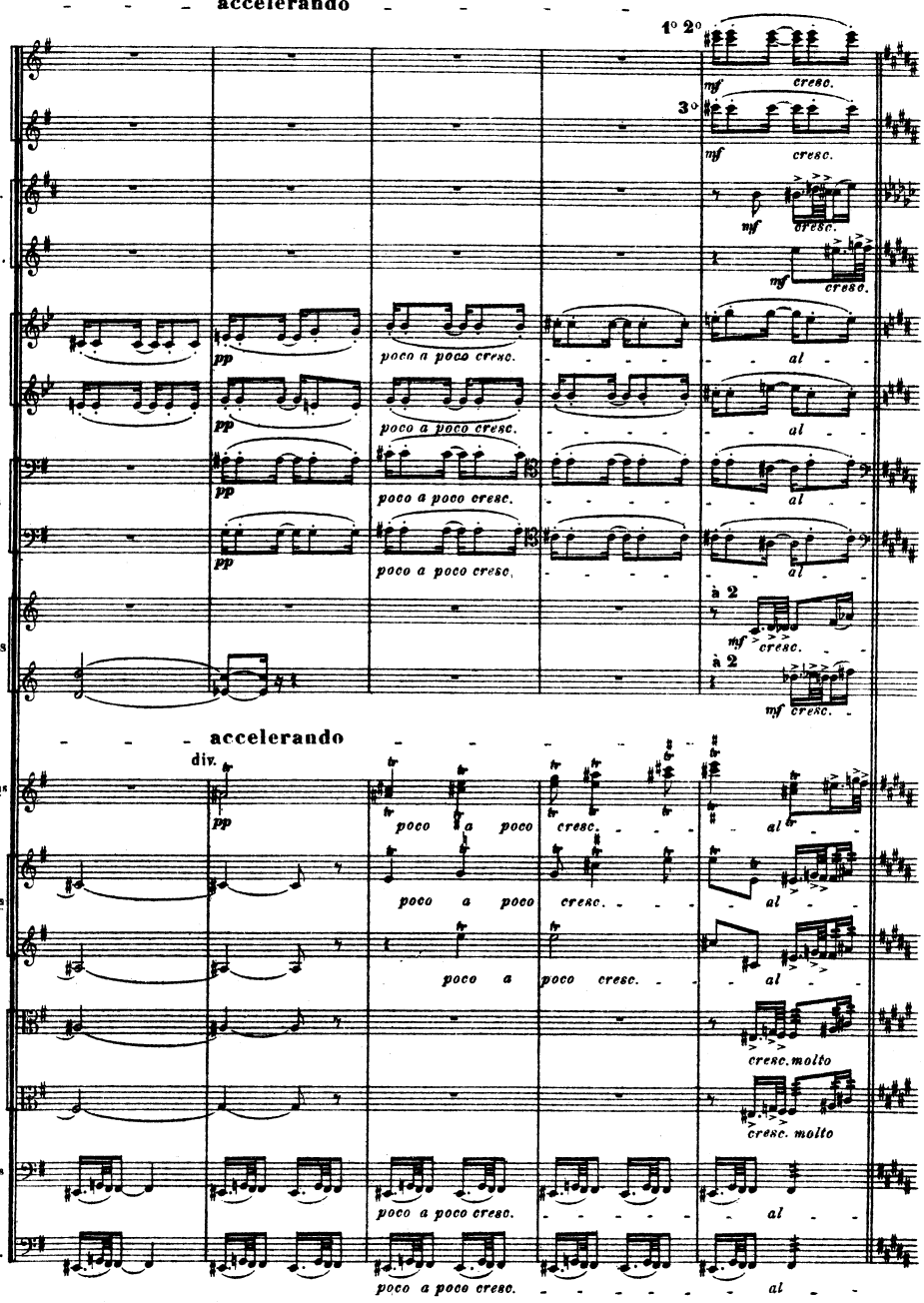
accelerando
1° 2°
3°
Fl.
C.a.
Hcb.
Cl.
Bons
Cors
accelerando
div.
1ers Vons
2ds Vons
Alt.
Velles
C. B.
mf cresc.
pp
poco a poco cresc.
al
à 2
cresc. molto

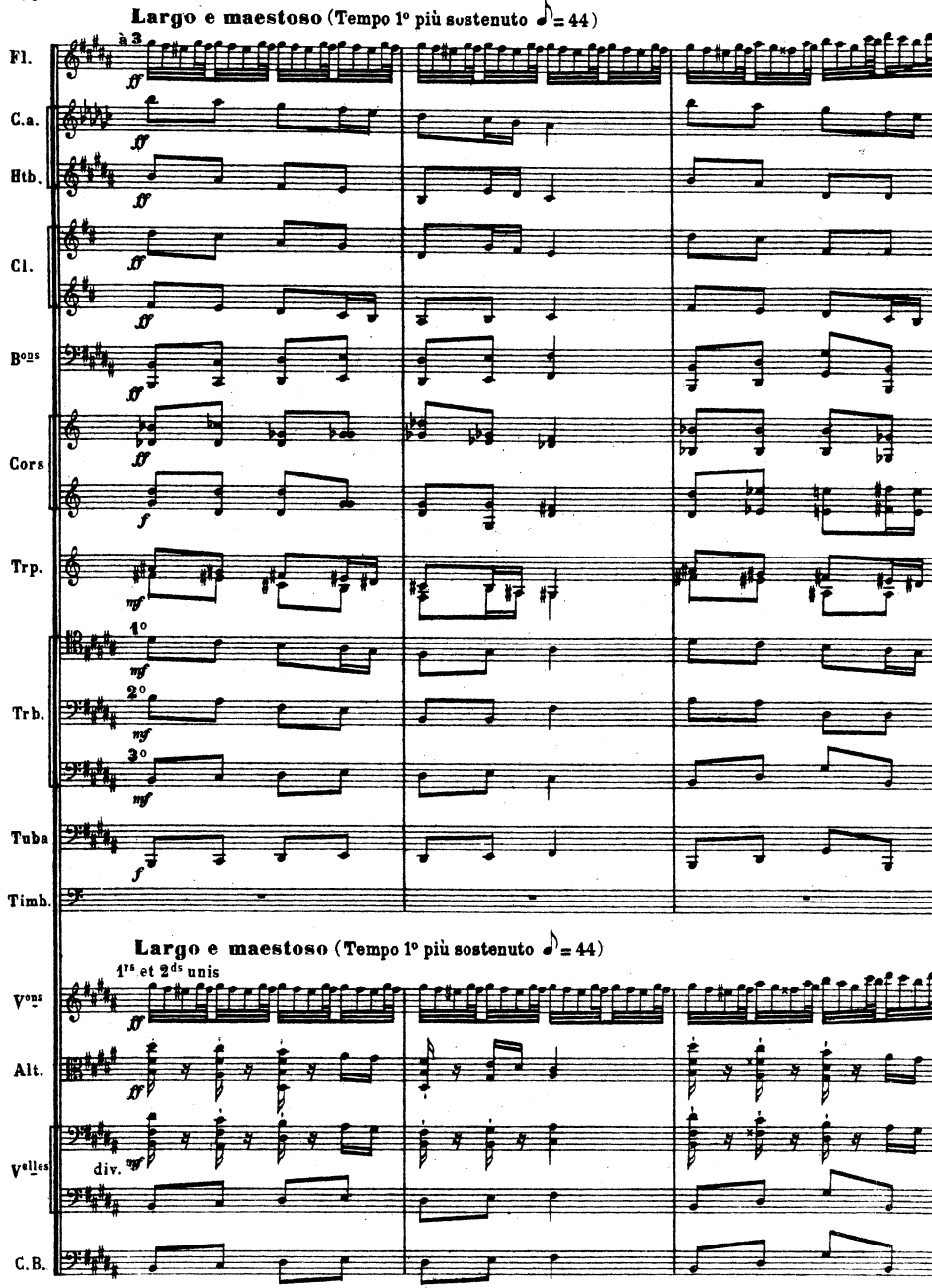
Largo e maestoso (Tempo 1° più sostenuto ♪ = 44)
à 3
Fl.
C.a.
Htb.
Cl.
Bons
Cors
Trp.
1°
2°
3°
Trb.
Tuba
Timb.
Largo e maestoso (Tempo 1° più sostenuto ♪ = 44)
1rs et 2ds unis
Vons
Alt.
div.
Velles
C.B.

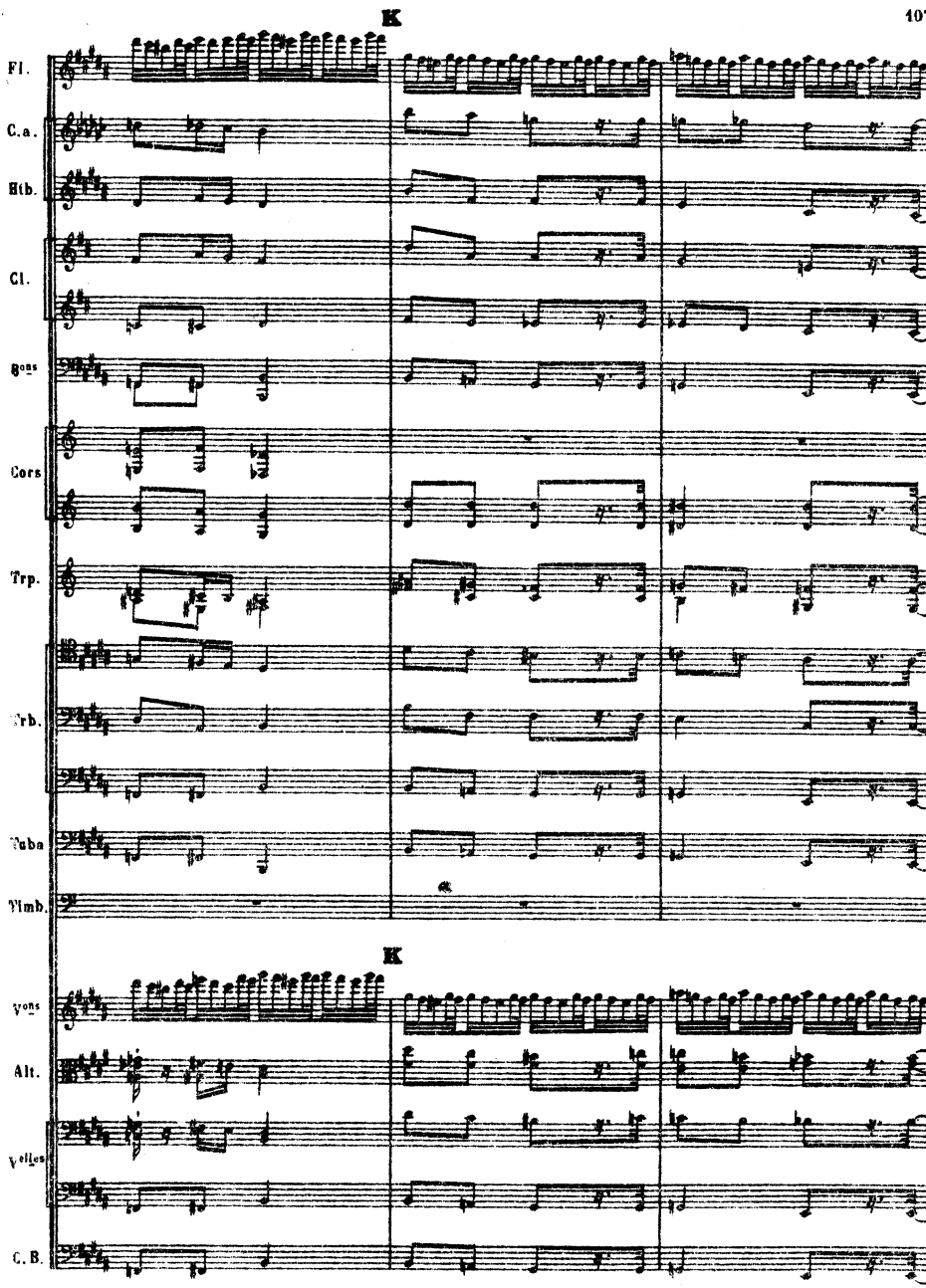
K
Fl.
C.a.
Hb.
Cl.
Bons
Cors
Trp.
Trb.
Tuba
Timb.
K
Vons
Alt.
Celles
C. B.

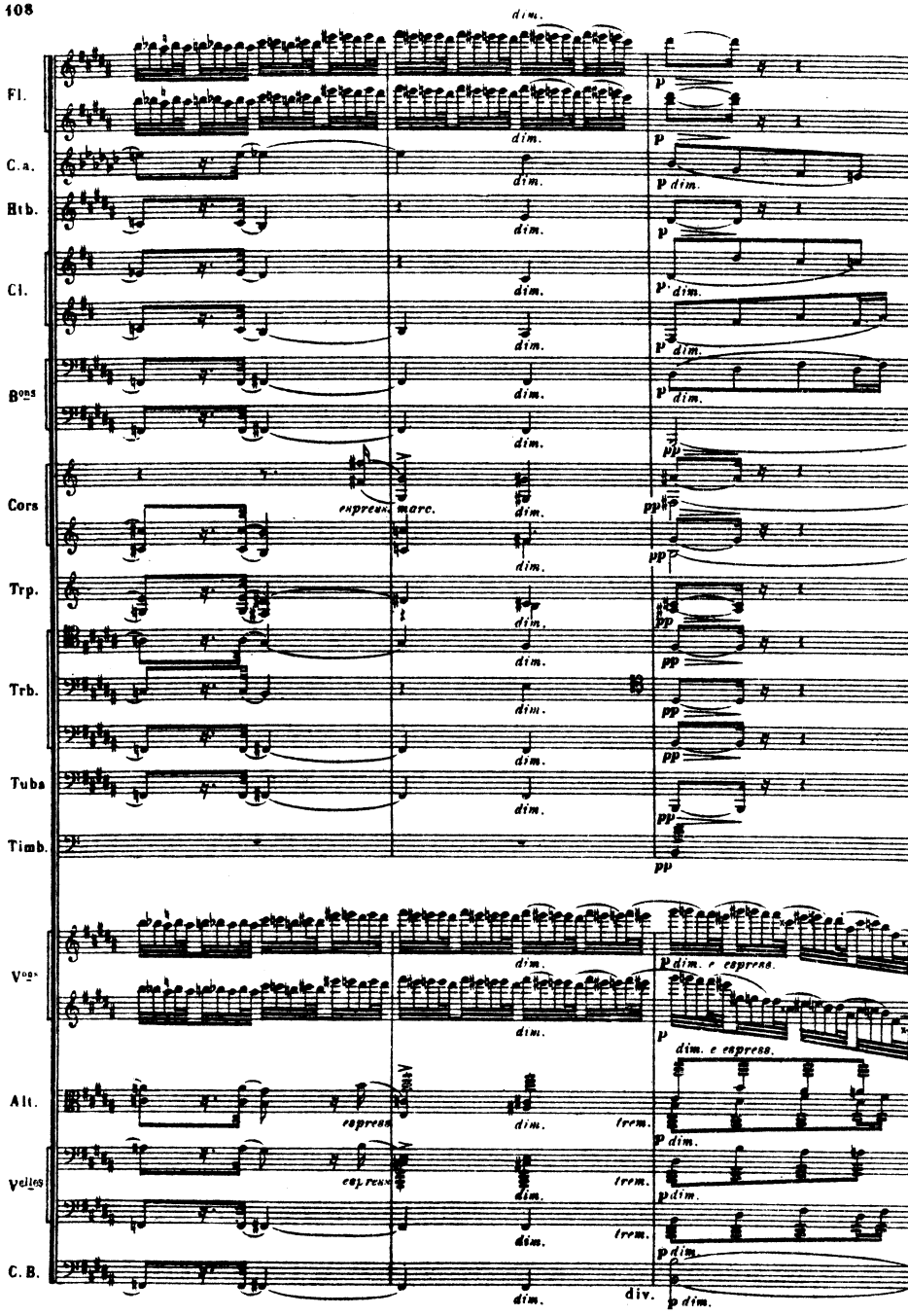
Fl.
C.a.
Htb.
Cl.
Bons
Cors
Trp.
Trb.
Tuba
Timb.
Vons
Alt.
Velles
C.B.
dim.
p
p dim.
pp
espress. marc.
p dim. e espress.
espress.
trem.
div.

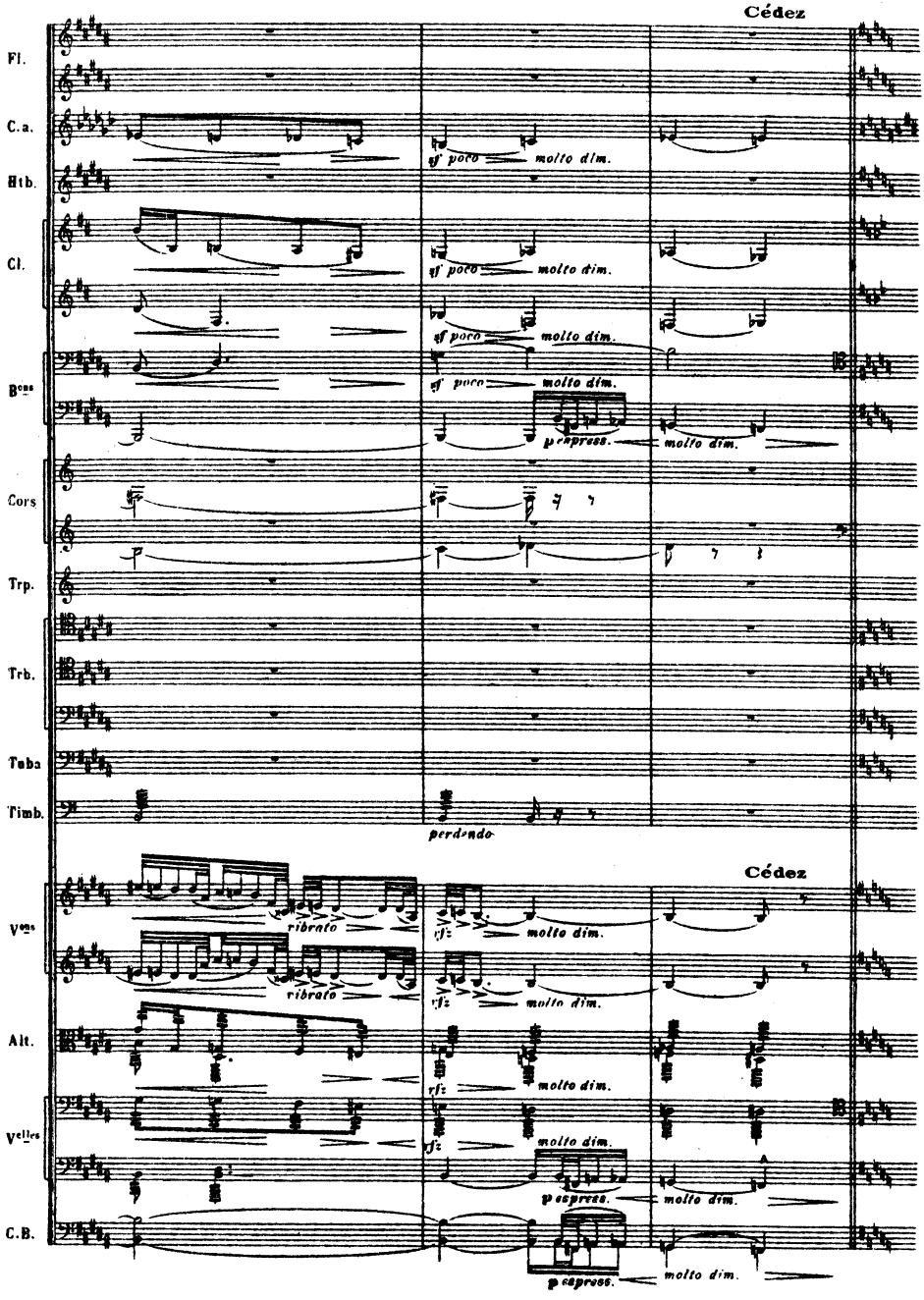
Cédez
Fl.
C.a.
Htb.
Cl.
Bons
Cors
Trp.
Trb.
Tuba
Timb.
Vons
Alt.
Velles
C.B.
sf poco
molto dim.
p espress.
perdendo
ribrato
rfz
Cédez

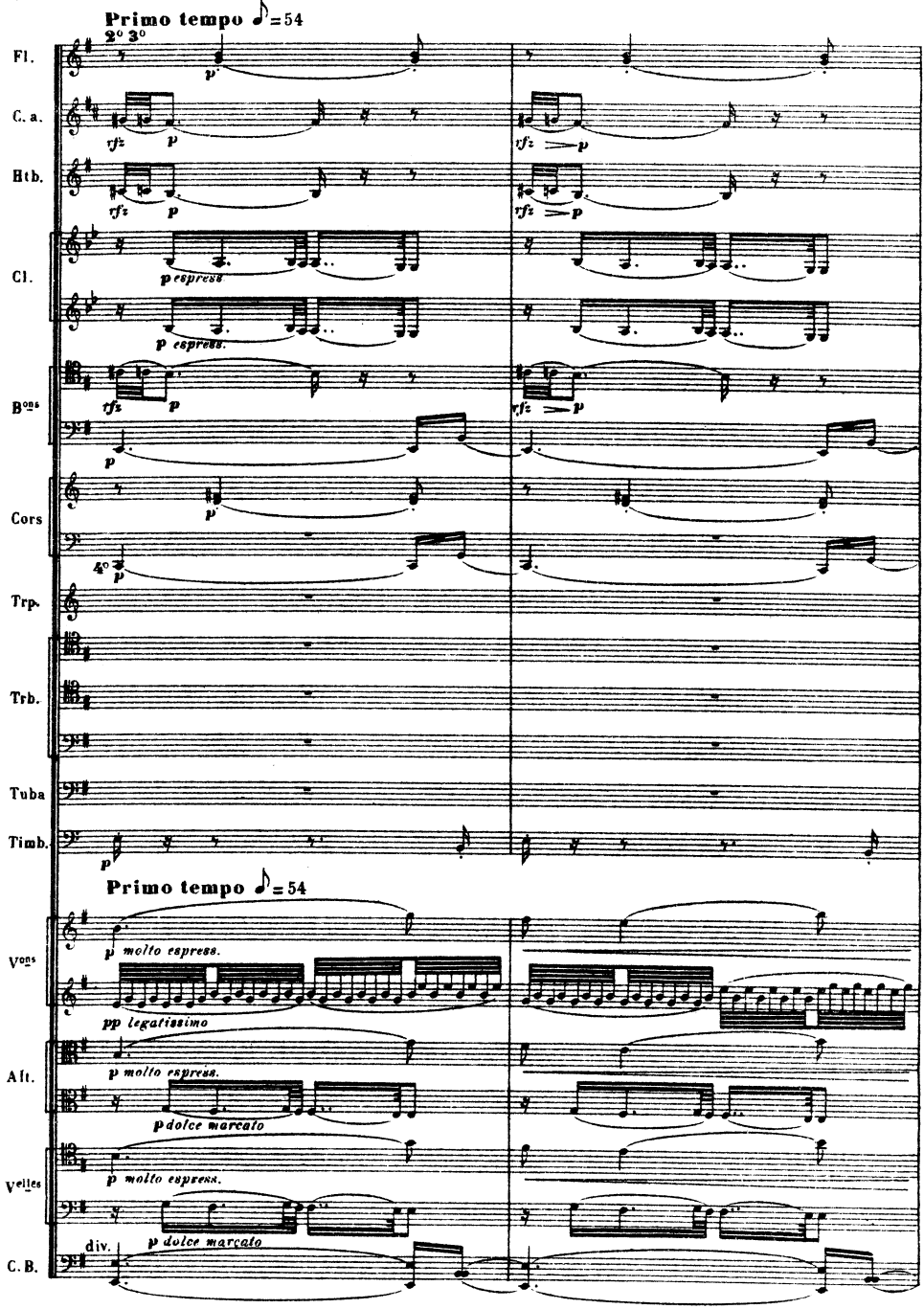
Primo tempo ♪=54
2° 3°
Fl.
C. a.
Htb.
Cl.
espress.
espress.
Bons
Cors
4°
Trp.
Trb.
Tuba
Timb.
Primo tempo ♪=54
Vons
molto espress.
legatissimo
Alt.
molto espress.
dolce marcato
Velles
molto espress.
div.
dolce marcato
C. B.

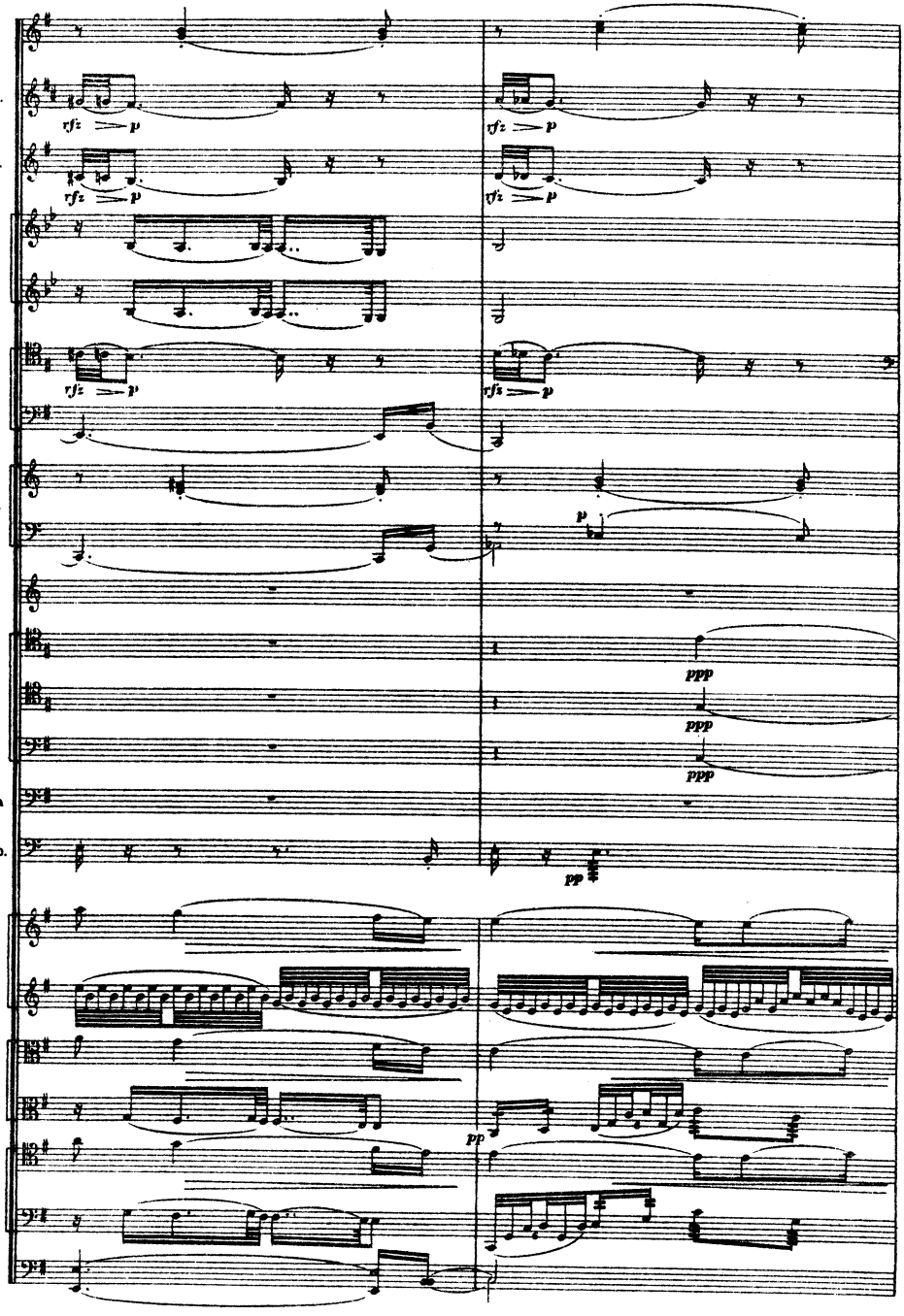
Fl.
C. a.
Hb.
Cl.
Bons
Cors
Trp.
Trb.
Tuba
Timb.
Vons
Alt.
Velles
C. B.
rfz
p
ppp
pp

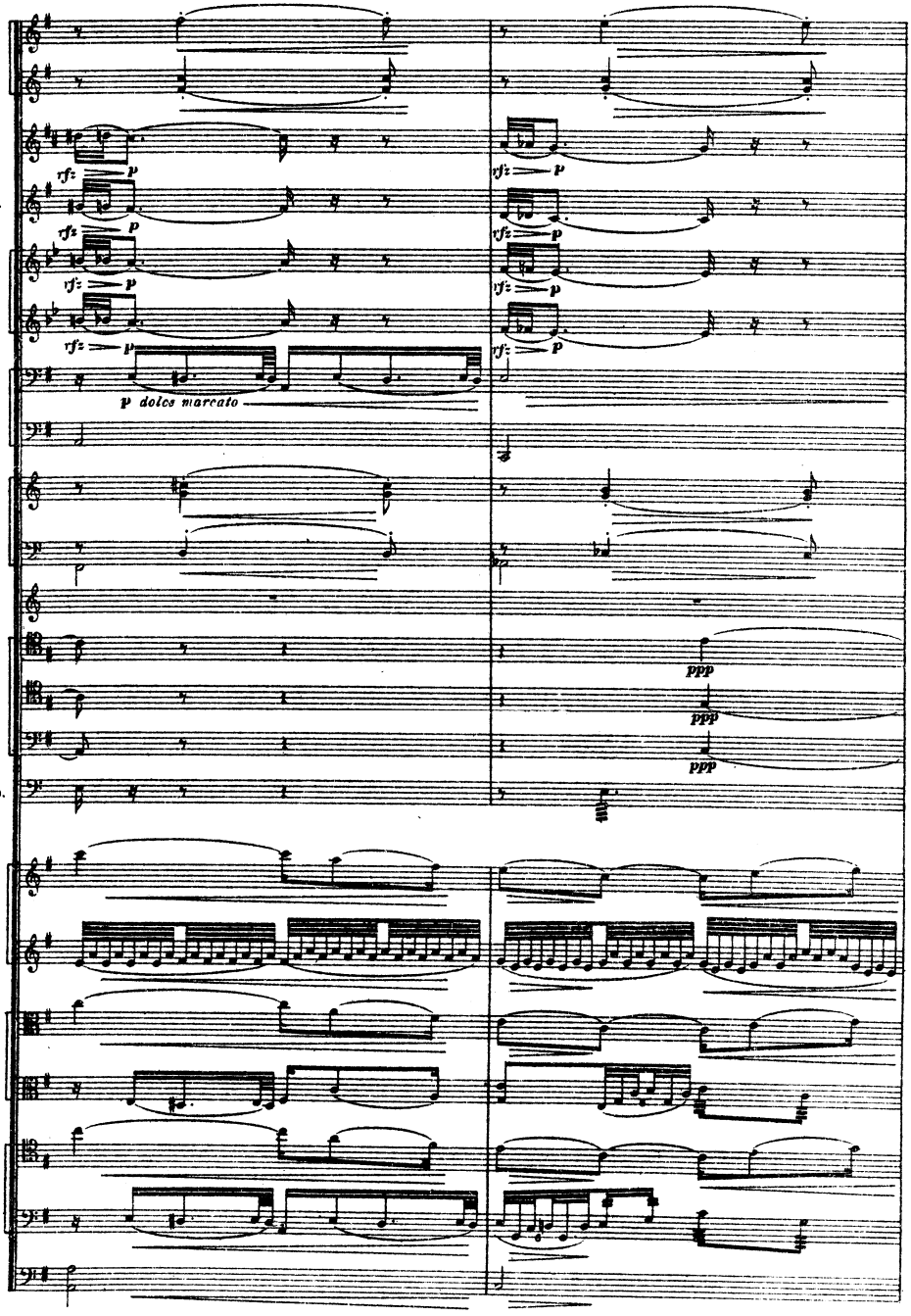
Fl.
C. a.
Htb.
Cl.
Bons
Cors
Trp.
Trb.
Timb.
Vons
Alt.
Velles
C.B.
rfz
p
p dolce marcato
ppp

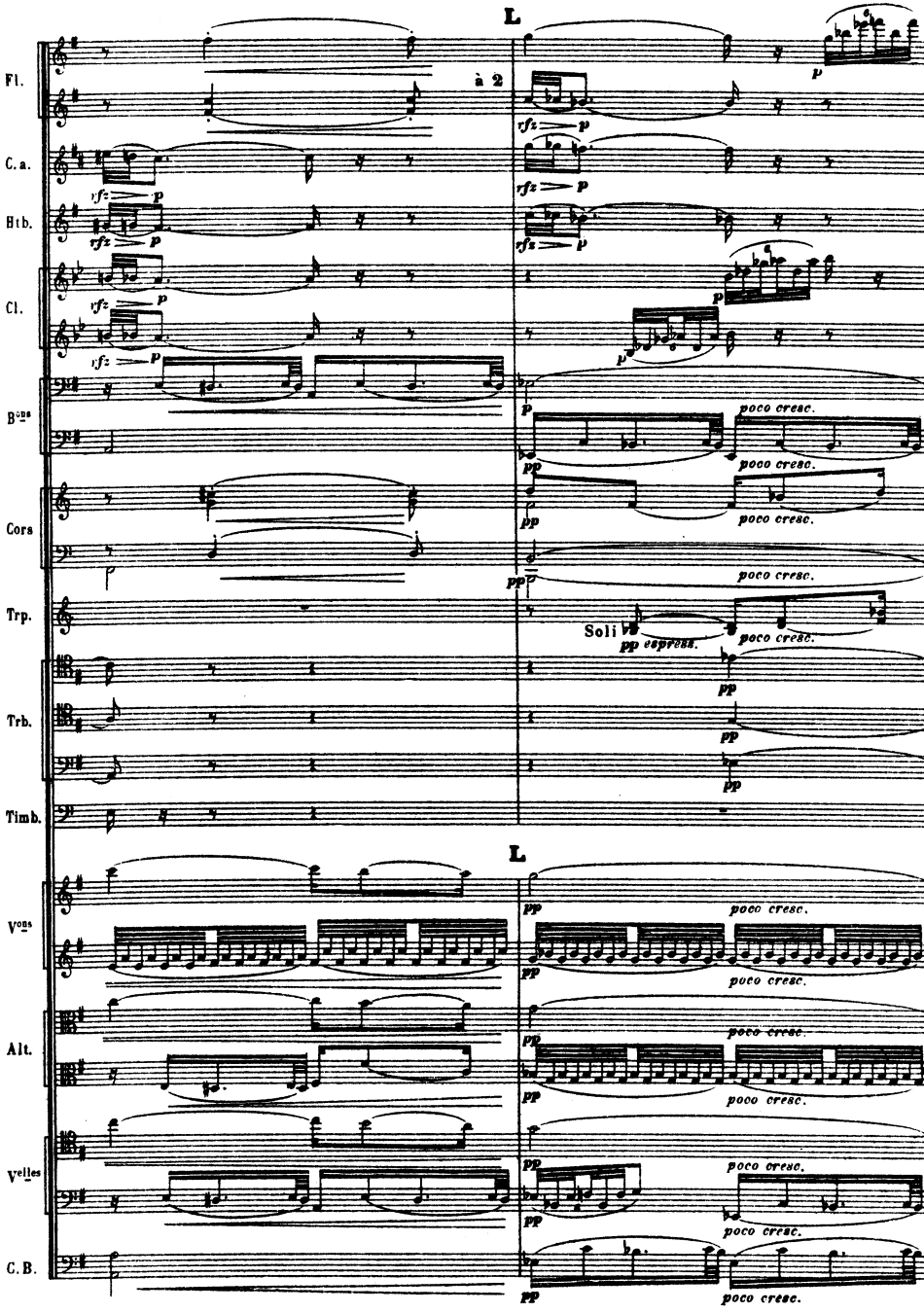
L
Fl.
à 2
C. a.
Htb.
Cl.
Bons
Cors
Trp.
Soli
Trb.
Timb.
L
Vons
Alt.
Velles
C. B.
rfz
p
pp
poco cresc.
espress.

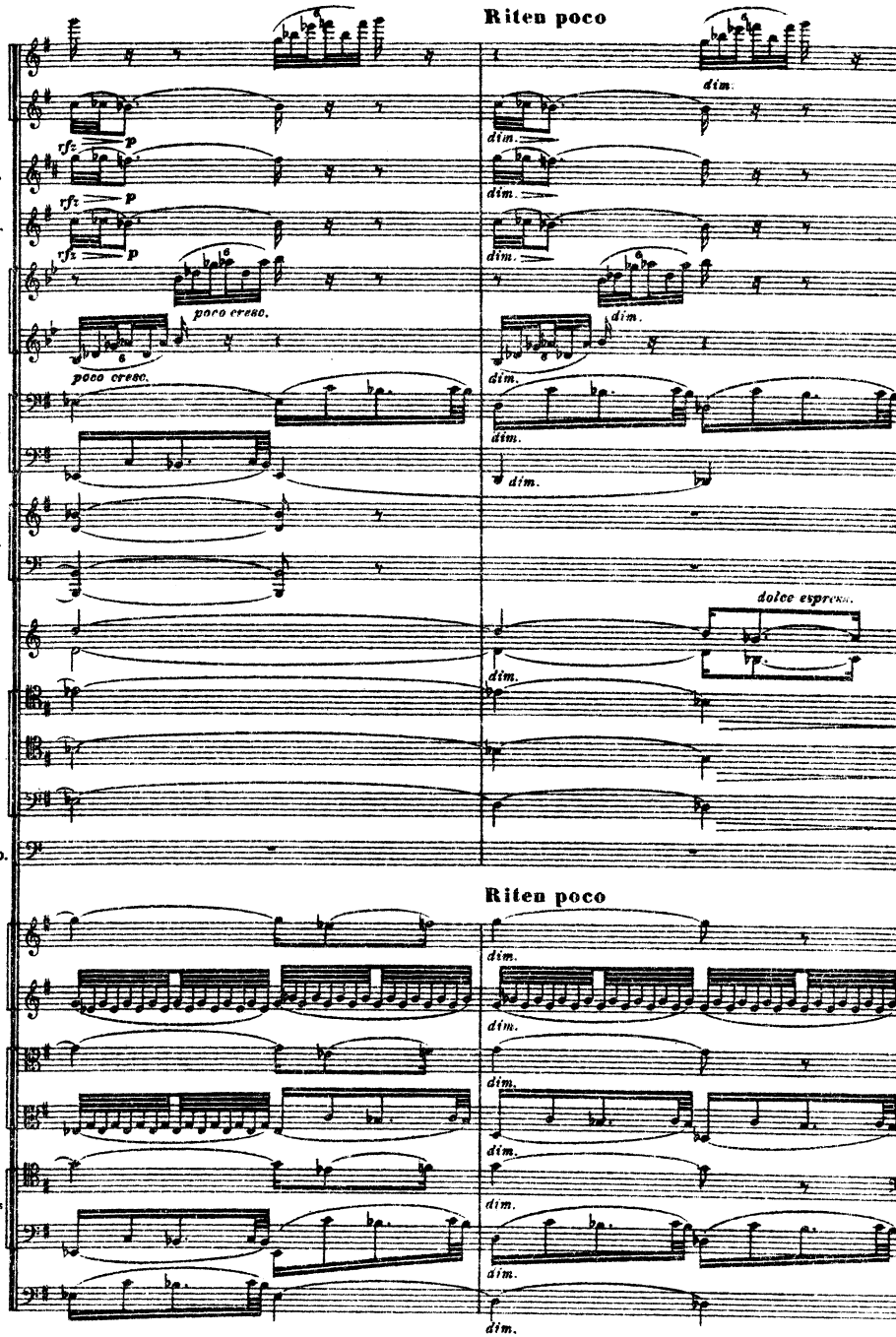
Riten poco
Fl.
C. a.
Bth.
Cl.
Bons
Cors
Trp.
Trb.
Timb.
Vons
Alt.
Velles
C.B.
rfz
p
poco cresc.
dim.
dolce espress.
Riten poco

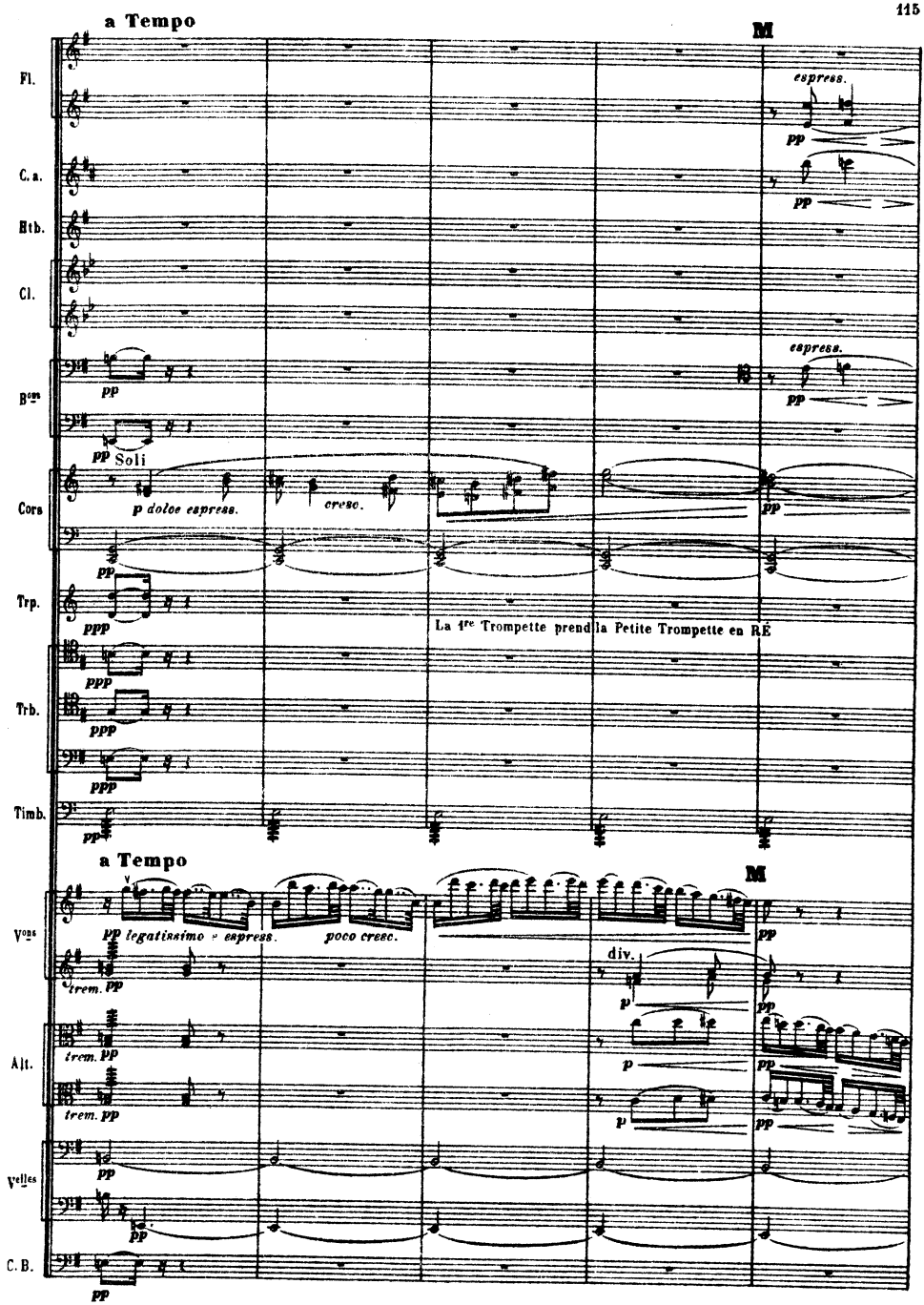
a Tempo
M
Fl.
espress.
pp
C. a.
pp
Htb.
Cl.
Bons
espress.
pp
pp
Soli
Cors
p dolce espress.
cresc.
pp
pp
Trp.
ppp
La 1re Trompette prend la Petite Trompette en RÉ
ppp
Trb.
ppp
ppp
Timb.
pp
a Tempo
M
Vons
pp legatissimo e espress.
poco cresc.
pp
trem. pp
div.
p
pp
Alt.
trem. pp
p
pp
trem. pp
p
pp
Velles
pp
pp
C. B.
pp

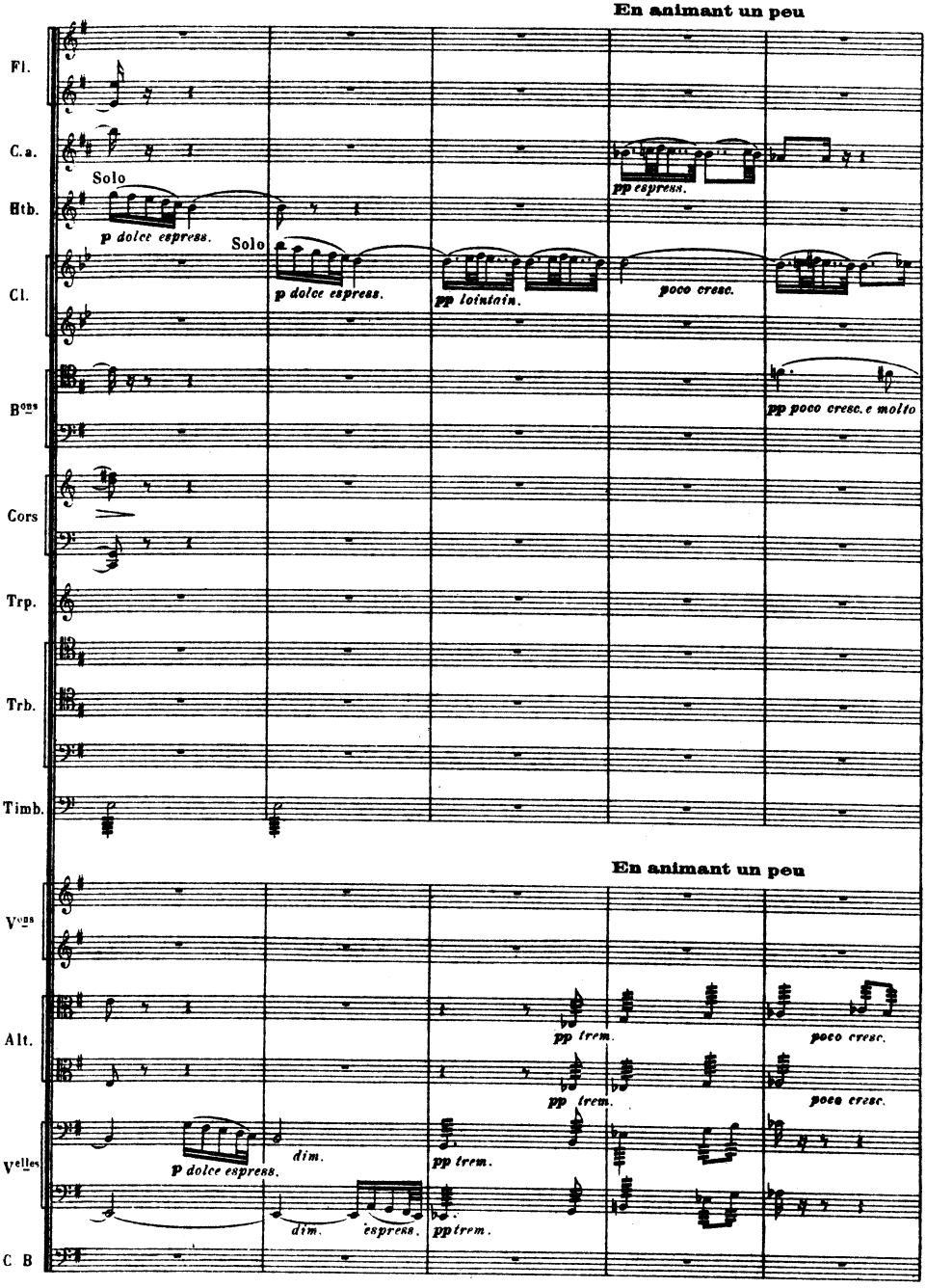
En animant un peu
Fl.
C.a.
Solo
pp espress.
Htb.
p dolce espress.
Solo
p dolce espress.
pp lointain.
poco cresc.
Cl.
Bons
pp poco cresc. e molto
Cors
Trp.
Trb.
Timb.
En animant un peu
Vons
pp trem.
poco cresc.
Alt.
pp trem.
poco cresc.
Velles
p dolce espress.
dim.
pp trem.
dim.
espress.
pp trem.
C B

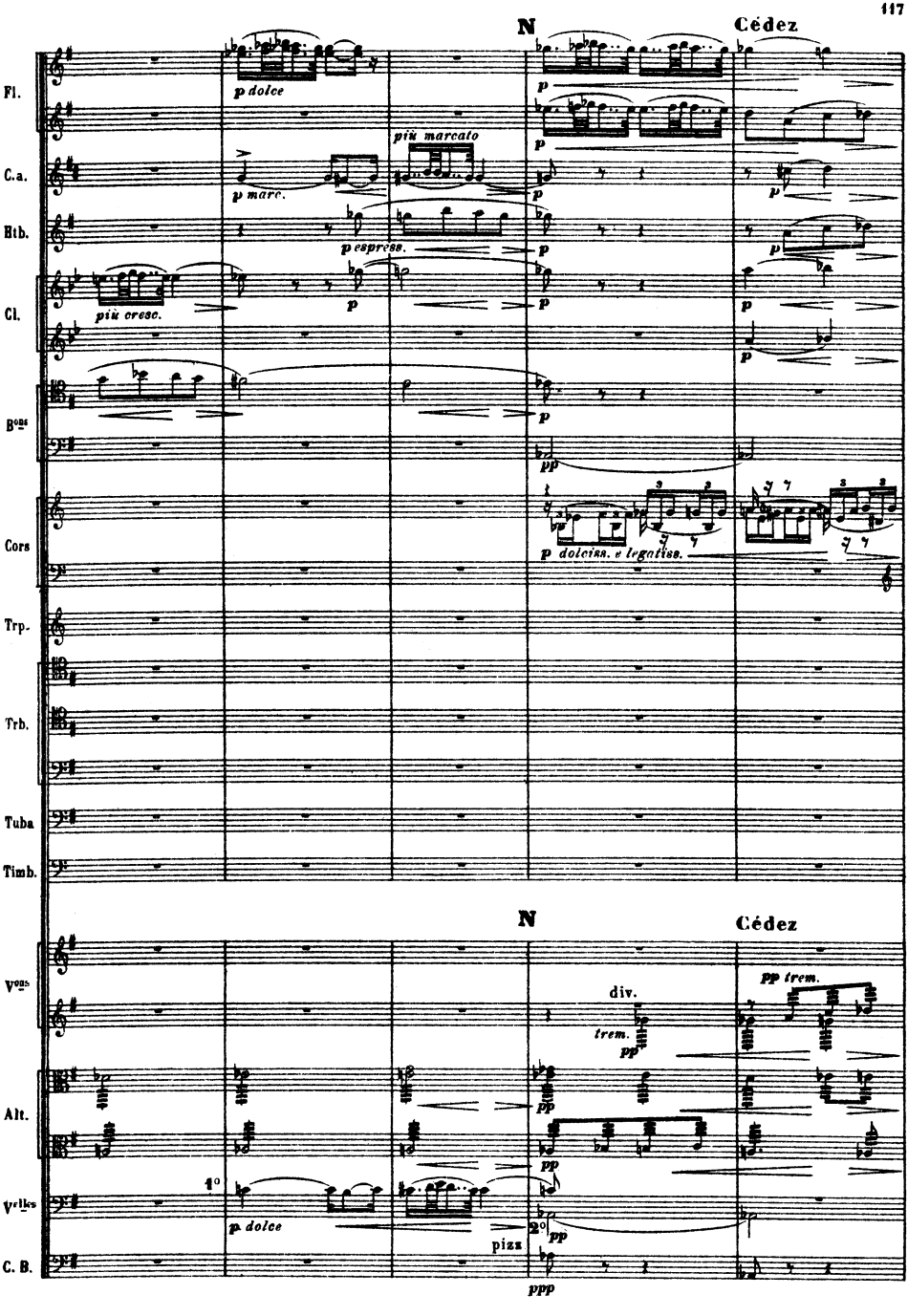
N
Cédez
Fl.
C.a.
Htb.
Cl.
Bons
Cors
Trp.
Trb.
Tuba
Timb.
Vons
Alt.
Vclles
C. B.
p dolce
p marc.
più marcato
p espress.
più cresc.
p dolciss. e legatiss.
div.
trem.
pp trem.
1°
2°
pizz
ppp

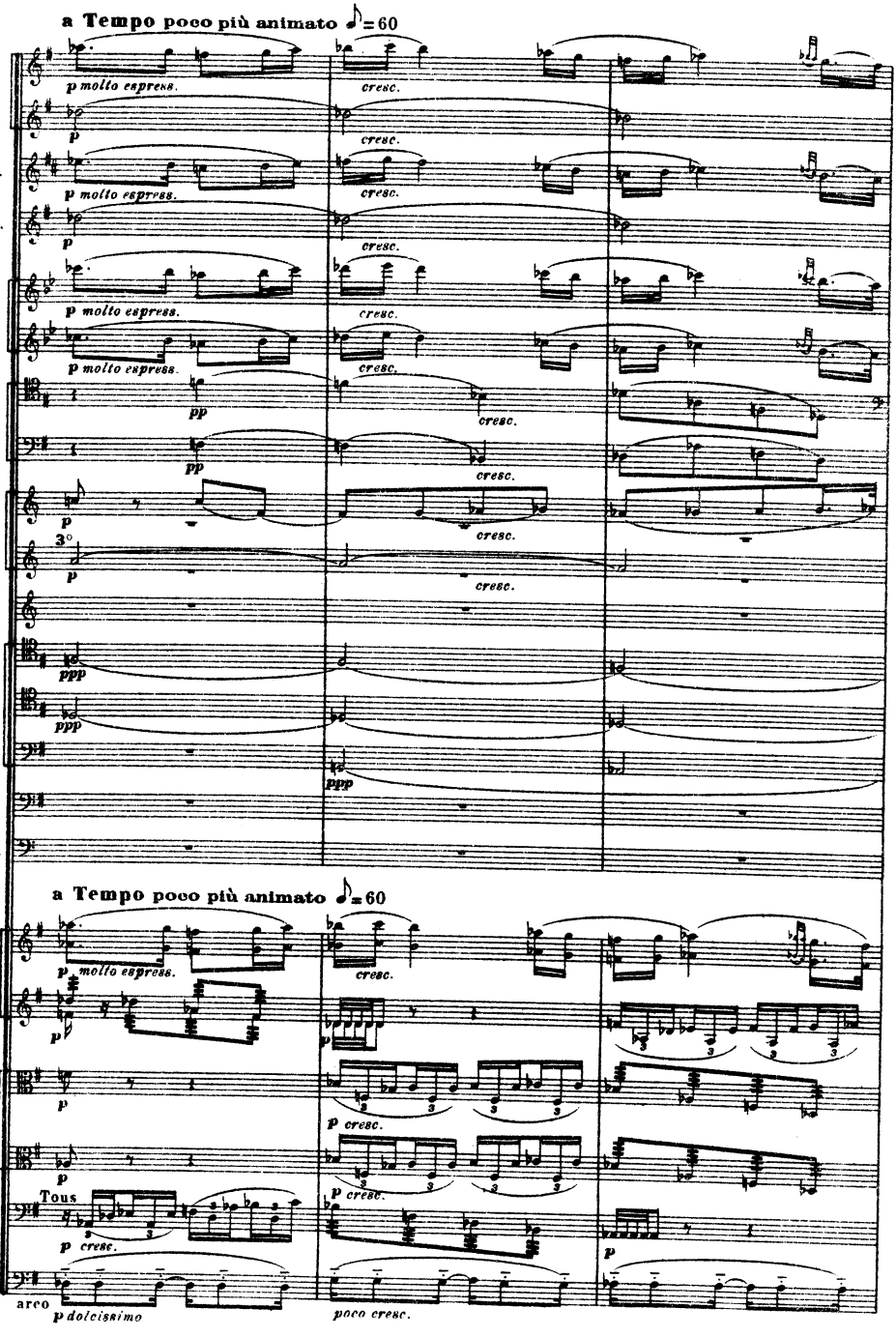
a Tempo poco più animato ♪ = 60
Fl.
C. a.
Htb.
Cl.
B ons
Cors
Trp.
Trb.
Tuba
Timb.
p molto espress.
p
pp
ppp
cresc.
3°
a Tempo poco più animato ♪ = 60
V ons
Alt.
V elles
C. B.
Tous
arco
p dolcissimo
poco cresc.

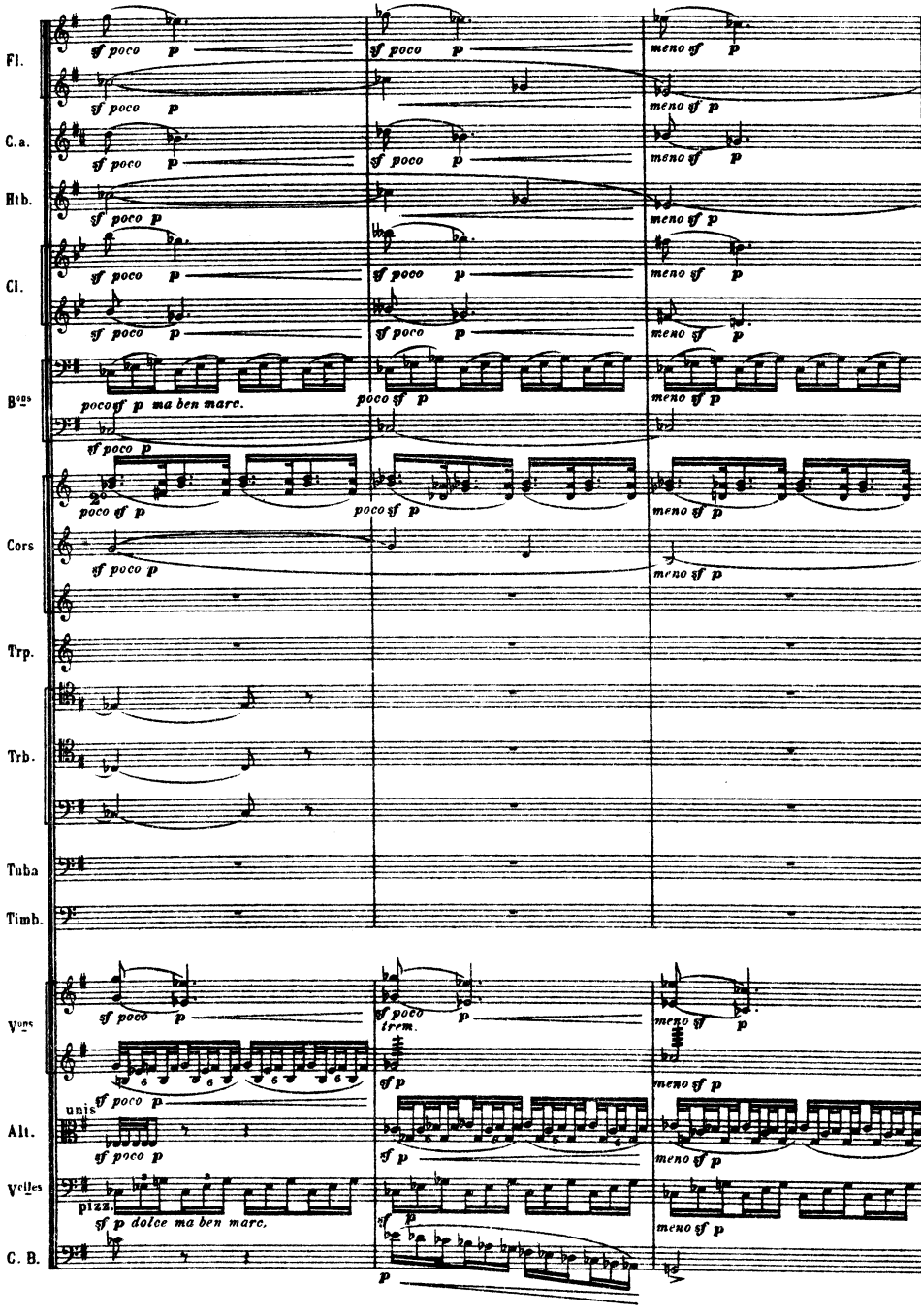
Fl.
C.a.
Htb.
Cl.
Bons
Cors
Trp.
Trb.
Tuba
Timb.
Vons
Alt.
Velles
C. B.
sf poco p
meno sf p
poco sf p ma ben marc.
poco sf p
trem.
unis
pizz.
sf p dolce ma ben marc.

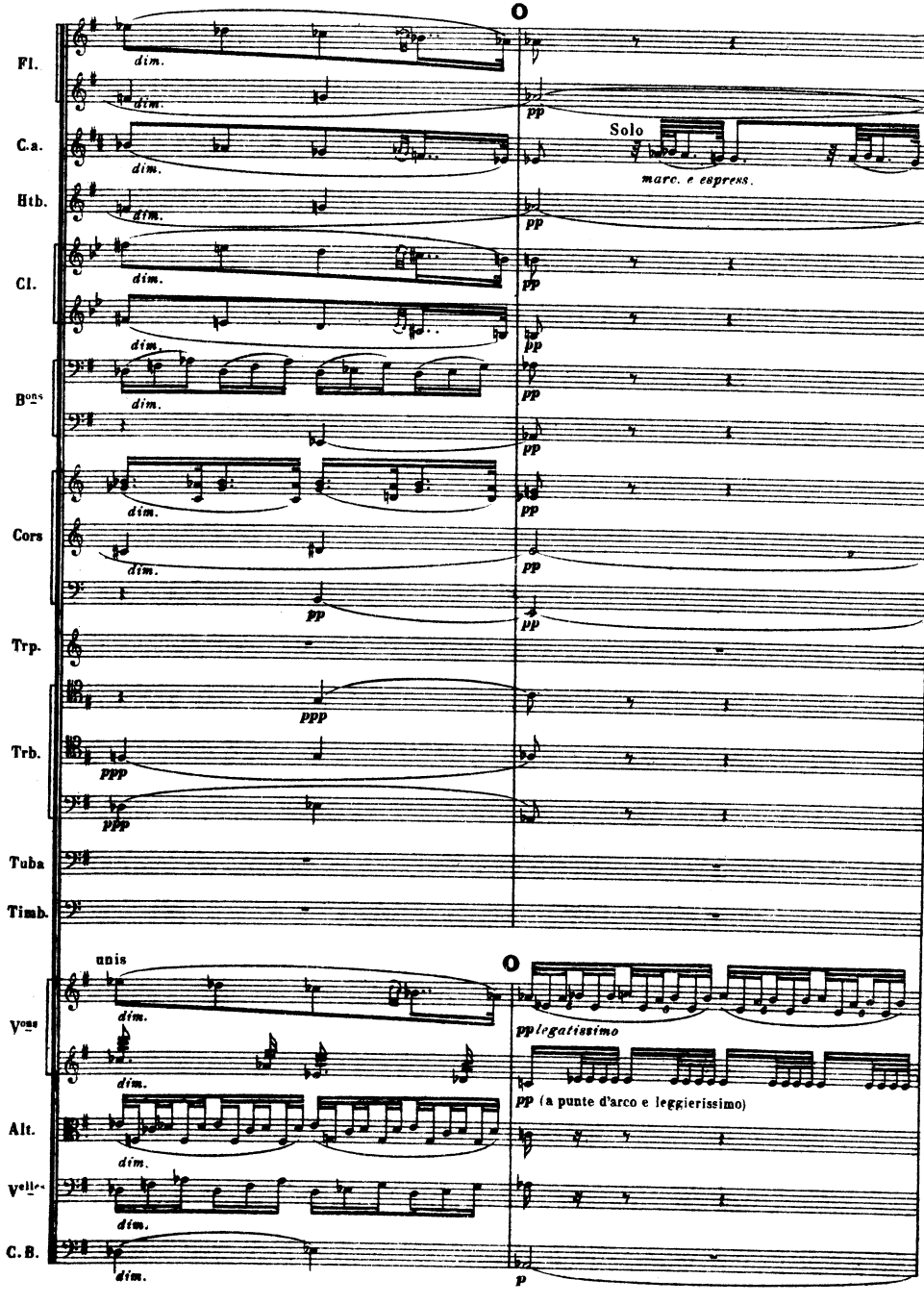
Fl.
C.a.
Htb.
Cl.
Bons
Cors
Trp.
Trb.
Tuba
Timb.
Vons
Alt.
Velles
C.B.
dim.
pp
Solo
marc. e espress.
ppp
unis
pp legatissimo
pp (a punte d'arco e leggierissimo)
p

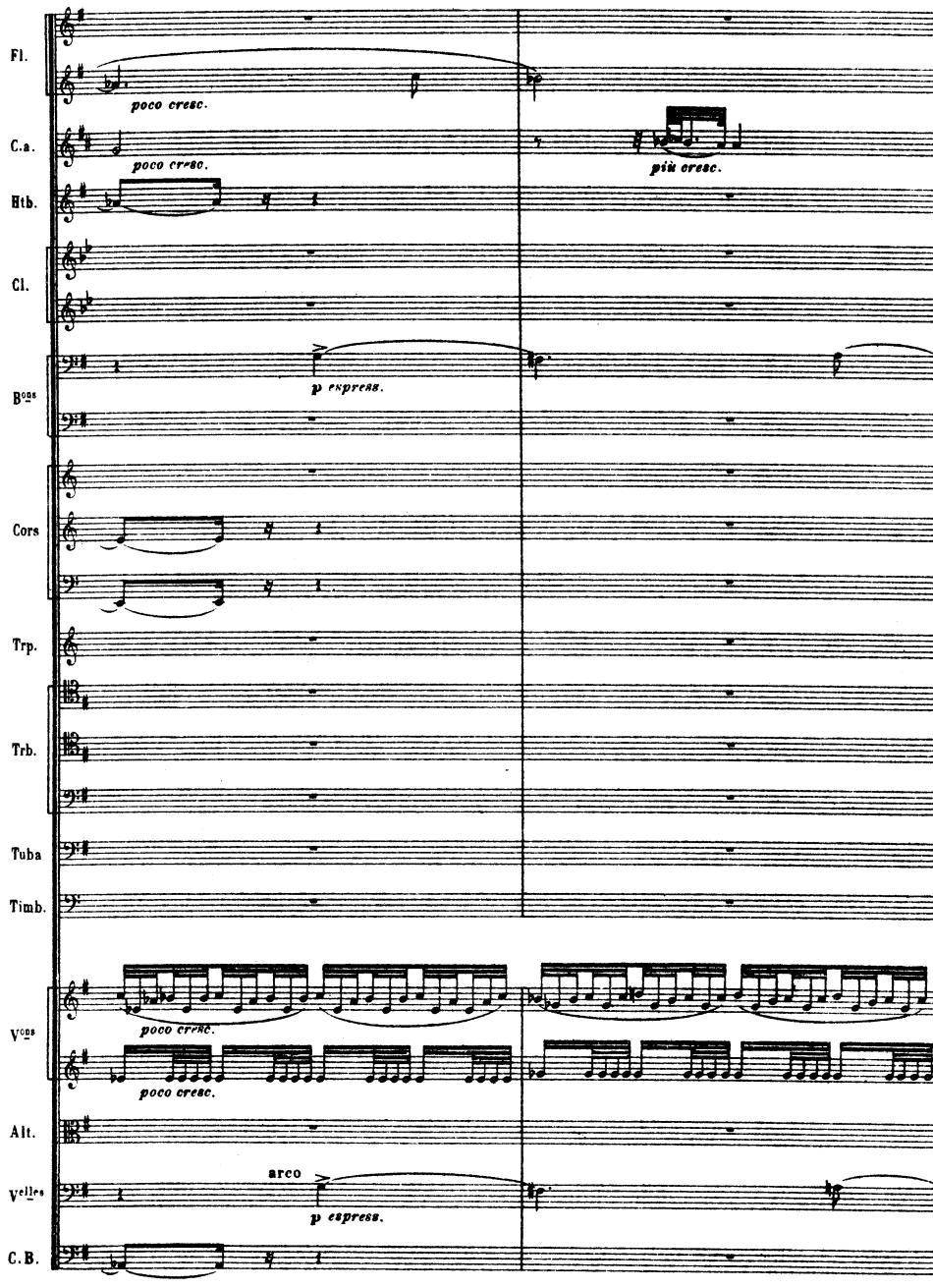
Fl.
poco cresc.
C.a.
poco cresc.
più cresc.
Htb.
Cl.
Bons
p express.
Cors
Trp.
Trb.
Tuba
Timb.
Vons
poco cresc.
poco cresc.
Alt.
Velles
arco
p espress.
C.B.

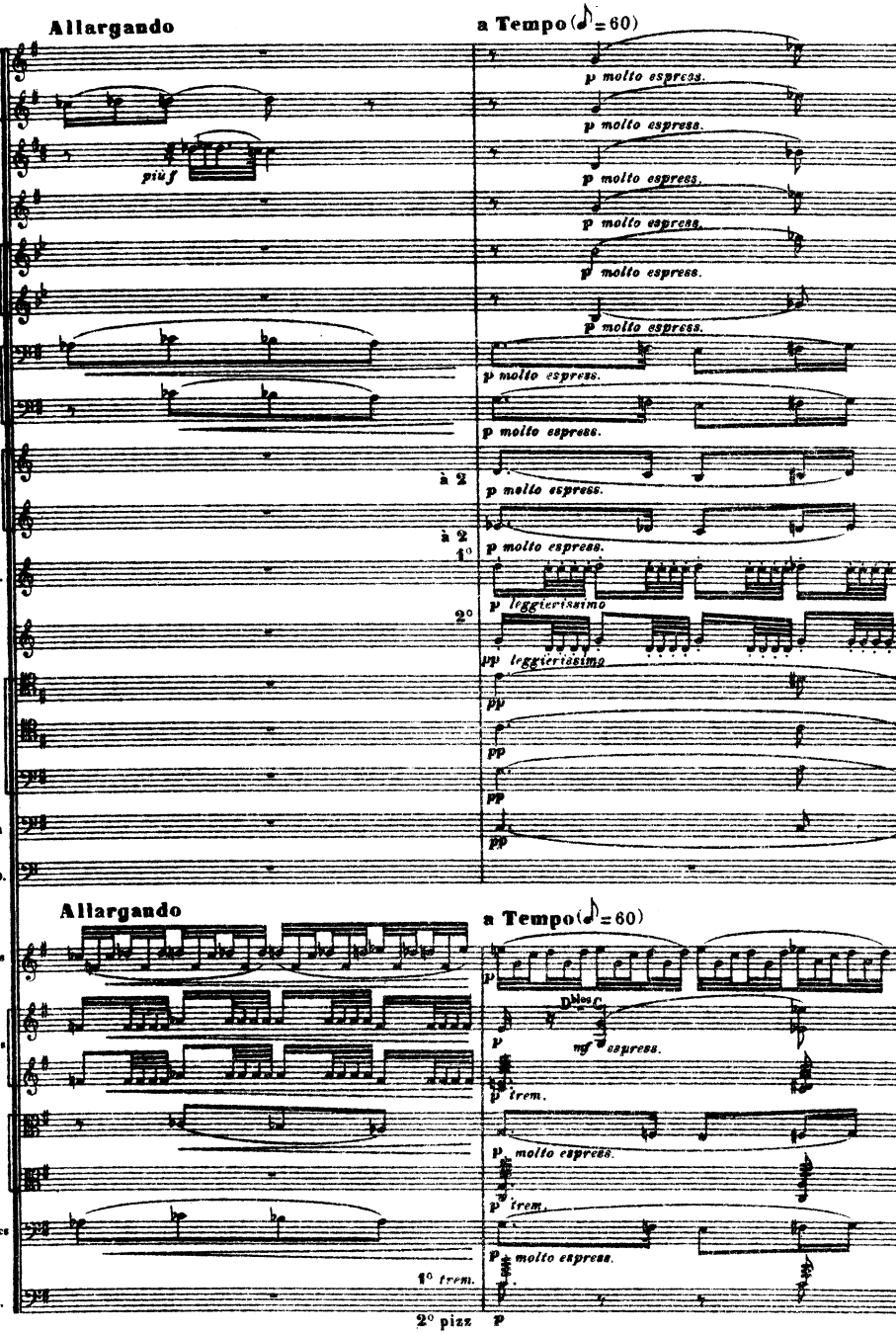
Allargando
a Tempo (♪ = 60)
Fl.
C.a.
Htb.
Cl.
Bons
Cors
Ptes Trp. (Ré)
Trp.
Trb.
Tuba
Timb.
1res Vons
2des Vons
Alt.
Vcelles
C. B.
più f
p molto espress.
à 2
1°
2°
p leggierissimo
pp leggierissimo
pp
mf espress.
p trem.
1° trem.
2° pizz
p

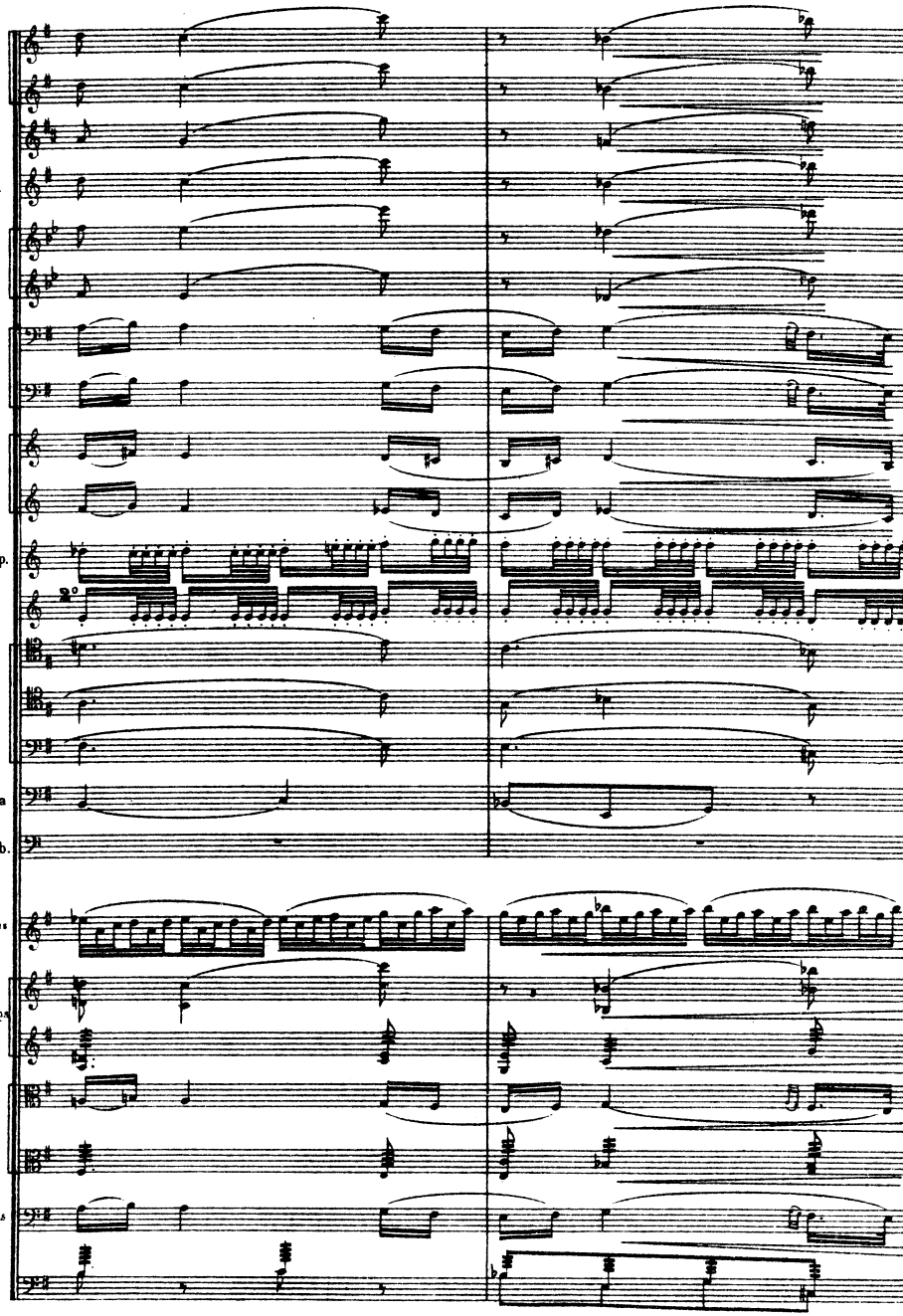
Fl.
C.a.
Htb.
Cl.
Bons
Cors
pts Trp.
Trp.
Trb.
Tuba
Timb.
1ers Vons
2des Vons
Alt.
Velles
C. B.

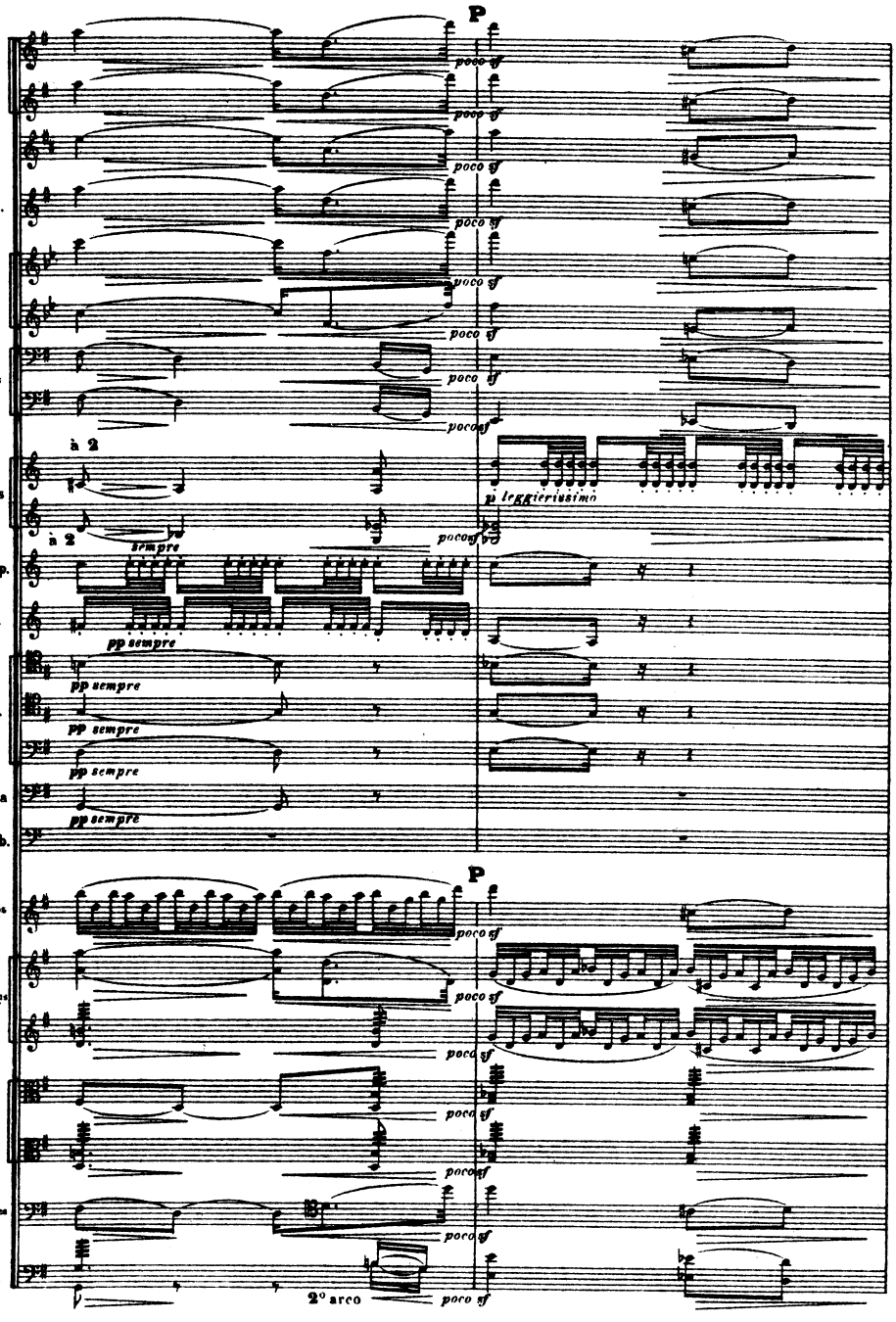
P
Fl.
C.a.
Htb.
Cl.
Bons
Cors
à 2
à 2
Pte Trp.
Trp.
Trb.
Tuba
Timb.
1rs Vons
2ds Vons
Alt.
Velles
C.B.
poco sf
p leggierissimo
sempre
pp sempre
2° arco

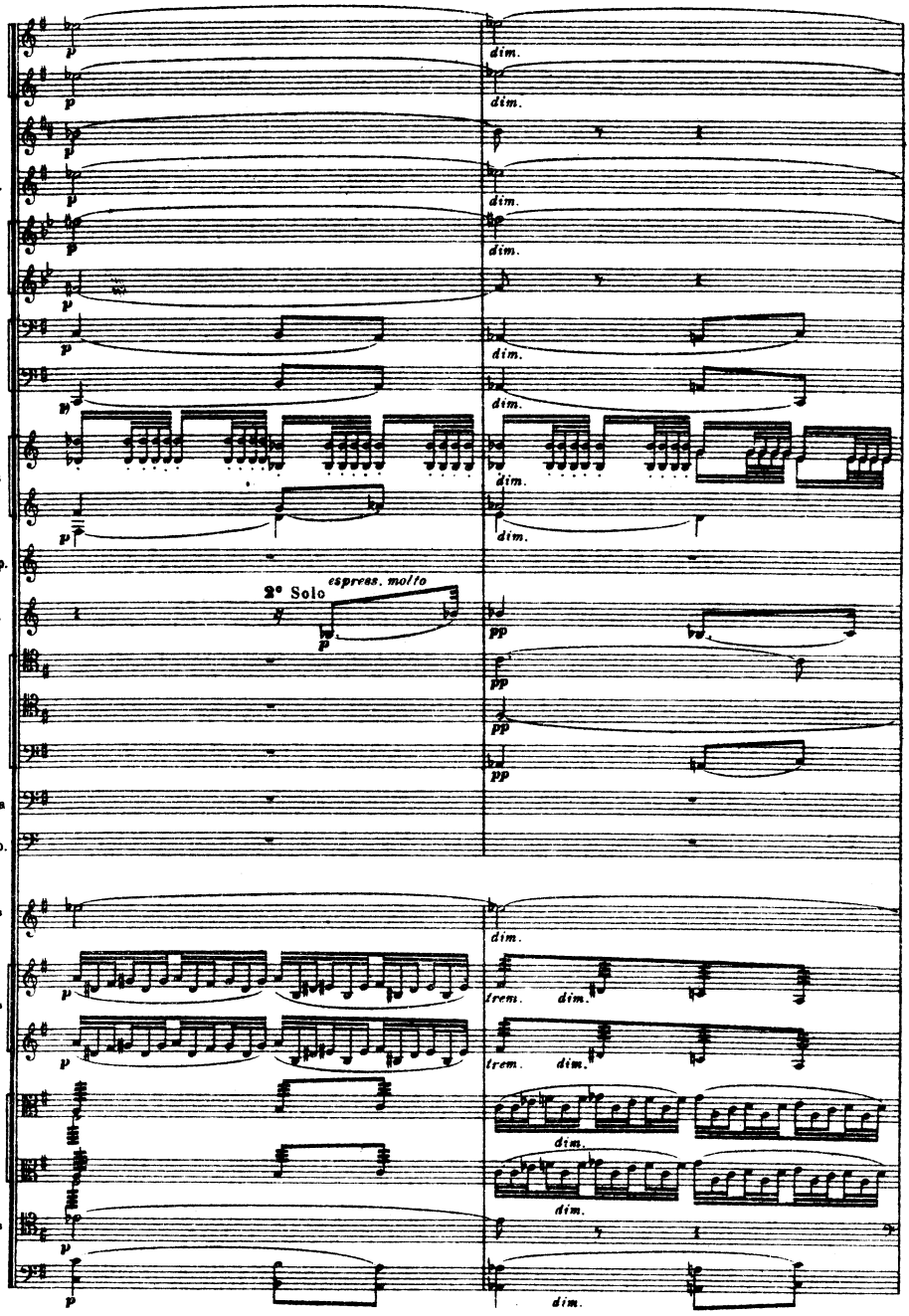
Fl.
C.a.
Htb.
Cl.
Bons
Cors
Pte Trp.
Trp.
Trb.
Tuba
Timb.
1es Vons
2des Vons
Alt.
Velles
C. B.
2e Solo
espress. molto
dim.
trem.

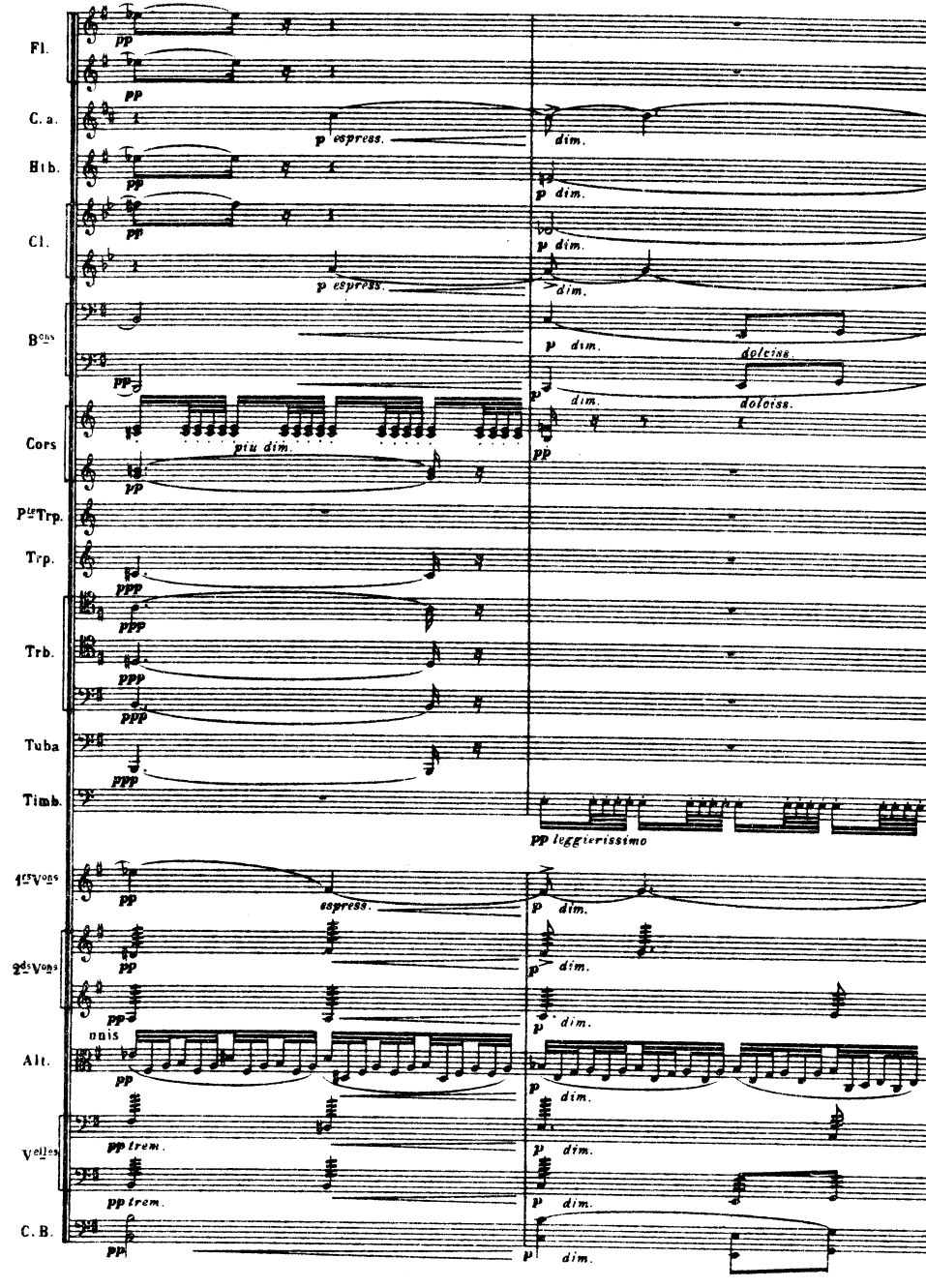
Fl.
pp
pp
C. a.
p espress.
dim.
Hb.
pp
p dim.
Cl.
pp
p dim.
p espress.
dim.
B♭bs
p dim.
dolciss.
pp
p dim.
dolciss.
Cors
più dim.
pp
pp
1ers Trp.
Trp.
ppp
ppp
Trb.
ppp
ppp
Tuba
ppp
Timb.
pp leggierissimo
1ers Vons
pp
espress.
p dim.
2ds Vons
pp
p dim.
pp
p dim.
unis
Alt.
pp
p dim.
Velles
pp trem.
p dim.
pp trem.
p dim.
C. B.
pp
p dim.

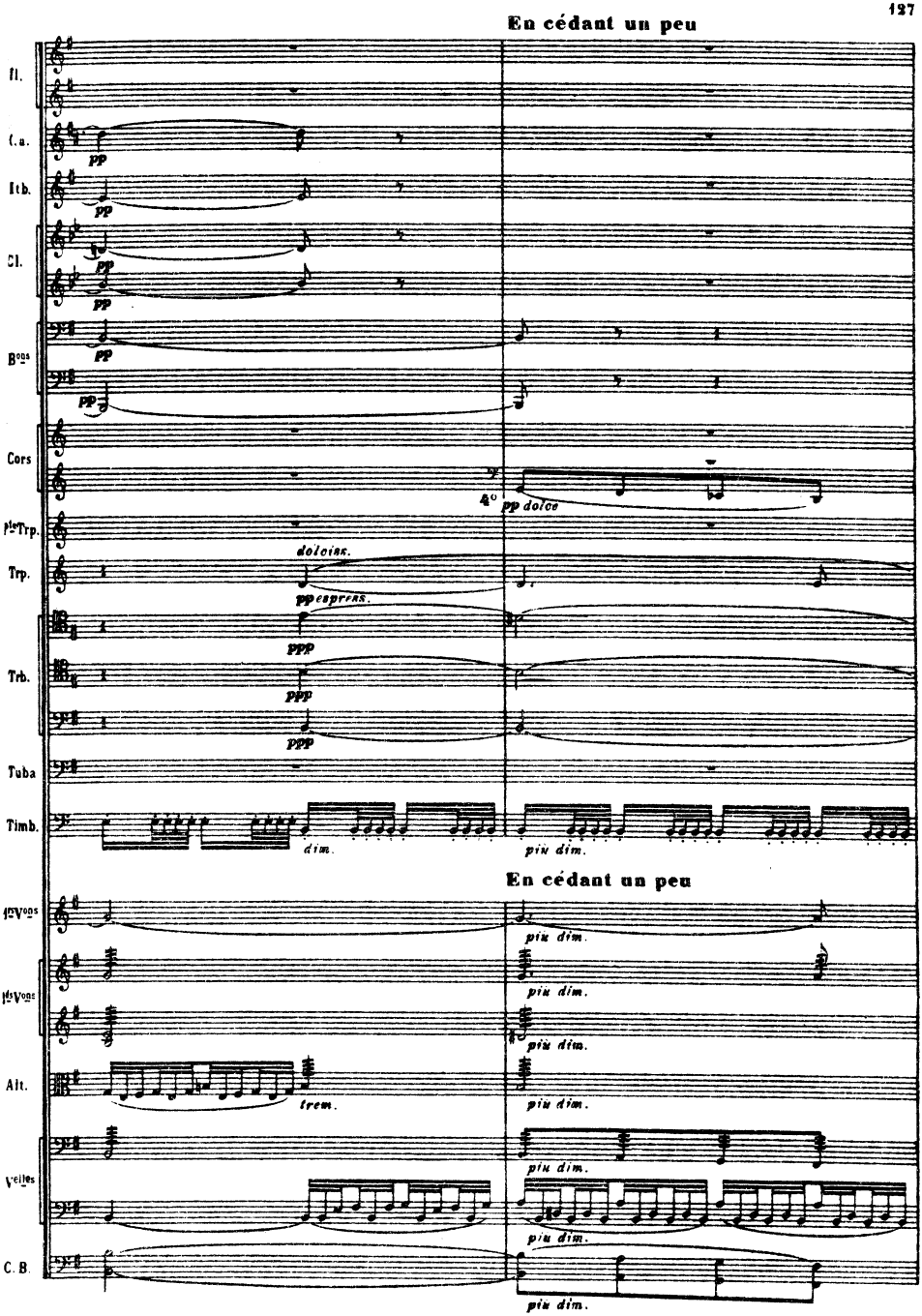
En cédant un peu
Fl.
C.a.
Itb.
Cl.
Bons
Cors
1ers Trp.
Trp.
Trb.
Tuba
Timb.
1ers Vons
1ds Vons
Alt.
Velles
C. B.
pp
pp dolce
dolciss.
pp espress.
ppp
dim.
più dim.
trem.

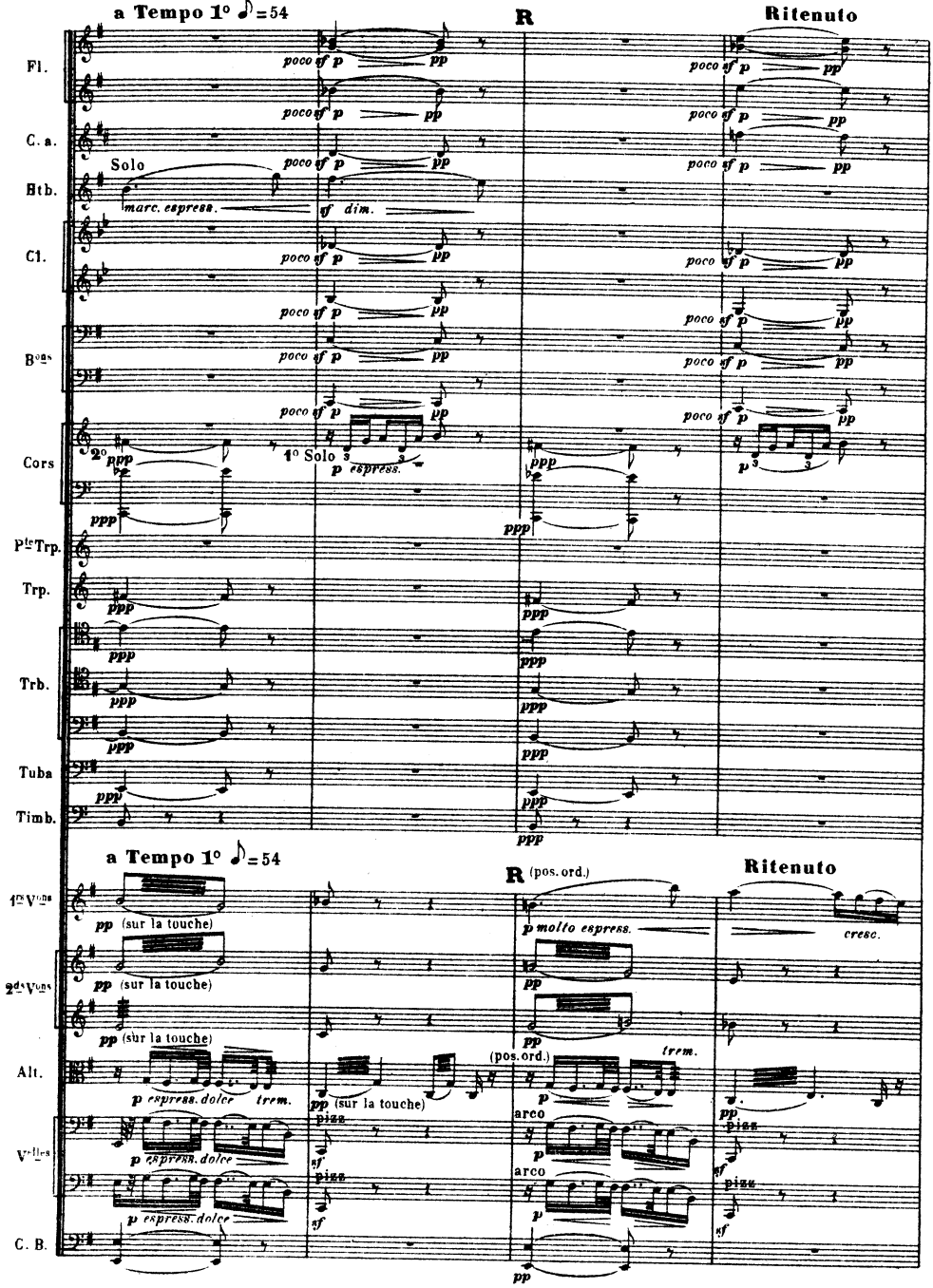
a Tempo 1° ♪=54
R
Ritenuto
Fl.
C. a.
Htb.
Solo
marc. espress.
sf dim.
Cl.
Bons
Cors
2°
1° Solo
p espress.
Pte Trp.
Trp.
Trb.
Tuba
Timb.
a Tempo 1° ♪=54
R (pos. ord.)
Ritenuto
1rs Vons
pp (sur la touche)
p molto espress.
cresc.
2ds Vons
pp (sur la touche)
Alt.
p espress. dolce
trem.
pp (sur la touche)
(pos. ord.)
trem.
Velles
p espress. dolce
pizz
arco
C. B.

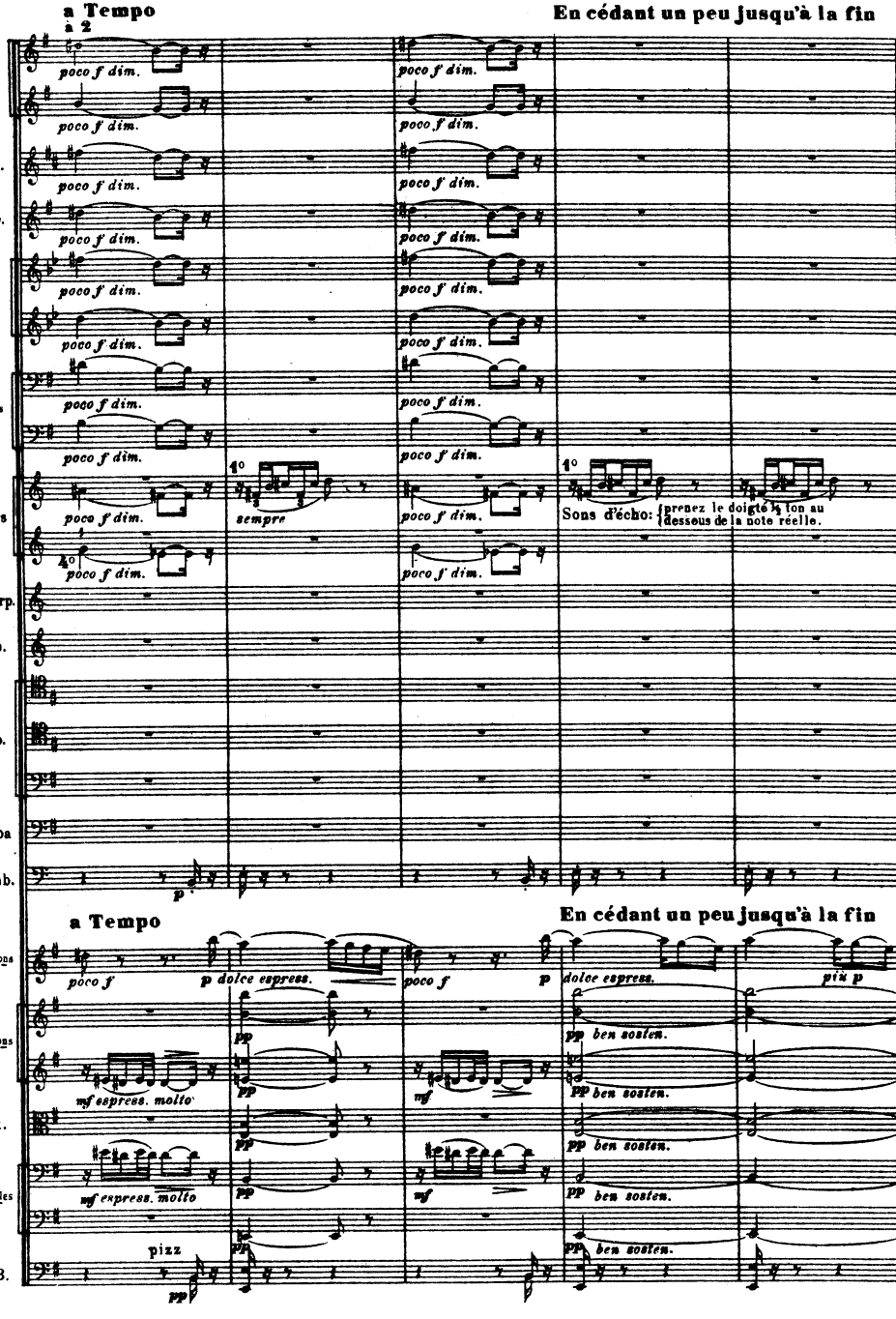
a Tempo
à 2
En cédant un peu jusqu'à la fin
Fl.
C.a.
Htb.
Cl.
Bons
Cors
Ptes Trp.
Trp.
Trb.
Tuba
Timb.
poco f dim.
sempre
Sons d'écho: prenez le doigté ½ ton au dessous de la note réelle.
a Tempo
En cédant un peu jusqu'à la fin
1ers Vons
2ds Vons
Alt.
Velles
C. B.
poco f
p dolce espress.
mf espress. molto
pizz
pp
ben soslen.
più p

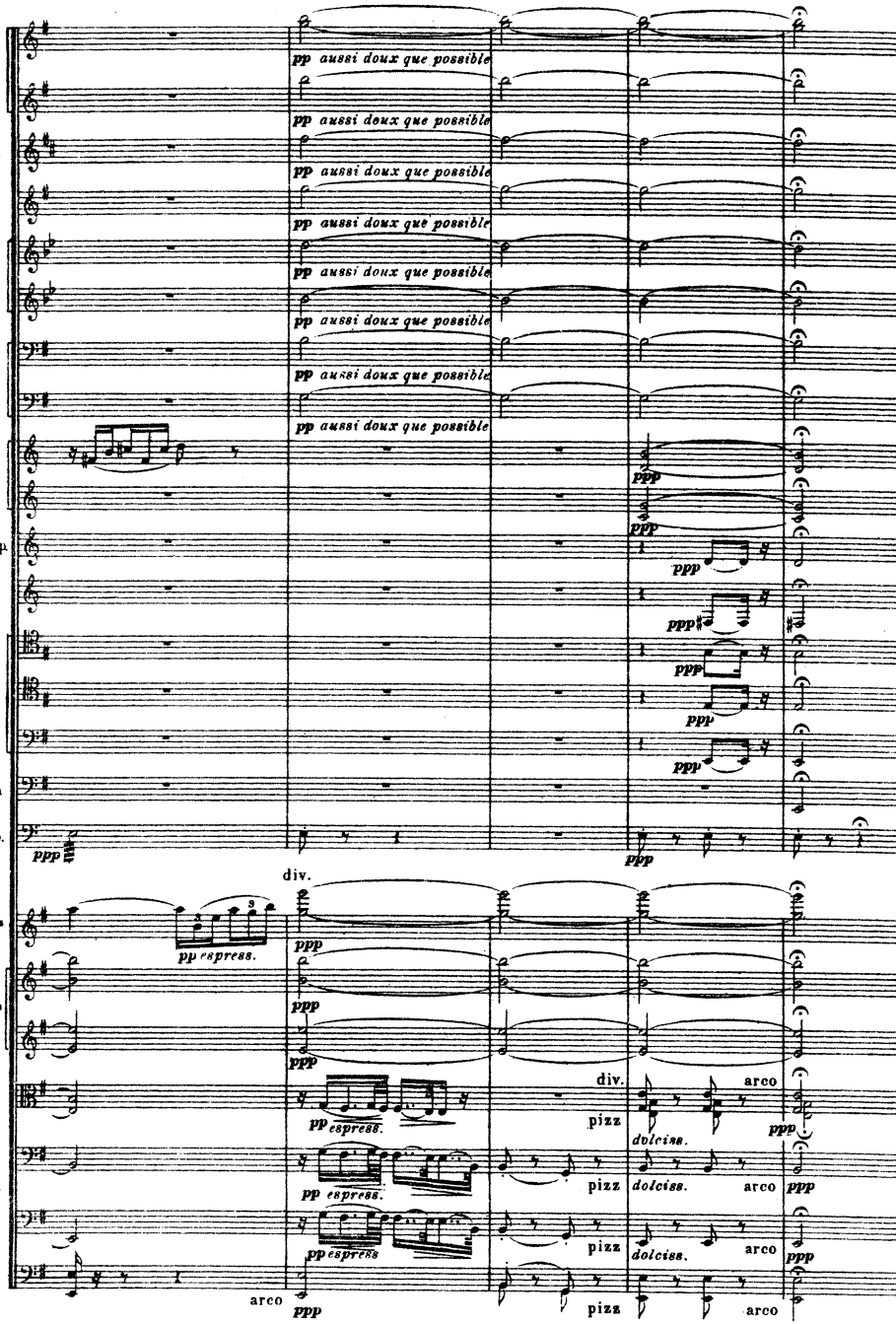
Fl.
C. a.
Htb.
Cl.
Bons
Cors
Pte Trp.
Trp.
Trb.
Tuba
Timb.
Ies Vons
2des Vons
Alt.
Velles
C. B.
pp aussi doux que possible
ppp
div.
pp espress.
pizz
arco
dolciss.

III

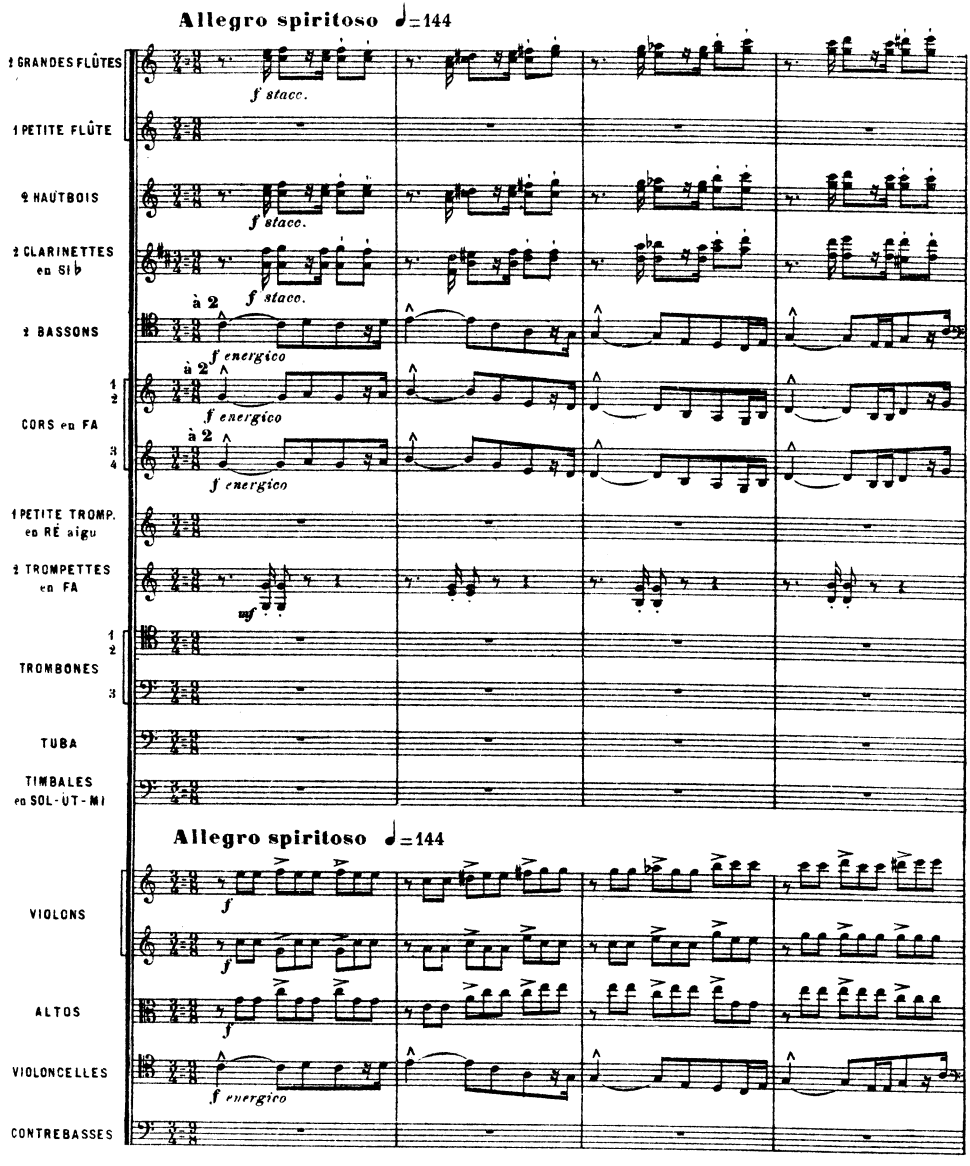
Allegro spiritoso ♩=144
2 GRANDES FLÛTES
1 PETITE FLÛTE
2 HAUTBOIS
2 CLARINETTES en Si♭
2 BASSONS
CORS en FA
1 PETITE TROMP. en RÉ aigu
2 TROMPETTES en FA
TROMBONES
TUBA
TIMBALES en SOL-ÛT-MI
VIOLONS
ALTOS
VIOLONCELLES
CONTREBASSES
f stacc.
à 2
f energico
mf
Allegro spiritoso ♩=144

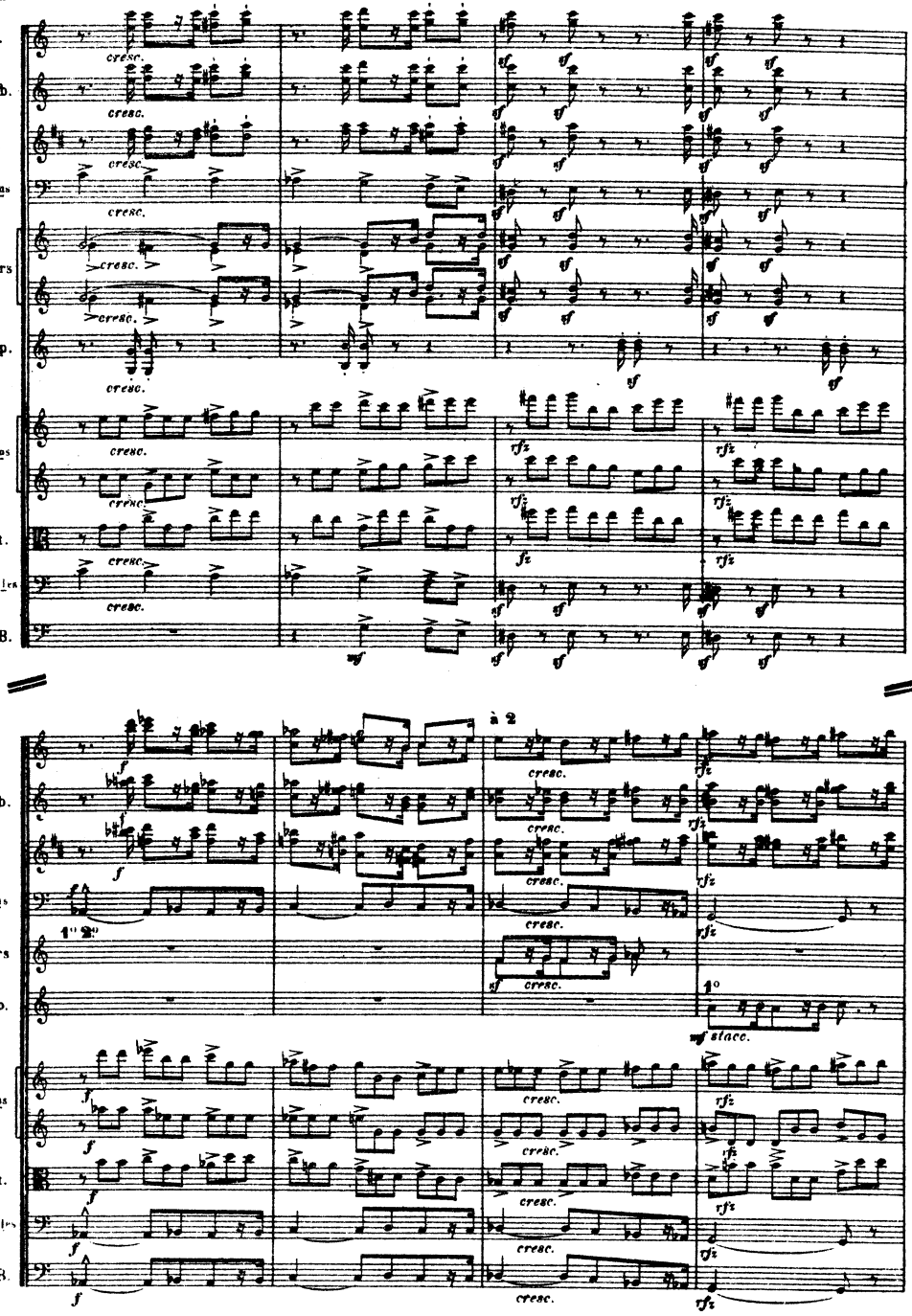
Fl.
Htb.
Cl.
Bons
Cors
Trp.
Vons
Alt.
Velles
C. B.
cresc.
sf
rfz
fz
mf
f
à 2
1° 2°
1°
mf stacc.

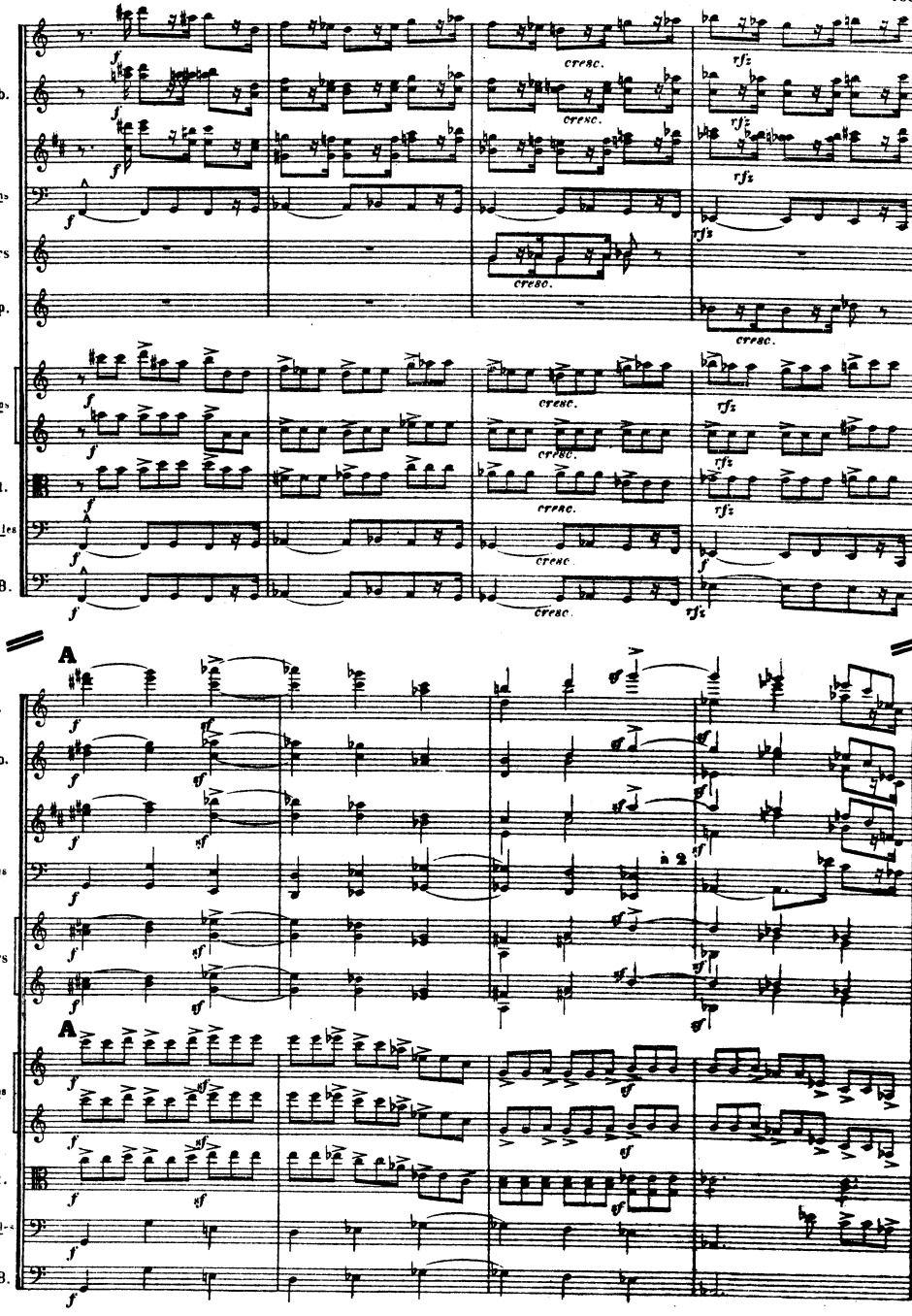
Fl.
Htb.
Cl.
Bons
Cors
Trp.
Vons
Alt.
Velles
C. B.
cresc.
rfz
A
à 2

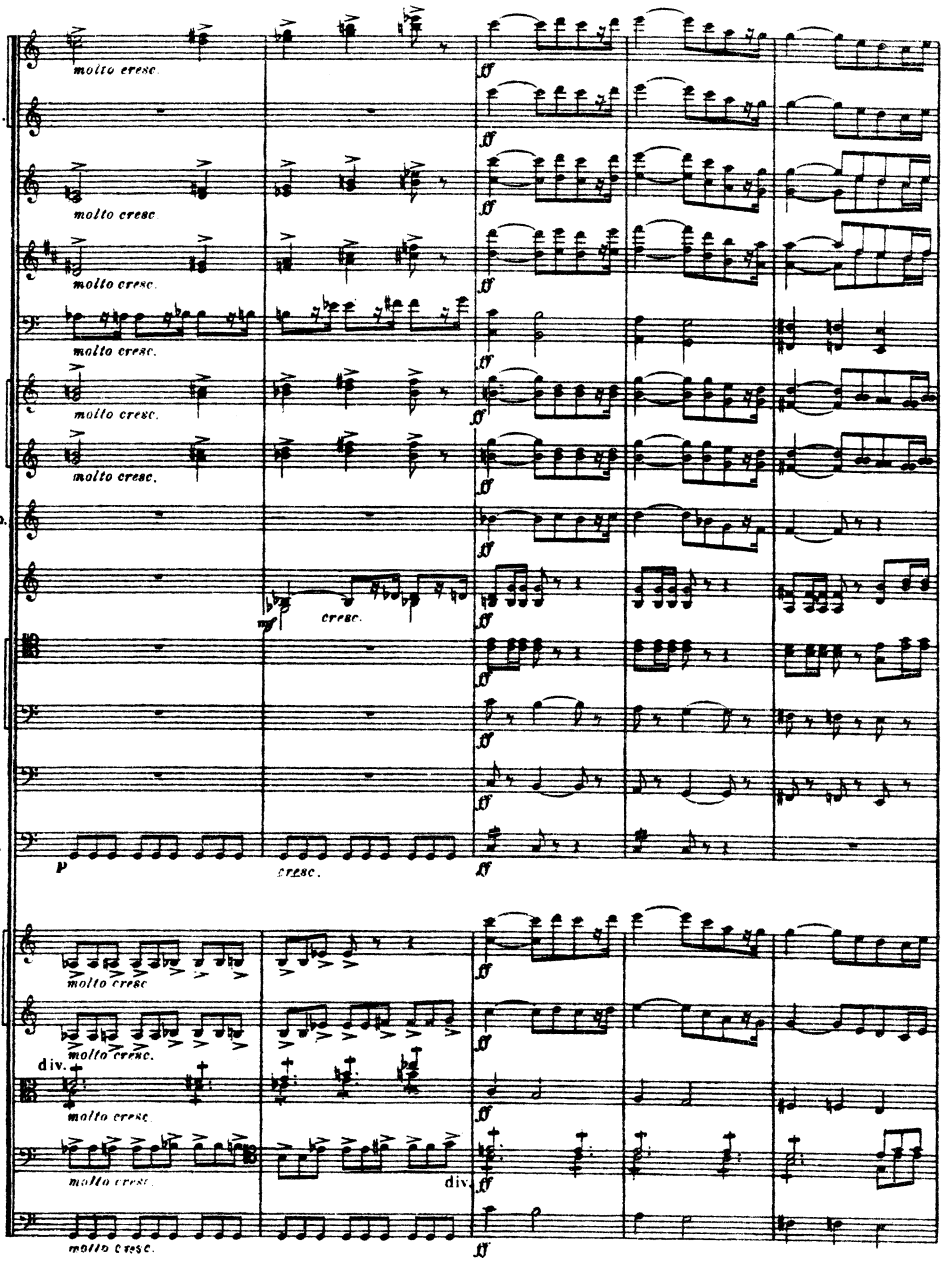
Fl.
molto cresc.
Pte Fl.
Htb.
molto cresc.
Cl.
molto cresc.
Bons
molto cresc.
Cors
molto cresc.
molto cresc.
Pte Trp.
Trp.
cresc.
Trb.
Tuba
Timb.
p
cresc.
Vns
molto cresc.
molto cresc.
div.
Alt.
molto cresc.
Vcelles
molto cresc.
div.
C.B.
molto cresc.

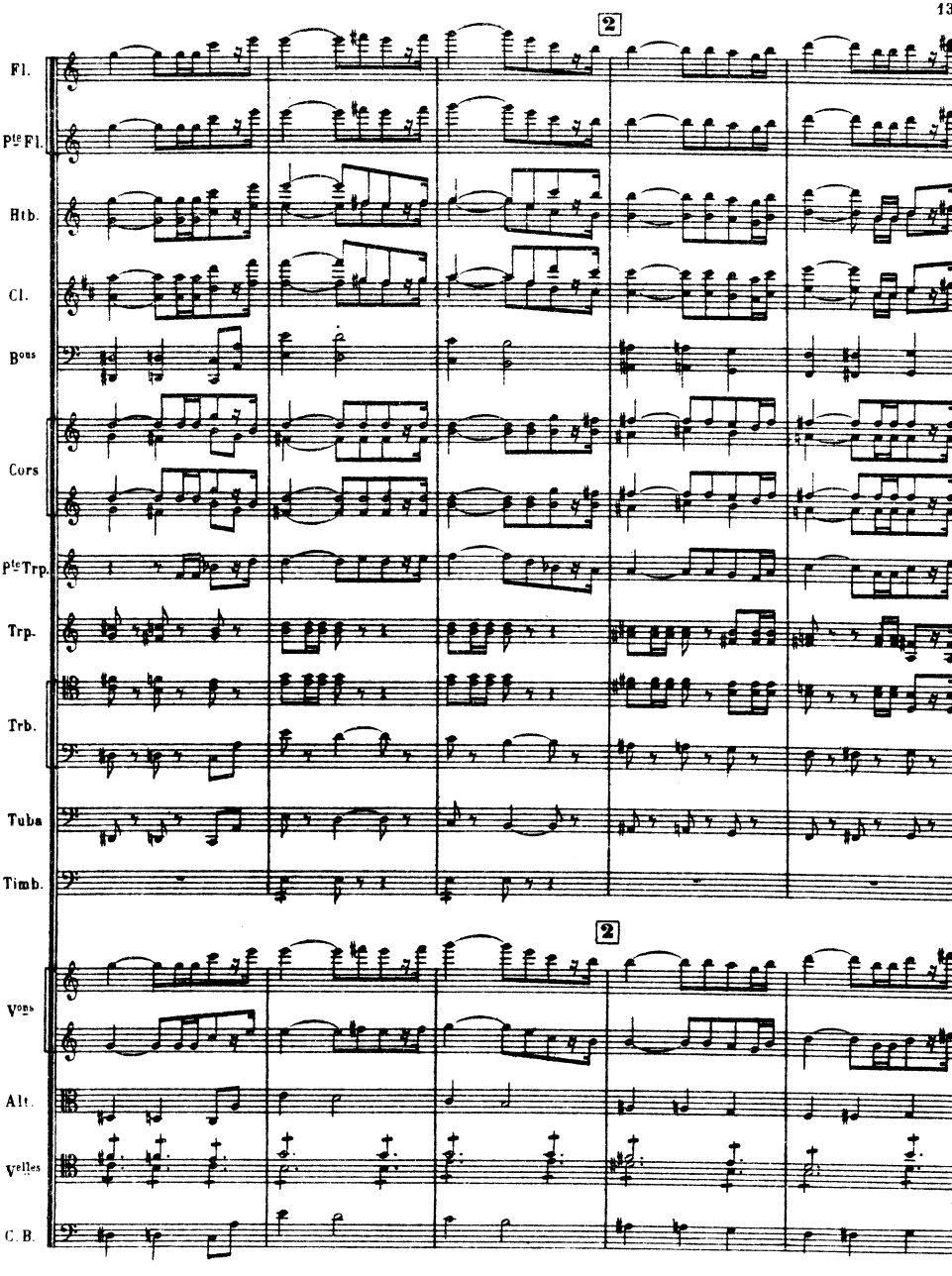
2
Fl.
Pte Fl.
Htb.
Cl.
Bons
Cors
Pte Trp.
Trp.
Trb.
Tuba
Timb.
2
Vons
Alt.
Velles
C. B.

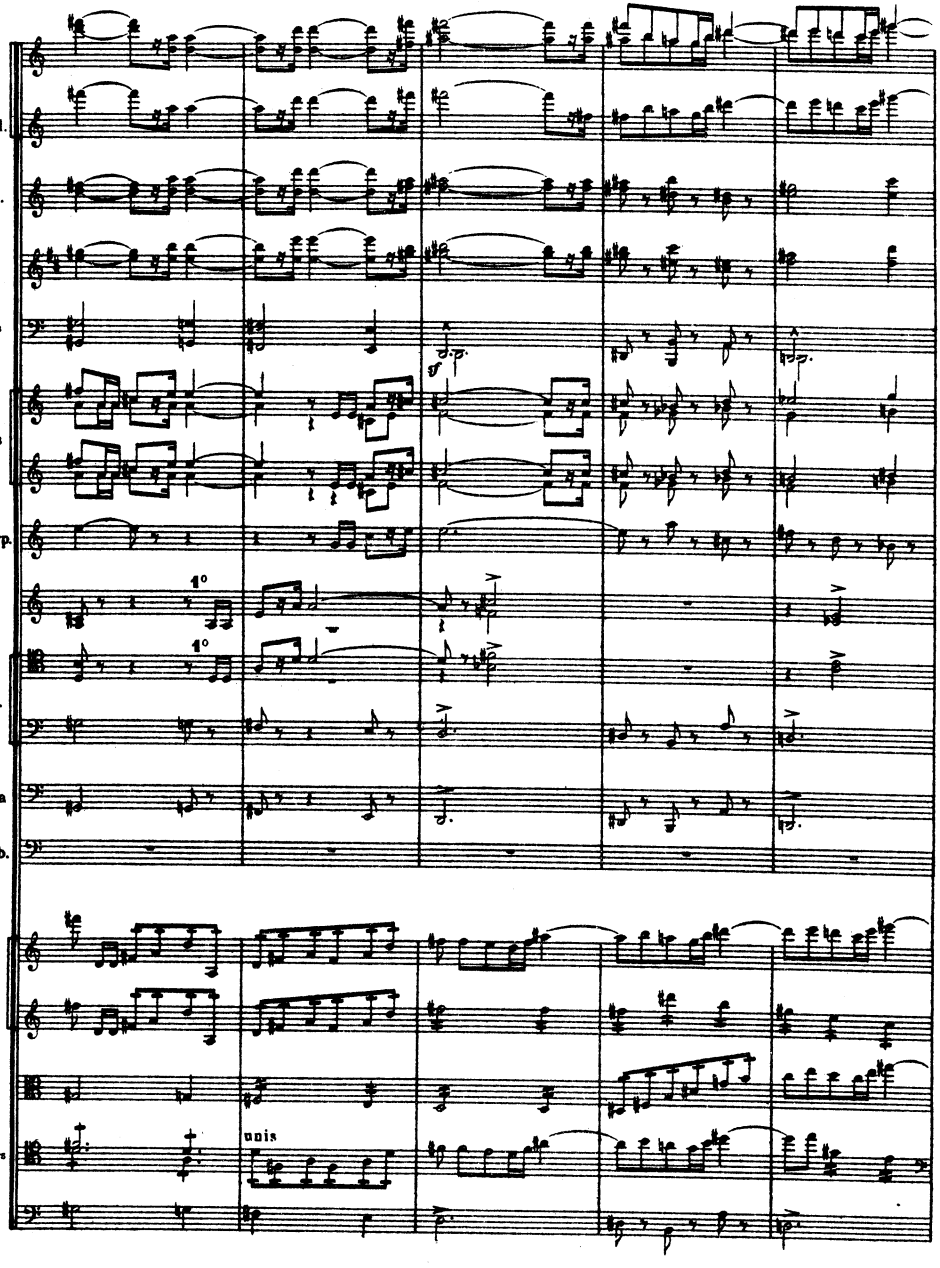
Fl.
Pte Fl.
Htb.
Cl.
Bons
Cors
Pte Trp.
Trp.
1°
1°
Trb.
Tuba
Timb.
Vons
Alt.
unis
Velles
C.B.

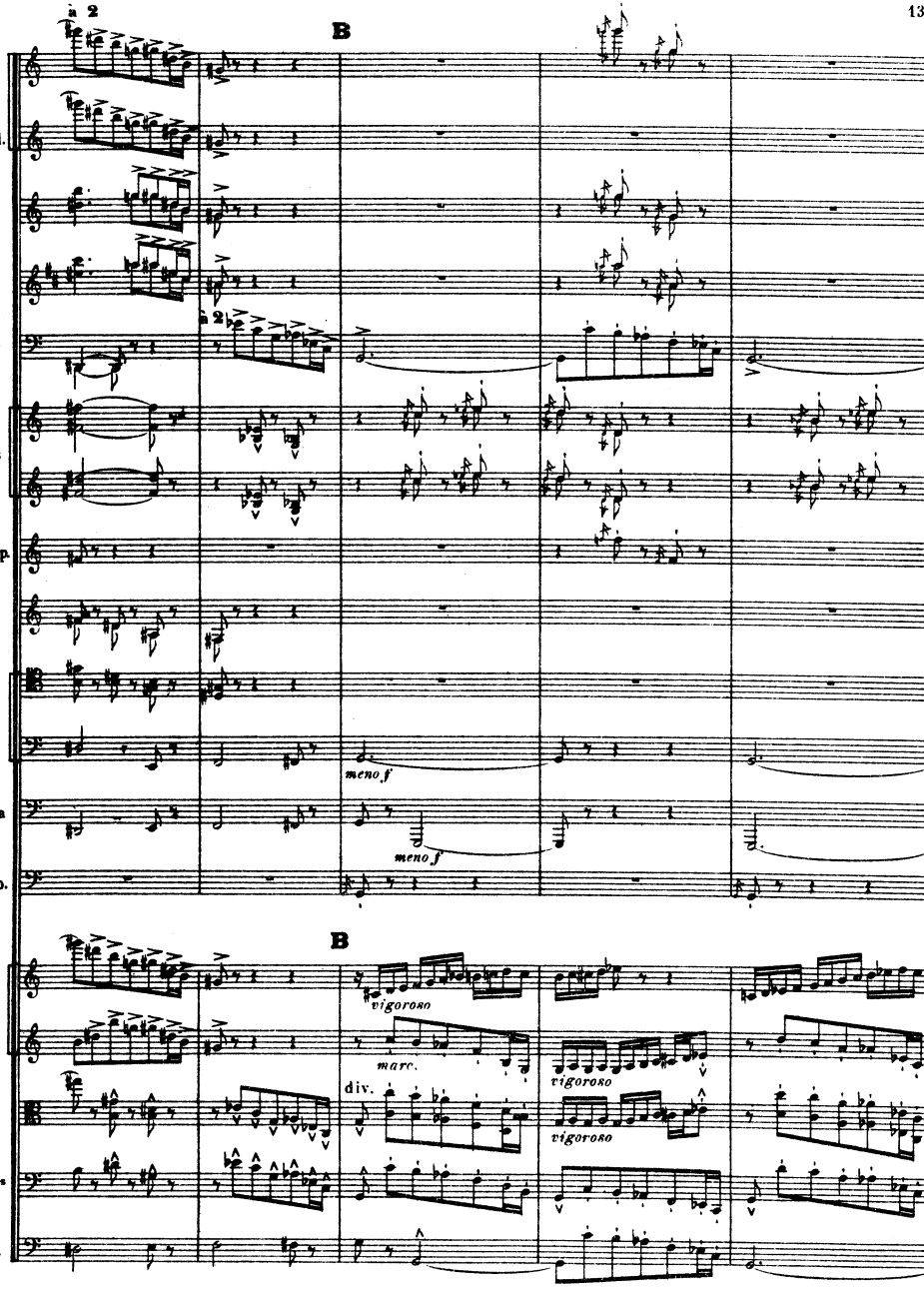
a 2
B
Fl.
Pte Fl.
Htb.
Cl.
a 2
Bons
Cors
Pte Trp.
Trp.
Trb.
meno f
Tuba
meno f
Timb.
B
Vons
vigoroso
marc.
vigoroso
Alt.
div.
vigoroso
Velles
C.B.

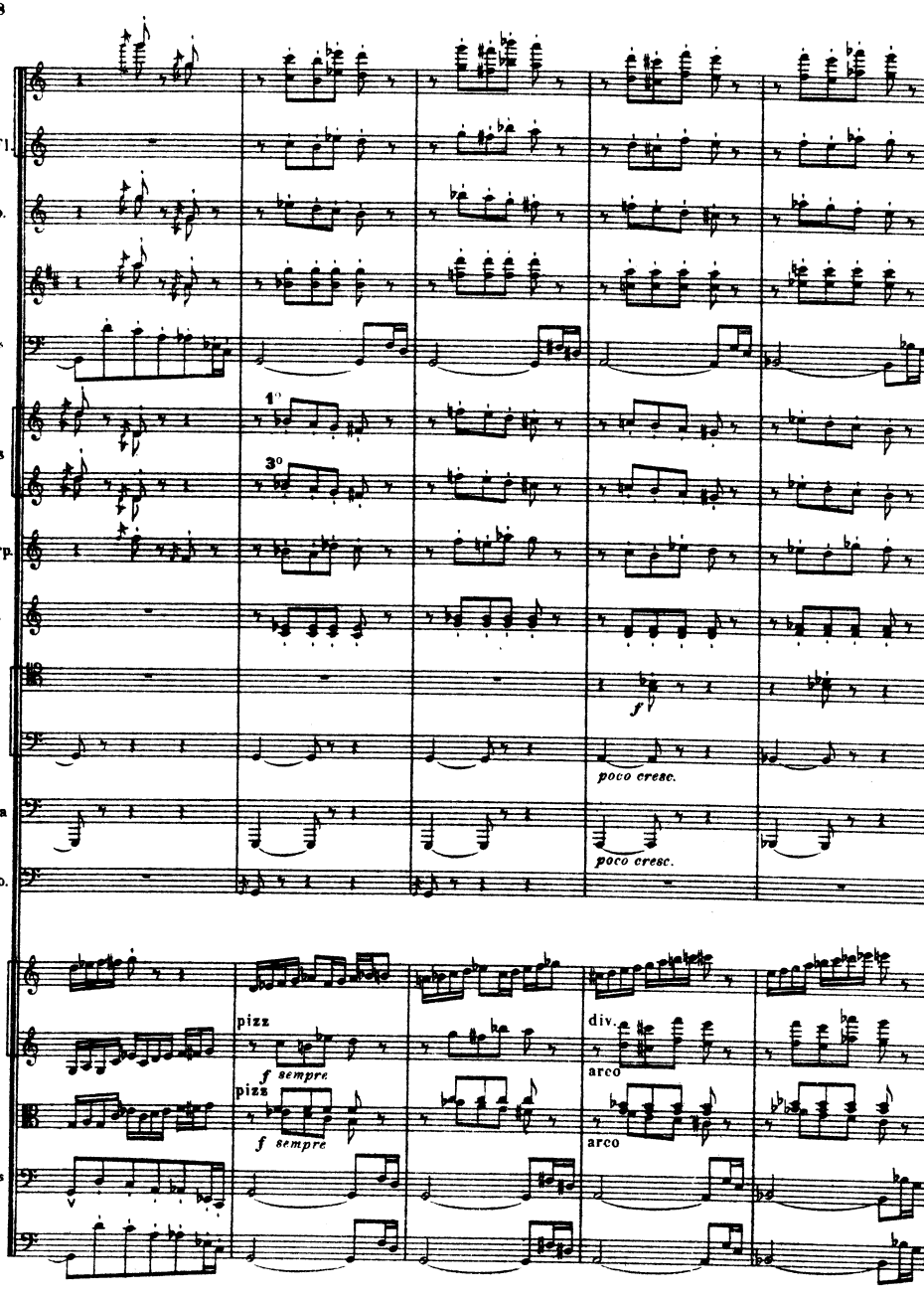
Fl.
Pte Fl.
Hb.
Cl
Bns
Cors
1°
3°
Pte Trp.
Trp.
Trb.
f
poco cresc.
Tuba
poco cresc.
Timb.
Vons
pizz
f sempre
div.
arco
Alt.
pizz
f sempre
arco
Velles
C.B.

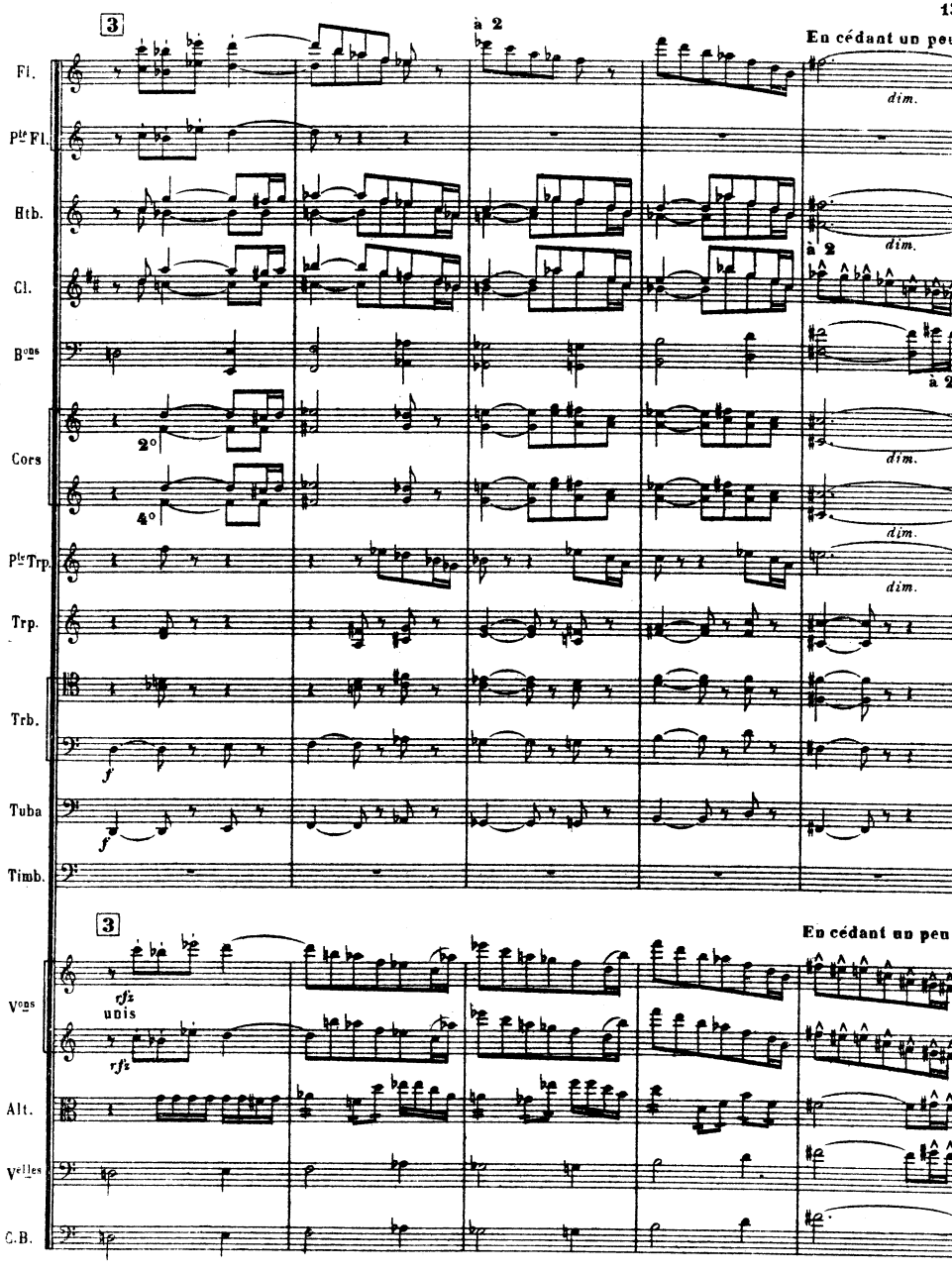
3
à 2
En cédant un peu
Fl.
Pte Fl.
Htb.
Cl.
Bons
Cors
Pte Trp.
Trp.
Trb.
Tuba
Timb.
dim.
à 2
2°
4°
f
3
En cédant un peu
Vons
Alt.
Velles
C.B.
rfz
unis

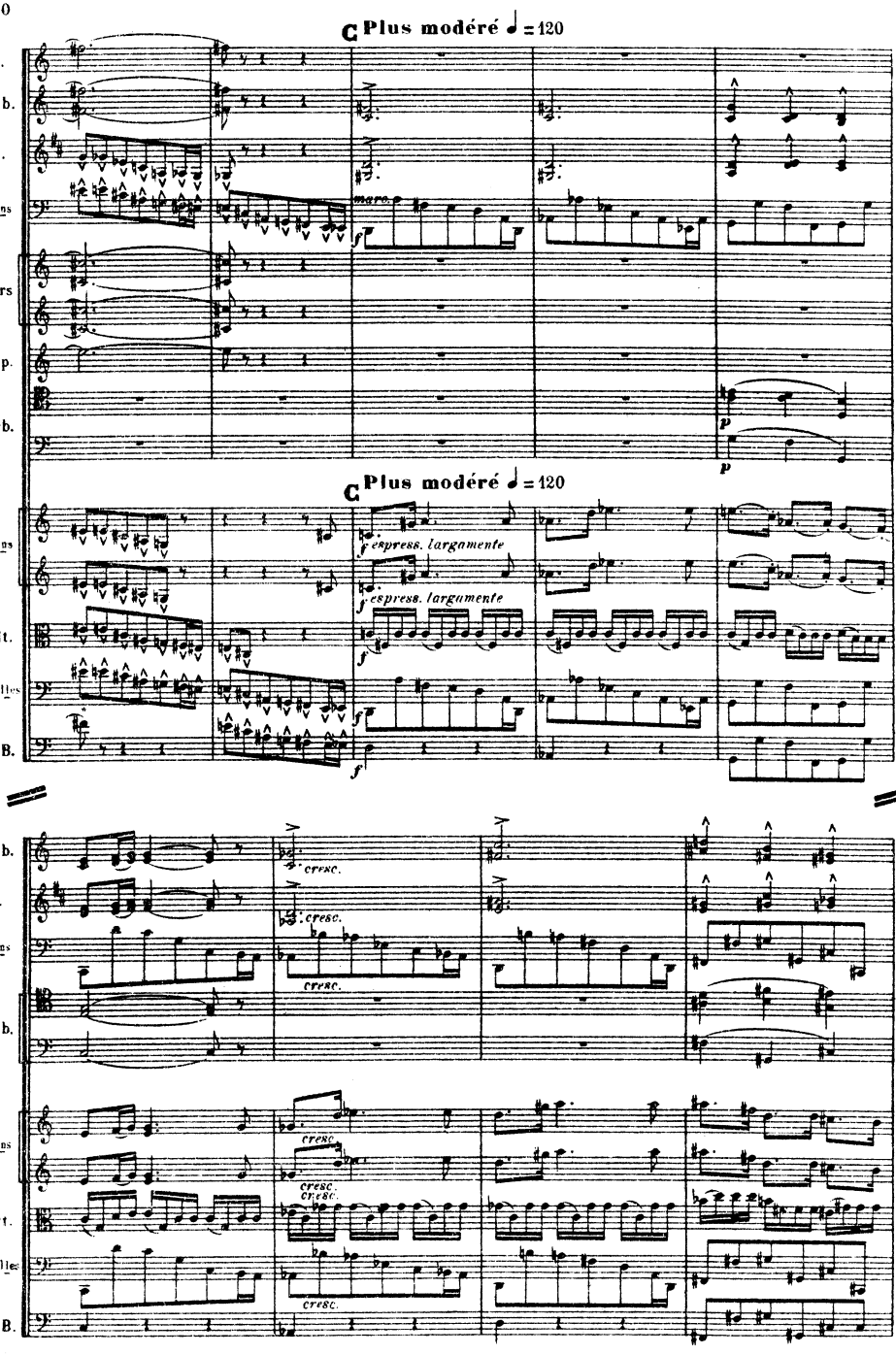
C Plus modéré ♩ = 120
Fl.
Htb.
Cl.
Bons
Cors
ptes Trp.
Trb.
marc.
f
p
C Plus modéré ♩ = 120
Vons
Alt.
Velles
C. B.
f espress. largamente
cresc.

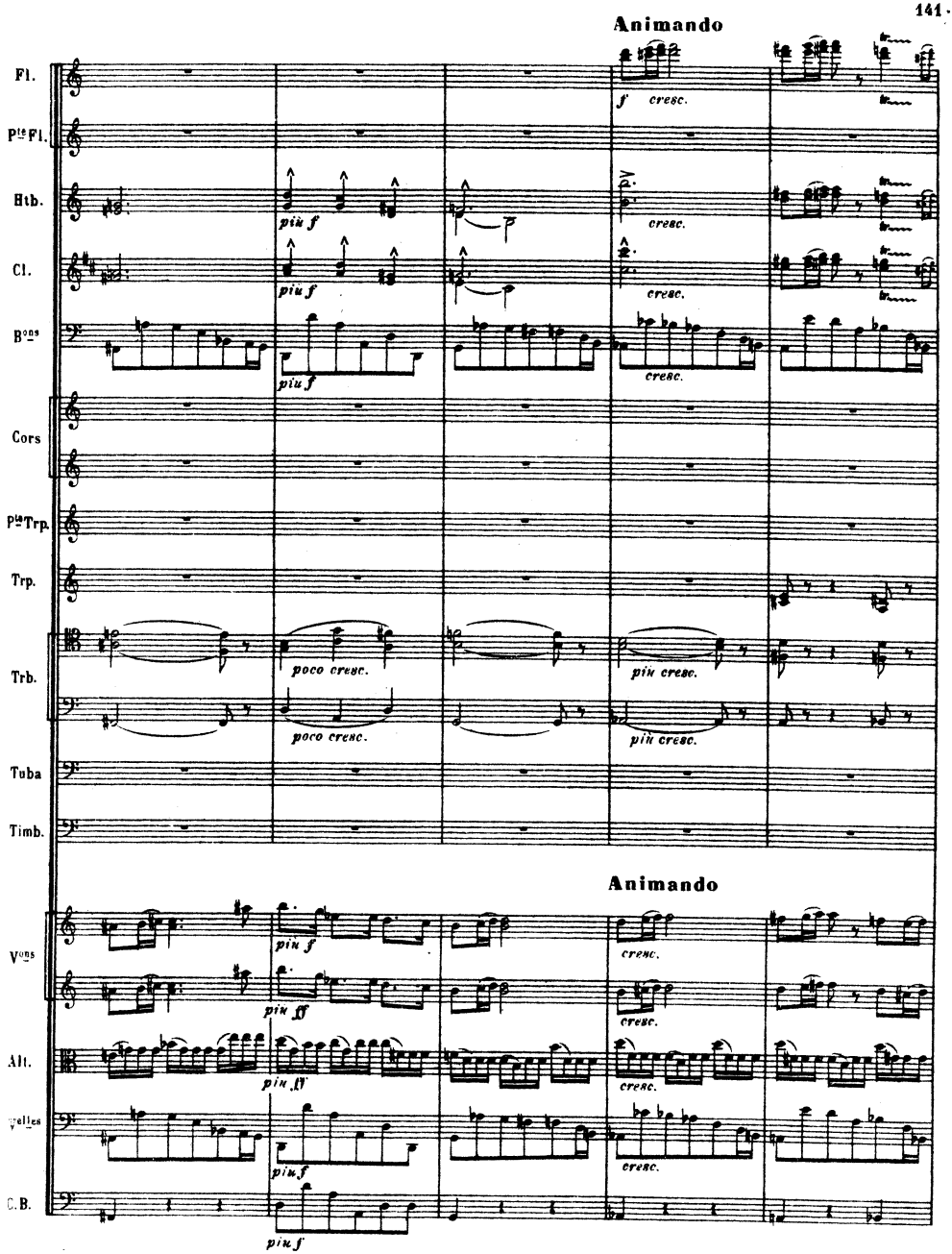
Animando
Fl.
P^te Fl.
Htb.
Cl.
B^ons
Cors
P^te Trp.
Trp.
Trb.
Tuba
Timb.
V^ons
Alt.
Velles
C.B.
f cresc.
cresc.
piu f
poco cresc.
piu cresc.
piu ff
Animando

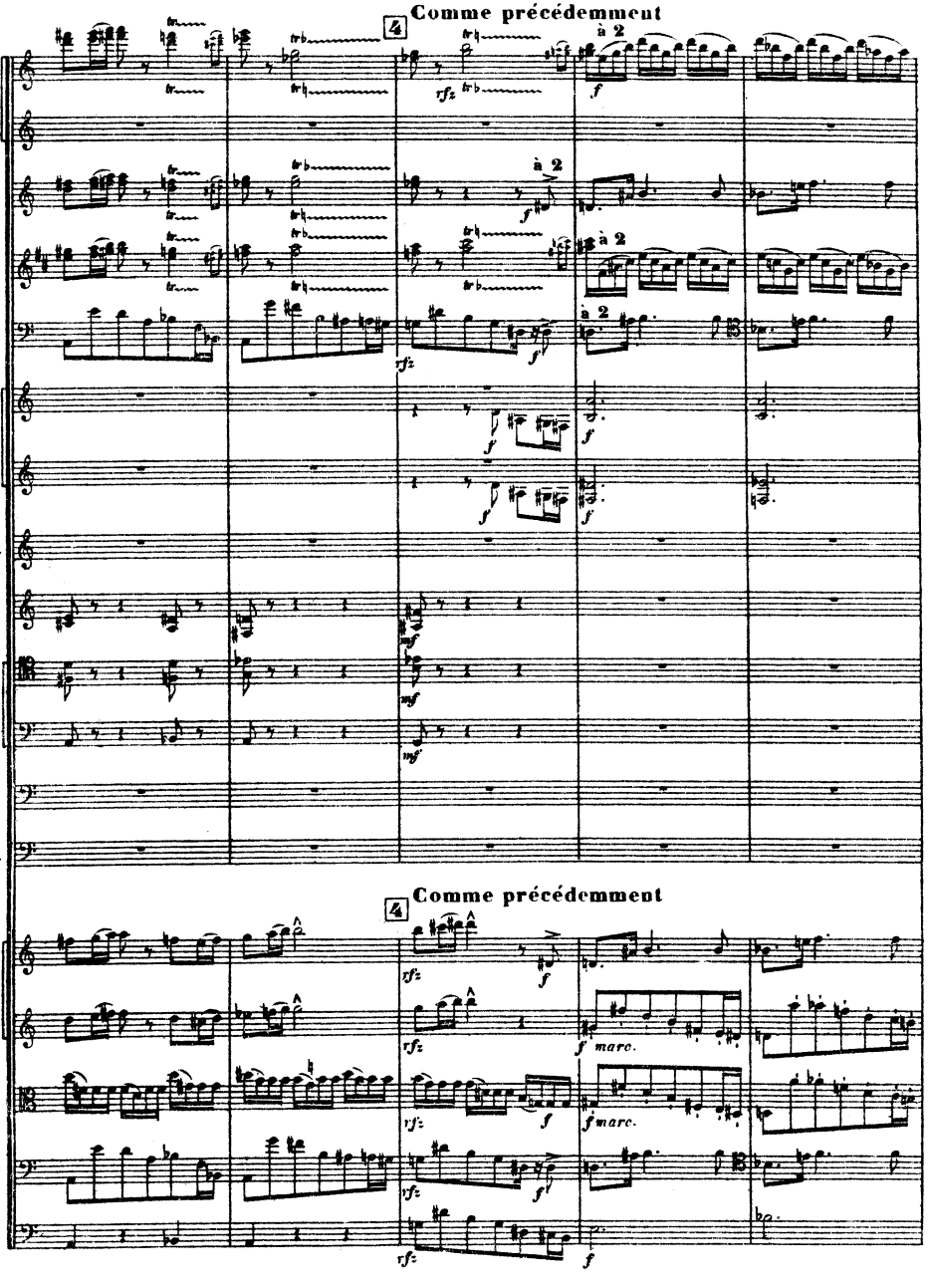
Comme précédemment
4
à 2
Fl.
Pte Fl.
Htb.
Cl.
Bons
Cors
Pte Trp.
Trp.
Trb.
Tuba
Timb.
Comme précédemment
4
Vons
Alt.
Velles
C.B.
marc.

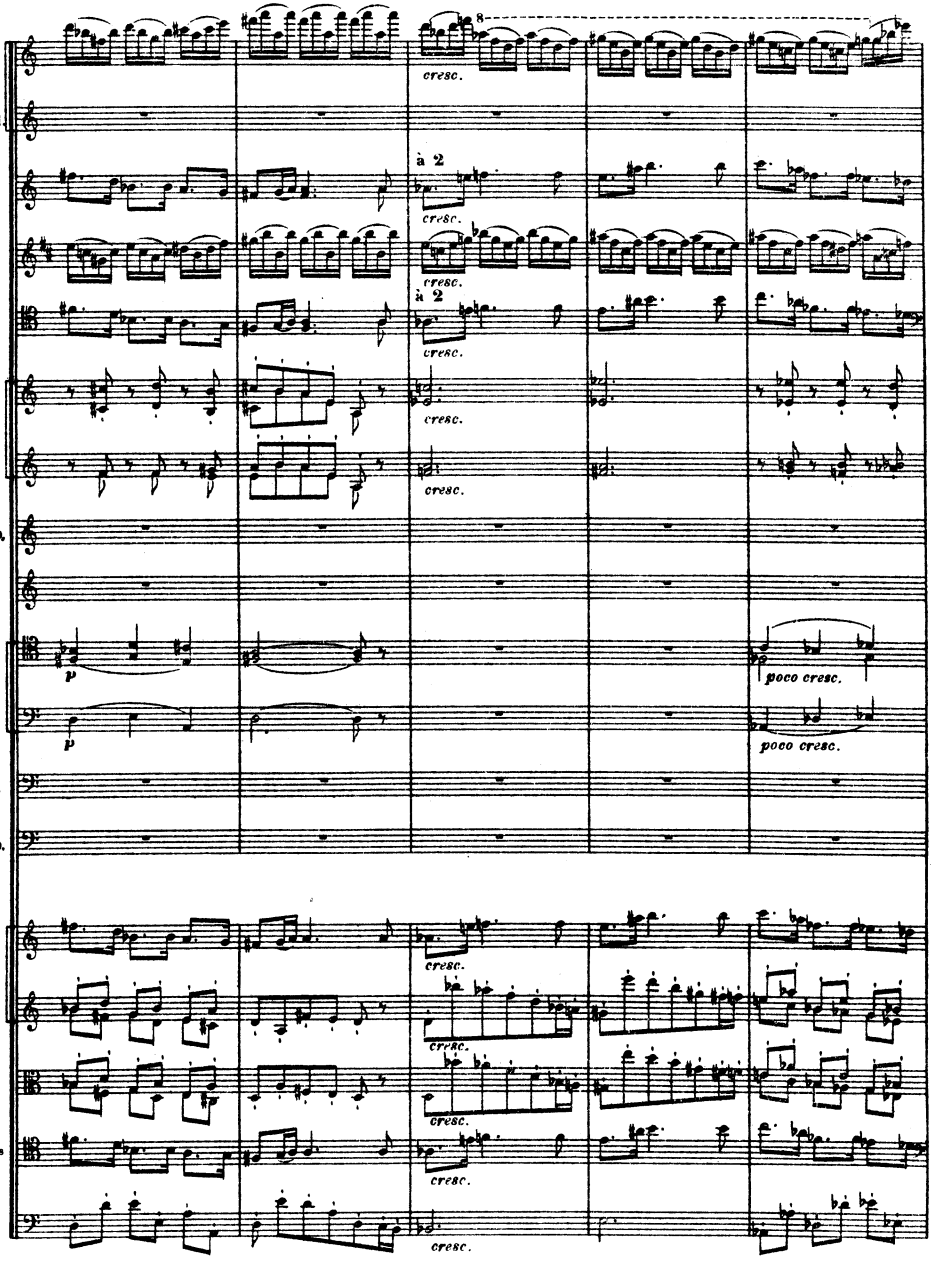
Fl.
Pte Fl.
Htb.
Cl.
Bons
Cors
Pte Trp.
Trp.
Trb.
Tuba
Timb.
Vons
Alt.
Velles
C B.
8
cresc.
à 2
p
poco cresc.

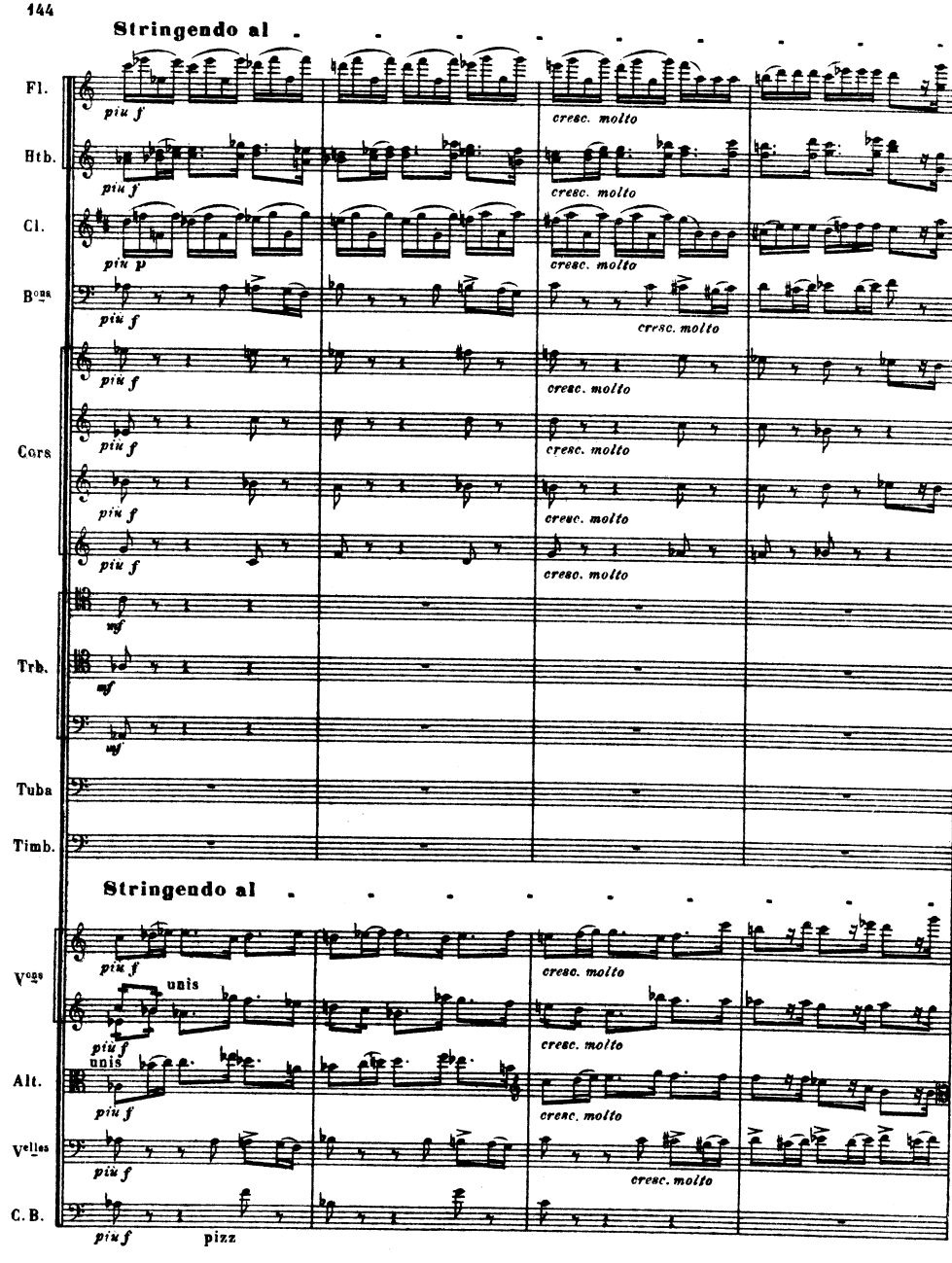
Stringendo al
Fl.
Htb.
Cl.
Bons
Cors
Trb.
Tuba
Timb.
Vons
Alt.
Velles
C. B.
piu f
piu p
mf
cresc. molto
unis
pizz

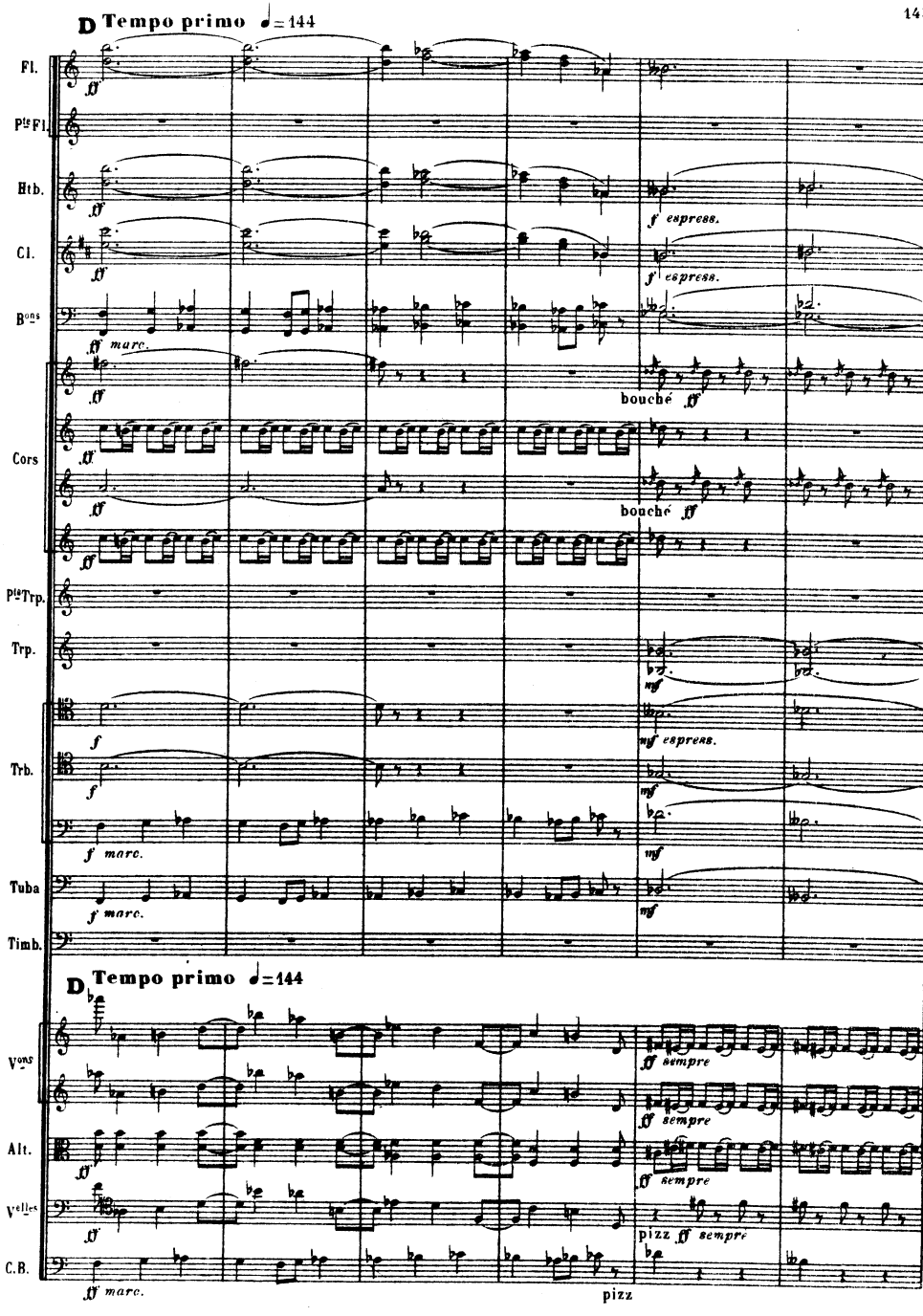
D Tempo primo ♩=144
Fl.
Pte Fl.
Htb.
Cl.
Bons
Cors
Pte Trp.
Trp.
Trb.
Tuba
Timb.
ff
f espress.
ff marc.
bouché ff
mf
f
mf espress.
f marc.
D Tempo primo ♩=144
Vons
Alt.
Velles
C.B.
ff sempre
pizz ff sempre
pizz

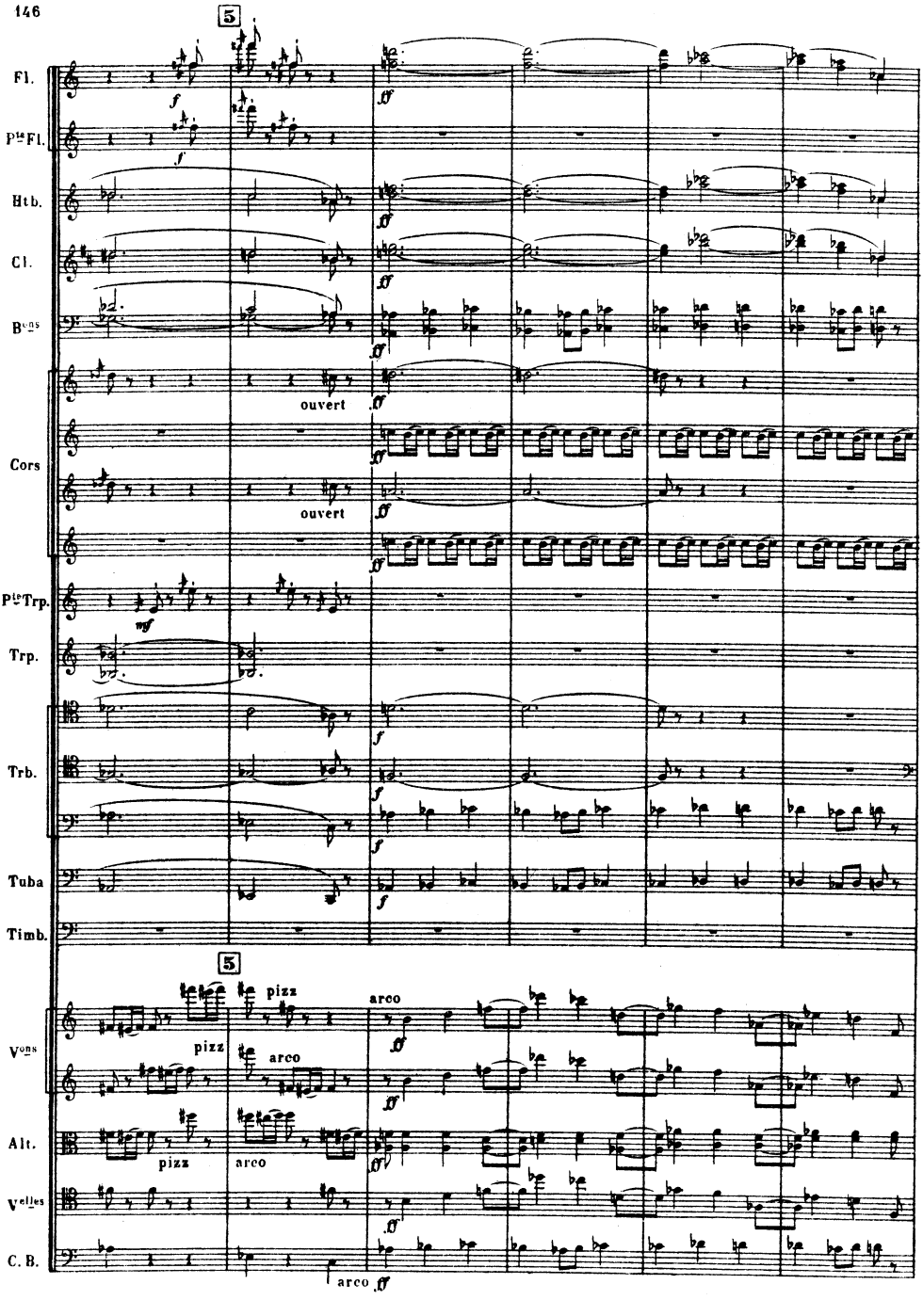
5
Fl.
P^te Fl.
Htb.
Cl.
B^ons
ouvert
ouvert
Cors
P^te Trp.
Trp.
Trb.
Tuba
Timb.
5
pizz
arco
V^ons
Alt.
V^elles
C. B.
arco

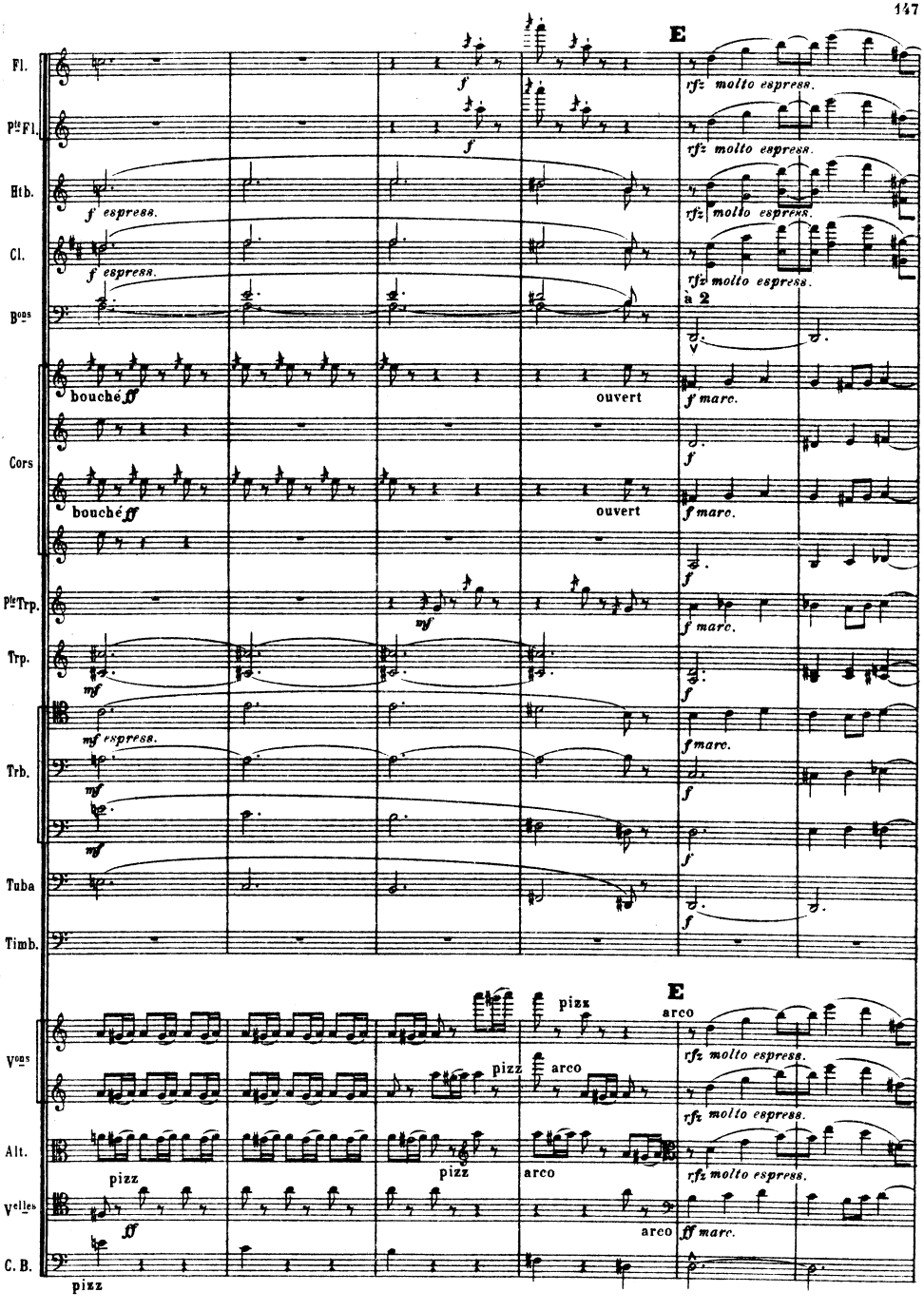
E
Fl.
Pte Fl.
Htb.
Cl.
Bons
Cors
Pte Trp.
Trp.
Trb.
Tuba
Timb.
Vons
Alt.
Velles
C. B.
f espress.
rfz molto espress.
bouché
ouvert
ff
f marc.
mf
mf espress.
à 2
pizz
arco
ff marc.

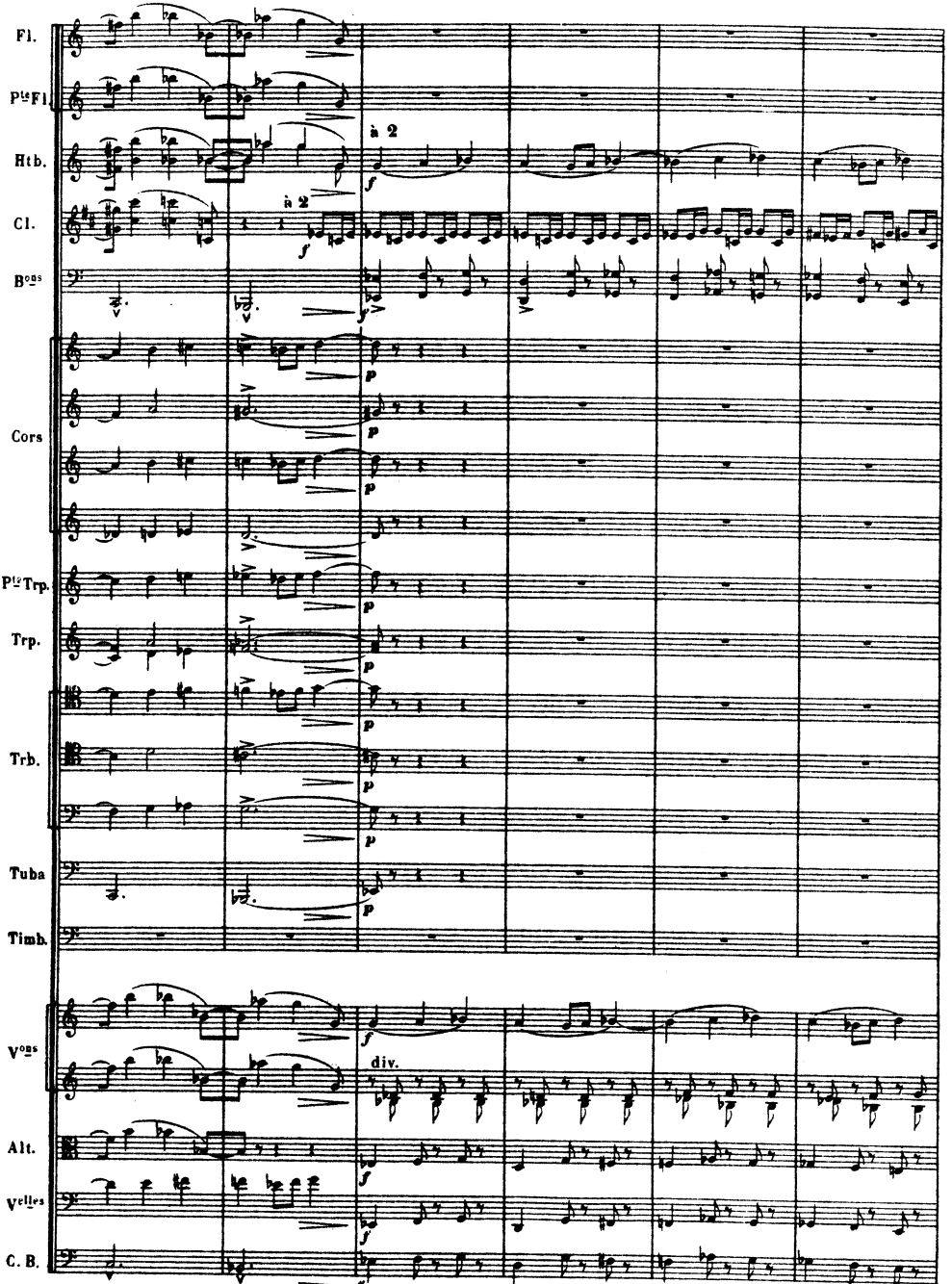
Fl.
Pte Fl.
Htb.
Cl.
Bons
Cors
Pte Trp.
Trp.
Trb.
Tuba
Timb.
Vons
Alt.
Velles
C. B.
à 2
à 2
div.

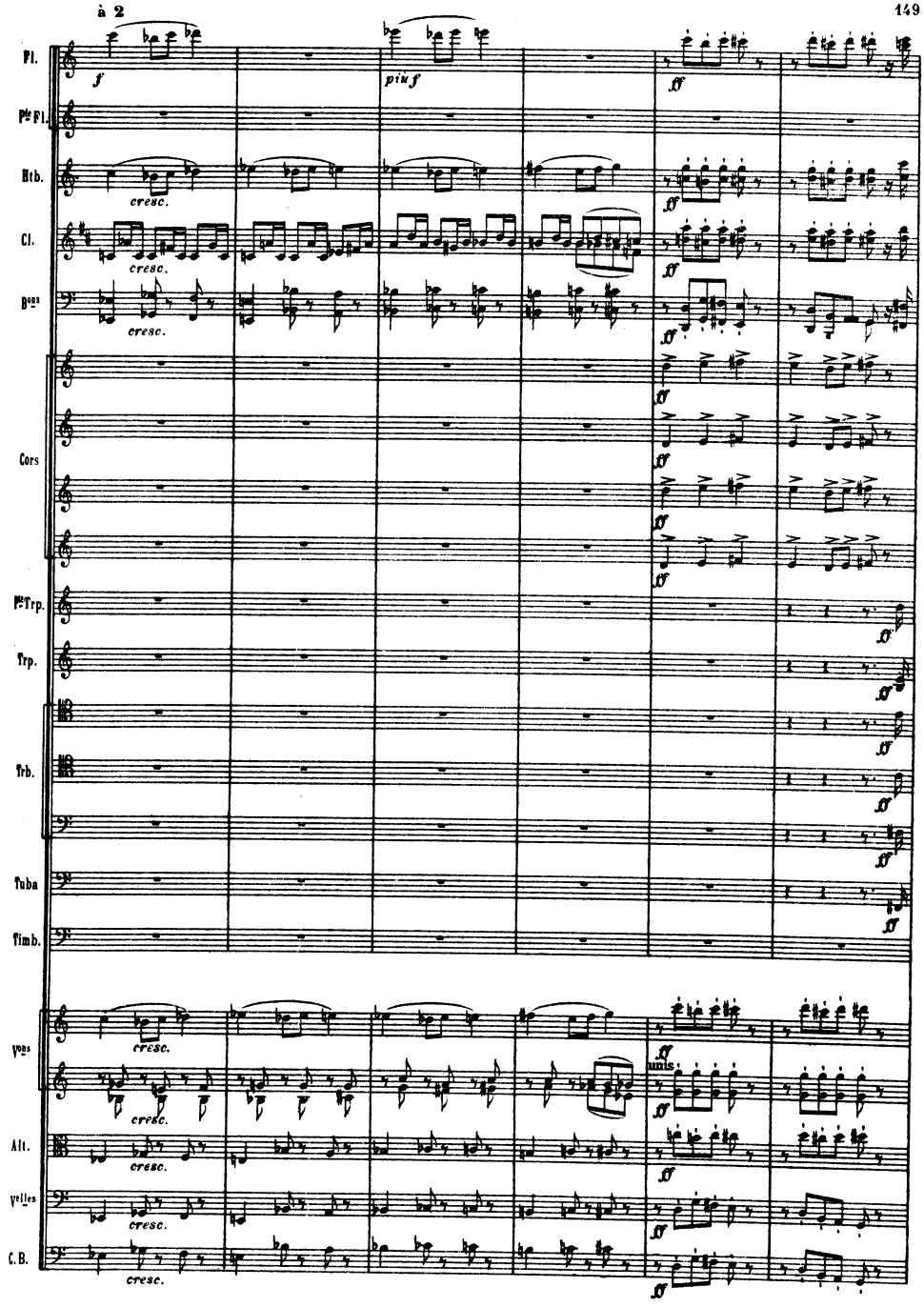
à 2
Fl.
Pte Fl.
Htb.
Cl.
Bons
Cors
Pte Trp.
Trp.
Trb.
Tuba
Timb.
Vons
Alt.
Velles
C.B.
f
più f
ff
cresc.
unis.

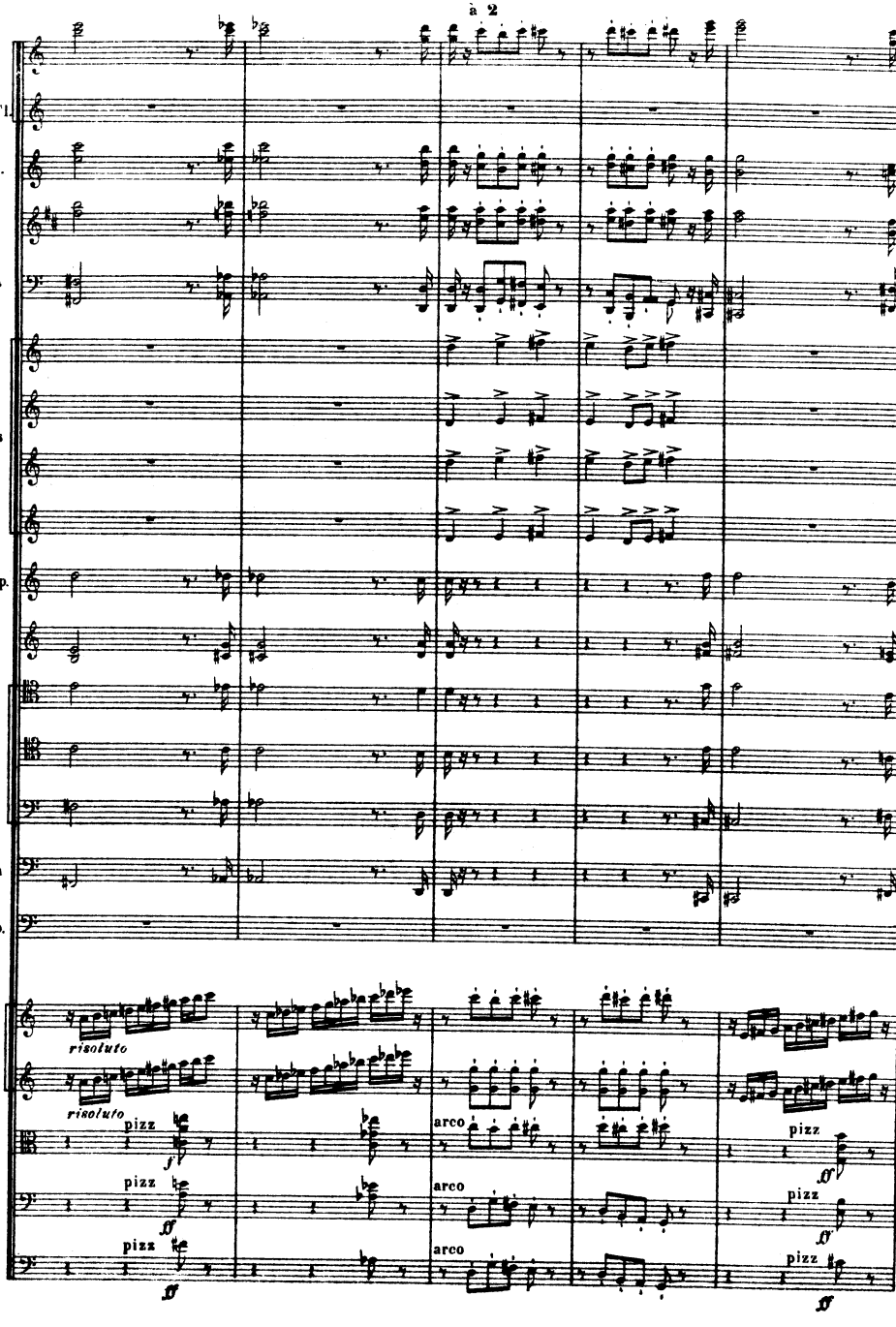
à 2
Fl.
Pte Fl.
Htb.
Cl.
Bons
Cors
Pte Trp.
Trp.
Trb.
Tuba
Timb.
Vons
risoluto
risoluto
Alt.
Velles
C.B.
pizz
arco
pizz
arco
pizz
arco
pizz

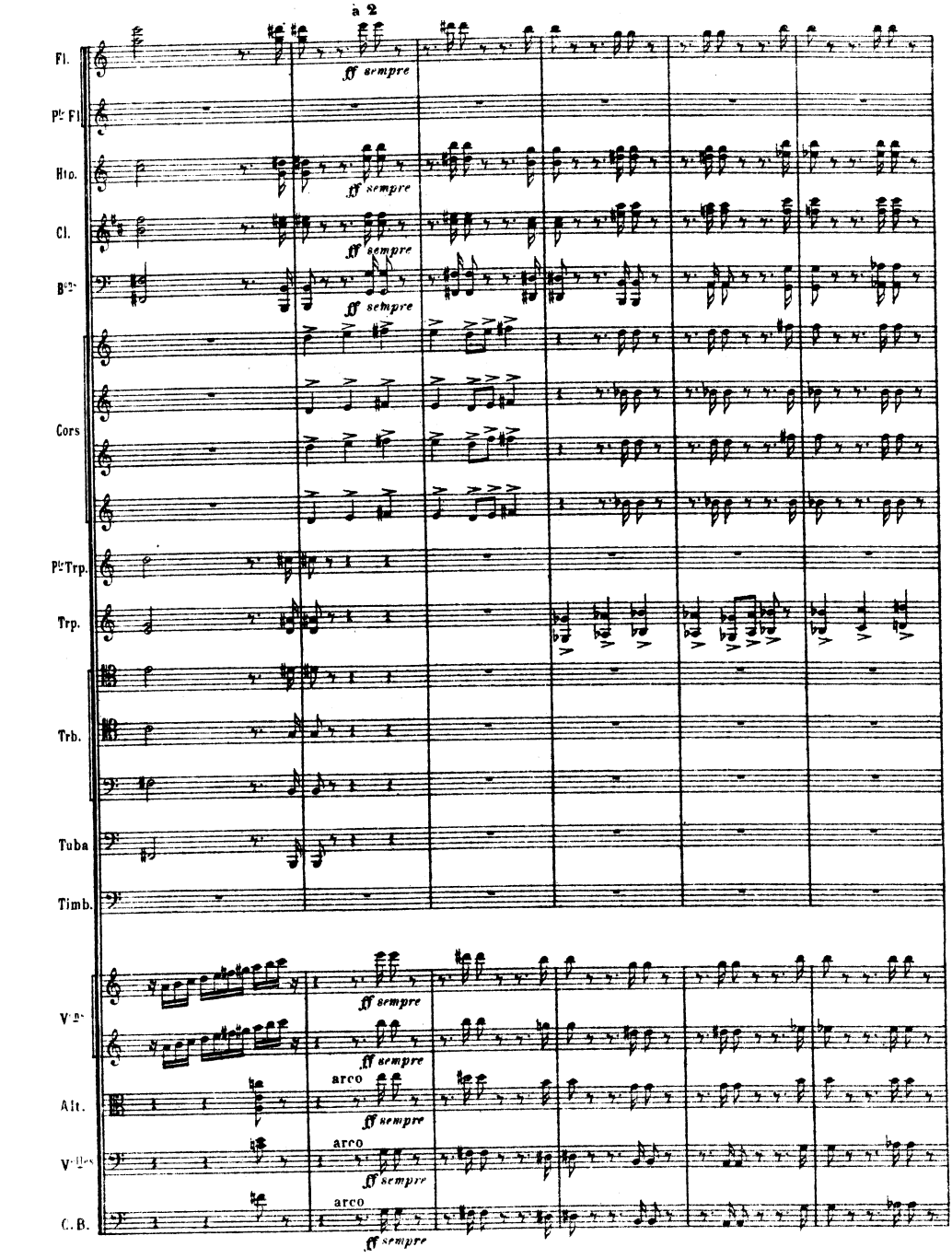
à 2
Fl.
Pte Fl.
Hto.
Cl.
Bons
Cors
Pte Trp.
Trp.
Trb.
Tuba
Timb.
Vons
Alt.
Vlles
C. B.
ff sempre
arco

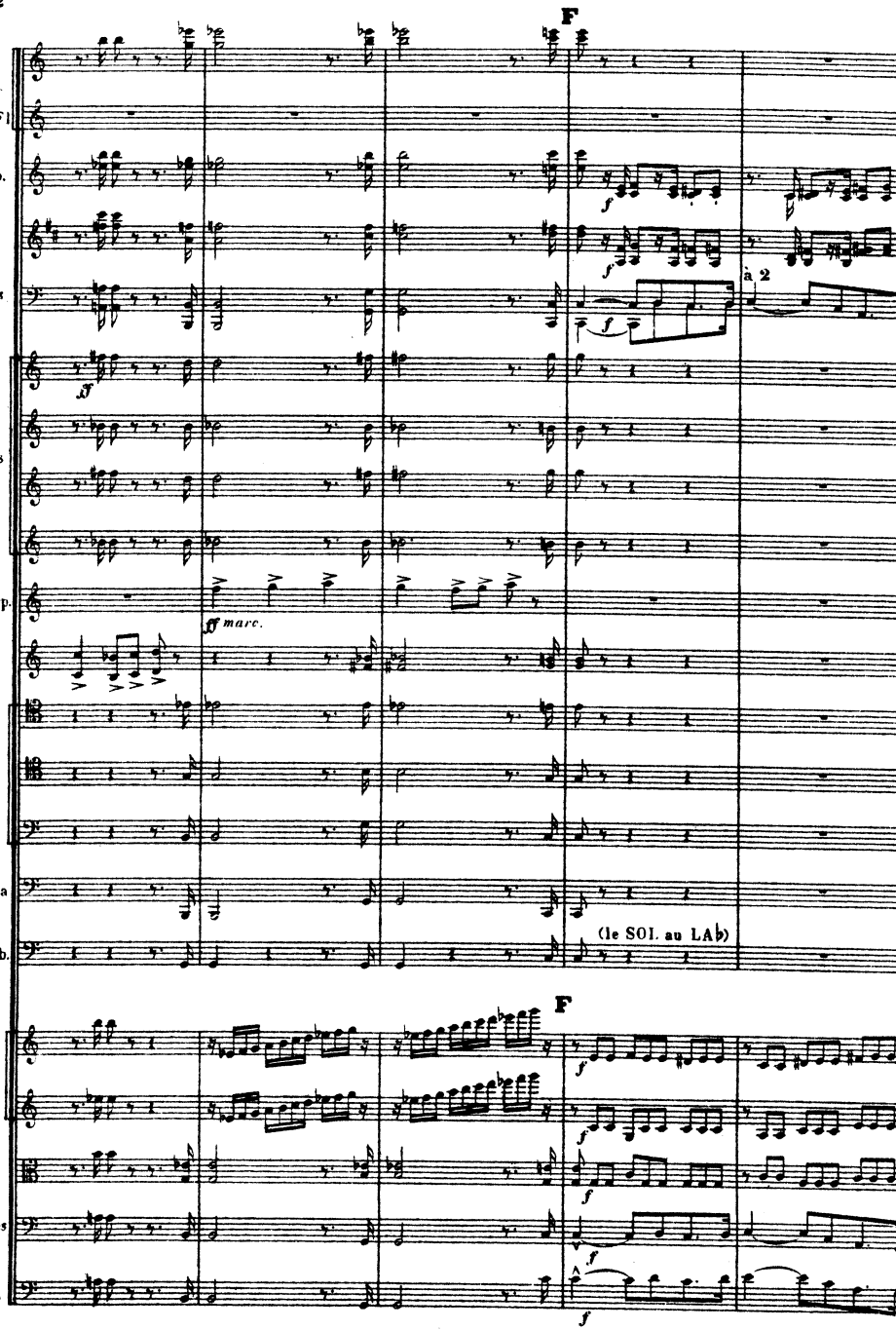
F
Fl.
Pte Fl.
Htb.
Cl.
Bons
à 2
Cors
Pts Trp.
ff marc.
Trp.
Trb.
Tuba
Timb.
(le SOL au LA♭)
F
Vons
Alt.
Velles
C. B.

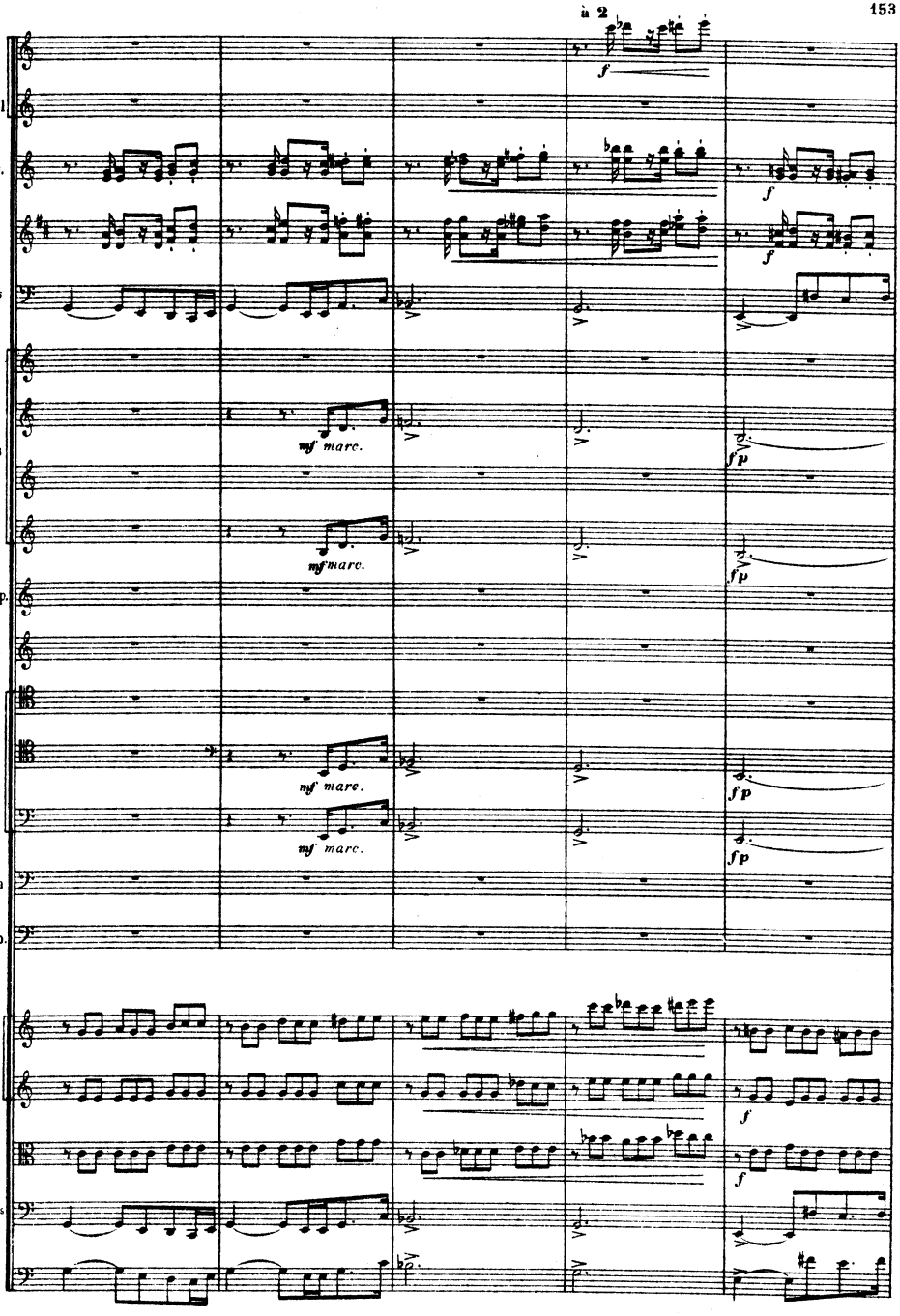
à 2
Fl.
Pte Fl.
Hth.
Cl.
Bons
Cors
mf marc.
mf marc.
fp
fp
Pte Trp.
Trp.
Trb.
mf marc.
mf marc.
fp
fp
Tuba
Timb.
Vons
f
f
Alt.
f
Velles
C.B.

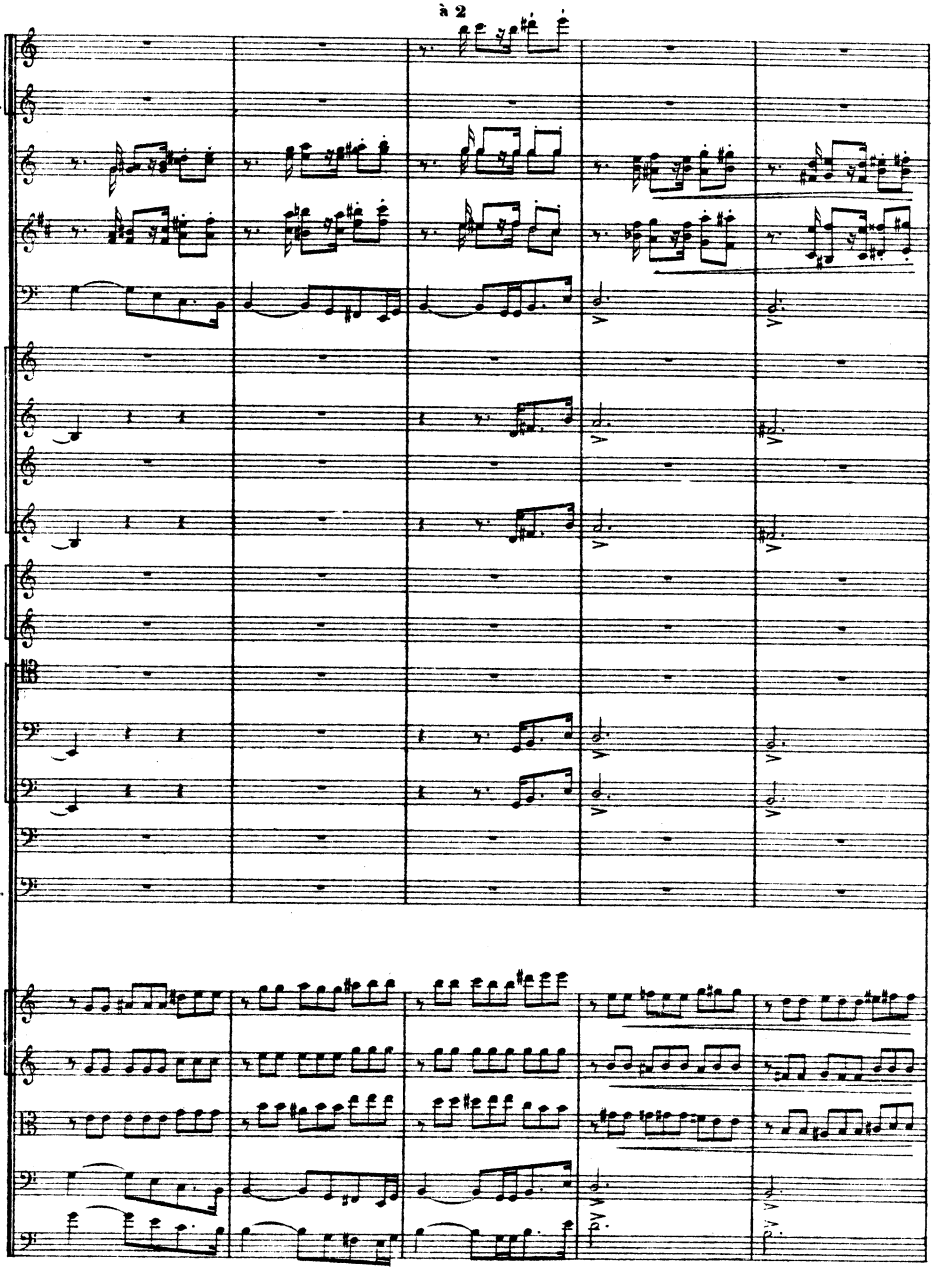
à 2
Fl.
Pte Fl.
Htb.
Cl.
Bons
Cors
Trp.
Trb.
Tuba
Timb.
Vons
Alt.
Velles
C.B.

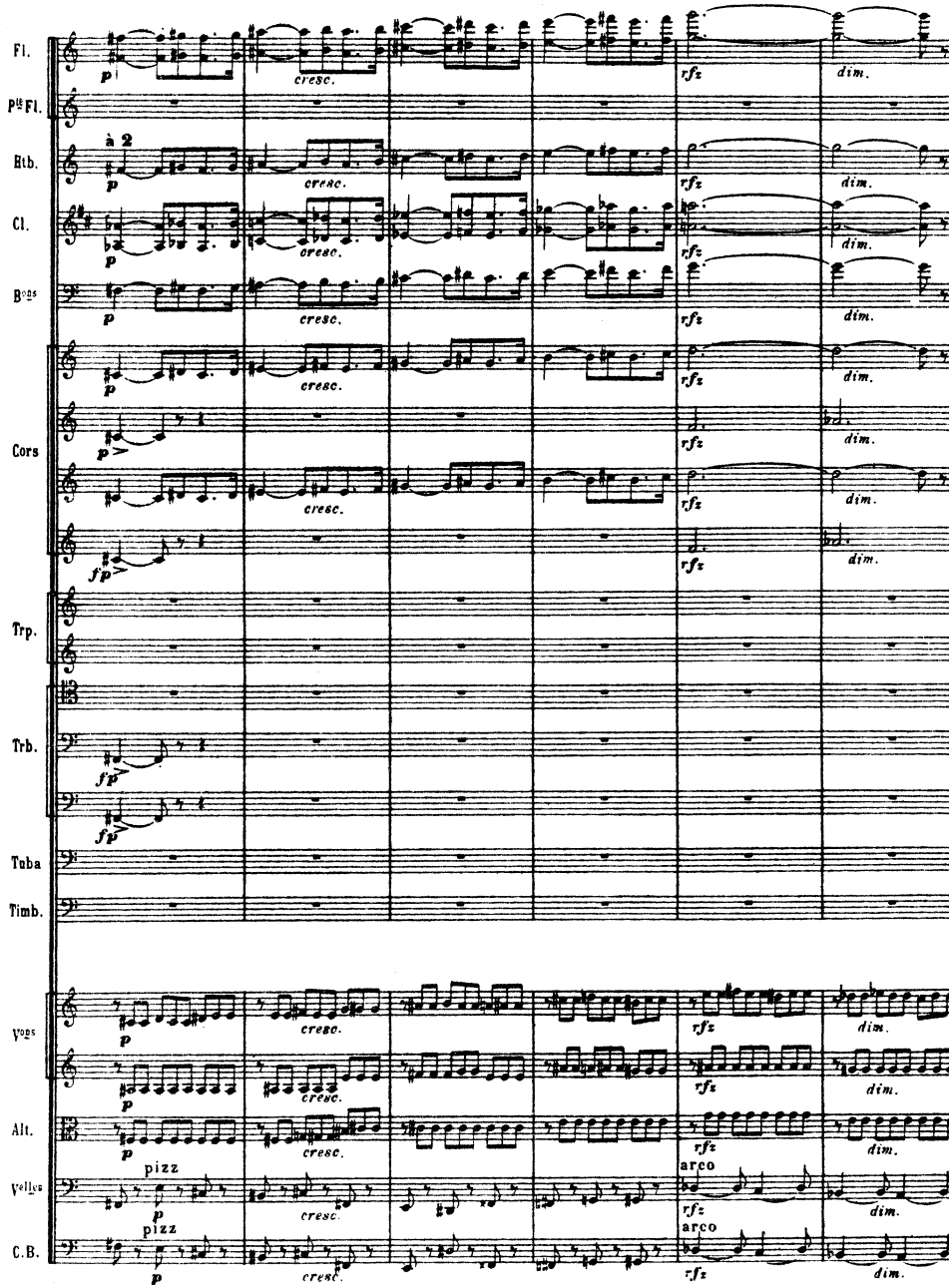
Fl.
Pte Fl.
Htb.
Cl.
Bons
Cors
Trp.
Trb.
Tuba
Timb.
Vons
Alt.
Velles
C.B.
à 2
cresc.
rfz
dim.
pizz
arco

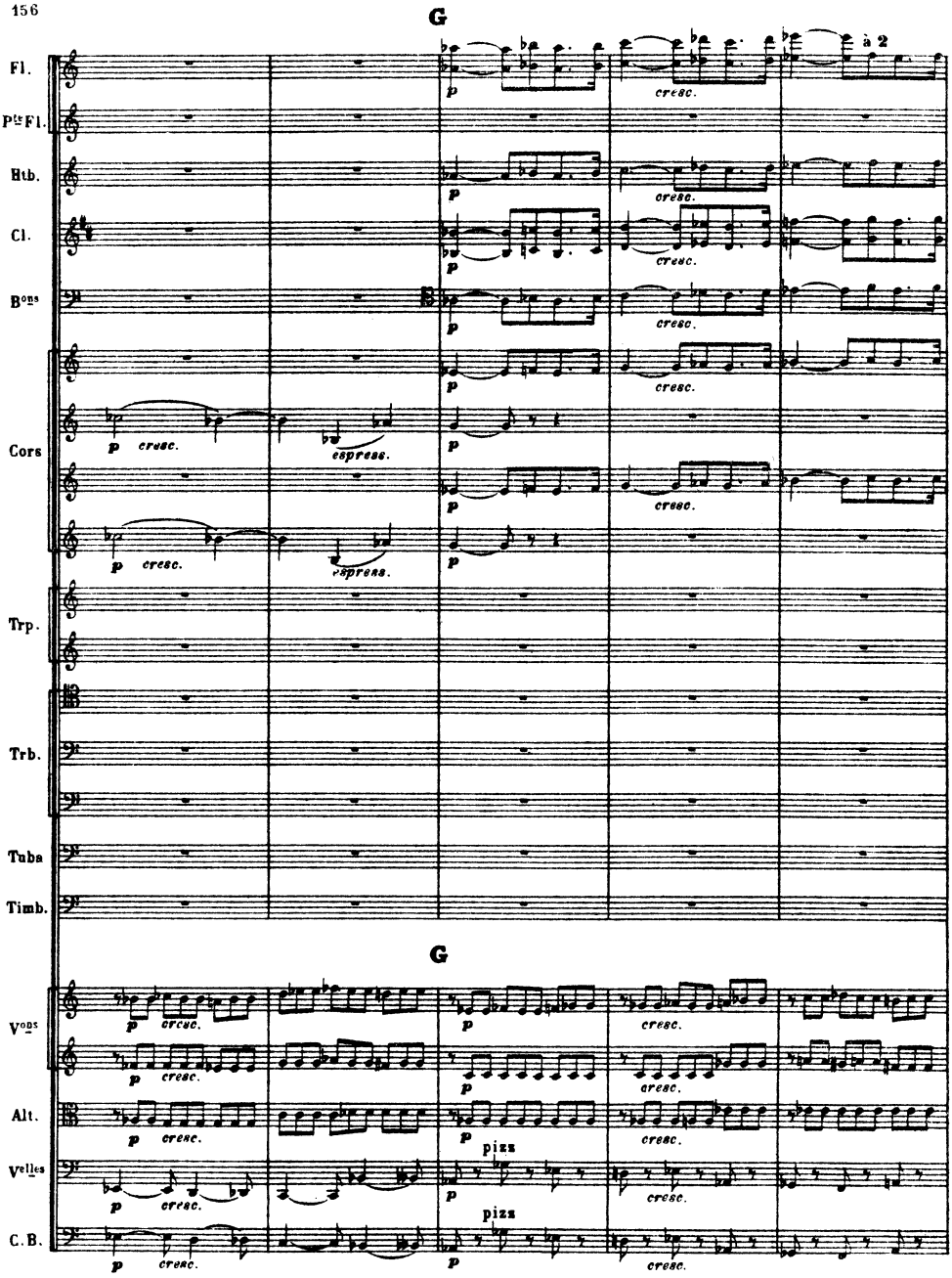
G
Fl.
Pte Fl.
Htb.
Cl.
Bons
Cors
Trp.
Trb.
Tuba
Timb.
à 2
p
cresc.
espress.
G
Vons
Alt.
Velles
C.B.
pizz

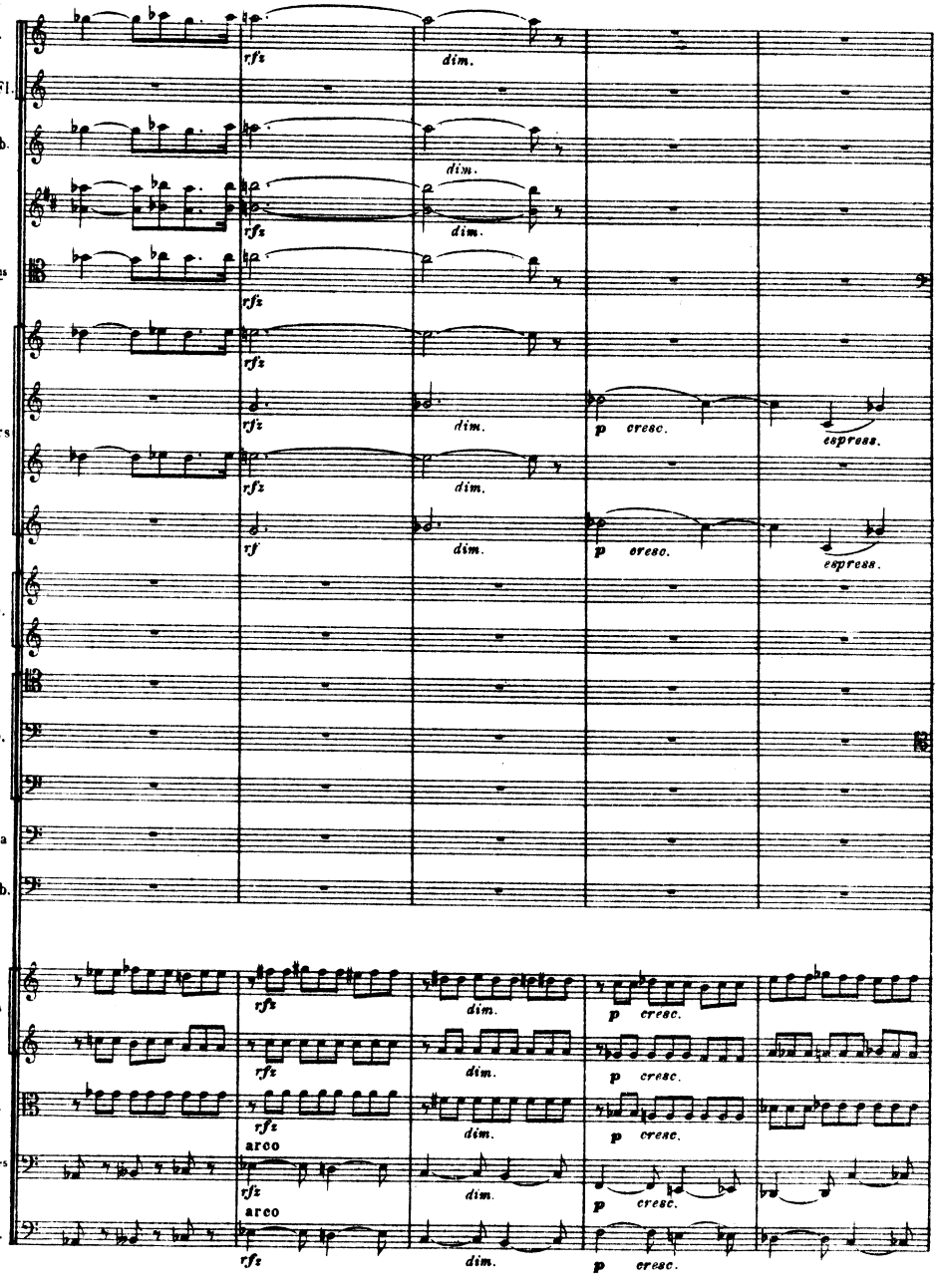
Fl.
Pte Fl.
Htb.
Cl.
Bons
Cors
Trp.
Trb.
Tuba
Timb.
Vons
Alt.
Velles
C.B.
rfz
dim.
rf
p
cresc.
espress.
arco

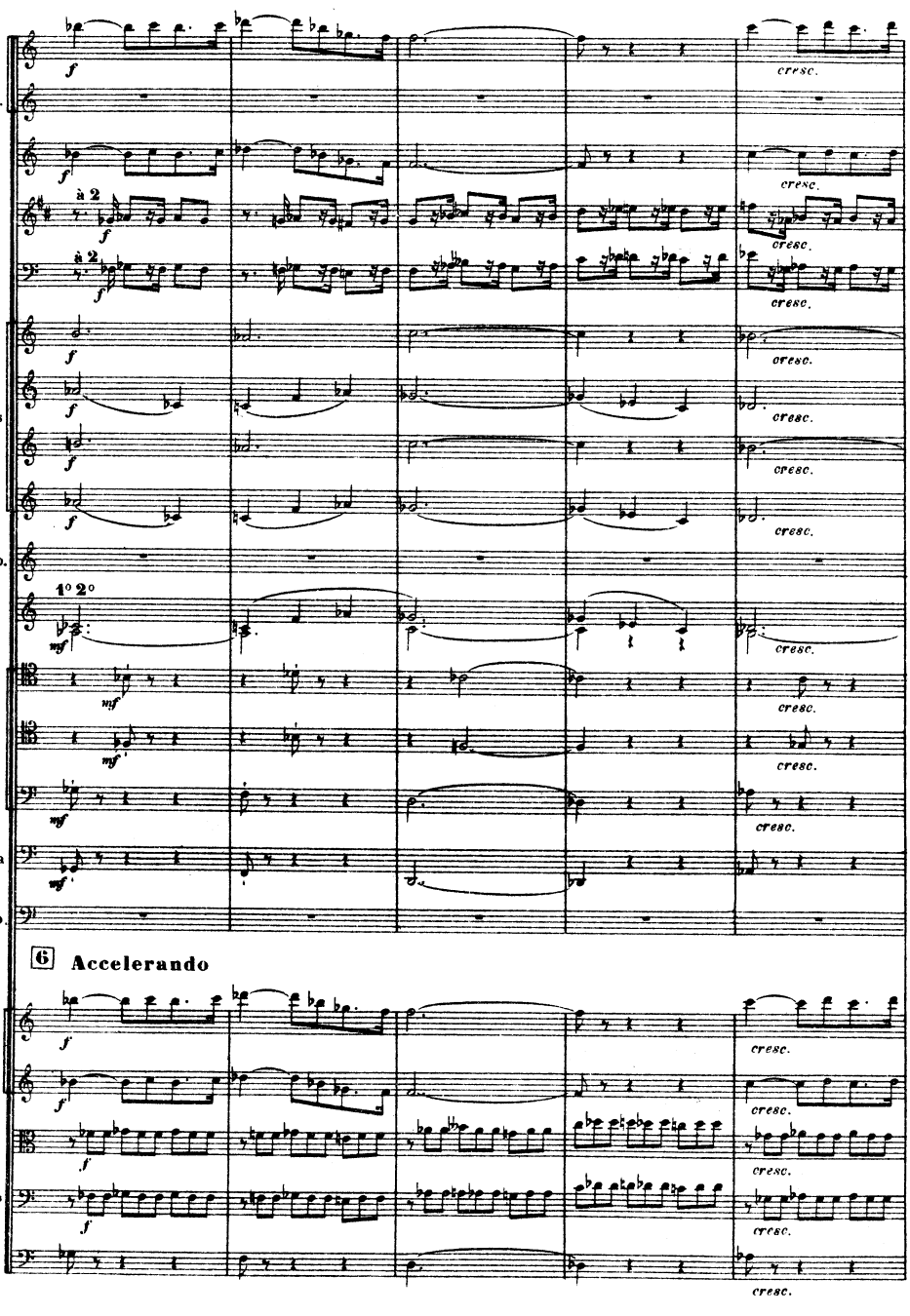
6 Accelerando
Fl.
Pte Fl.
Htb.
Cl.
à 2
Bons
Cors
Pte Trp.
Trp.
1° 2°
Trb.
Tuba
Timb.
6 Accelerando
Vons
Alt.
Velles
C.B.
cresc.

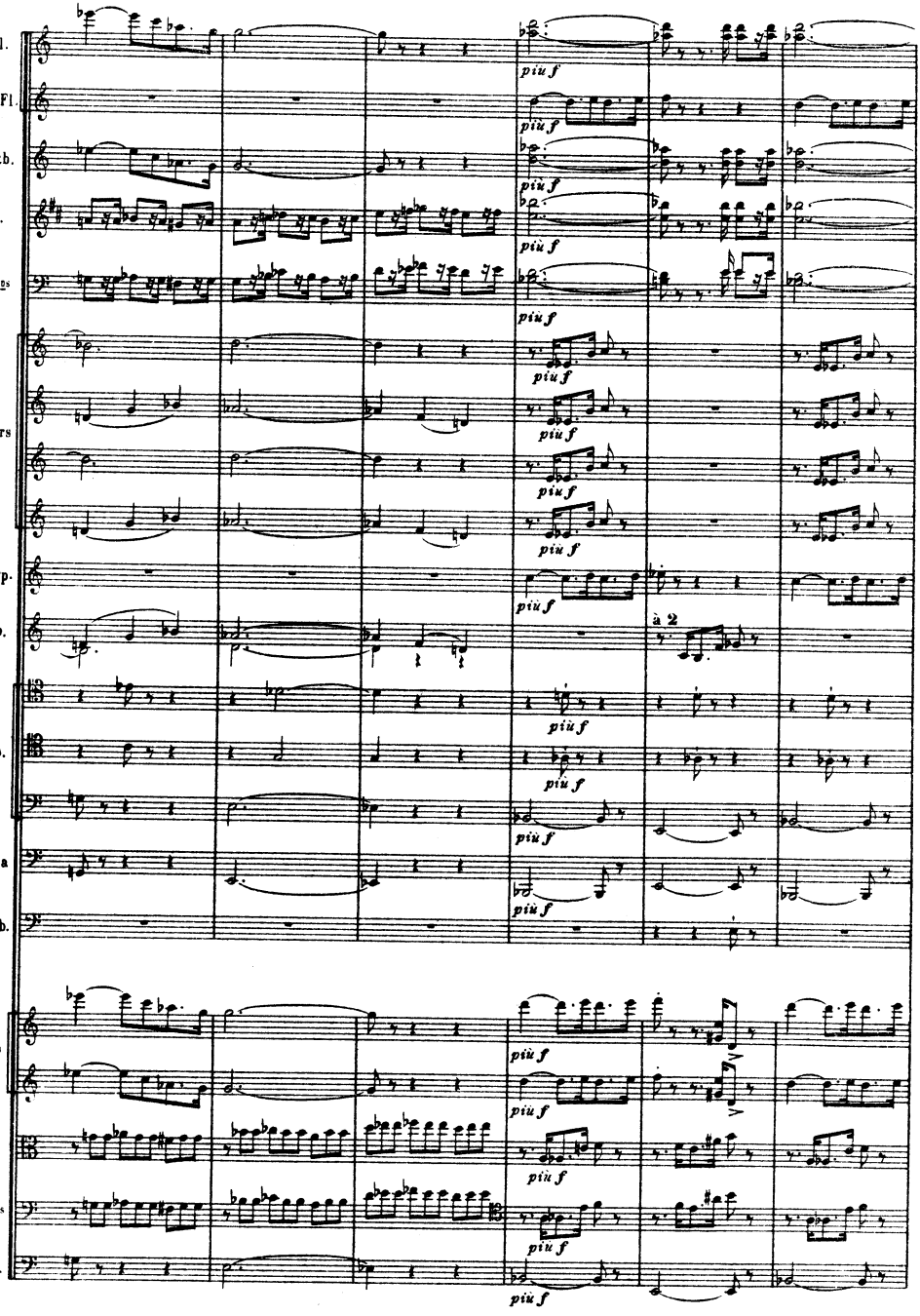
Fl.
Pte Fl.
Htb.
Cl.
Bons
Cors
Pte Trp.
Trp.
Trb.
Tuba
Timb.
Vons
Alt.
Velles
C. B.
più f
à 2

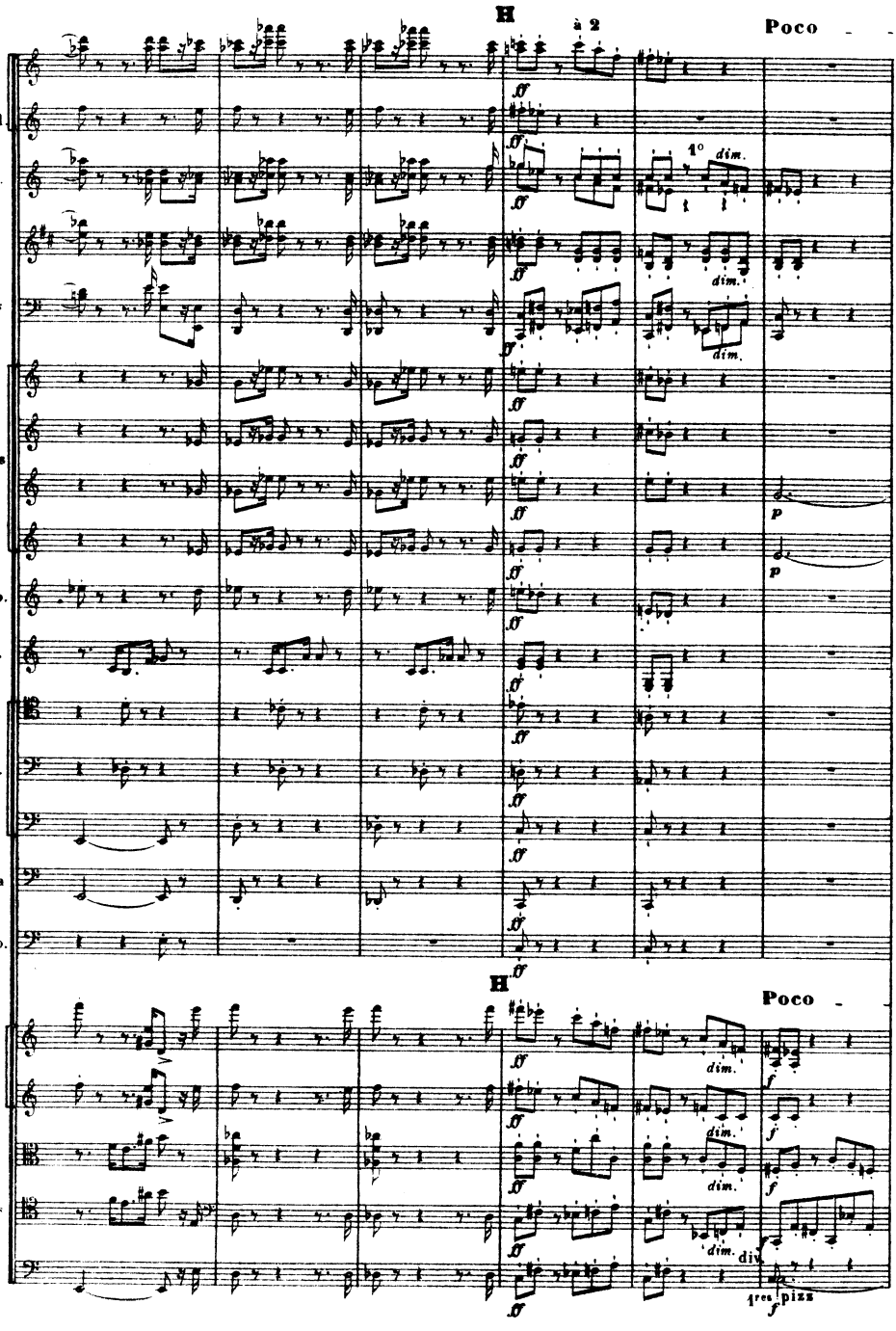
H
à 2
Poco
Fl.
Pte Fl.
Htb.
Cl.
Bons
Cors
Pte Trp.
Trp.
Trb.
Tuba
Timb.
H
Poco
Vons
Alt.
Velles
C.B.
1° dim.
dim.
div.
1res pizz

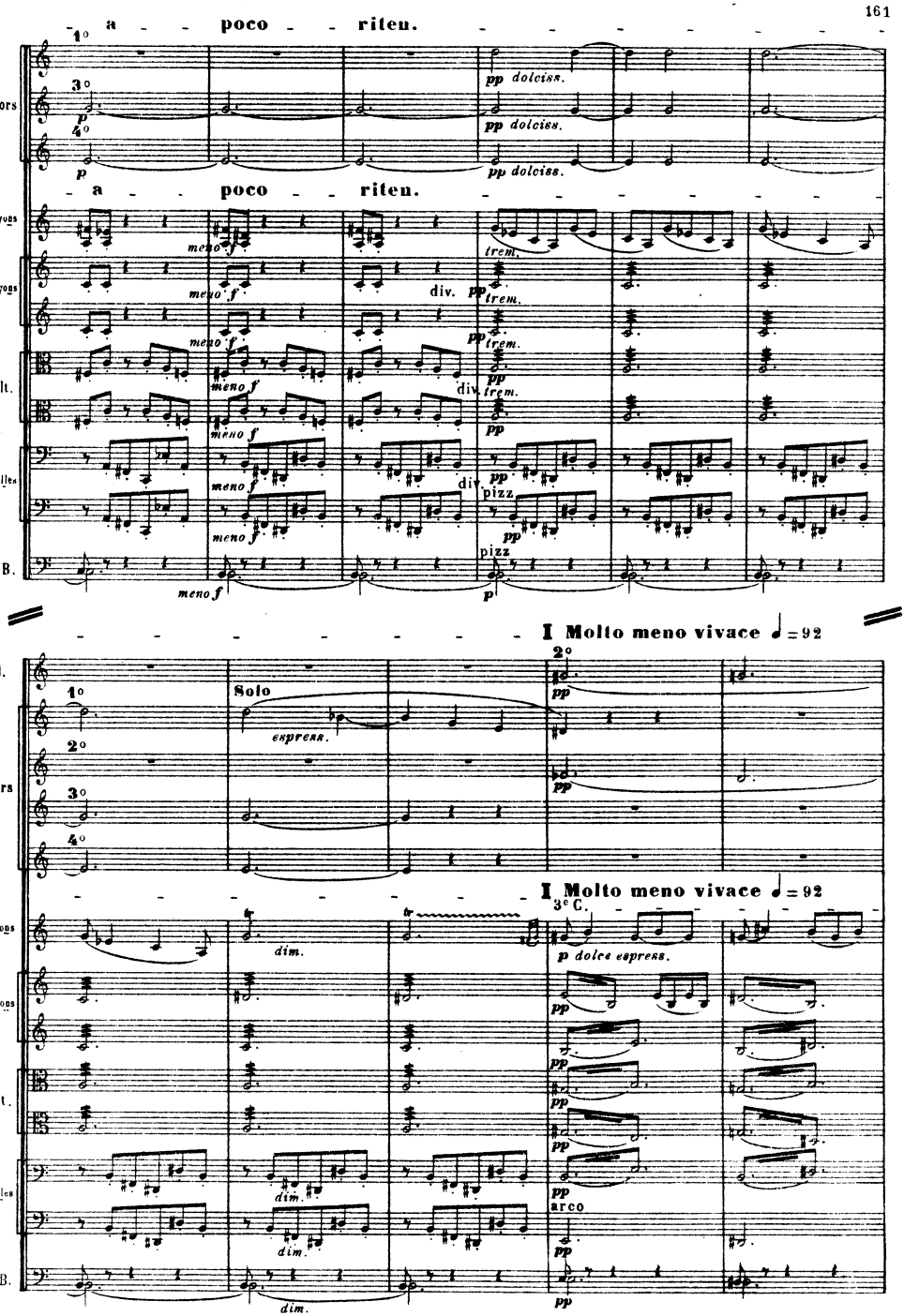
a poco riten.
Cors
1°
3°
4°
pp dolciss.
pp dolciss.
pp dolciss.
a poco riten.
1ers Vons
2es Vons
Alt.
Velles
C.B.
meno f
trem.
div.
pizz
I Molto meno vivace ♩ = 92
Fl.
2°
Solo
espress.
pp
I Molto meno vivace ♩ = 92
3e C.
dim.
p dolce espress.
arco

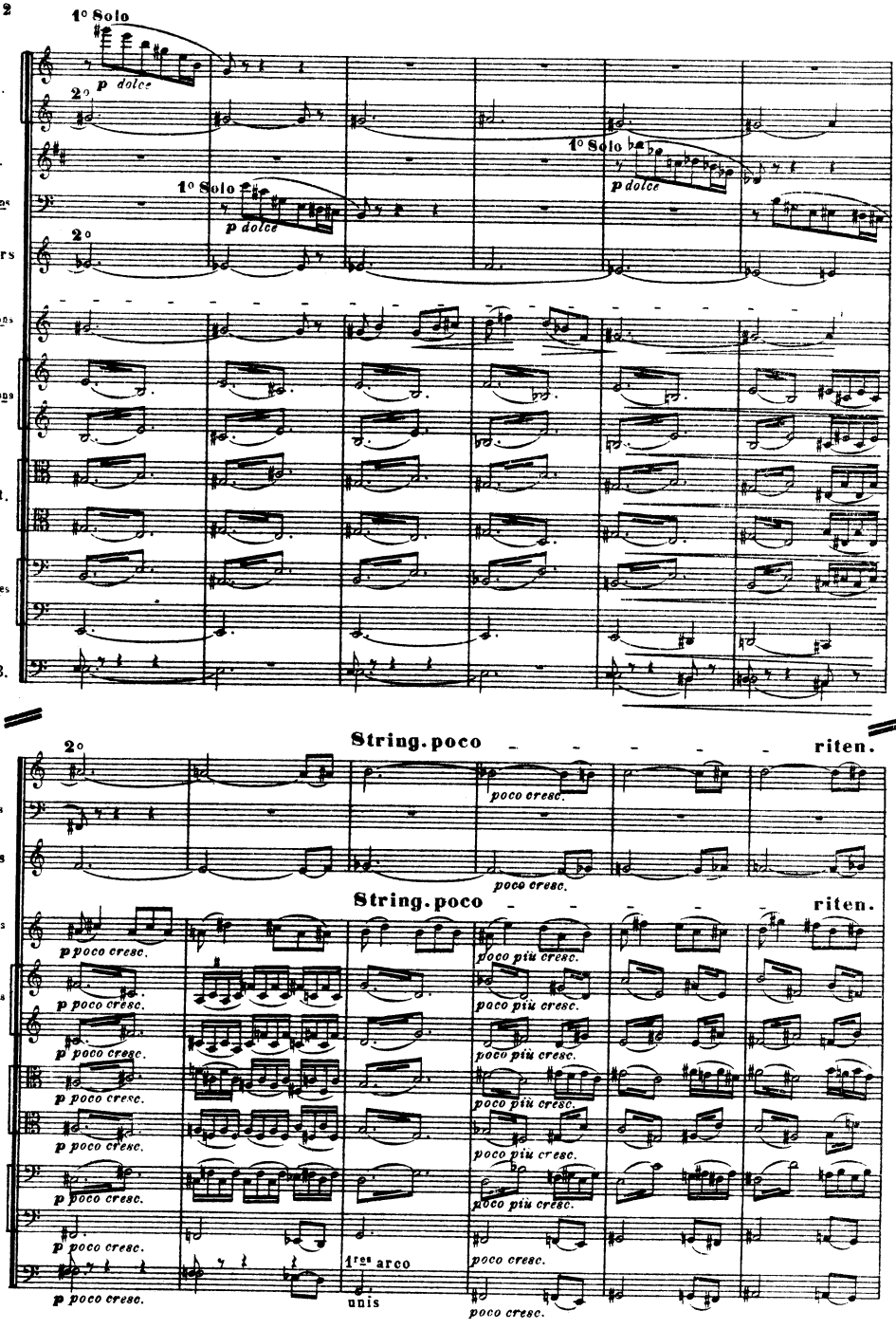
1° Solo
p dolce
2°
Fl.
Cl.
Bons
Cors
1rs Vons
2ds Vons
Alt.
Velles
C.B.
String. poco
riten.
poco cresc.
p poco cresc.
poco piu cresc.
1rs arco
unis

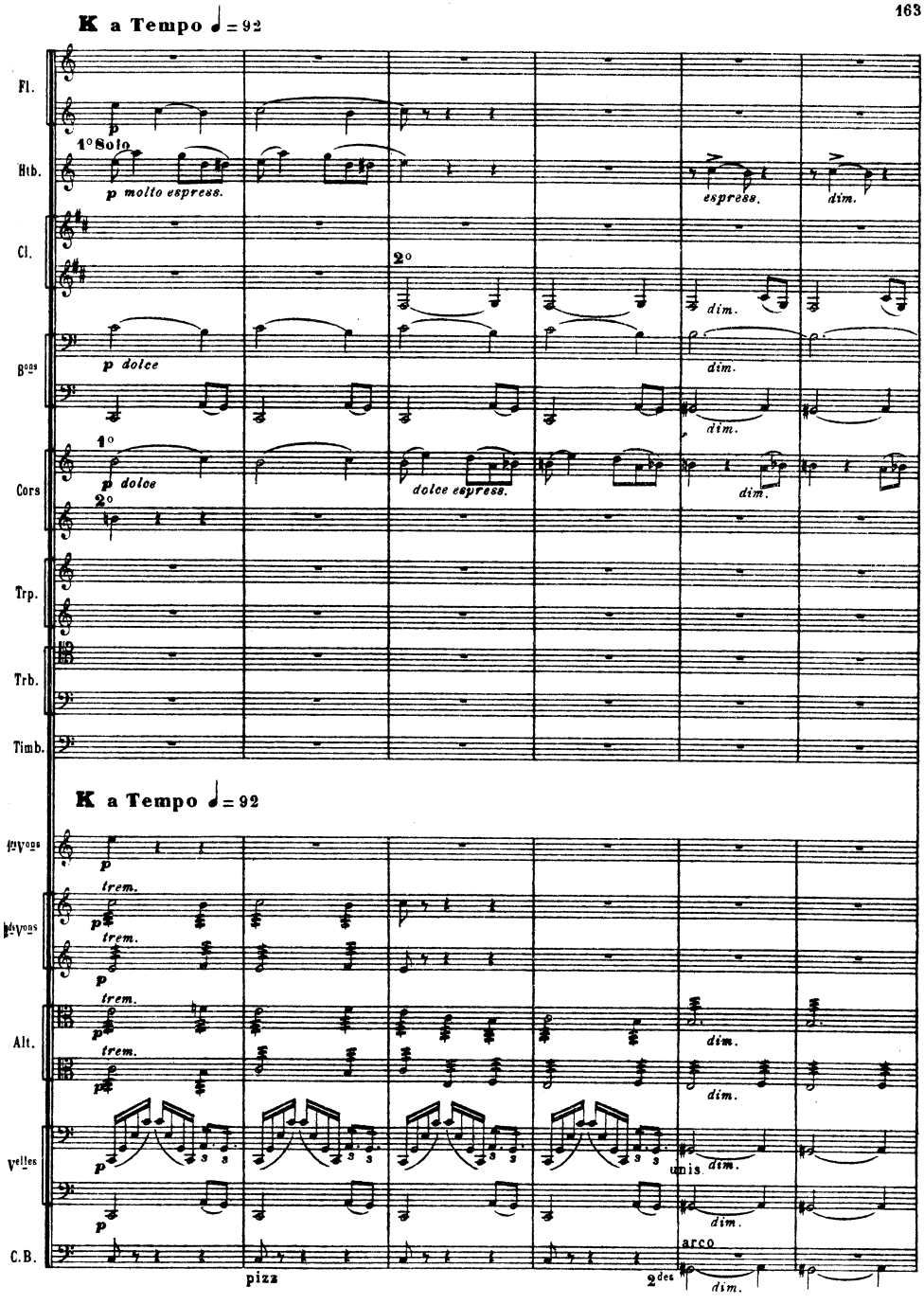
K a Tempo ♩= 92
Fl.
p
1° Solo
Htb.
p molto espress.
espress.
dim.
Cl.
2°
dim.
Bons
p dolce
dim.
dim.
1°
Cors
p dolce
dolce espress.
dim.
2°
Trp.
Trb.
Timb.
K a Tempo ♩= 92
1ers Vons
p
trem.
2ds Vons
p
trem.
p
trem.
Alt.
p
dim.
trem.
p
dim.
Velles
p
unis
dim.
p
dim.
C.B.
arco
pizz
2des
dim.

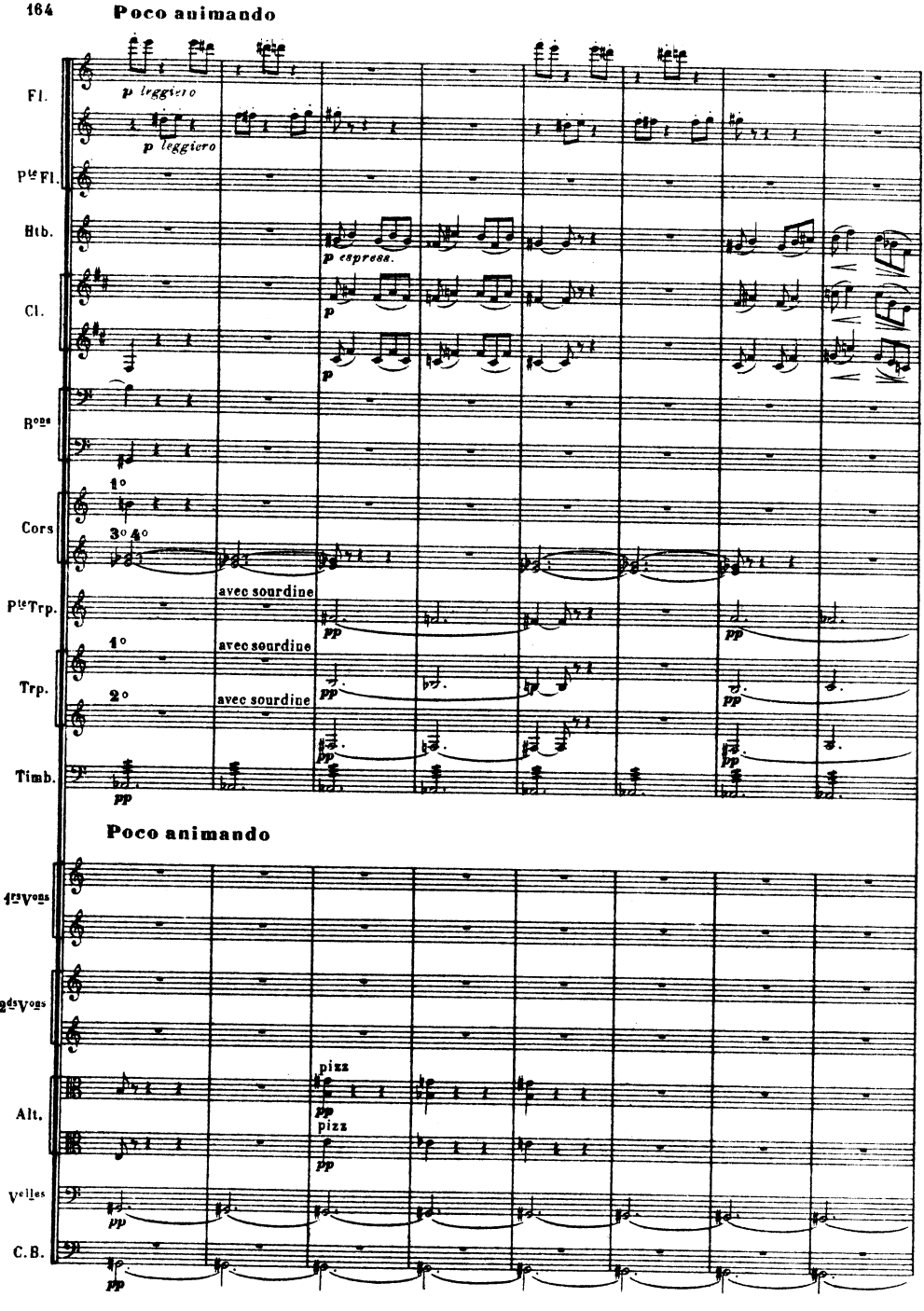
Poco animando
Fl.
p leggiero
P^te Fl.
p leggiero
Htb.
p espress.
Cl.
p
p
Bons
Cors
1°
3° 4°
P^te Trp.
avec sourdine
pp
Trp.
1°
avec sourdine
2°
avec sourdine
Timb.
pp
Poco animando
1res Vons
2des Vons
Alt.
pizz
pp
pizz
pp
Velles
pp
C.B.
pp

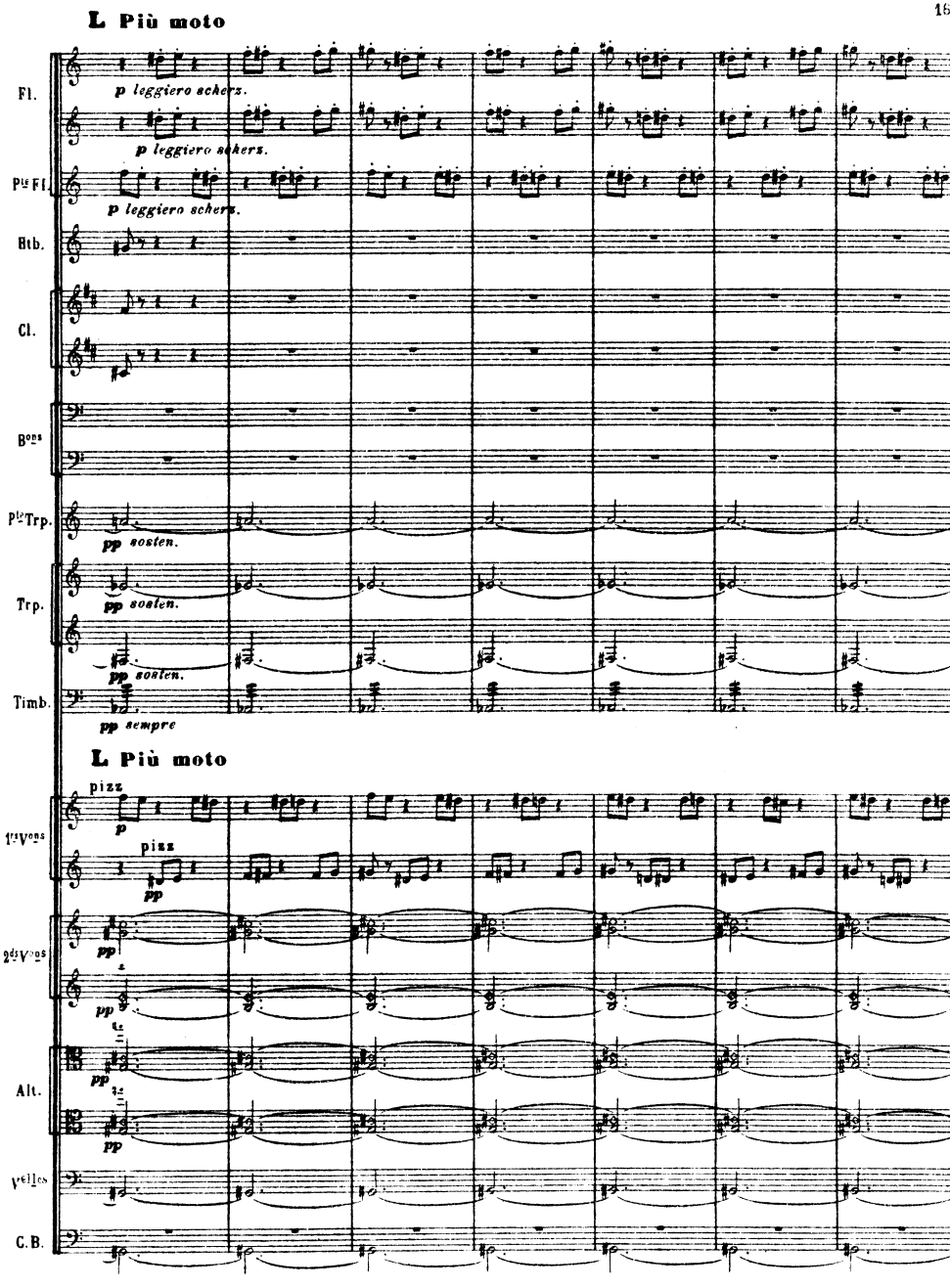
L Più moto
Fl.
p leggiero schers.
Pte Fl.
p leggiero schers.
Htb.
p leggiero schers.
Cl.
Bons
Pte Trp.
pp sosten.
Trp.
pp sosten.
pp sosten.
Timb.
pp sempre
L Più moto
1ers Vons
pizz
p
pizz
pp
2des Vons
pp
pp
Alt.
pp
pp
Velles
C.B.

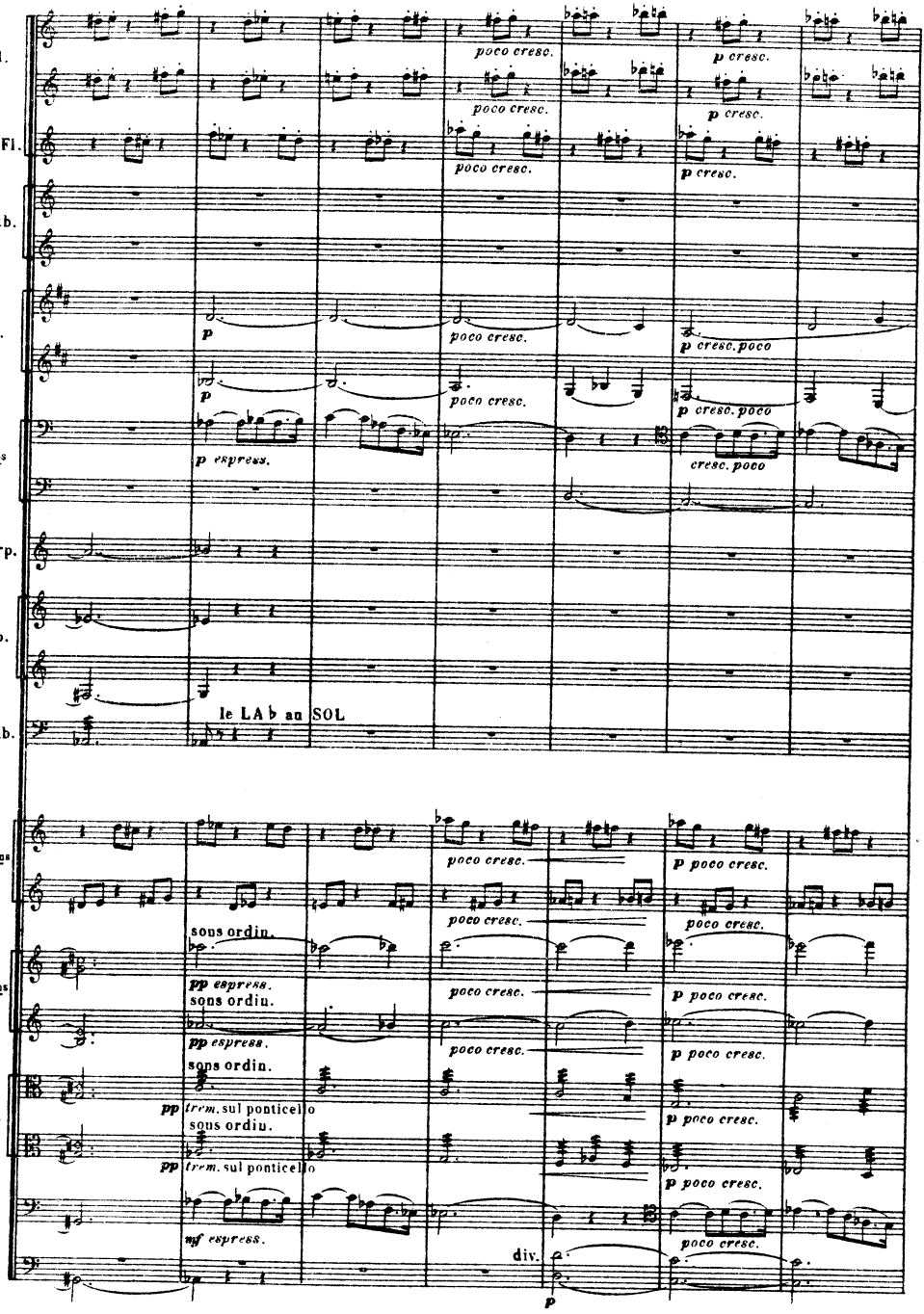
Fl.
Pte Fl.
Htb.
Cl.
Bons
Pte Trp.
Trp.
Timb.
rs Vons
ls Vons
Alt.
elles
C.B.
poco cresc.
p cresc.
p
p cresc. poco
p espress.
cresc. poco
le LA♭ au SOL
p poco cresc.
sons ordin.
pp espress.
pp trem. sul ponticello
mf espress.
div.

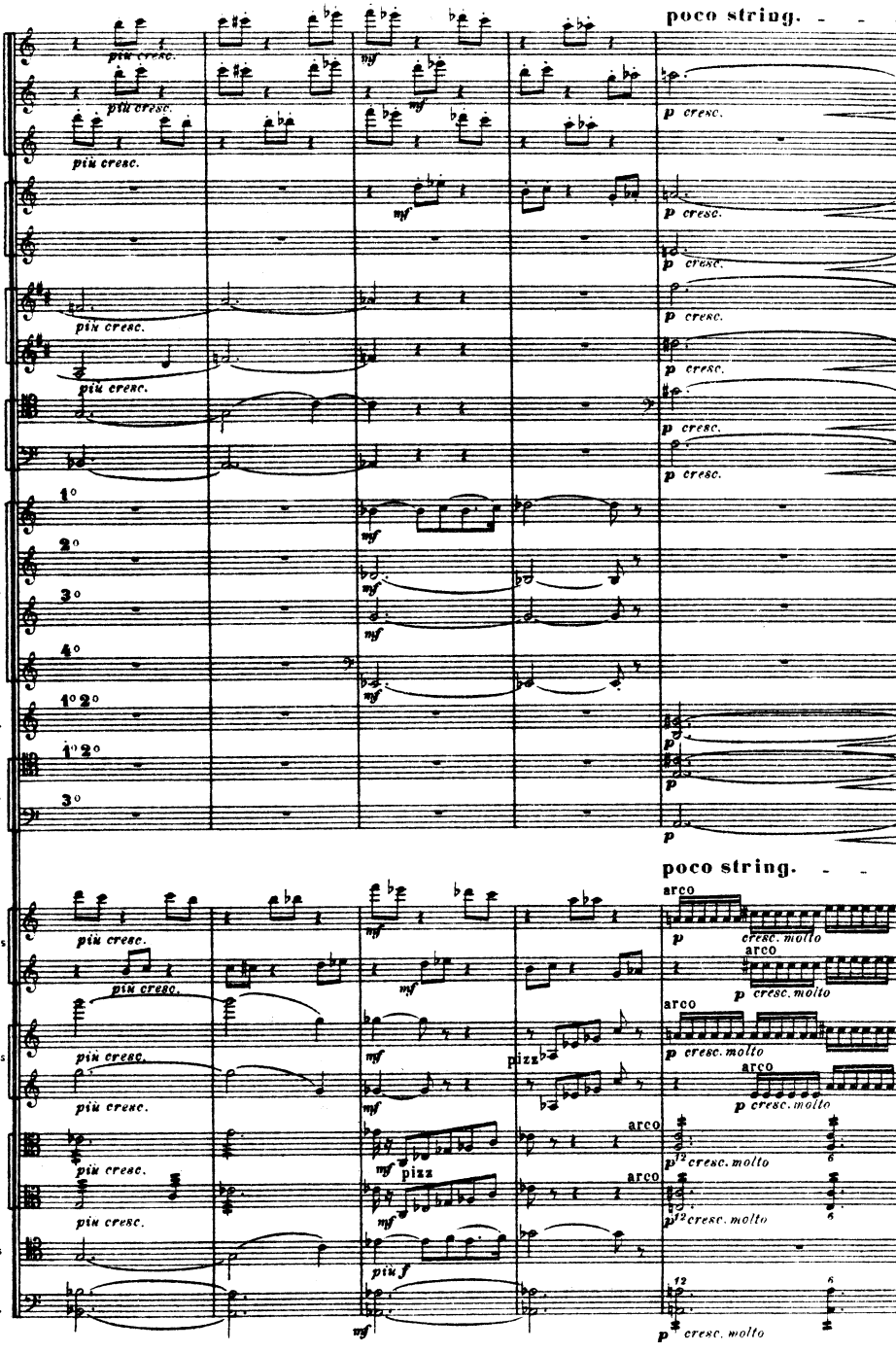
poco string.
Fl.
Pte Fl.
Htb.
Cl.
Bons
Cors
Trp.
Trb.
1ers Vons
2ds Vons
Alt.
Velles
C.B.
più cresc.
mf
p cresc.
pizz
arco
cresc. molto
più f

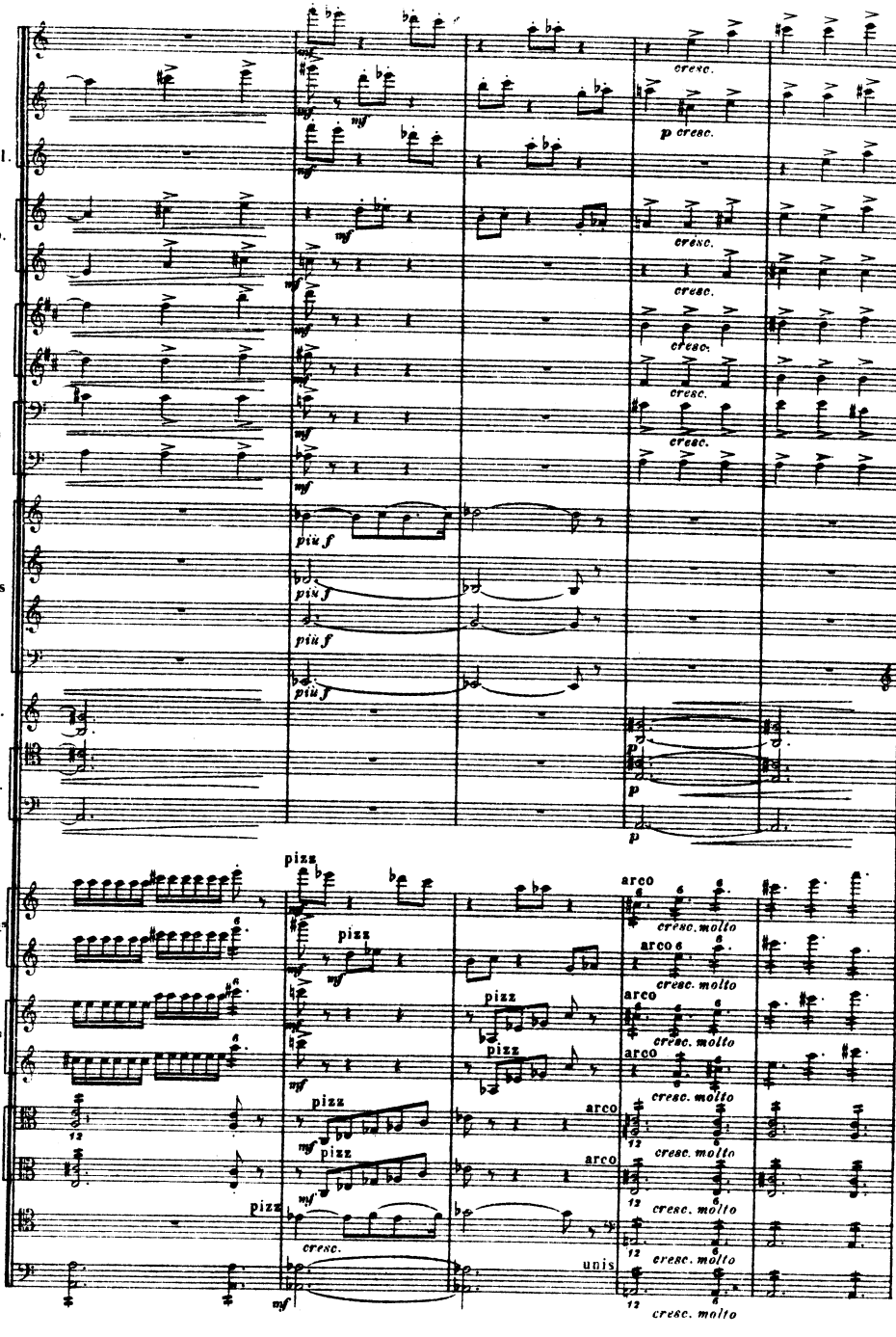
Fl.
Pte Fl.
Htb.
Cl.
Bons
Cors
Trp.
Trb.
1rs Vons
2ds Vons
Alt.
Velles
C.B.
cresc.
p cresc.
più f
pizz
arco
cresc. molto
unis

M Le mouvement doit s'être anime ici jusqu'à ♩ = 120

Fl.

Pte Fl.

Htb.

Cl.

Bons à 2

1° 2°

Cors

3° 4°

Pte Trp.

Trp.

Trb.

f soutn.

Tuba

M Le mouvement doit s'être animé ici jusqu'à ♩ = 120

1ers Vons

unis

2des Vons

Alt.

Velles

C. B.

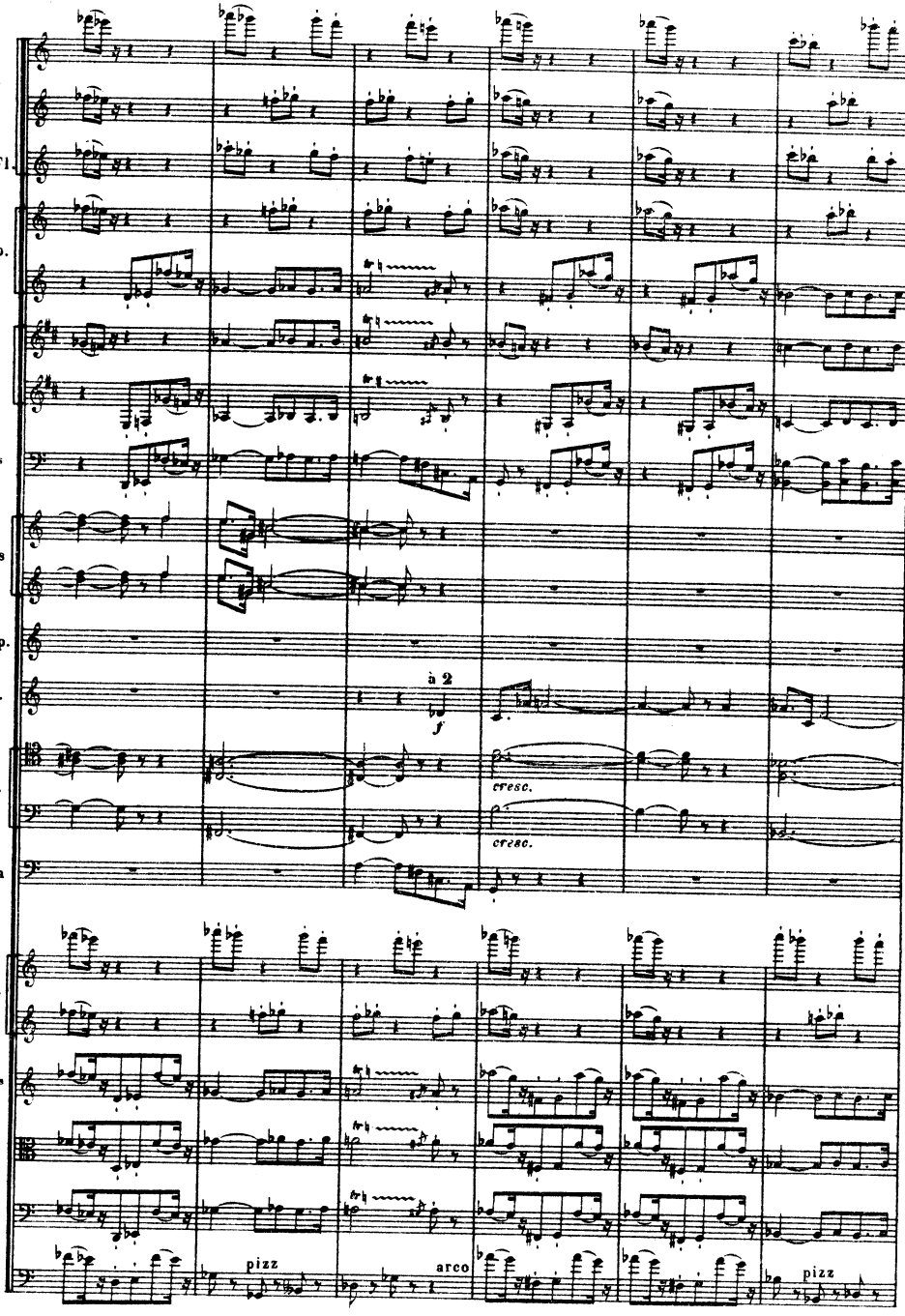
Fl.
Pte Fl.
Htb.
Cl.
Bons
Cors
Pte Trp.
Trp.
à 2
f
Trb.
cresc.
cresc.
Tuba
1ers Vons
2ds Vons
Alt.
Velles
C.B.
pizz
arco
pizz

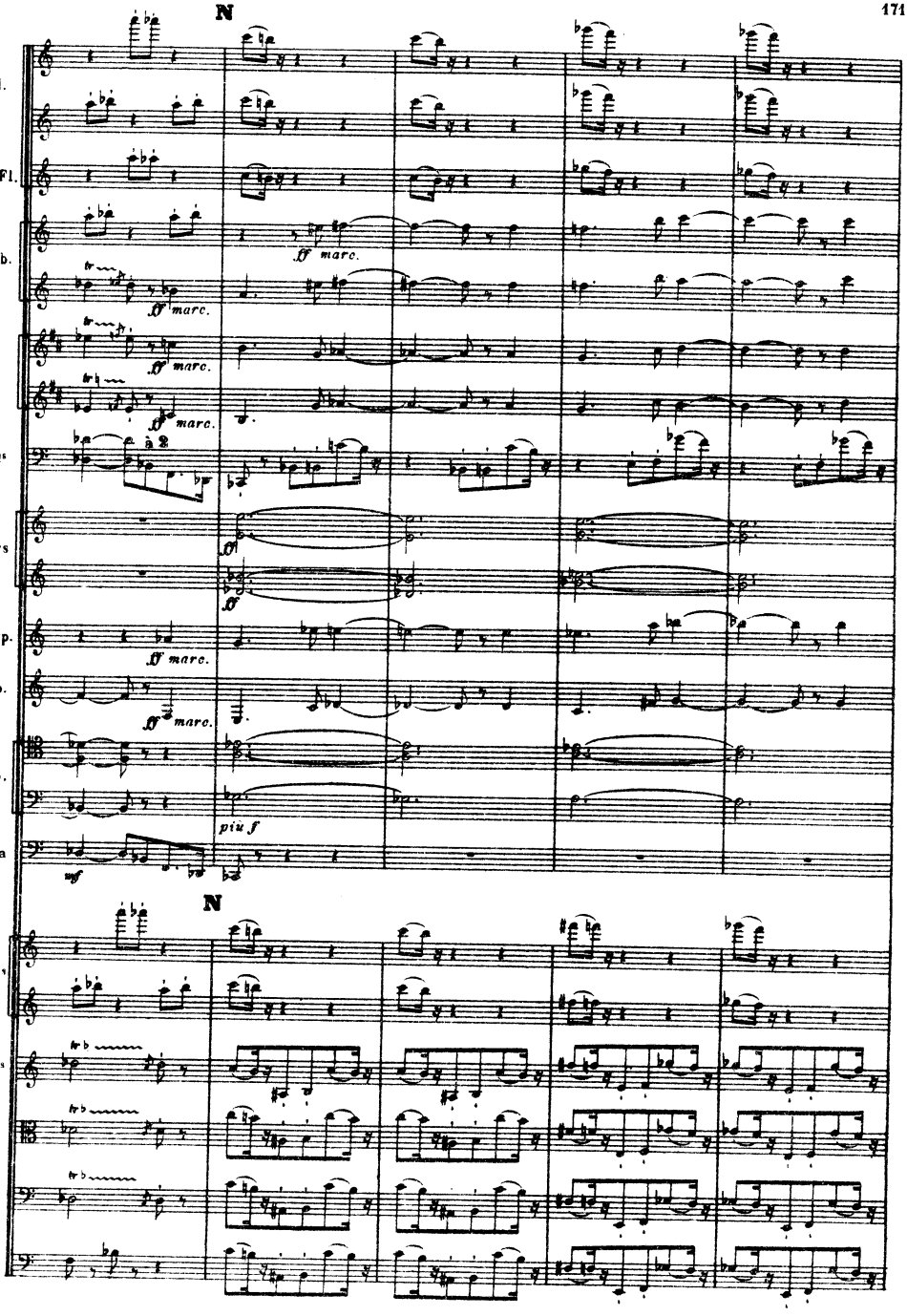
N
Fl.
Pte Fl.
Htb.
ff marc.
Cl.
Bcns
à 2
Cors
Pte Trp.
Trp.
Trb.
piu f
Tuba
mf
N
1res Vons
2des Vons
Alt.
Velles
C.B.

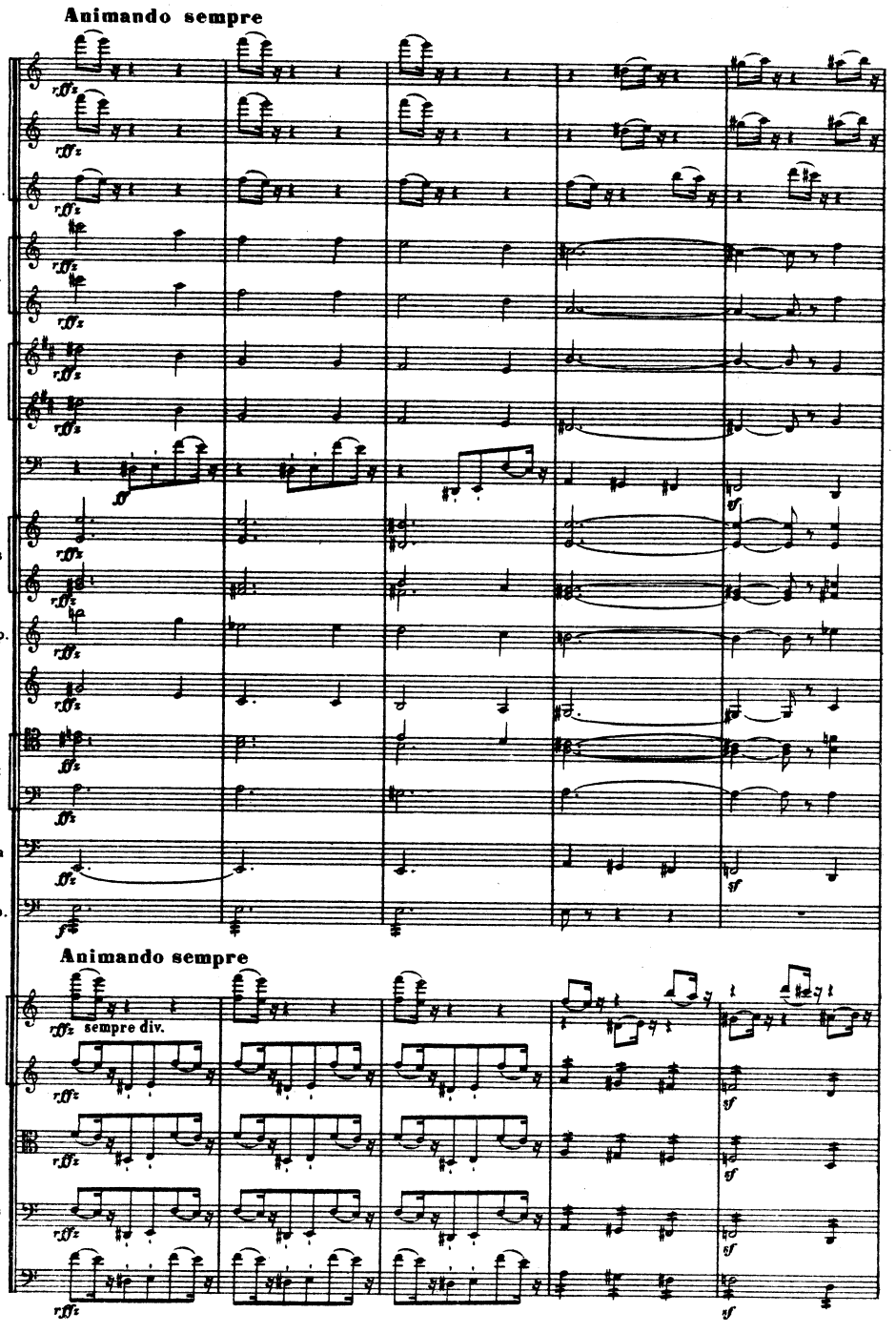
Animando sempre
Fl.
Pte Fl.
Hth.
Cl.
Bons
Cors
Pte Trp.
Trp.
Trb.
Tuba
Timb.
Animando sempre
Vons
sempre div.
Alt.
Velles
C.B.

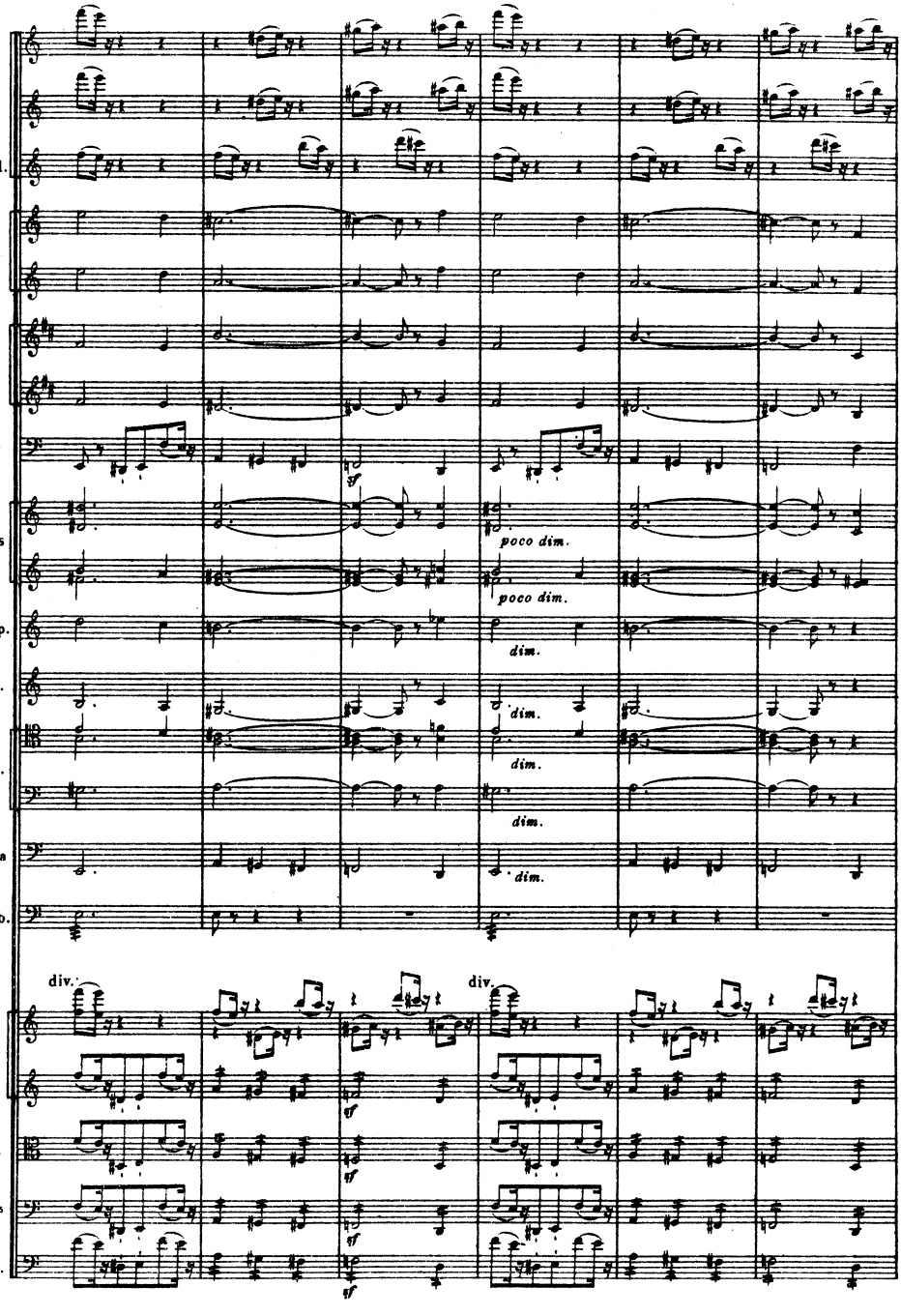
Fl.
Pte Fl.
Htb
Cl.
Bons
Cors
Pte Trp.
Trp.
Trb.
Tuba
Timb.
Vons
Alt.
Velles
C.B.
sf
poco dim.
poco dim.
dim.
dim.
dim.
dim.
div.
div.
sf
sf
sf
sf

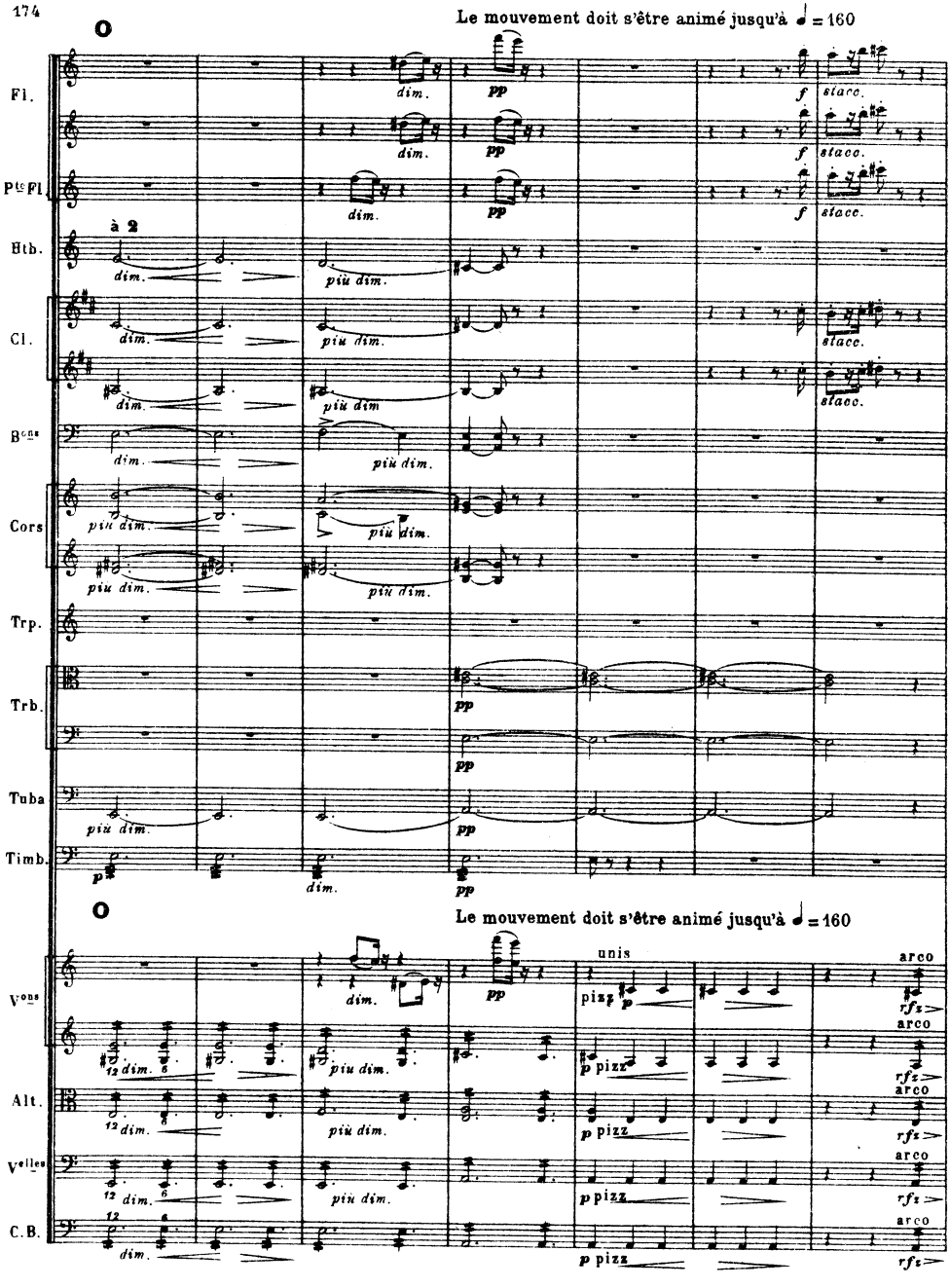
O
Le mouvement doit s'être animé jusqu'à ♩ = 160
Fl.
Pte Fl.
à 2
Htb.
Cl.
Bons
Cors
Trp.
Trb.
Tuba
Timb.
dim.
pp
f
stacc.
più dim.
p
unis
pizz
arco
rfz
Vons
Alt.
Velles
C.B.

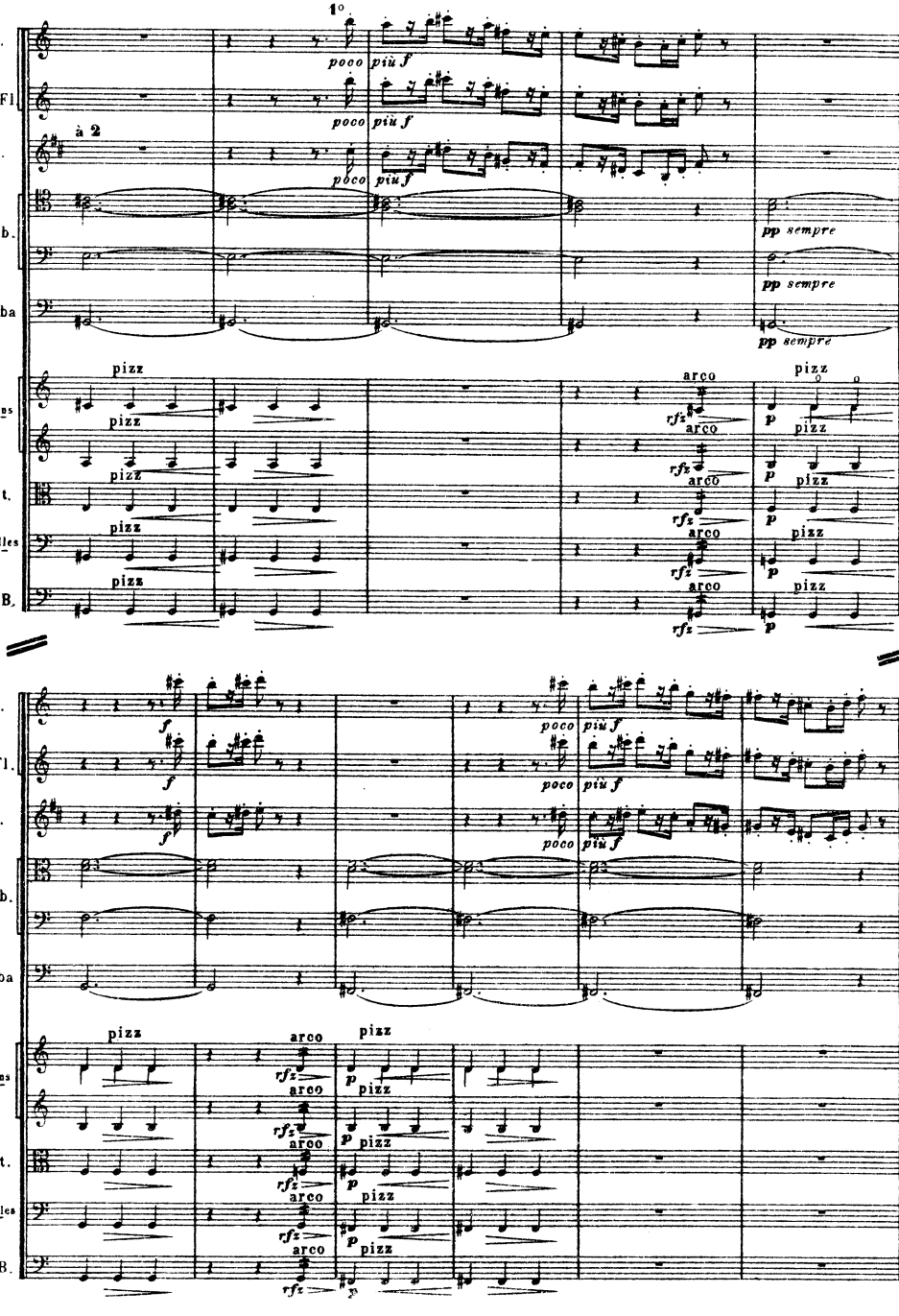
1°
Fl.
Pte Fl.
Cl.
à 2
Trb.
Tuba
Vons
Alt.
Velles
C.B.
poco
più f
pp sempre
pizz
arco
rfz
p
f

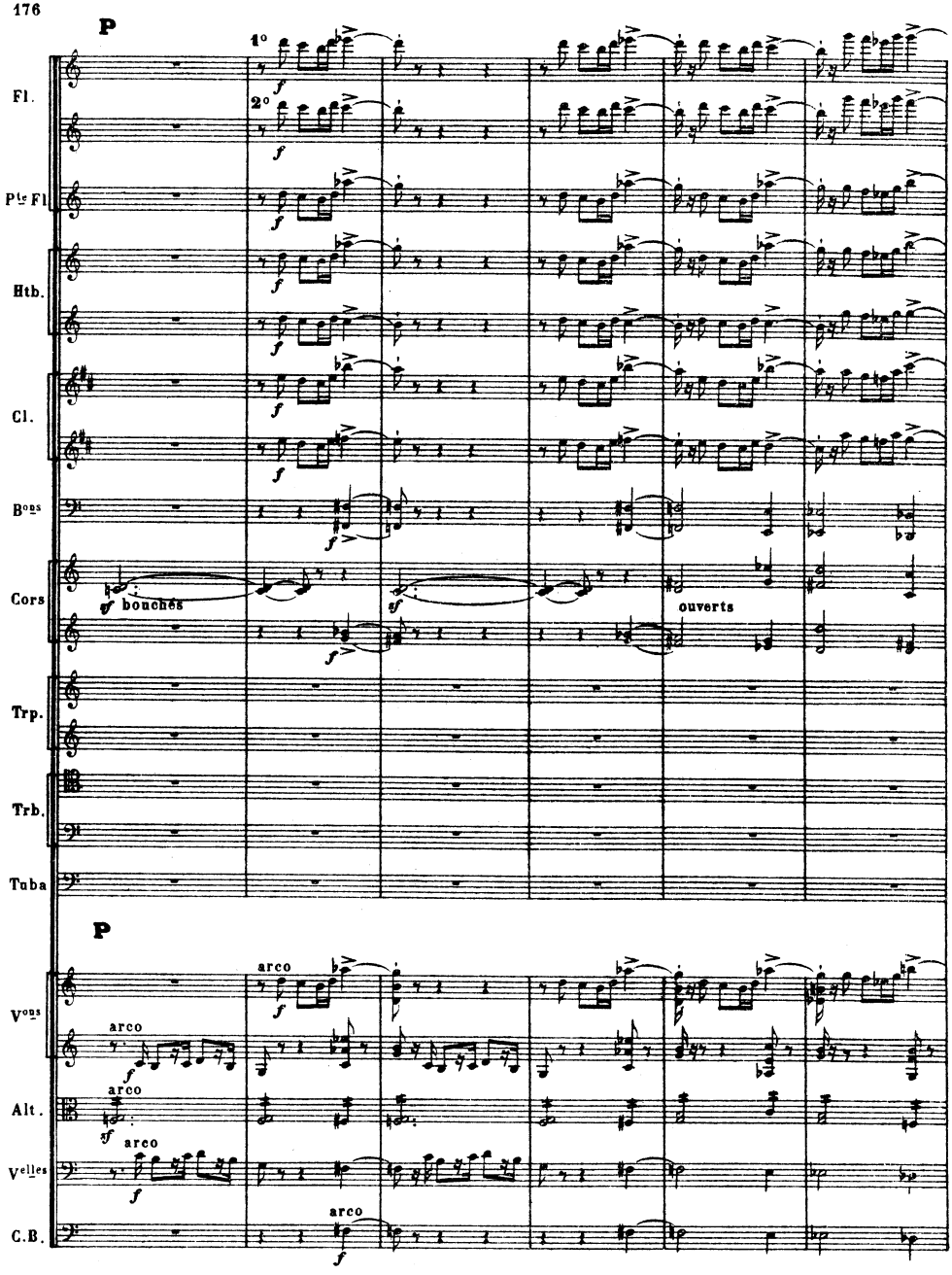
P
1°
2°
Fl.
Pte Fl.
Htb.
Cl.
Bons
Cors
sf bouchés
sf
ouverts
Trp.
Trb.
Tuba
P
arco
Vons
Alt.
Velles
C.B.

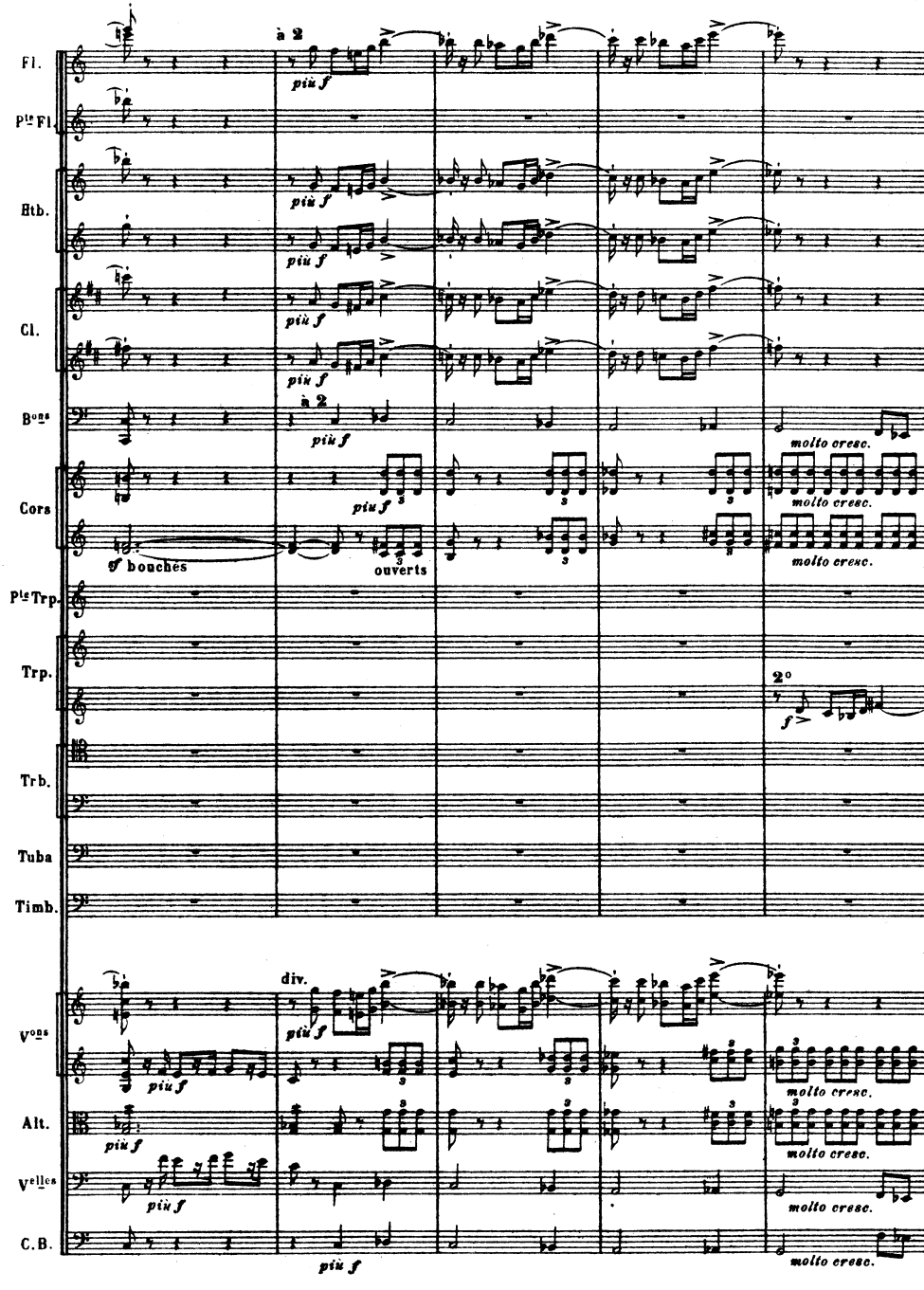
Fl.
P^te Fl.
Htb.
Cl.
B^ons
Cors
P^te Trp.
Trp.
Trb.
Tuba
Timb.
V^ons
Alt.
V^elles
C.B.
à 2
più f
sf bouchés
ouverts
molto cresc.
2°
div.

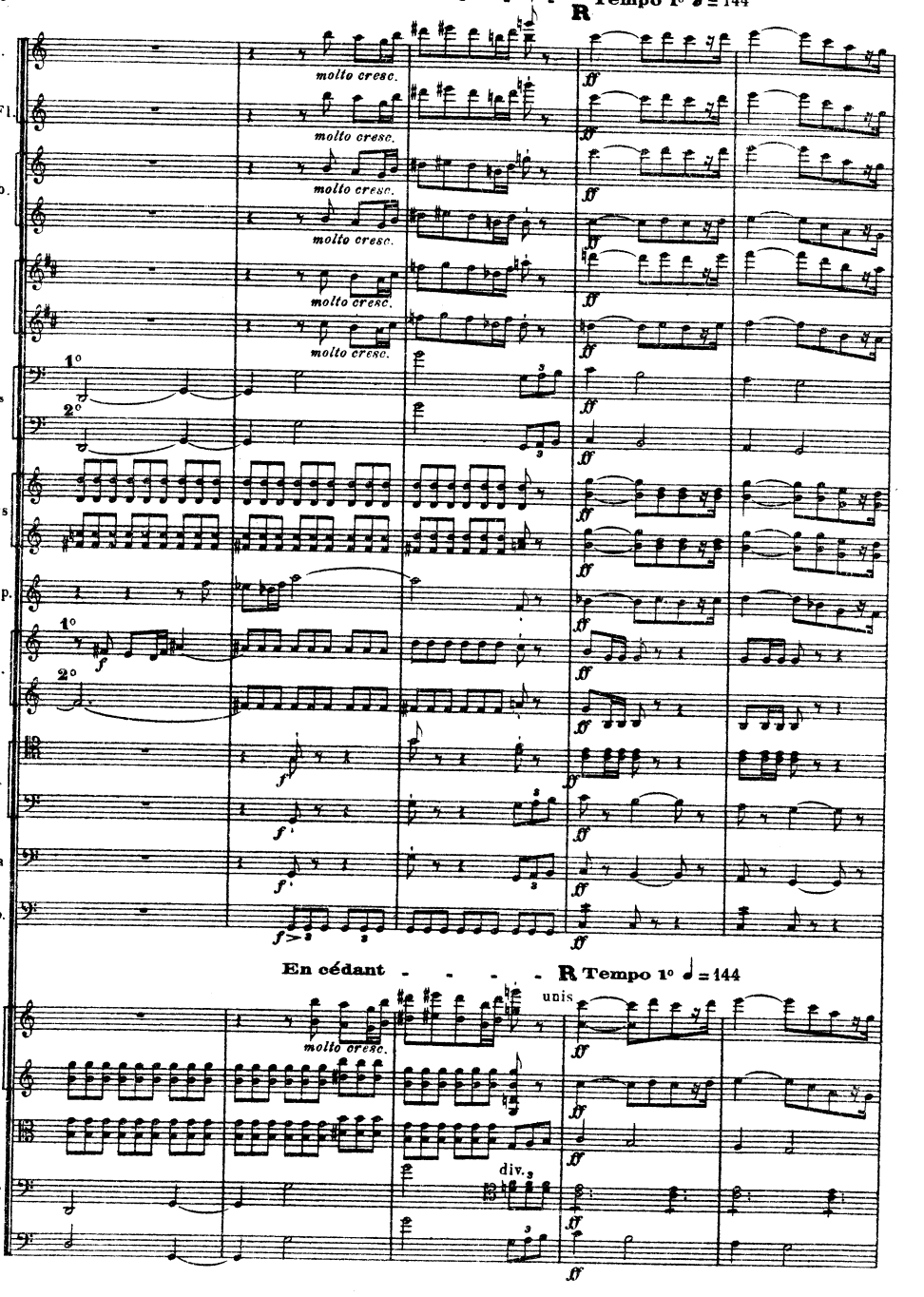
En cédant - - - - - R Tempo 1° ♩ = 144
Fl.
Pte Fl.
Htb.
Cl.
Bons
Cors
Pte Trp.
Trp.
Trb.
Tuba
Timb.
molto cresc.
1°
2°
ff
f
En cédant - - - - - R Tempo 1° ♩ = 144
Vons
Alt.
Velles
C.B.
unis
div.

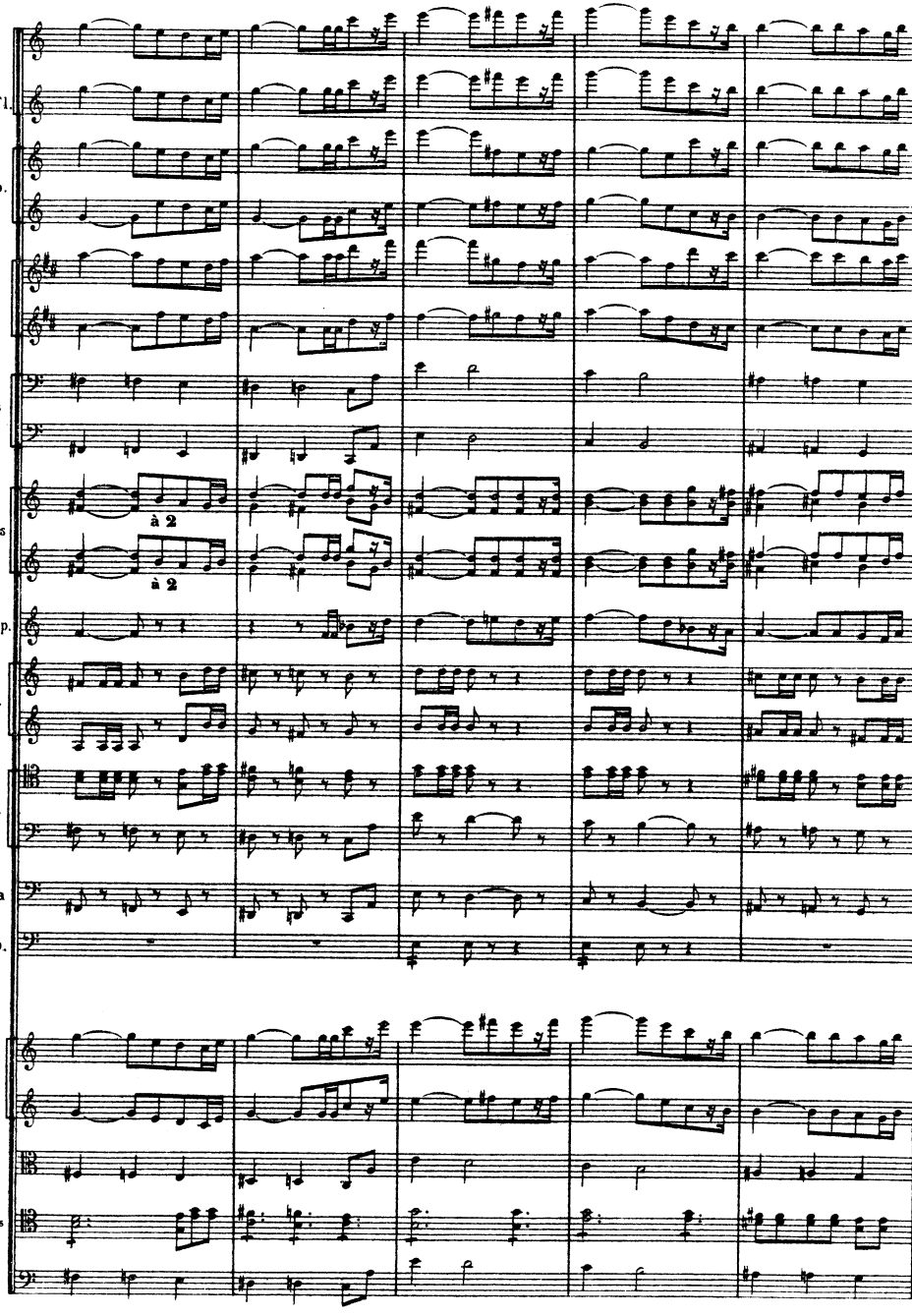
Fl.
Pte Fl.
Htb.
Cl.
Bons
Cors
à 2
à 2
Pte Trp.
Trp.
Trb.
Tuba
Timb.
Vons
Alt.
Velles
C.B.

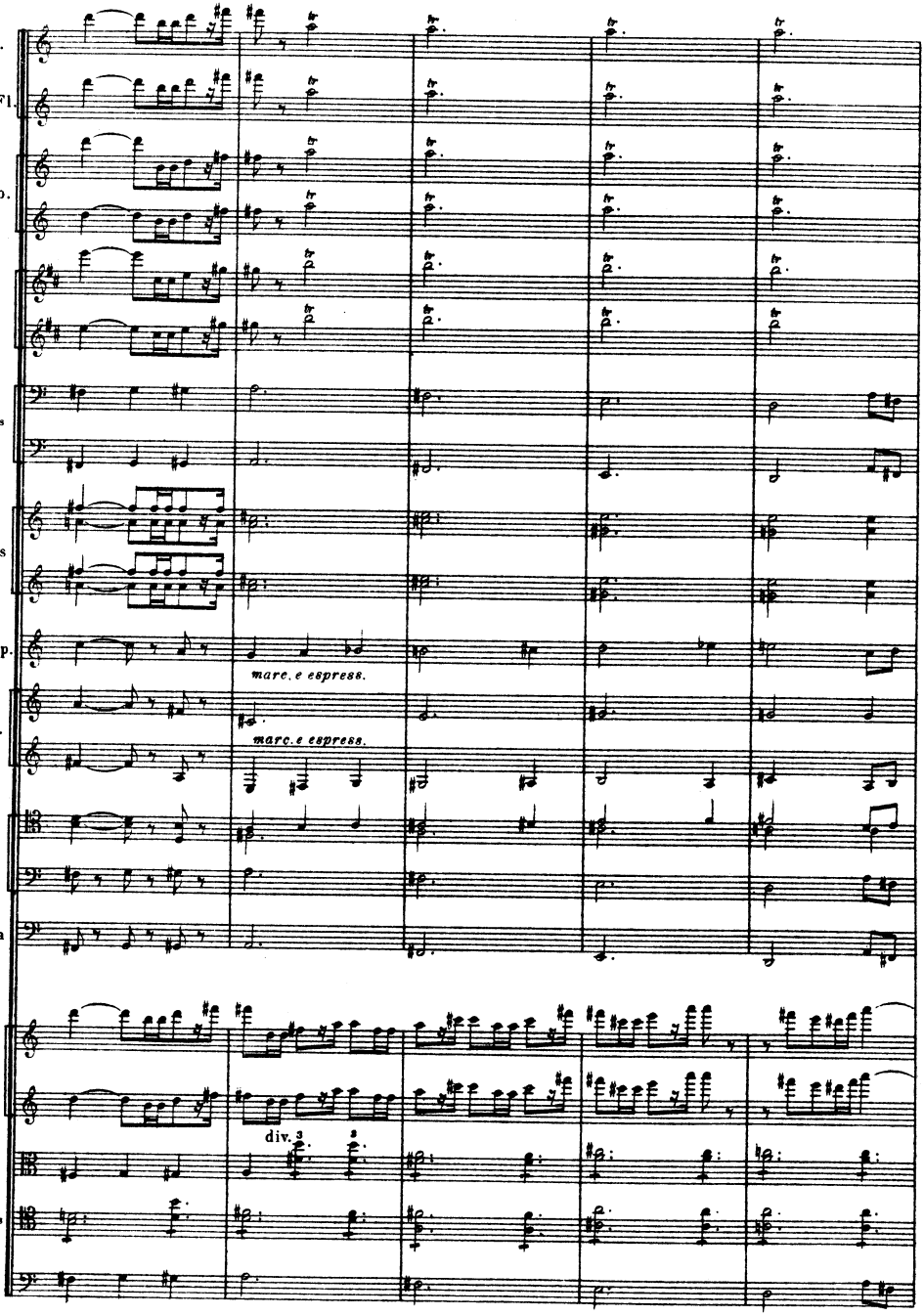
Fl.
Pte Fl.
Hth.
Cl.
Bons
Cors
Pte Trp.
marc. e espress.
Trp.
marc. e espress.
Trb.
Tuba
Vons
div. 3
Alt.
Velles
C.B.

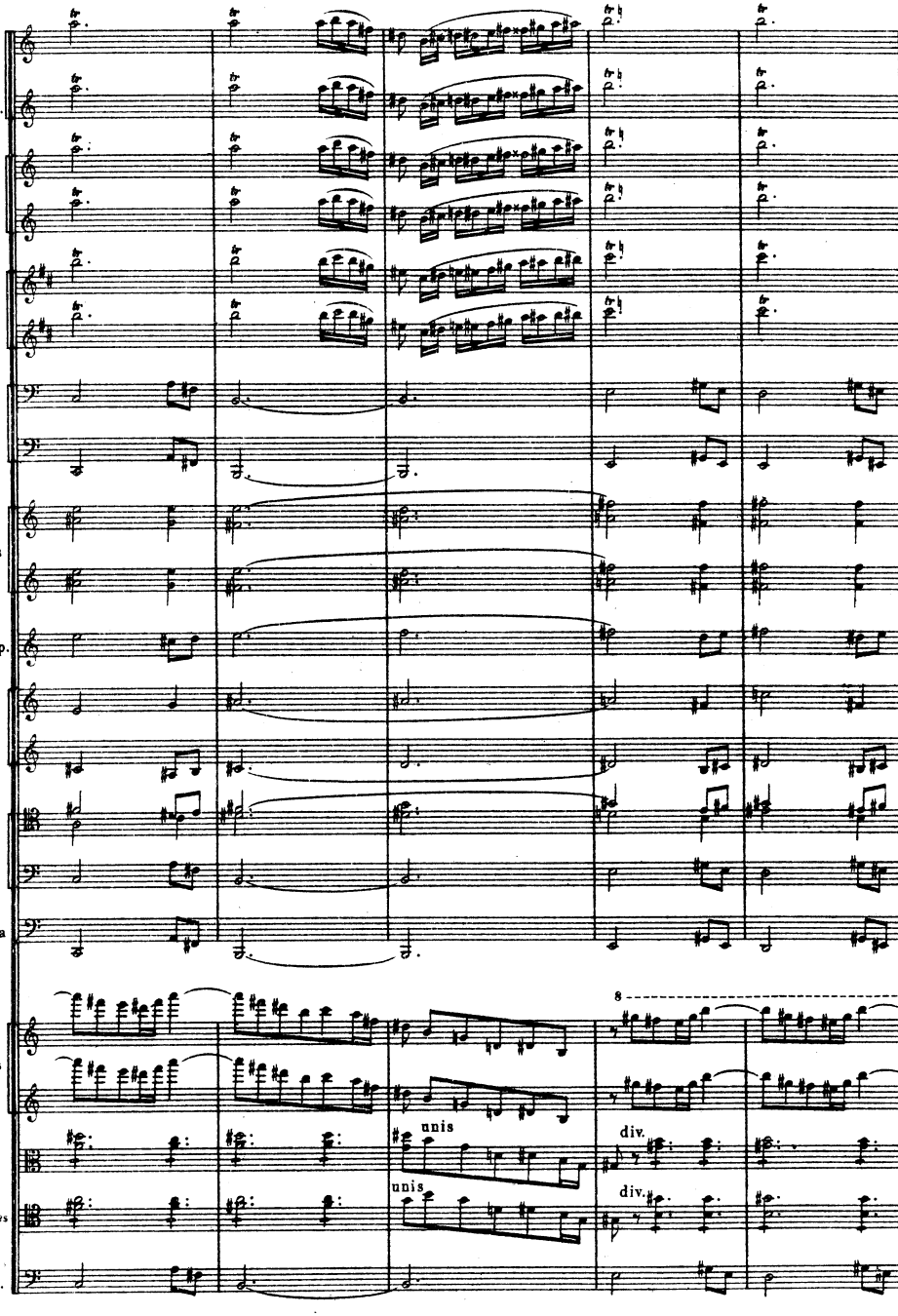
Fl.
Pte Fl.
Htb.
Cl.
Bons
Cors
Pte Trp.
Trp.
Trb.
Tuba
Vons
Alt.
Velles
C. B.
8
unis
unis
div.
div.

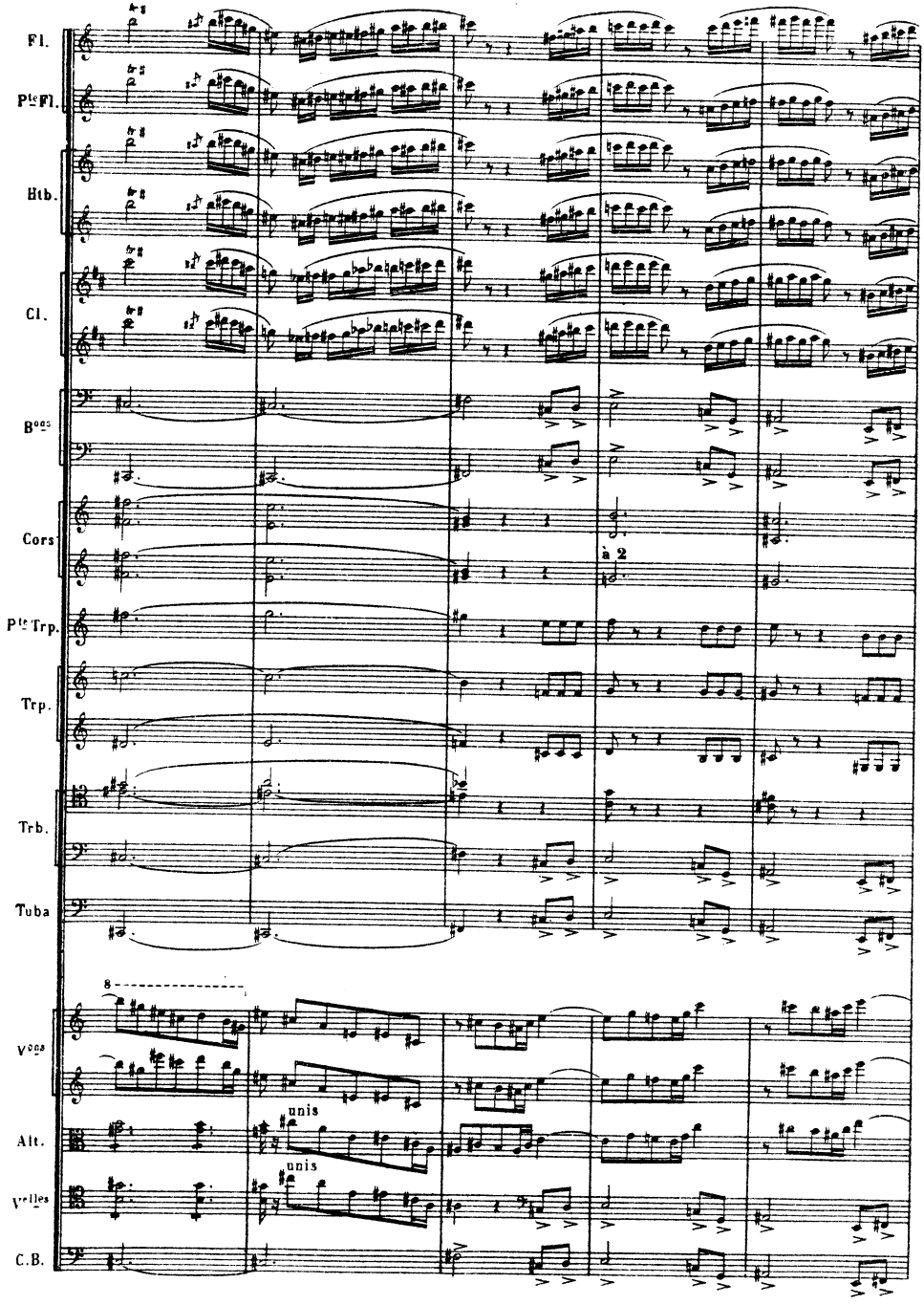
Fl.
Pte Fl.
Htb.
Cl.
Bons
Cors
à 2
Pte Trp.
Trp.
Trb.
Tuba
8
Vons
unis
Alt.
unis
Velles
C.B.

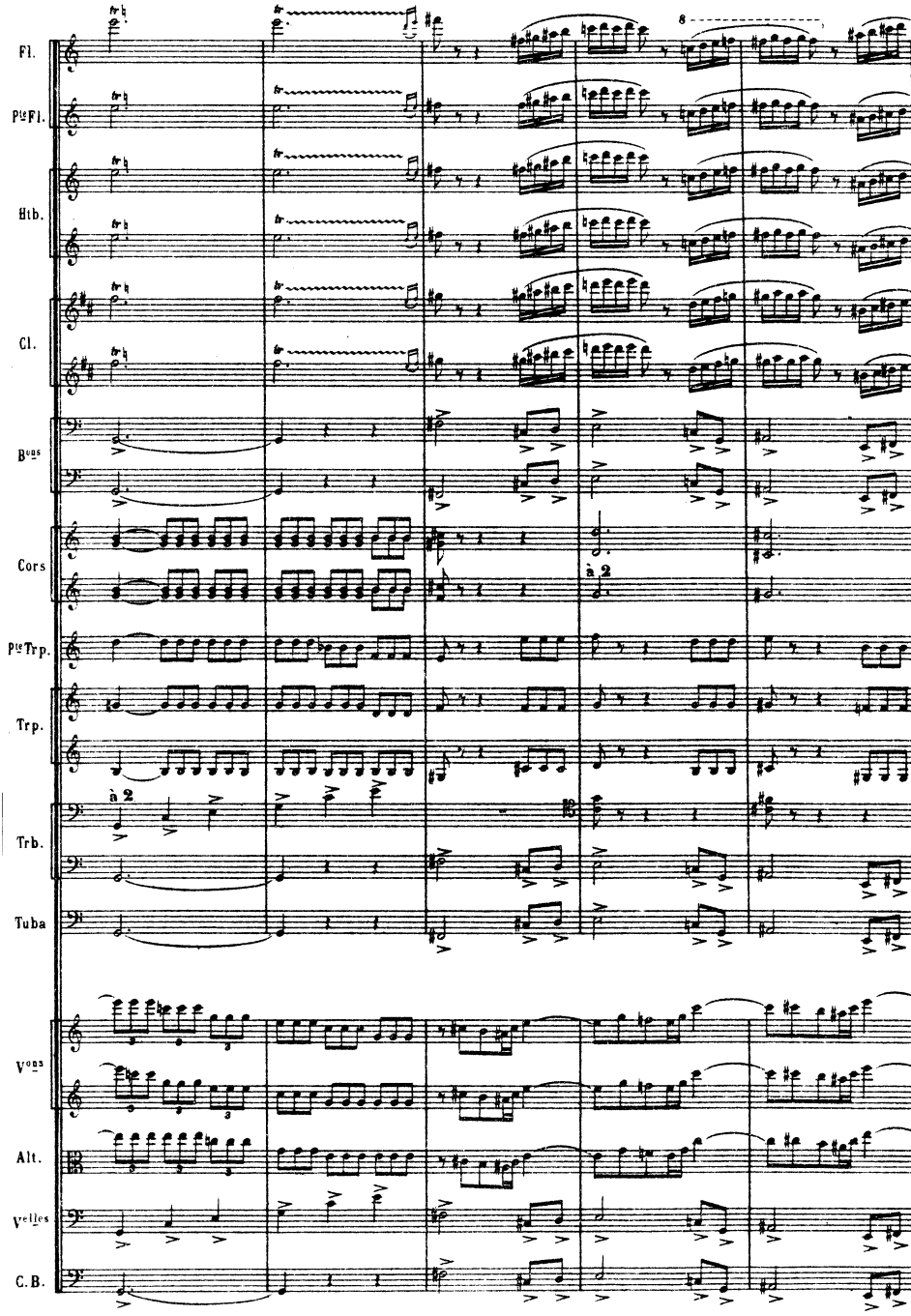
Fl.
Pte Fl.
Htb.
Cl.
Bons
Cors
à 2
Pte Trp.
Trp.
à 2
Trb.
Tuba
Vons
Alt.
Velles
C.B.

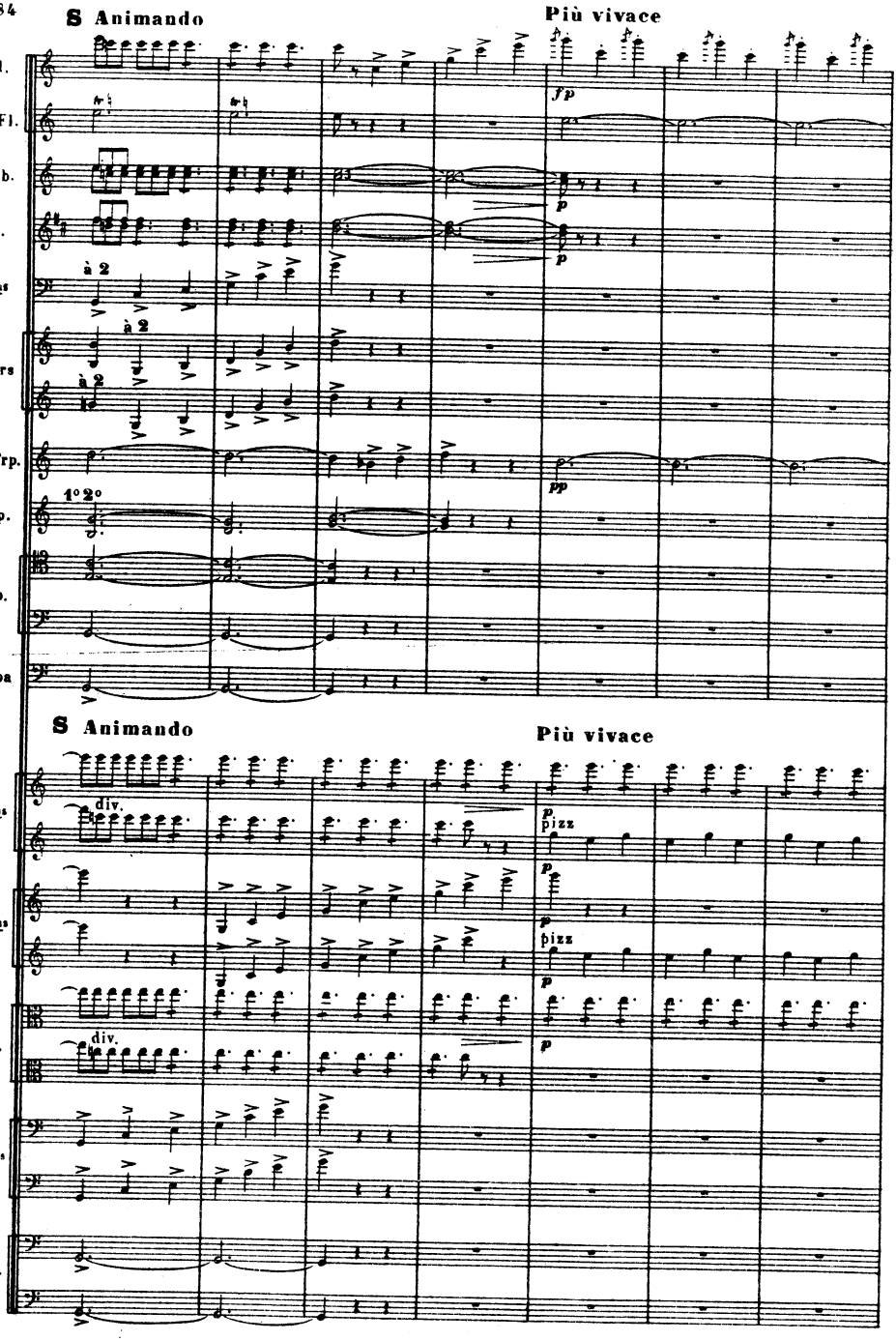
S Animando
Più vivace
Fl.
Pte Fl.
Htb.
Cl.
Bons
Cors
Pte Trp.
Trp.
Trb.
Tuba
à 2
1° 2°
fp
p
pp
S Animando
Più vivace
1res Vons
2des Vons
Alt.
Velles
C.B.
div.
pizz

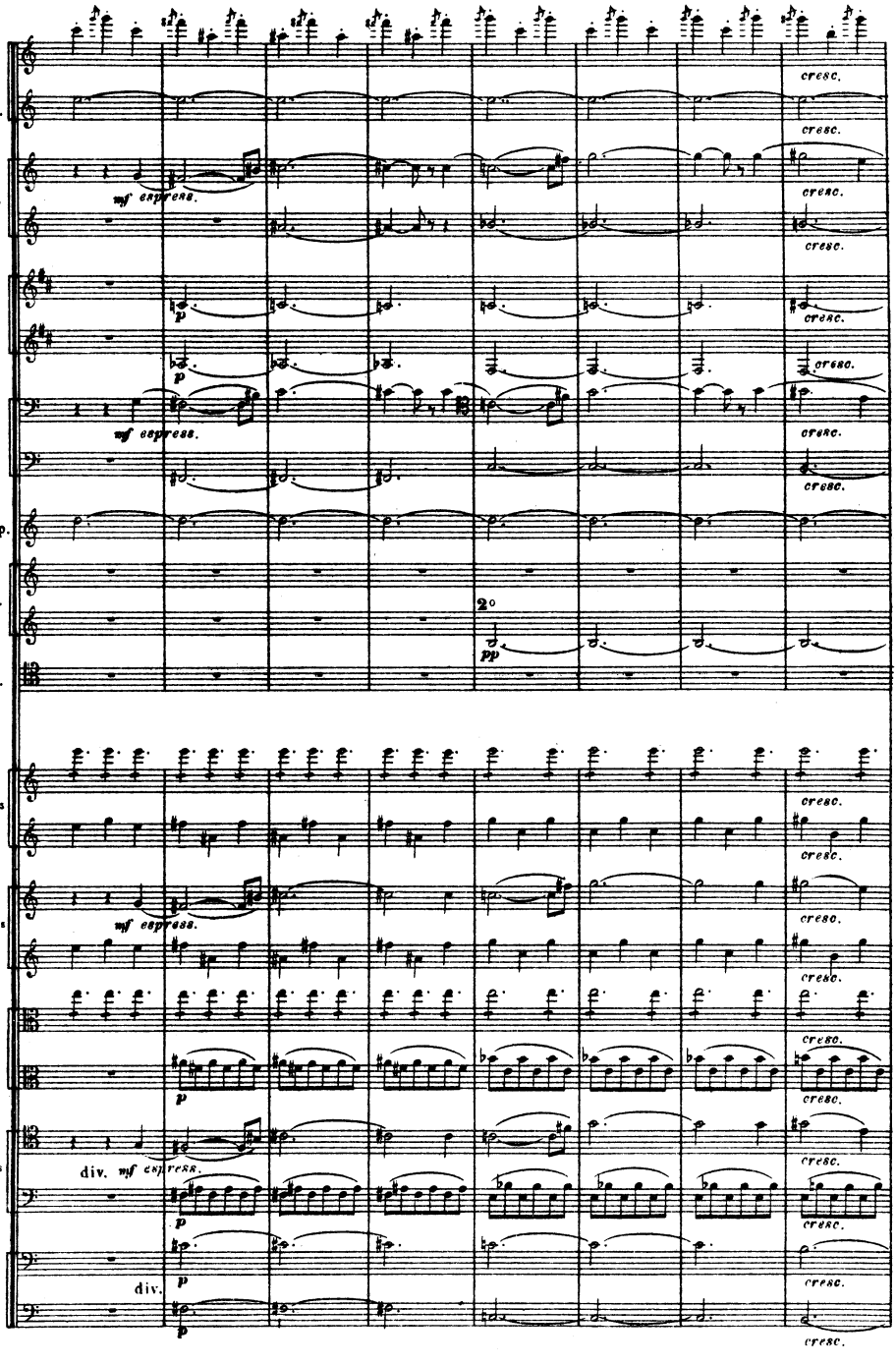
Fl.
Pte Fl.
Htb.
Cl.
Bons
Pte Trp.
Trp.
Trb.
1ers Vons
2ds Vons
Alt.
Velles
C.B.
cresc.
mf espress.
p
div.
2o
pp

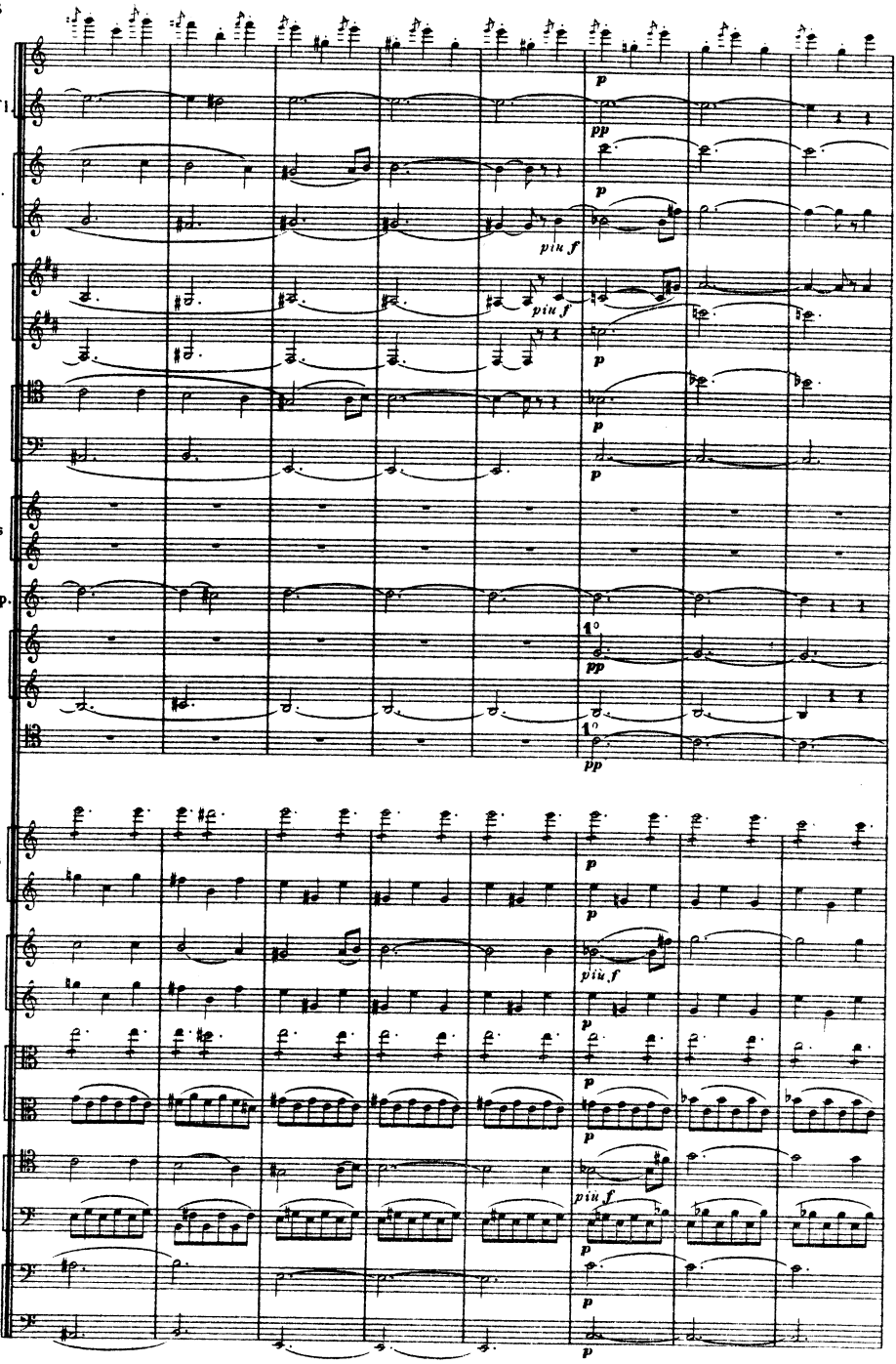
Fl.
Pte Fl.
Htb.
Cl.
Bons
Cors
Pte Trp.
Trp.
Trb.
1res Vons
2ds Vons
Alt.
Velles
C.B.
p
pp
piu f
1°

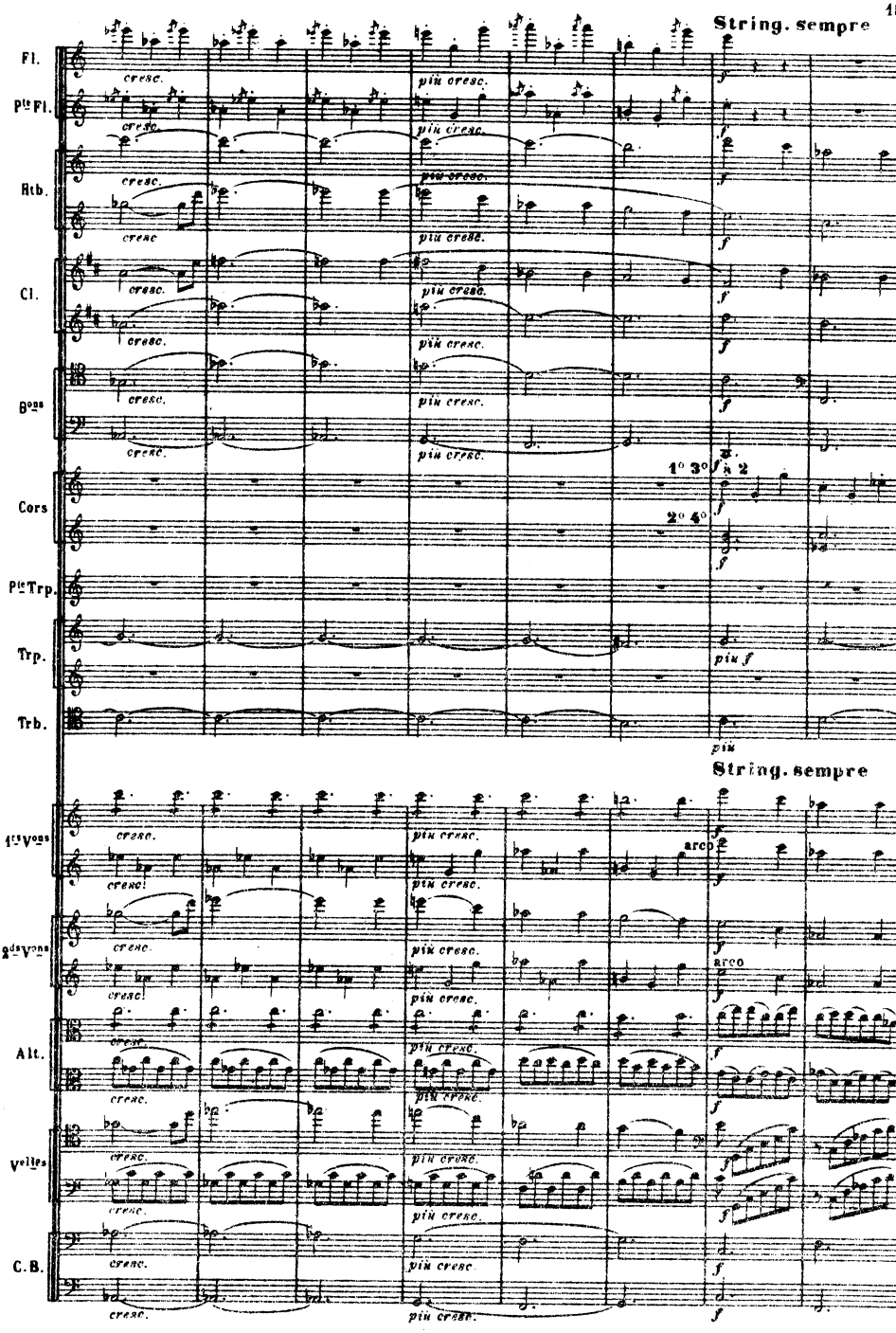
String. sempre
Fl.
Pte Fl.
Htb.
Cl.
Bons
Cors
Pte Trp.
Trp.
Trb.
1° 3°
2° 4°
String. sempre
1ers Vons
2des Vons
Alt.
Velles
C.B.
cresc.
più cresc.
più f
arco

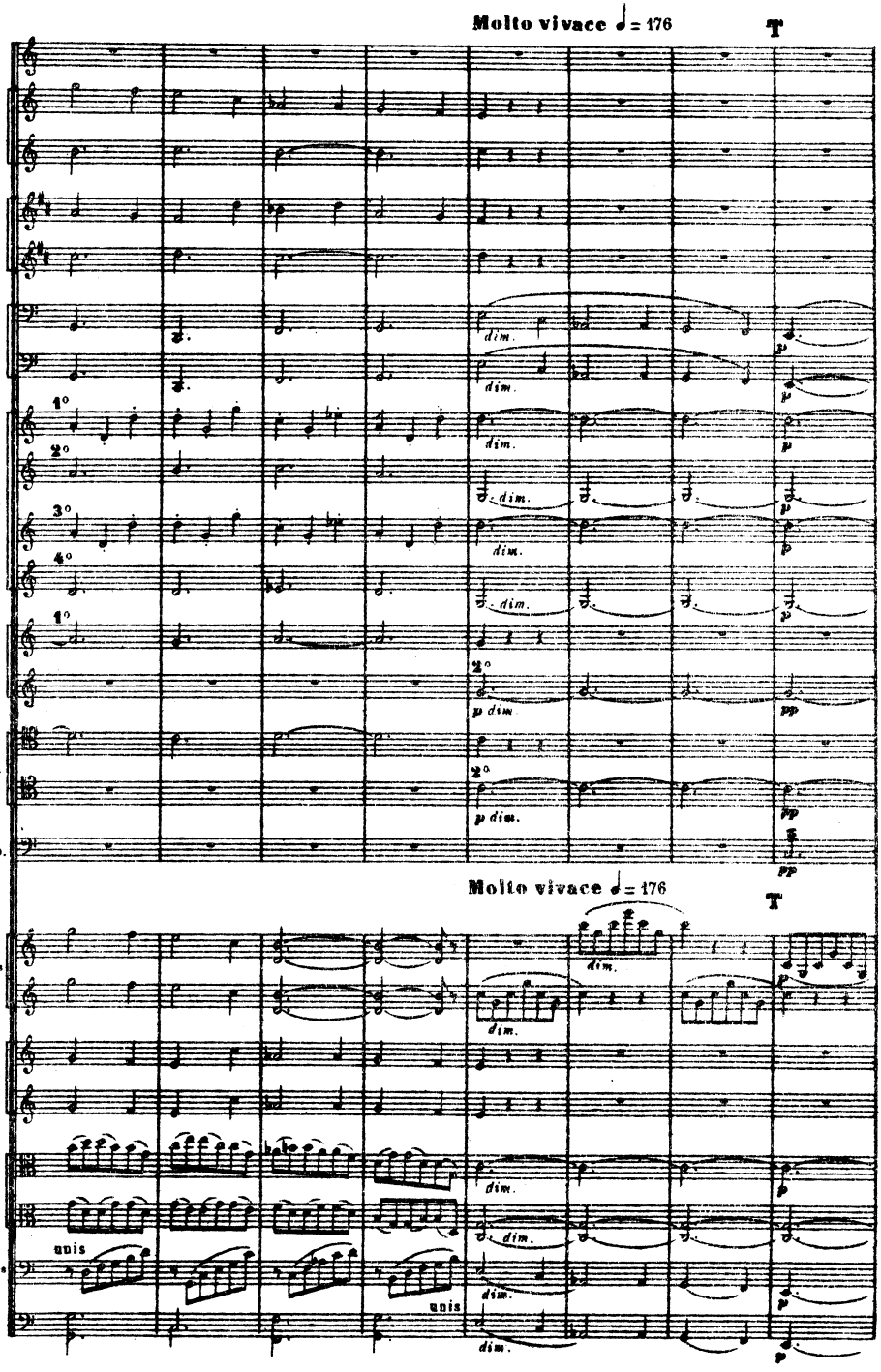
Molto vivace ♩= 176
T
Fl.
Hb.
Cl.
Bons
Cors
Trp.
Trb.
Timb.
1ers Vons
2ds Vons
Alt.
Vcelles
C.B.
dim.
p dim.
unis
pp
p

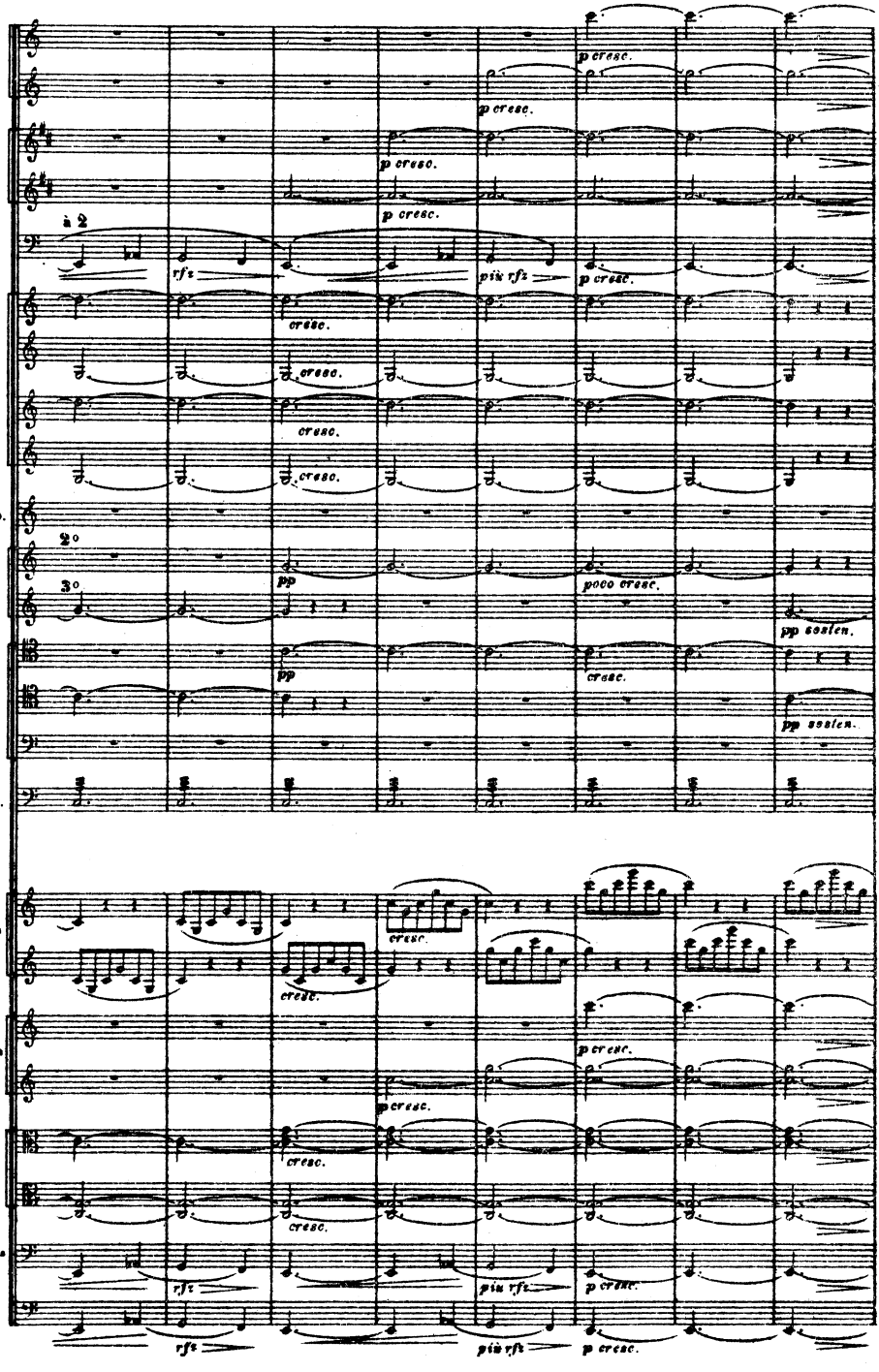
Htb.
Cl.
Bons
à 2
Cors
Ptes Trp.
Trp.
2o
3o
Trb.
Timb.
1rs Vons
2des Vons
Alt.
Velles
C.B.
p cresc.
rfz
più rfz
cresc.
pp
poco cresc.
pp sosten.

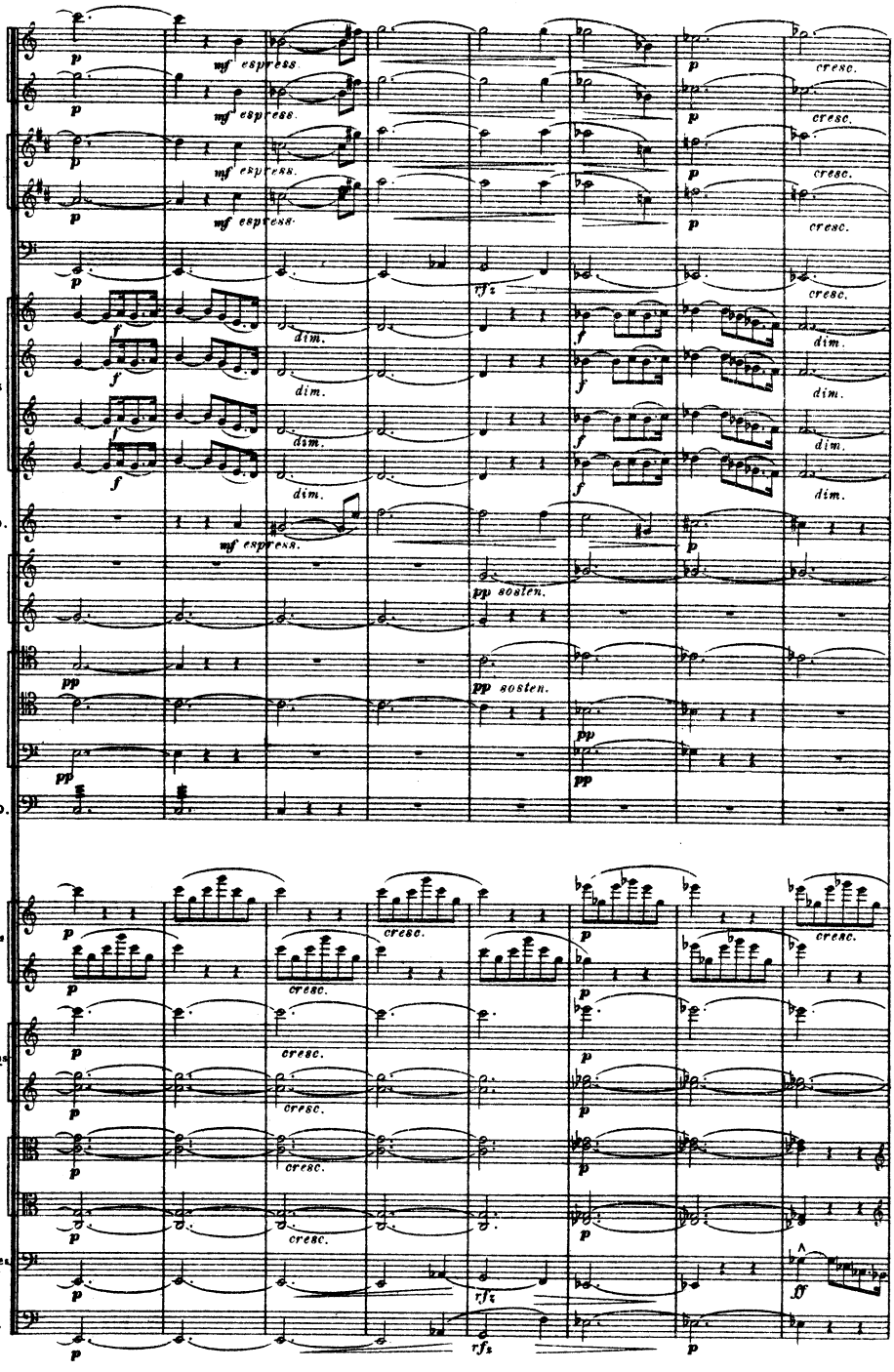
Htb.
Cl.
Bons
Cors
Pts Trp.
Trp.
Trb.
Timb.
1res Vons
2des Vons
Alt.
Velles
C.B.
mf espress.
dim.
rfz
pp sosten.
cresc.
ff

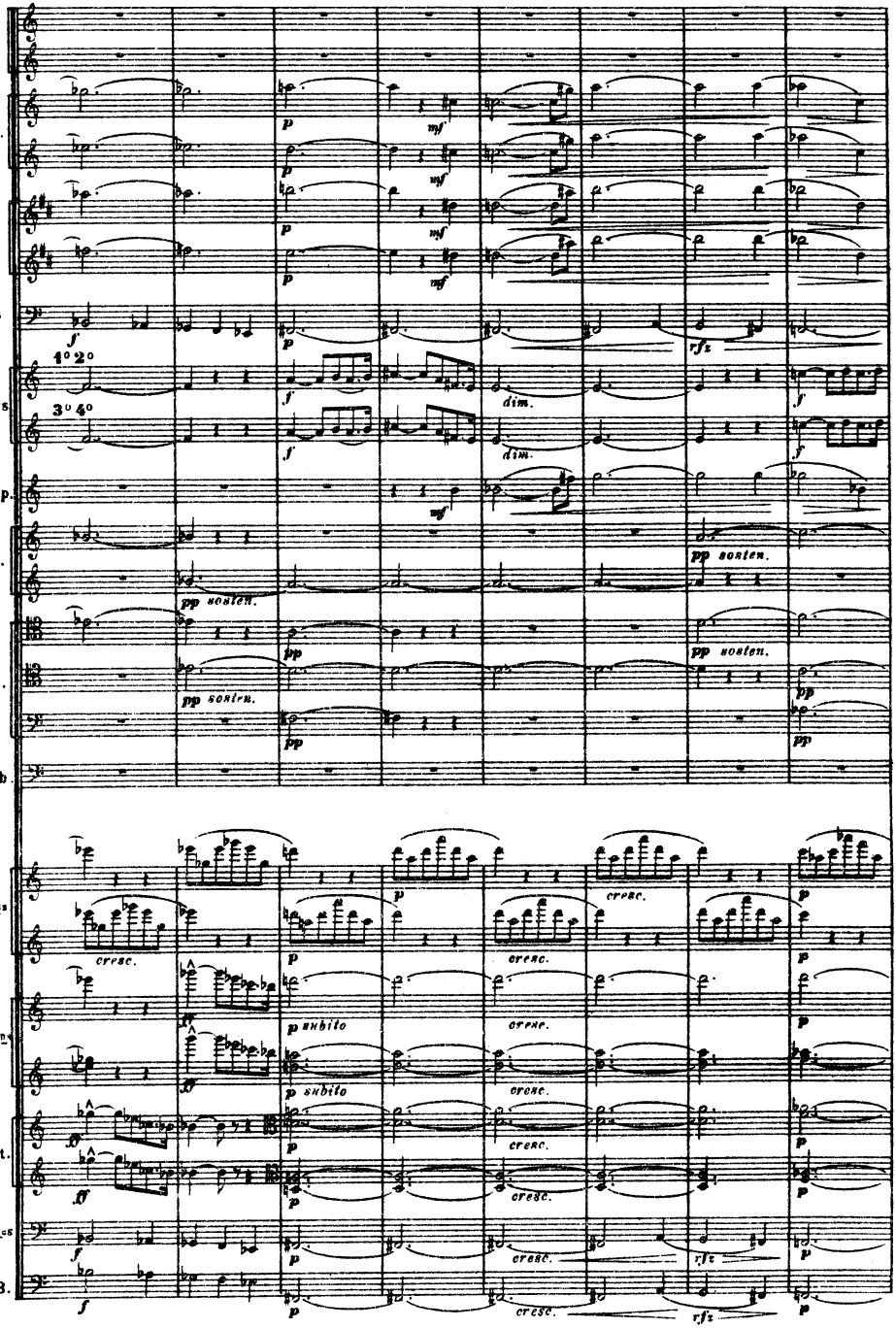
Fl.
Htb.
Cl.
Bons
Cors
1° 2°
3° 4°
Pts Trp.
Trp.
Trb.
Timb.
1res Vons
2des Vons
Alt.
Velles
C.B.
pp sostenu.
dim.
cresc.
p subito
rfz

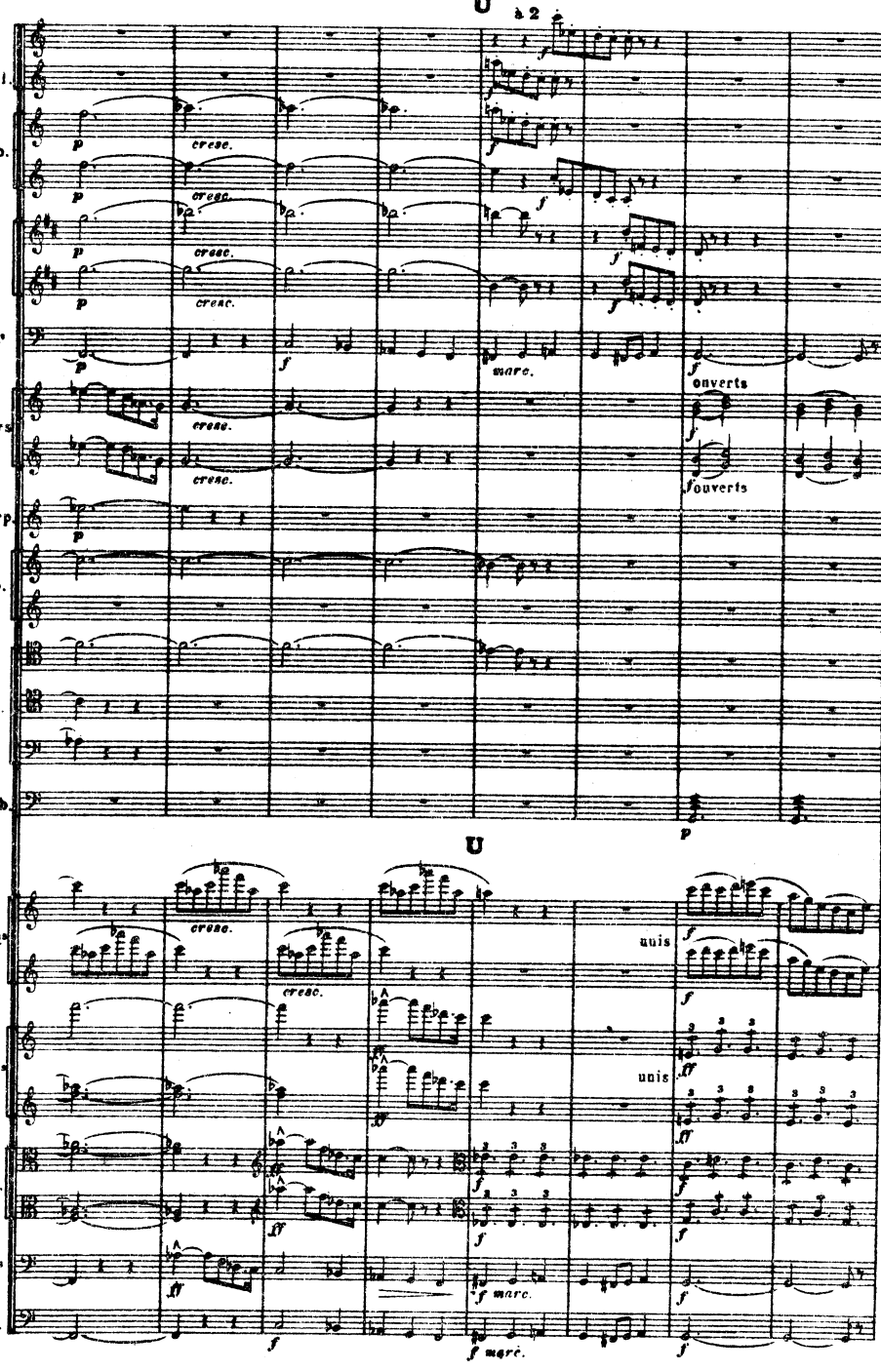
U
à 2
Fl.
Pte Fl.
Htb.
Cl.
Bons
Cors
Pte Trp.
Trp.
Trb.
Timb.
cresc.
marc.
ouverts
U
1rs Vons
2ds Vons
Alt.
Velles
C.B.
unis
f marc.

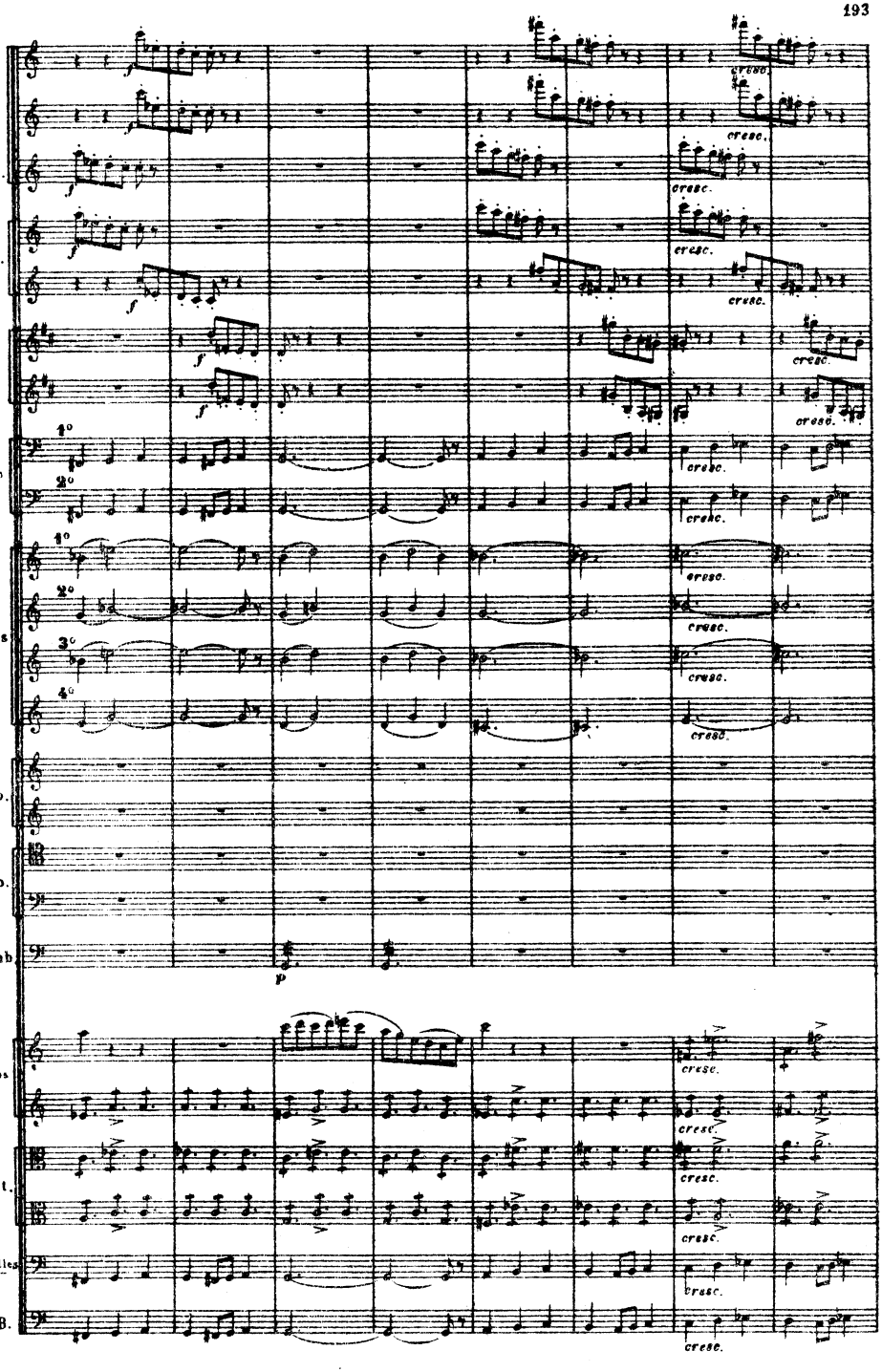
Fl.
pte Fl.
Htb.
Cl.
Bons
Cors
Trp.
Trb.
Timb.
Vons
Alt.
Velles
C.B.
cresc.

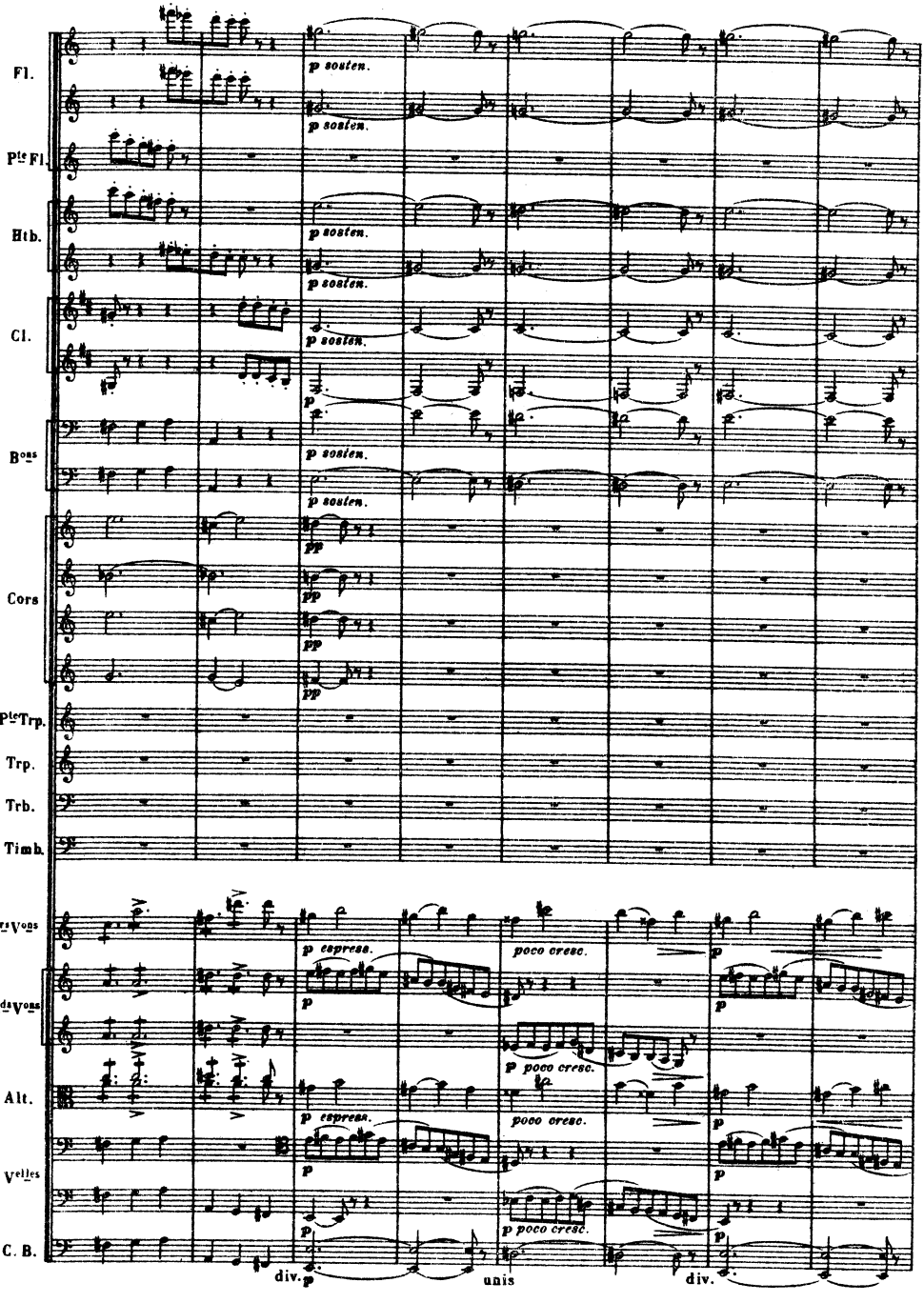
Fl.
Pte Fl.
Htb.
Cl.
Bons
Cors
Pte Trp.
Trp.
Trb.
Timb.
1ers Vons
2des Vons
Alt.
Velles
C. B.
p sosten.
pp
p espress.
poco cresc.
div.
unis
div.

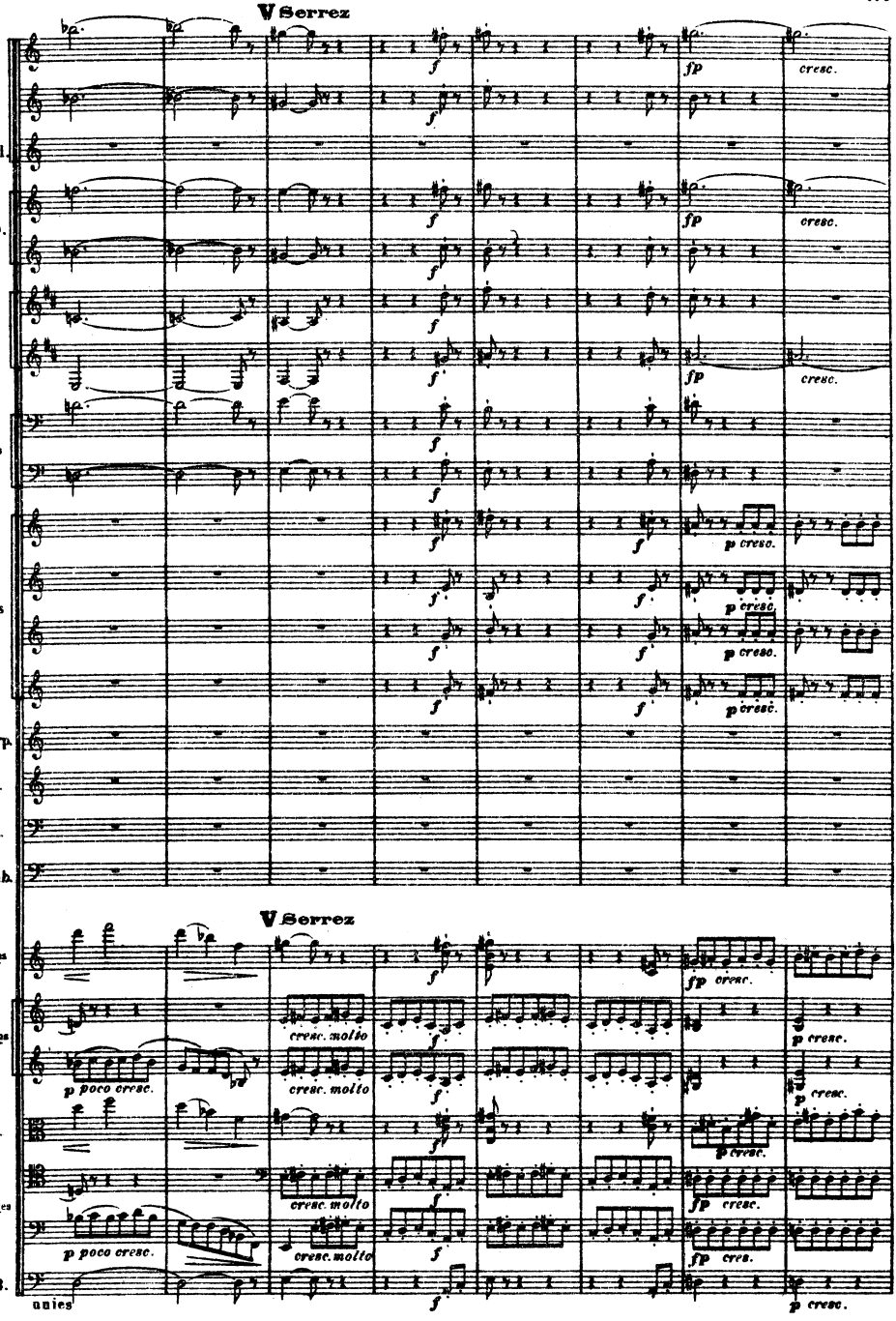
V Serrez
Fl.
Pte Fl.
Htb.
Cl.
Bons
Cors
Pte Trp.
Trp.
Trb.
Timb.
V Serrez
1 Vons
2 Vons
Alt.
Velles
C. B.
unies
f
fp
cresc.
p cresc.
cresc. molto
p poco cresc.

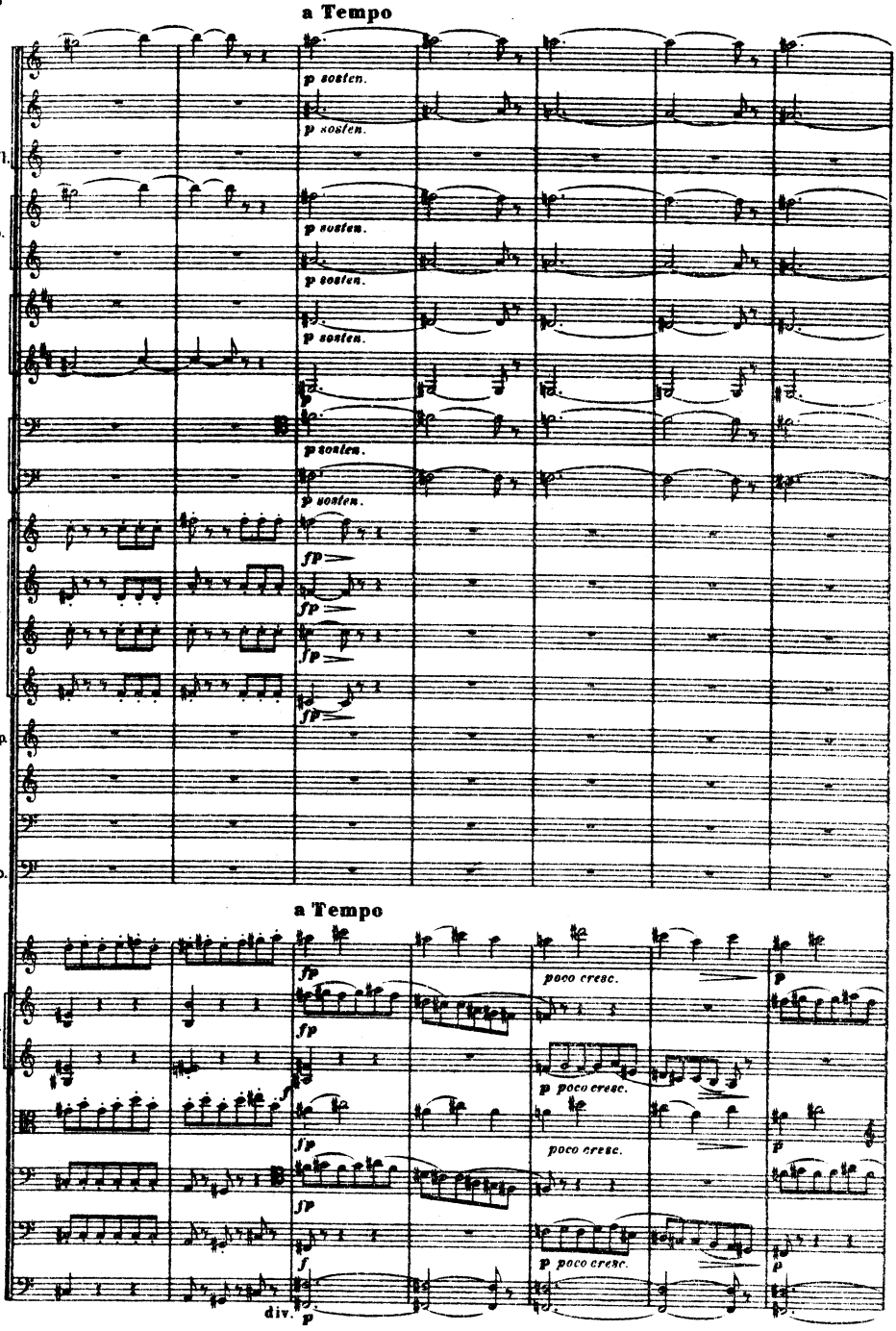
a Tempo
Fl.
p sosten.
p sosten.
Pte Fl.
Htb.
p sosten.
p sosten.
Cl.
p sosten.
p
Bons
p sosten.
p sosten.
Cors
fp
fp
fp
fp
Pte Trp.
Trp.
Trb.
Timb.
a Tempo
1rs Vons
fp
poco cresc.
p
2ds Vons
fp
f
p poco cresc.
Alt.
fp
poco cresc.
p
Vlles
fp
f
p poco cresc.
p
C. B.
div.
p

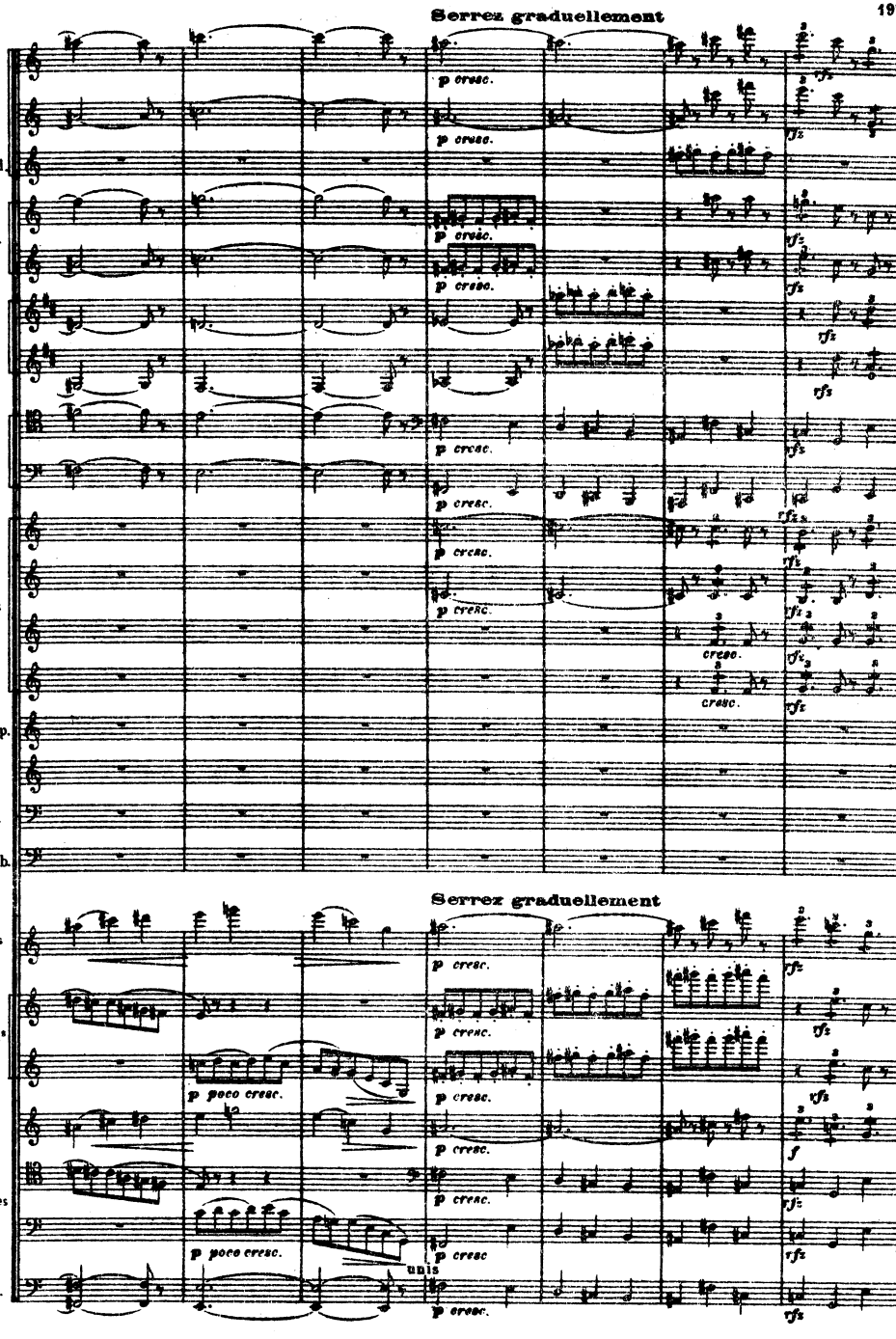
Serrez graduellement
Fl.
Pte Fl.
Htb.
Cl.
Bons
Cors
Pte Trp.
Trp.
Trb.
Timb.
1res Vons
2des Vons
Alt.
Velles
C. B.
p cresc.
rfz
cresc.
p poco cresc.
unis
f

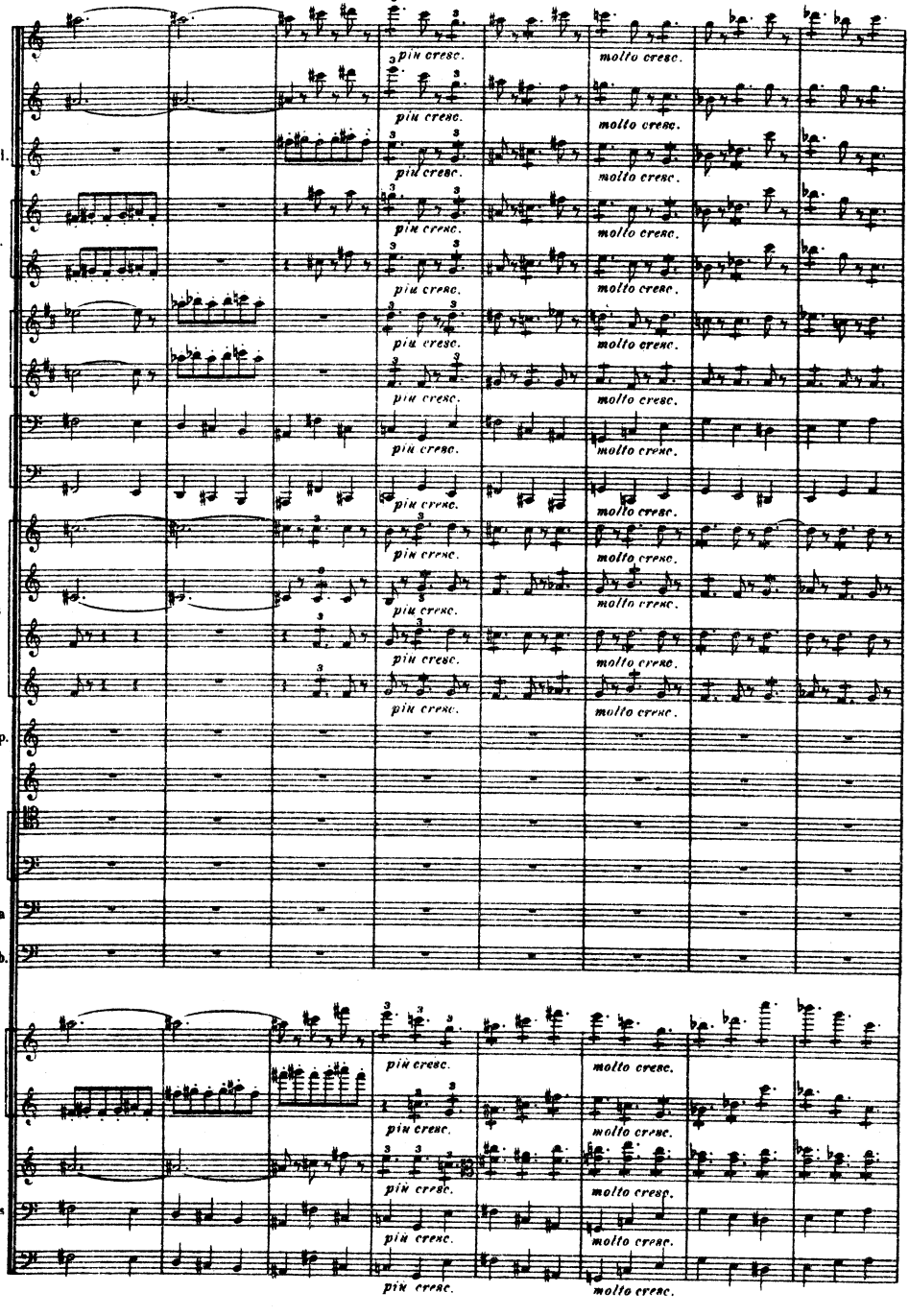
Fl.
Pte Fl.
Htb.
Cl.
Bons
Cors
Pte Trp.
Trp.
Trb.
Tuba
Timb.
Vons
Alt.
Velles
C. B.
più cresc.
molto cresc.

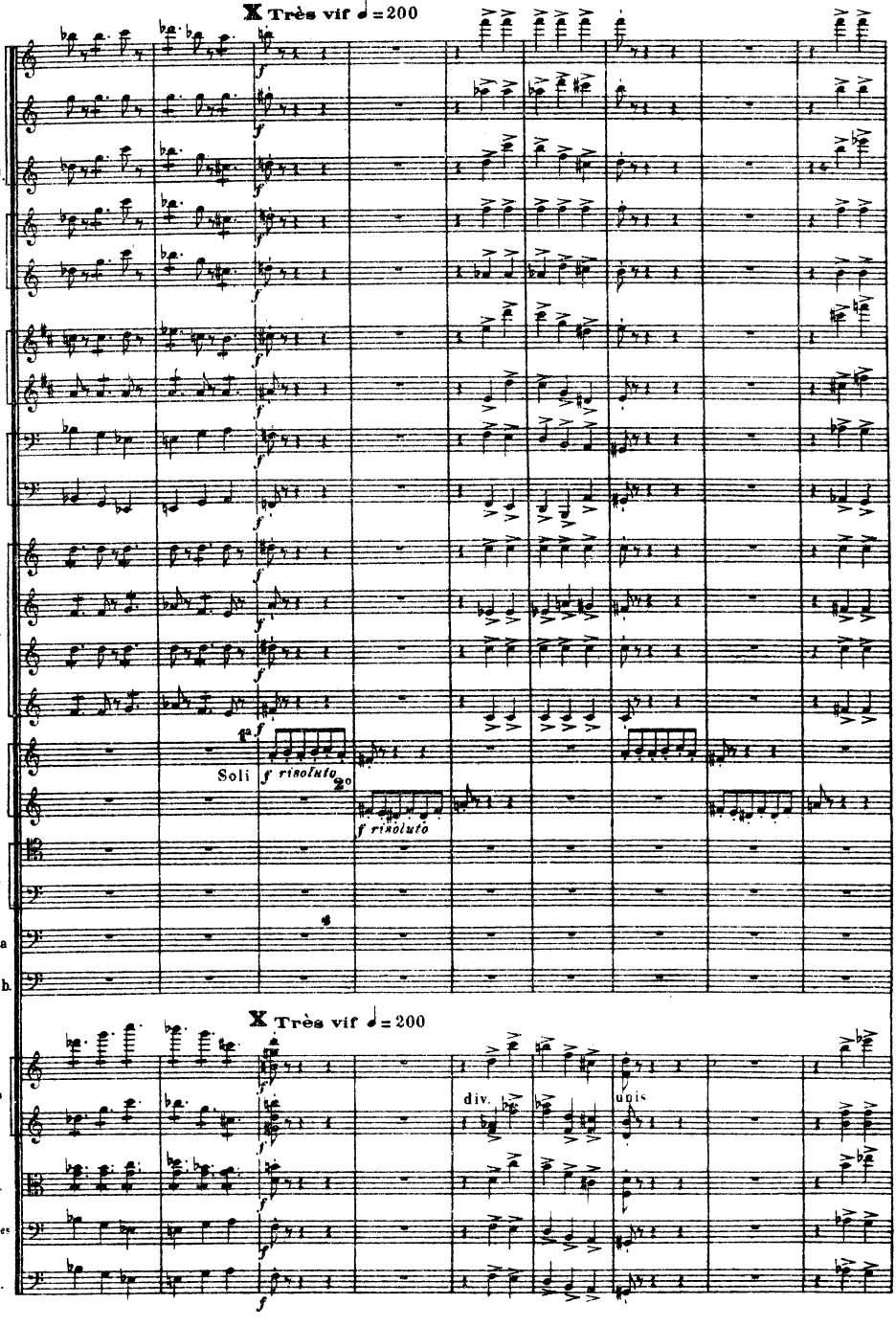
X Très vif ♩ = 200
Fl.
Pts Fl.
Htb.
Cl.
Bons
Cors
Trp.
Soli
f rinoluto
Trb.
Tuba
Timb.
X Très vif ♩ = 200
Vons
div.
unis
Alt.
Velles
C.B.

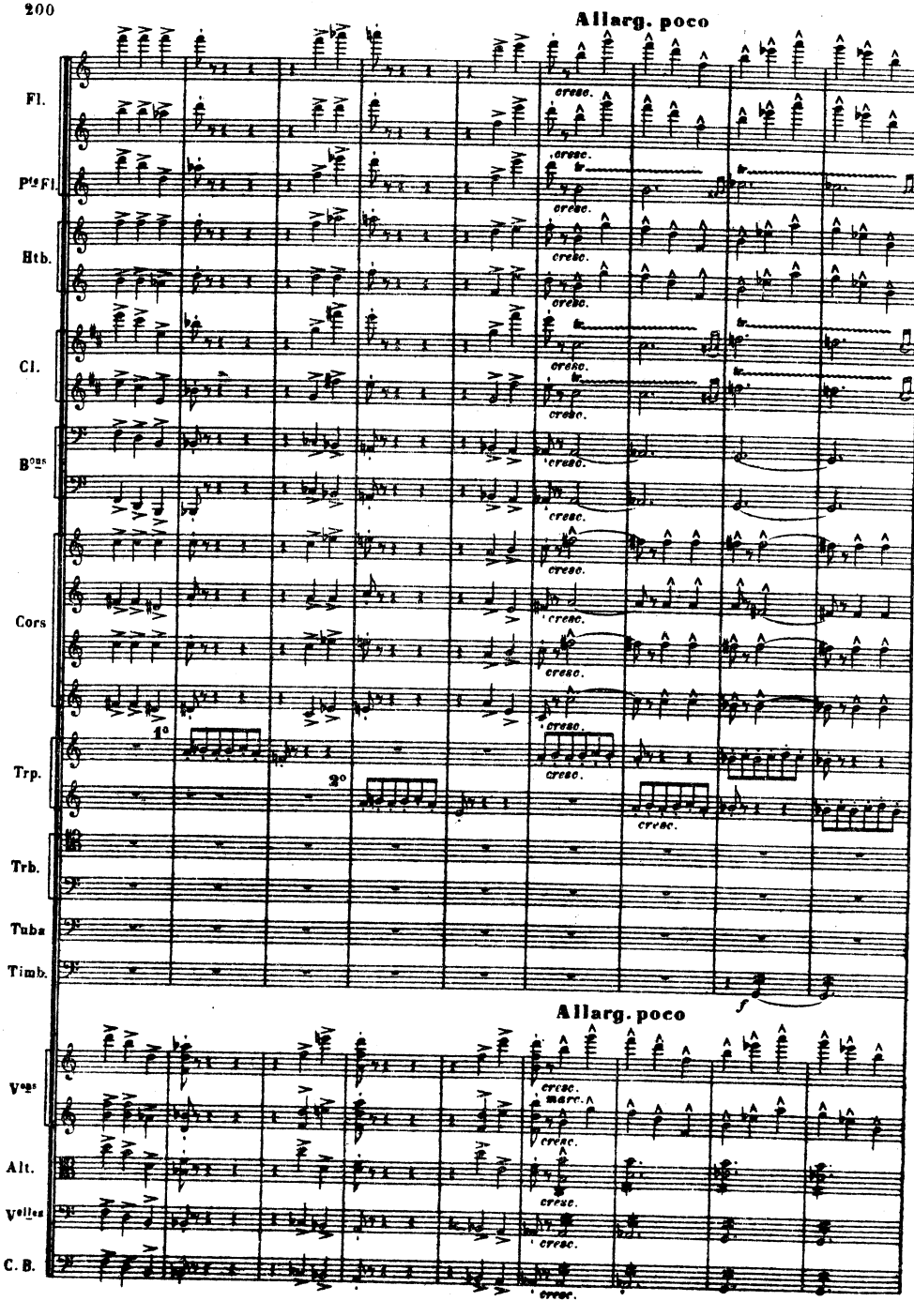
Allarg. poco
Fl.
P^ts Fl.
Htb.
Cl.
B^ons
Cors
Trp.
Trb.
Tuba
Timb.
V^ons
Alt.
V^elles
C. B.
cresc.
1°
2°
f
Allarg. poco
marc.

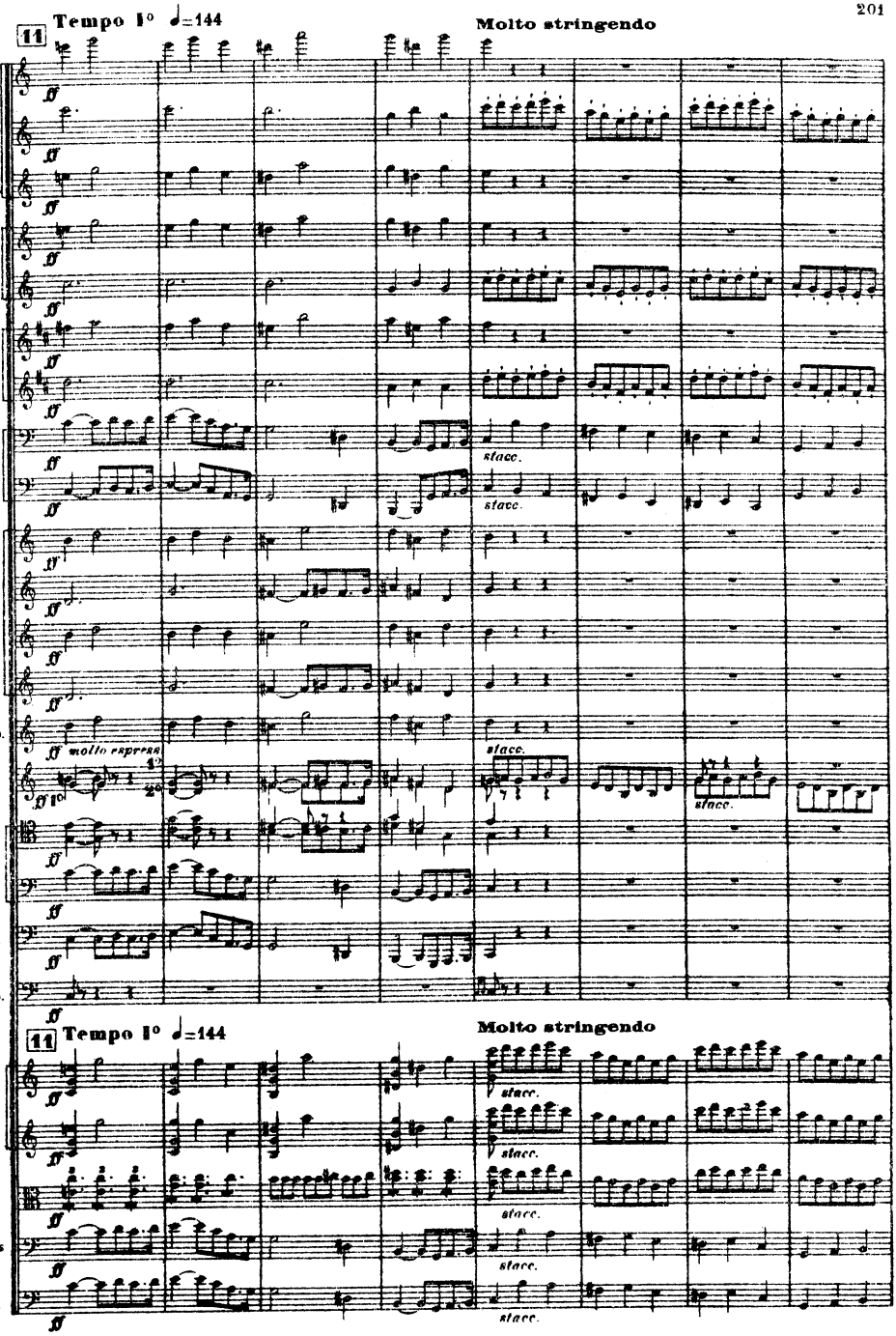
11
Tempo I° ♩=144
Molto stringendo
Fl.
Pte Fl.
Htb.
Cl.
Bons
Cors
Pte Trp.
Trp.
Trb.
Tuba
Timb.
molto espress
stacc.
11
Tempo I° ♩=144
Molto stringendo
Voss
Alt.
Velles
C. B.
stacc.

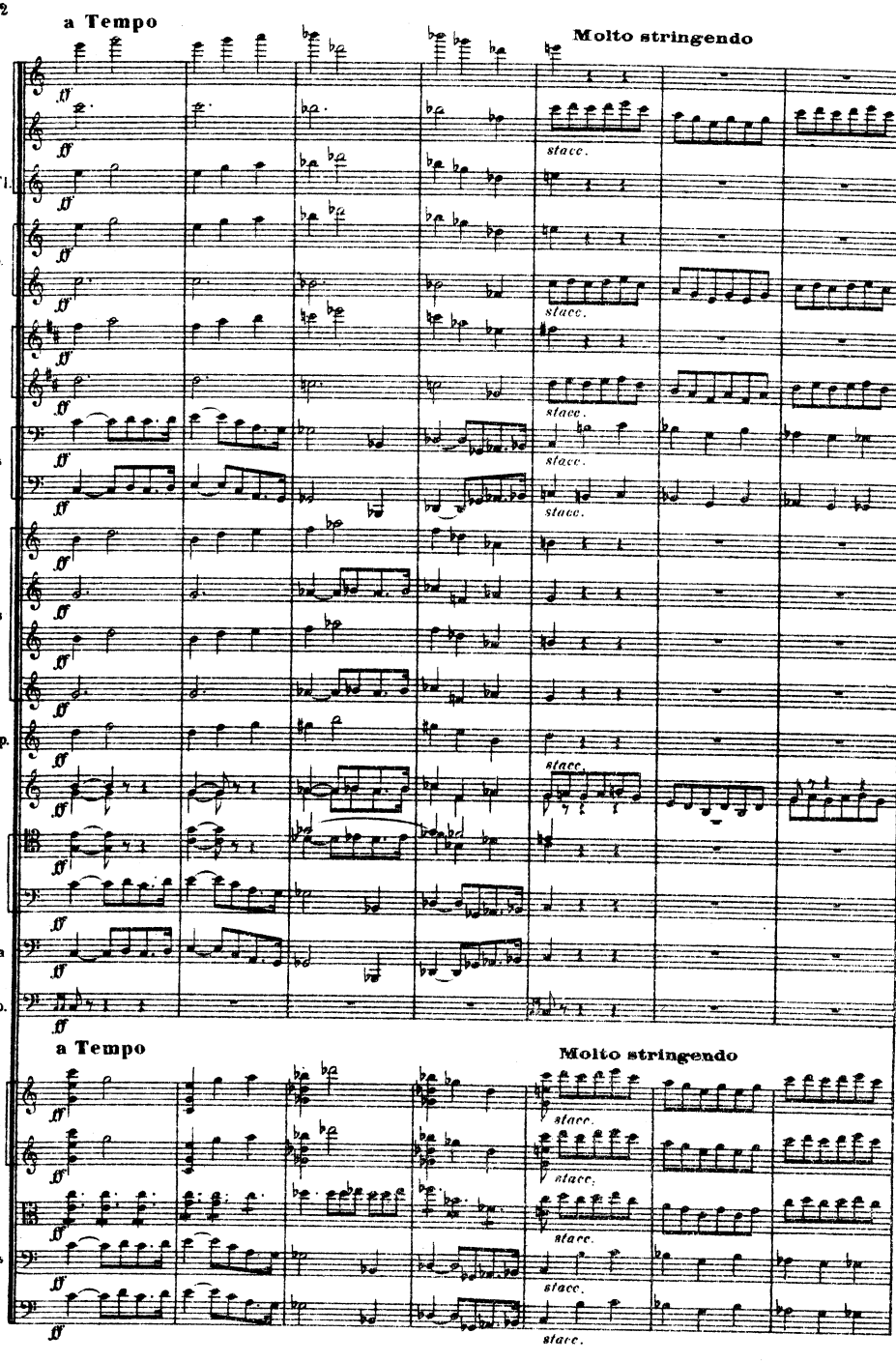
a Tempo
Molto stringendo
Fl.
P^te Fl.
Htb.
Cl.
B^ons
Cors
P^te Trp.
Trp.
Trb.
Tuba
Timb.
V^ons.
Alt.
V^elles
C. B.
stacc.
ff

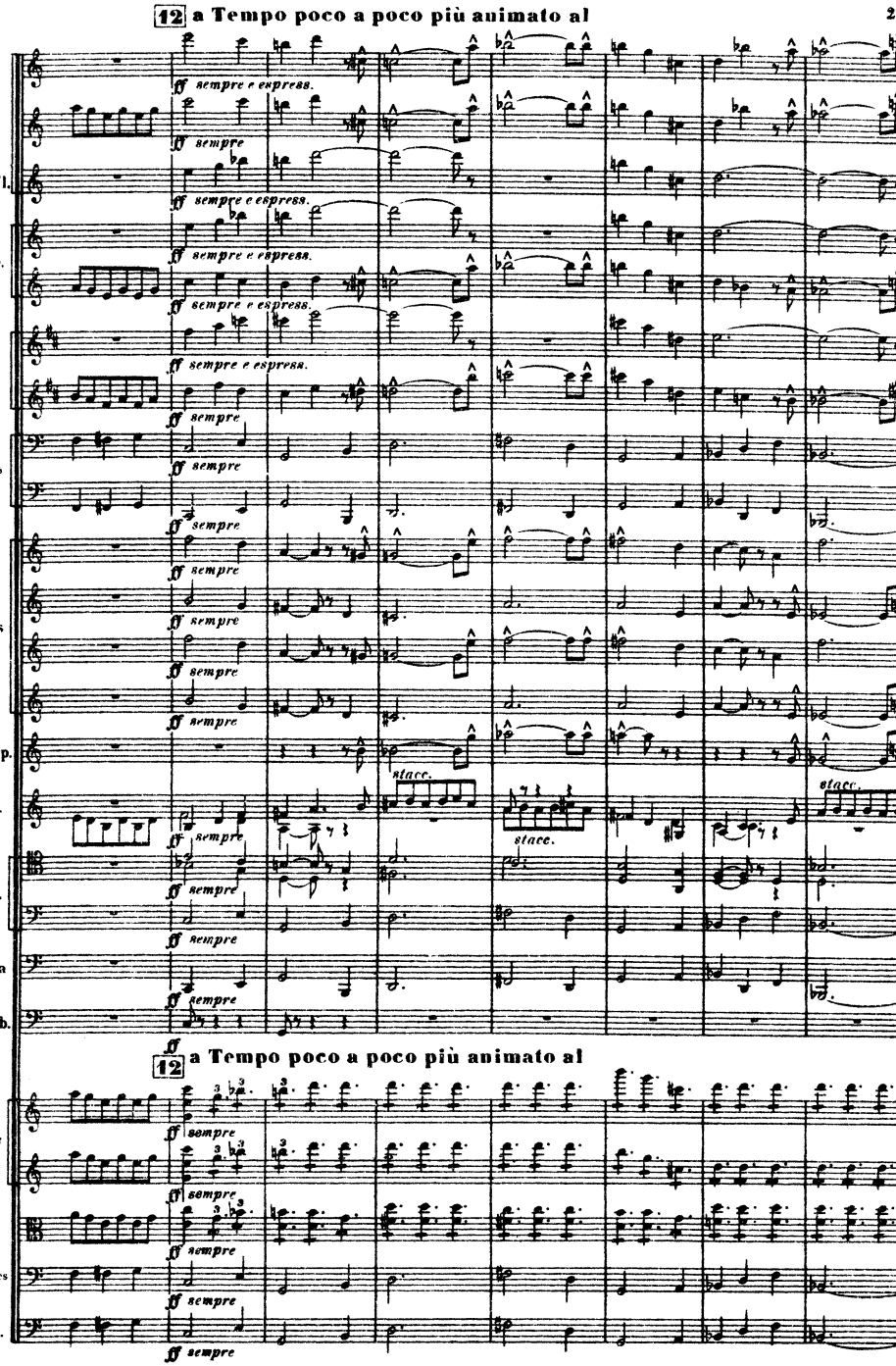
12 a Tempo poco a poco più animato al
Fl.
Pte Fl.
Htb.
Cl.
Bons
Cors
Pte Trp.
Trp.
Trb.
Tuba
ff sempre e espress.
ff sempre
stacc.
12 a Tempo poco a poco più animato al
ff sempre

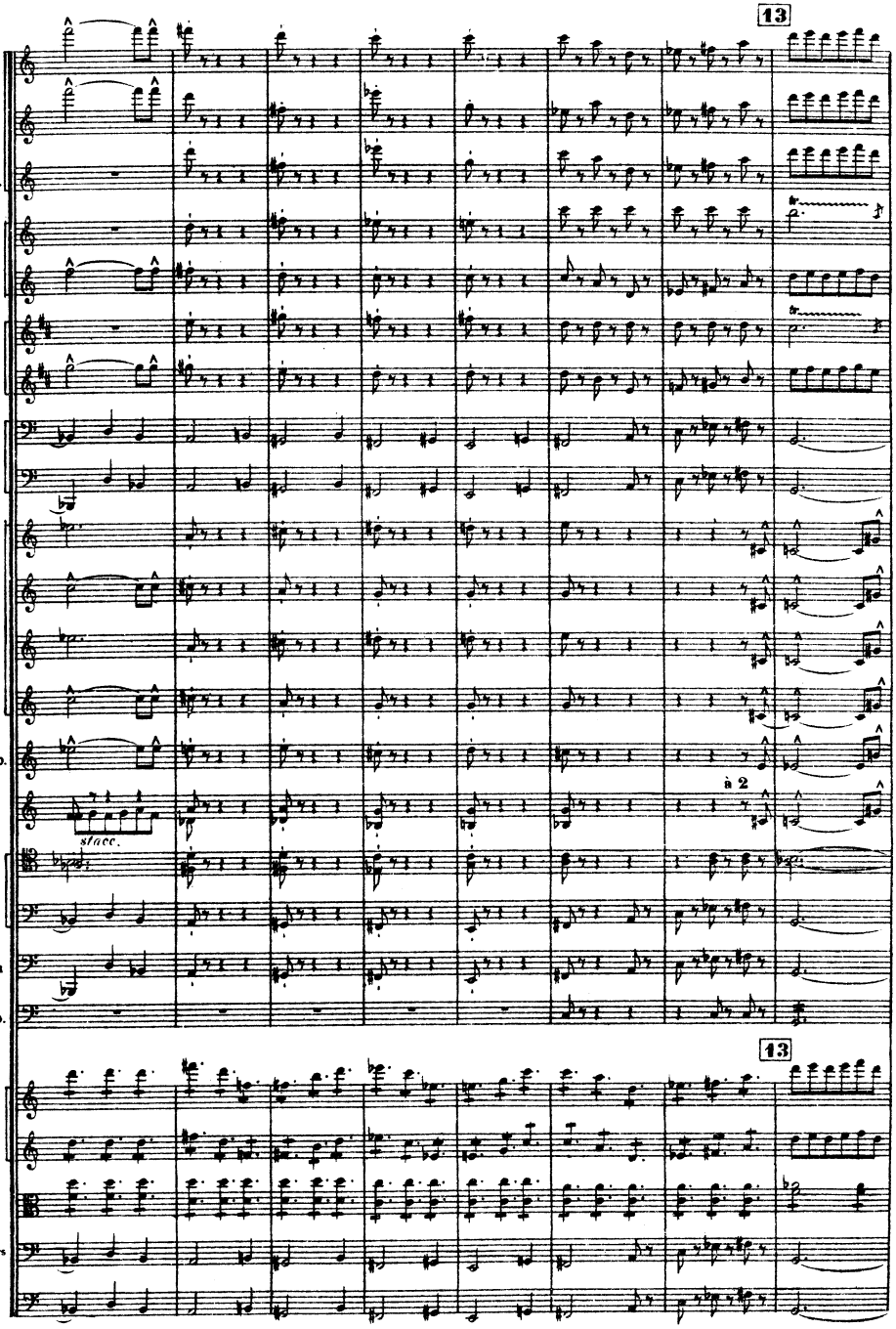
13
Fl.
Pte Fl.
Htb.
Cl.
Bons
Cors
Pte Trp.
Trp.
stacc.
à 2
Trb.
Tuba
Timb.
13
Vons
Alt.
Velles
C.B.

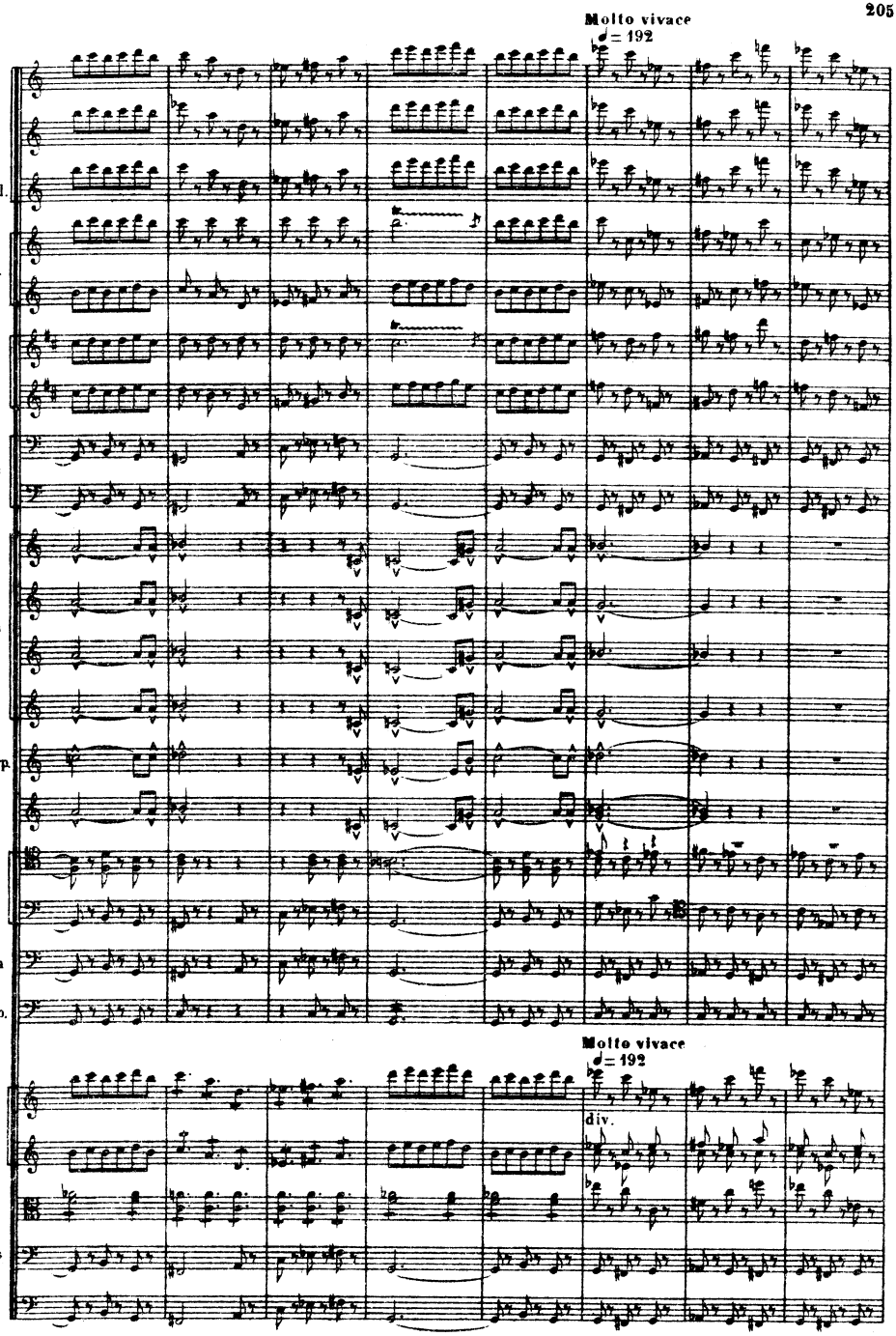
Molto vivace
♩= 192
Fl.
Pte Fl.
Htb.
Cl.
Bons
Cors
Pte Trp.
Trp.
Trb.
Tuba
Timb.
Molto vivace
♩= 192
div.
Vons
Alt.
Velles
C. B.

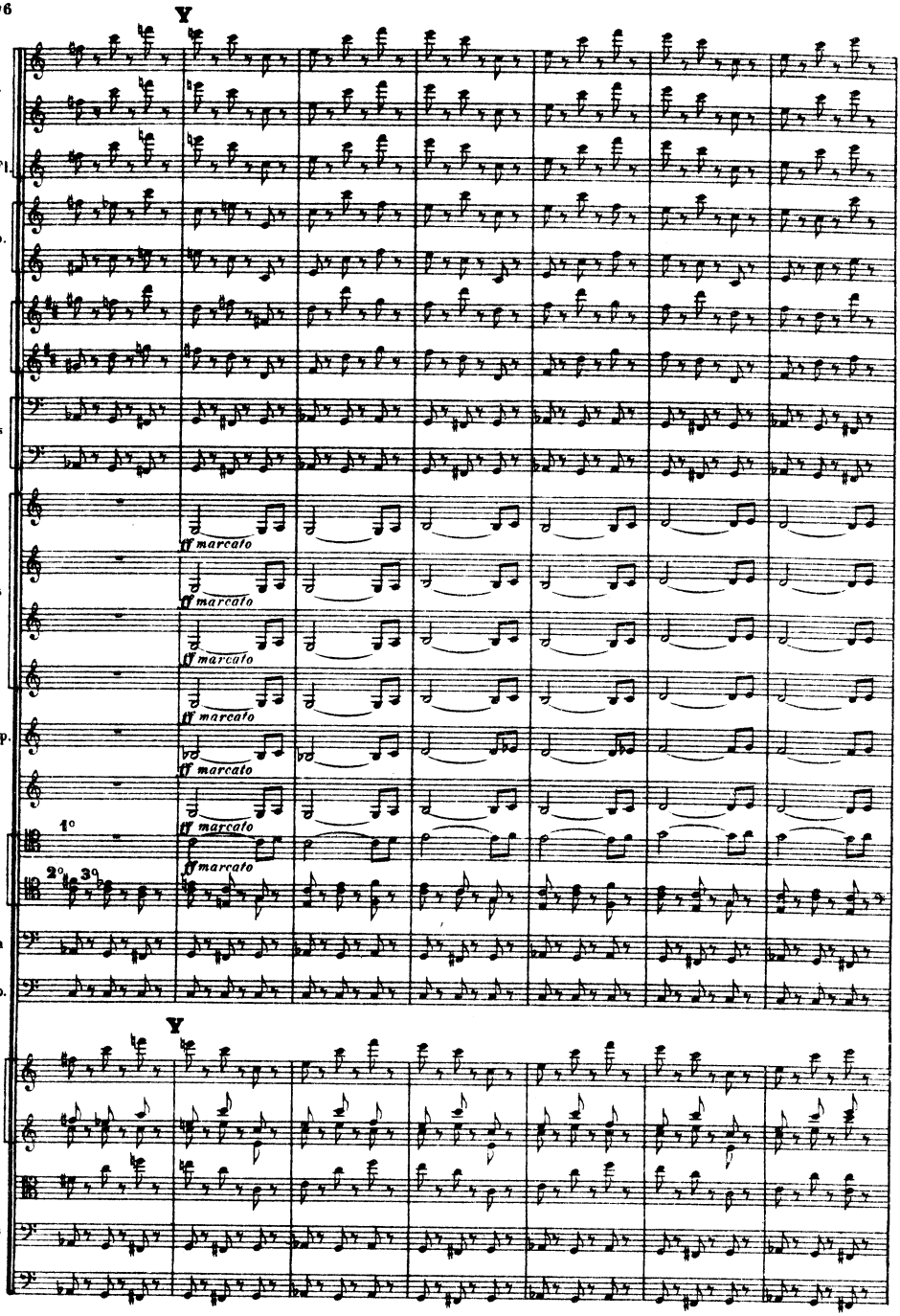
V
Fl.
Pte Fl.
Htb.
Cl
Bons
ff marcato
Cors
Pte Trp.
Trp.
1o
2o 3o
Trb.
Tuba
Timb.
V
Vons
Alt.
Velles
C. B.

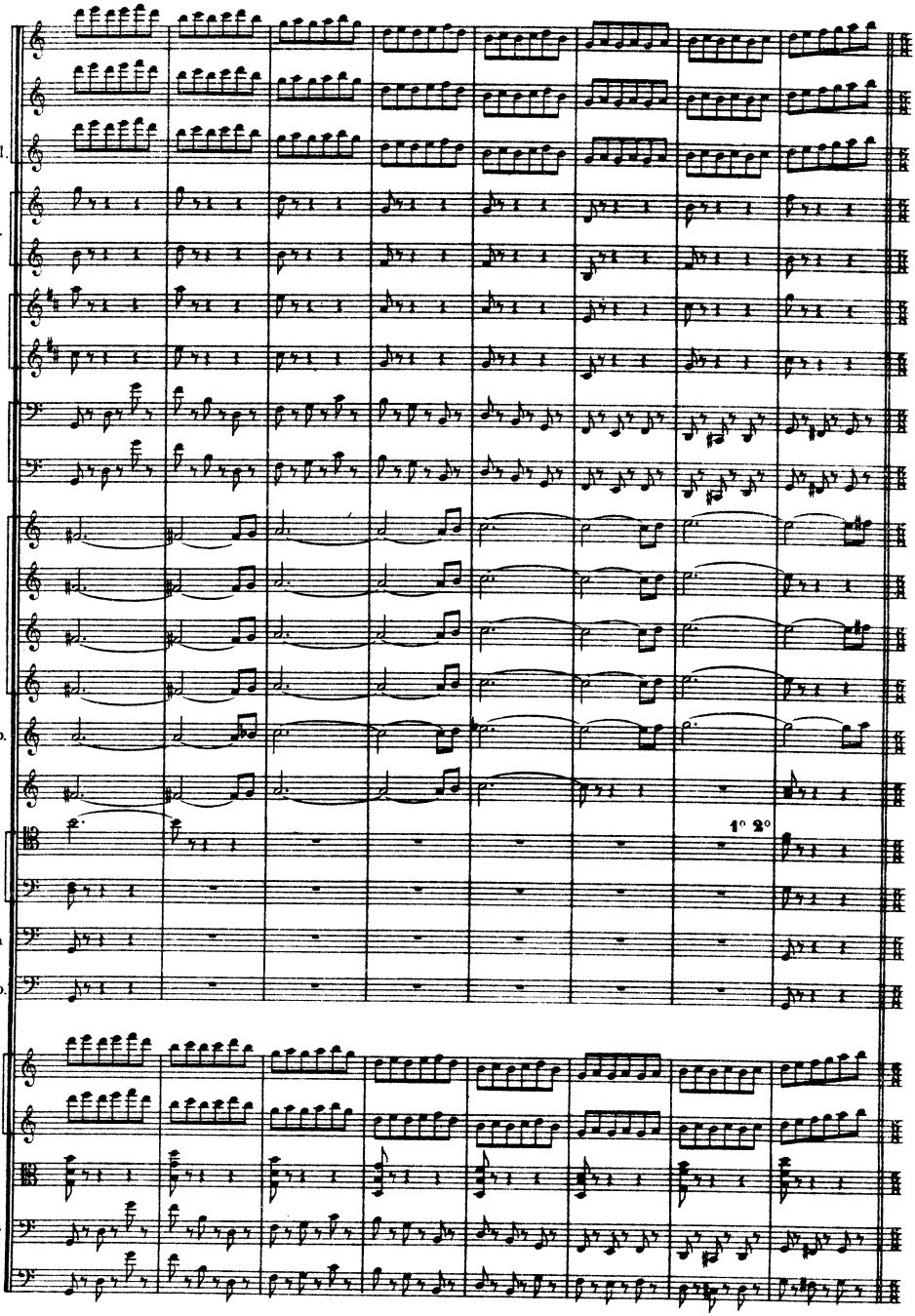
Fl.
Pte Fl.
Htb.
Cl.
Bons
Cors
Pts Trp.
Trp.
1° 2°
Trb.
Tuba
Timb.
Vons
Alt.
Velles
C.B.

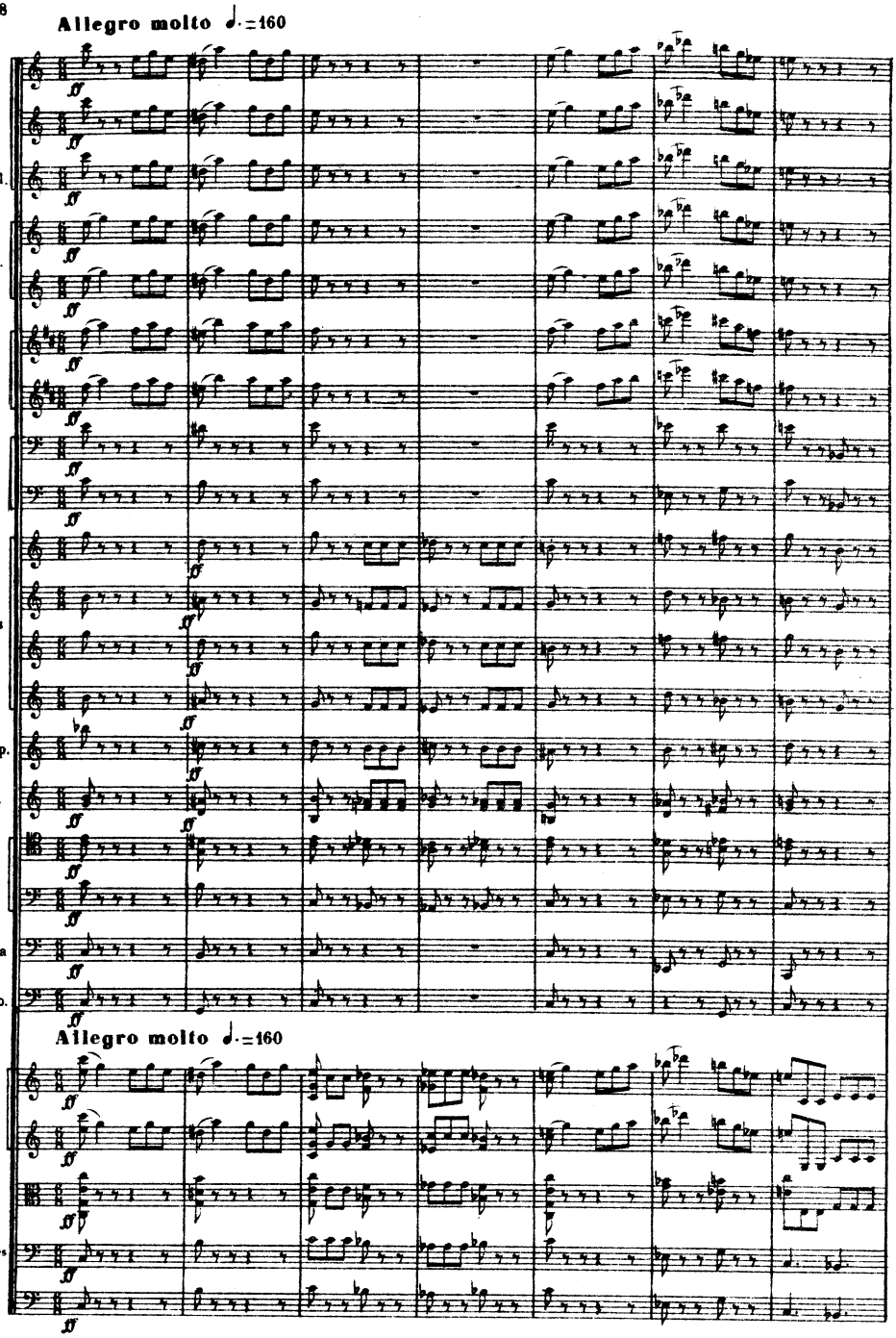
Allegro molto ♩.=160
Fl.
Pte Fl.
Hb.
Cl.
Bons
Cors
Pte Trp.
Trp.
Trb.
Tuba
Timb.
Allegro molto ♩.=160
Vons
Alt.
Velles
C.B.

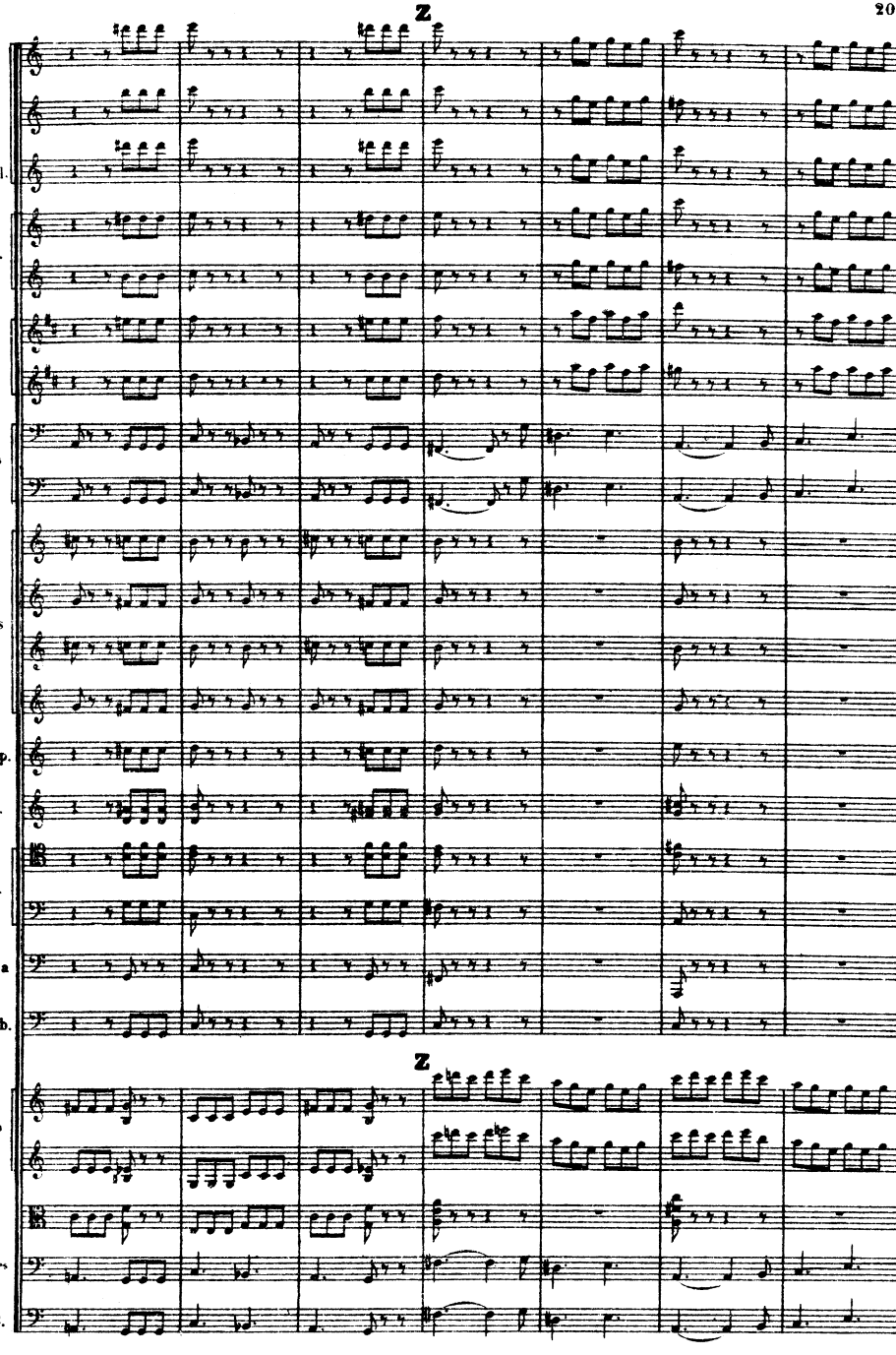
Z
Fl.
Pte Fl.
Hb.
Cl.
Bns
Cors
Pte Trp.
Trp.
Trb.
Tuba
Timb.
Z
Vons
Alt.
Velles
C. B.

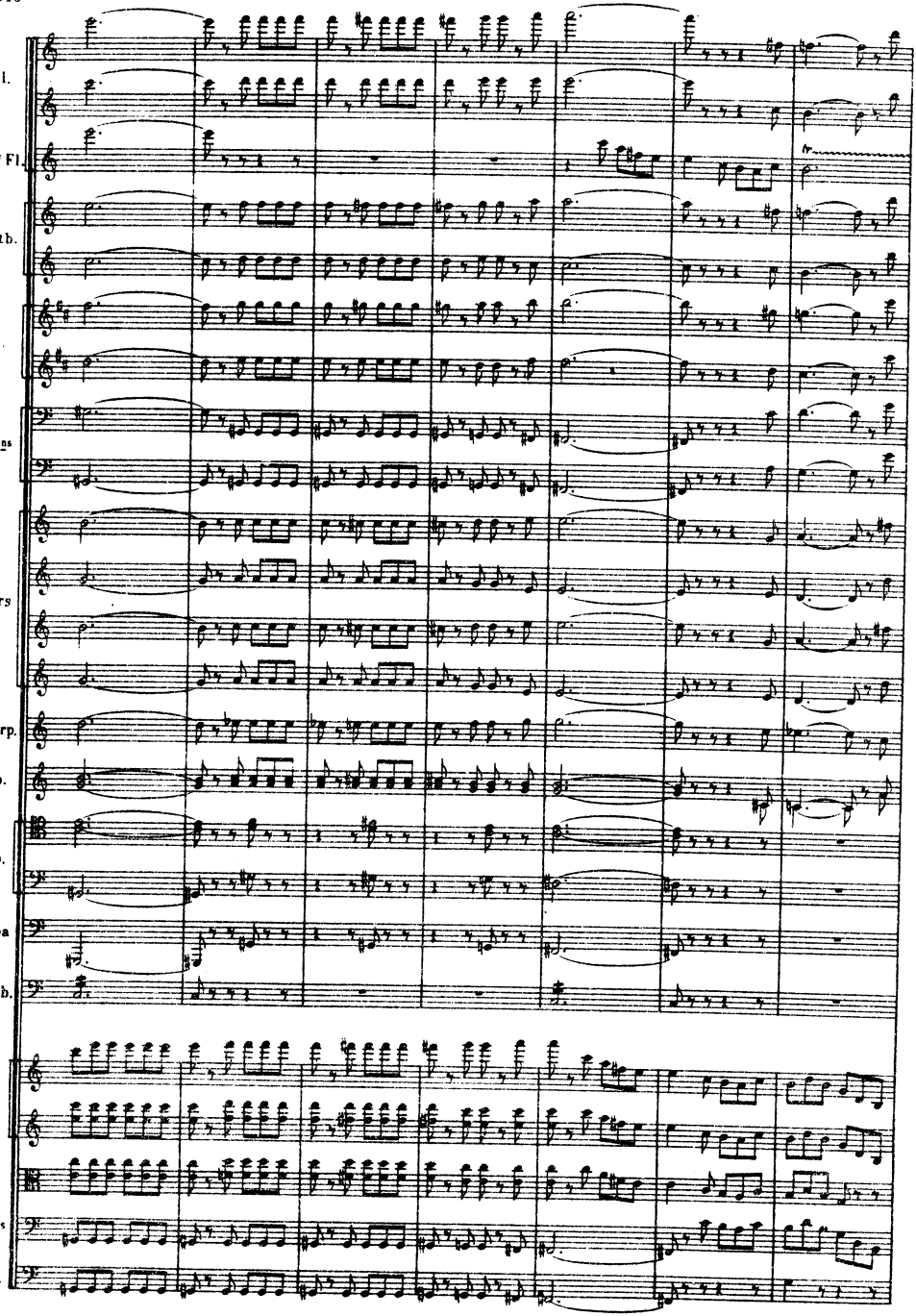
Fl.
Pte Fl.
Htb.
Cl.
Bons
Cors
Pte Trp.
Trp.
Trb.
Tuba
Timb.
Vons
Alt.
Velles
C. B.

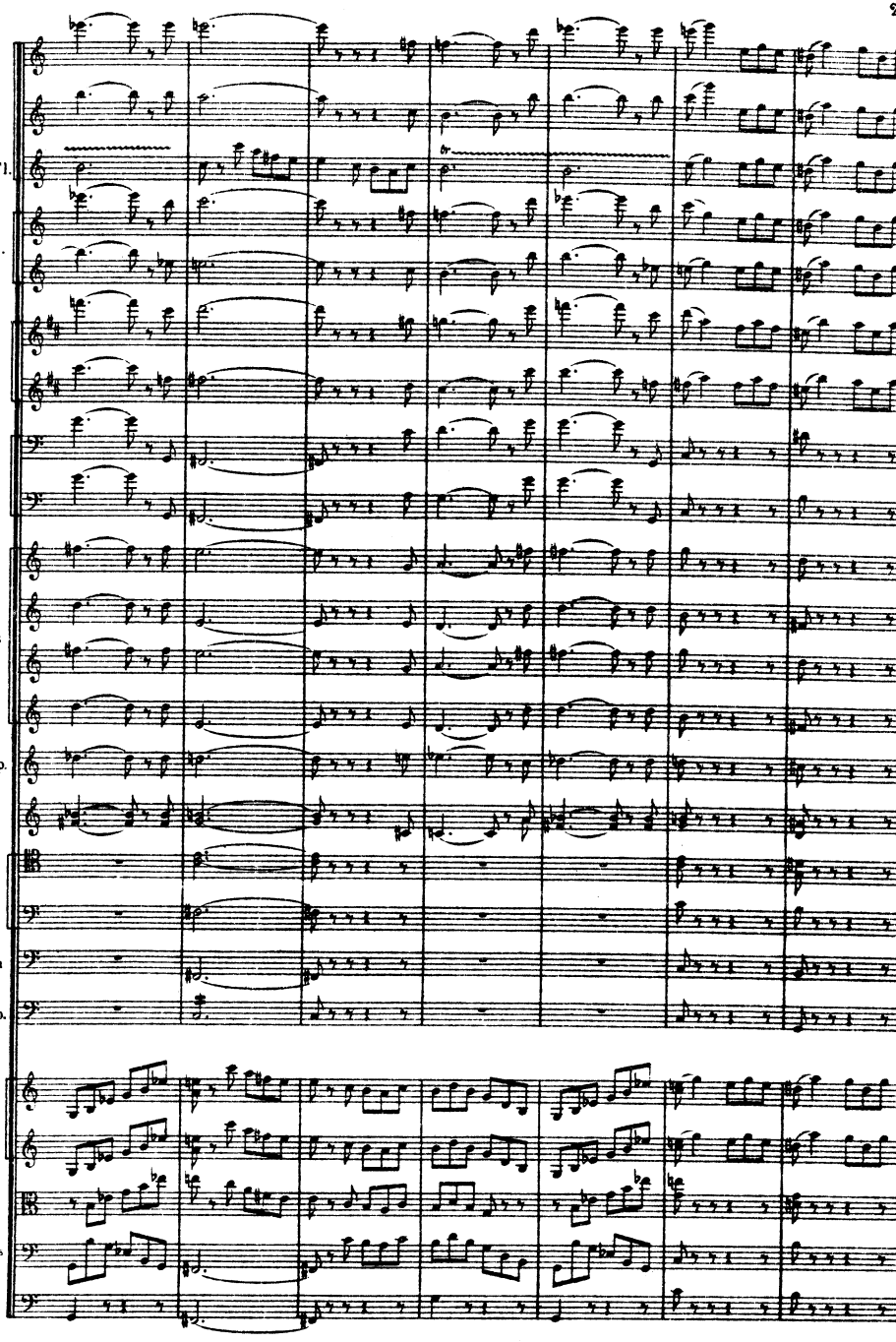
Fl.
Pte Fl.
Htb.
Cl.
Bons
Cors
Pte Trp.
Trp.
Trb.
Tuba
Timb.
Vons
Alt.
Velles
C. B.

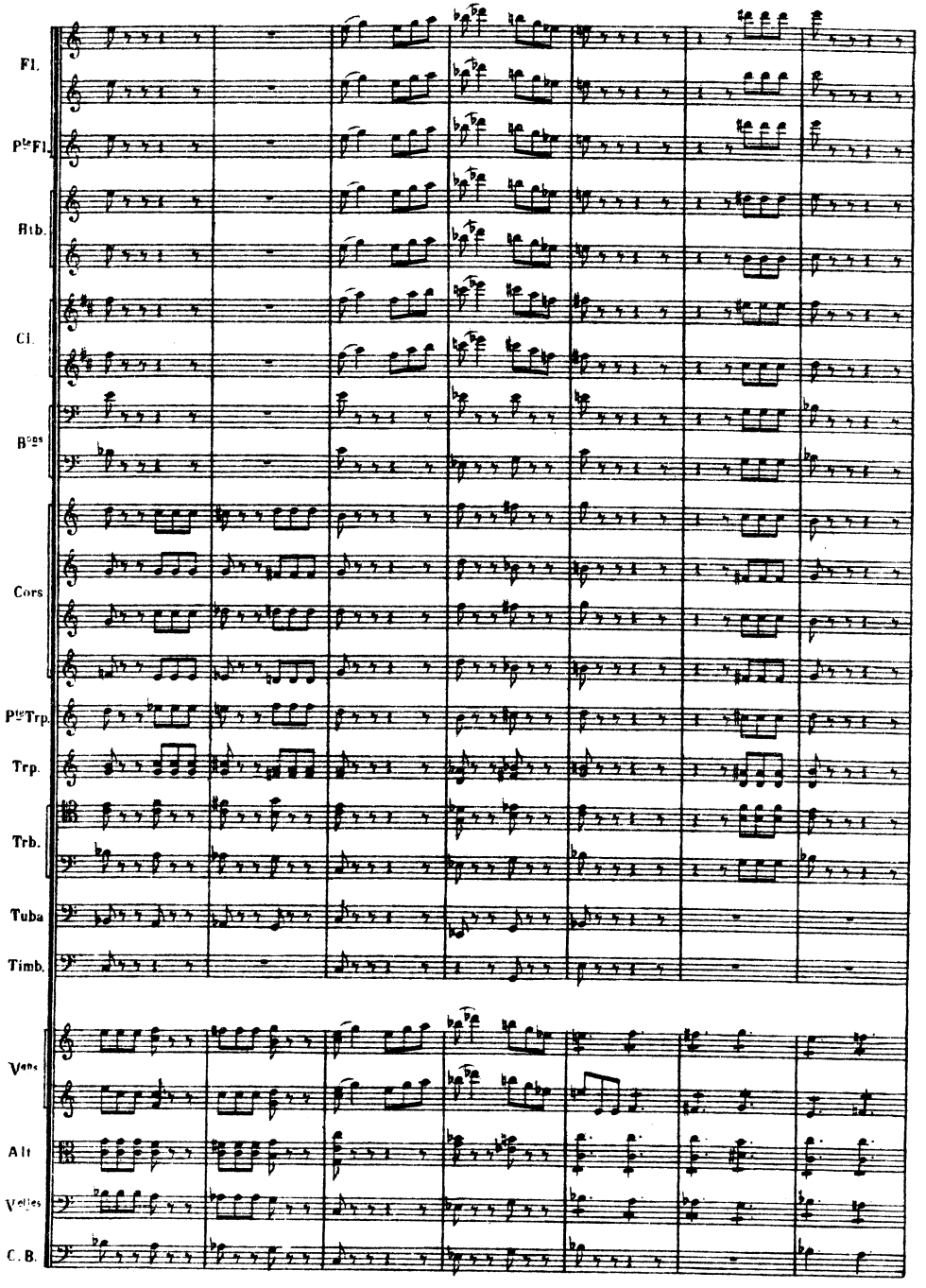
Fl.
Pte Fl.
Htb.
Cl.
Bons
Cors
Pte Trp.
Trp.
Trb.
Tuba
Timb.
Vons
Alt
Velles
C. B.

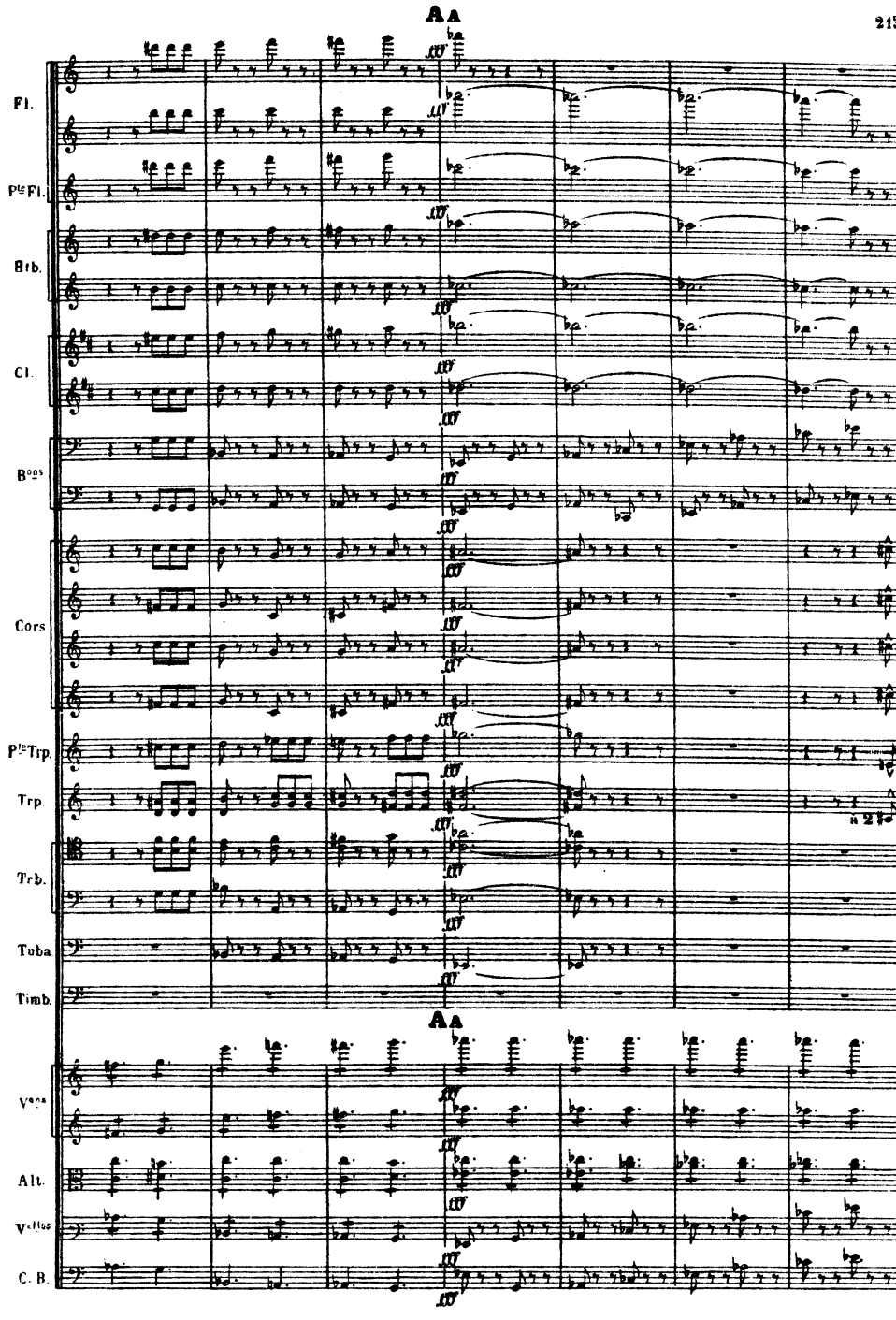
A
Fl.
Pte Fl.
Htb.
Cl.
Bons
Cors
Pte Trp.
Trp.
Trb.
Tuba
Timb.
A
Vons
Alt.
Vcllos
C. B.

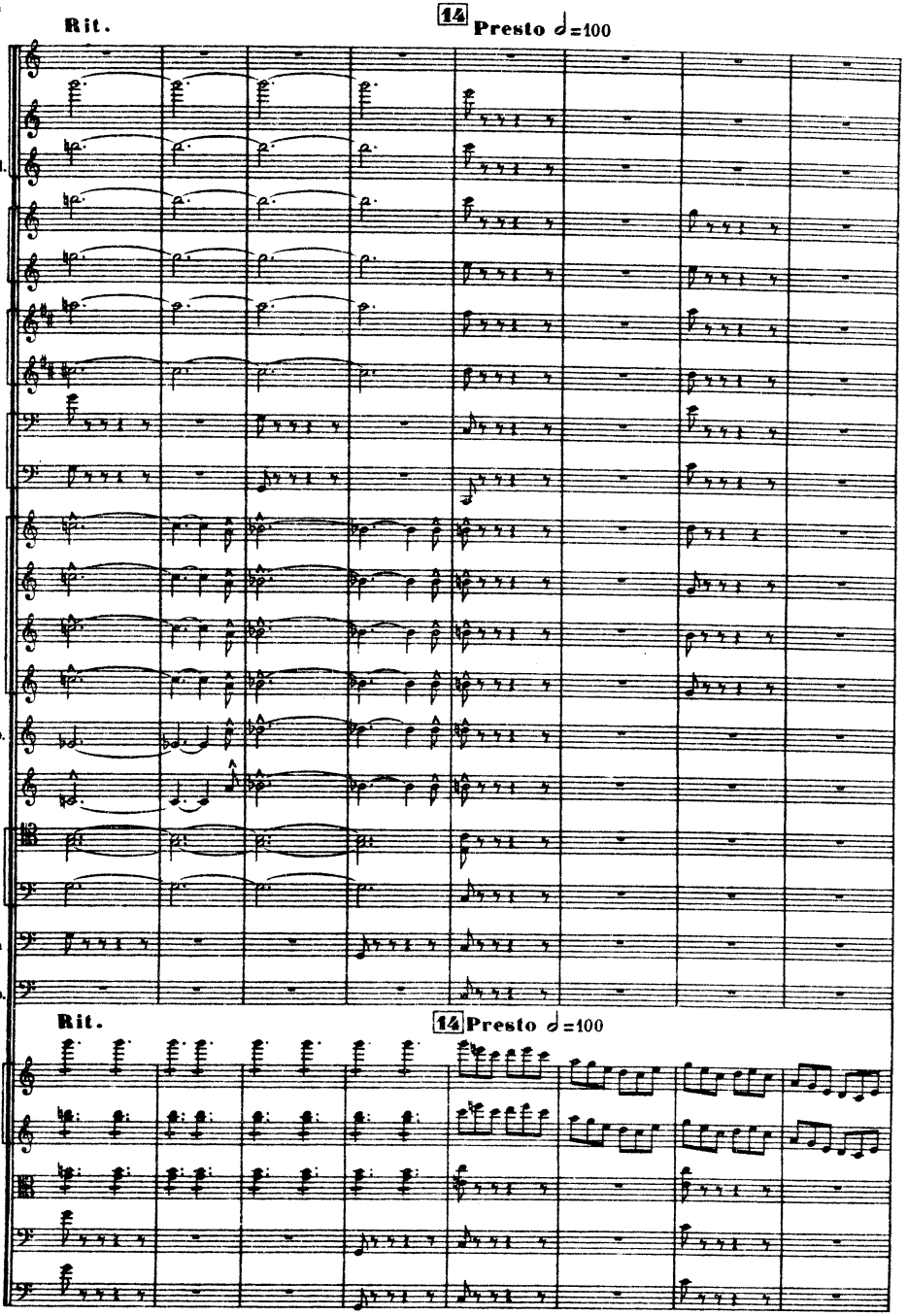
Rit.
14 Presto ♩=100
Fl.
Pte Fl.
Hb.
Cl.
Bons
Cors
Pte Trp.
Trp.
Trb.
Tuba
Timb.
Rit.
14 Presto ♩=100
Vons
Alt.
Velles
C. B.

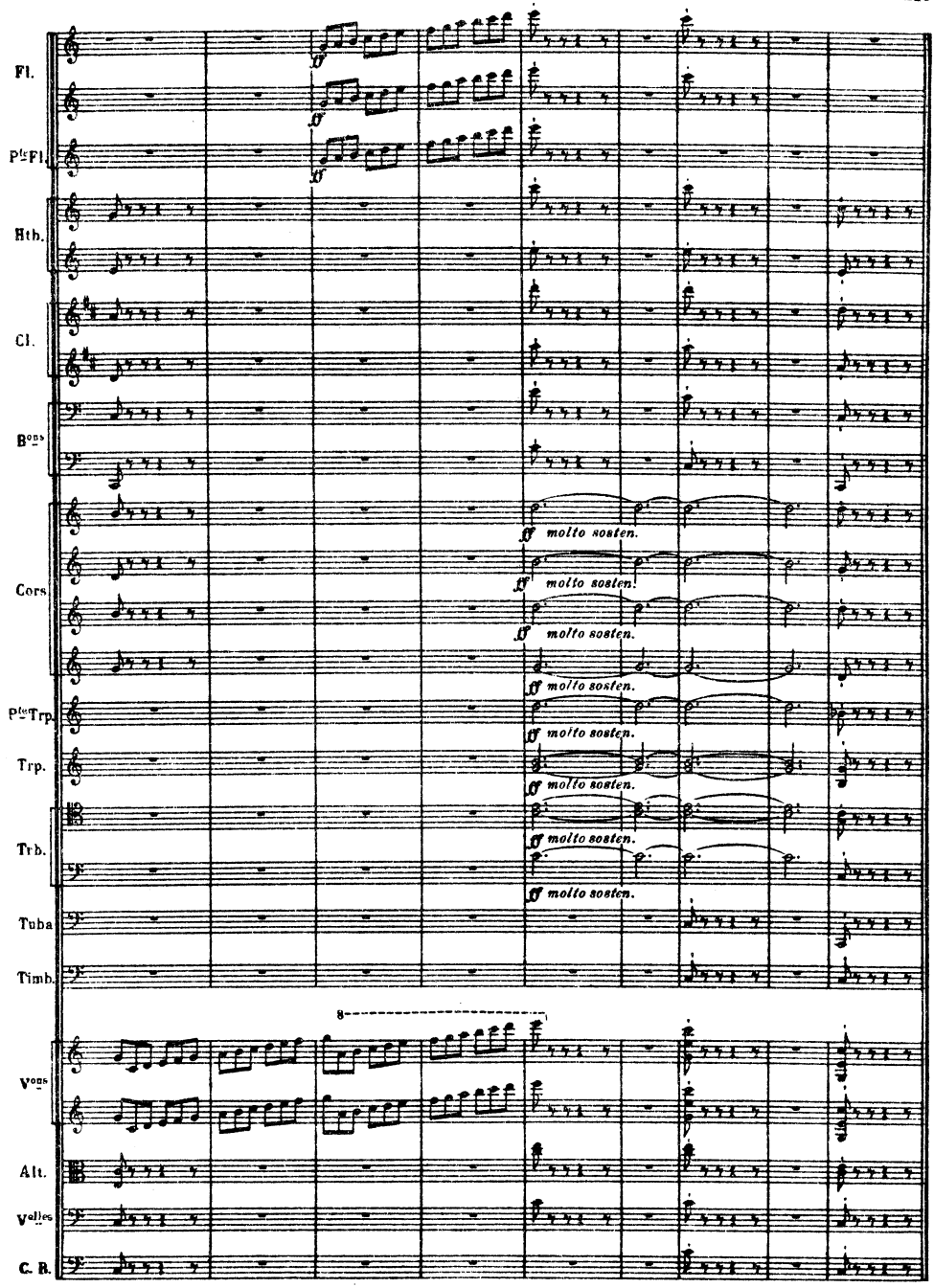

Imp. Mounot. Paris.
Février 1951

R.L.4707.& Cie