Praeludium per il violino
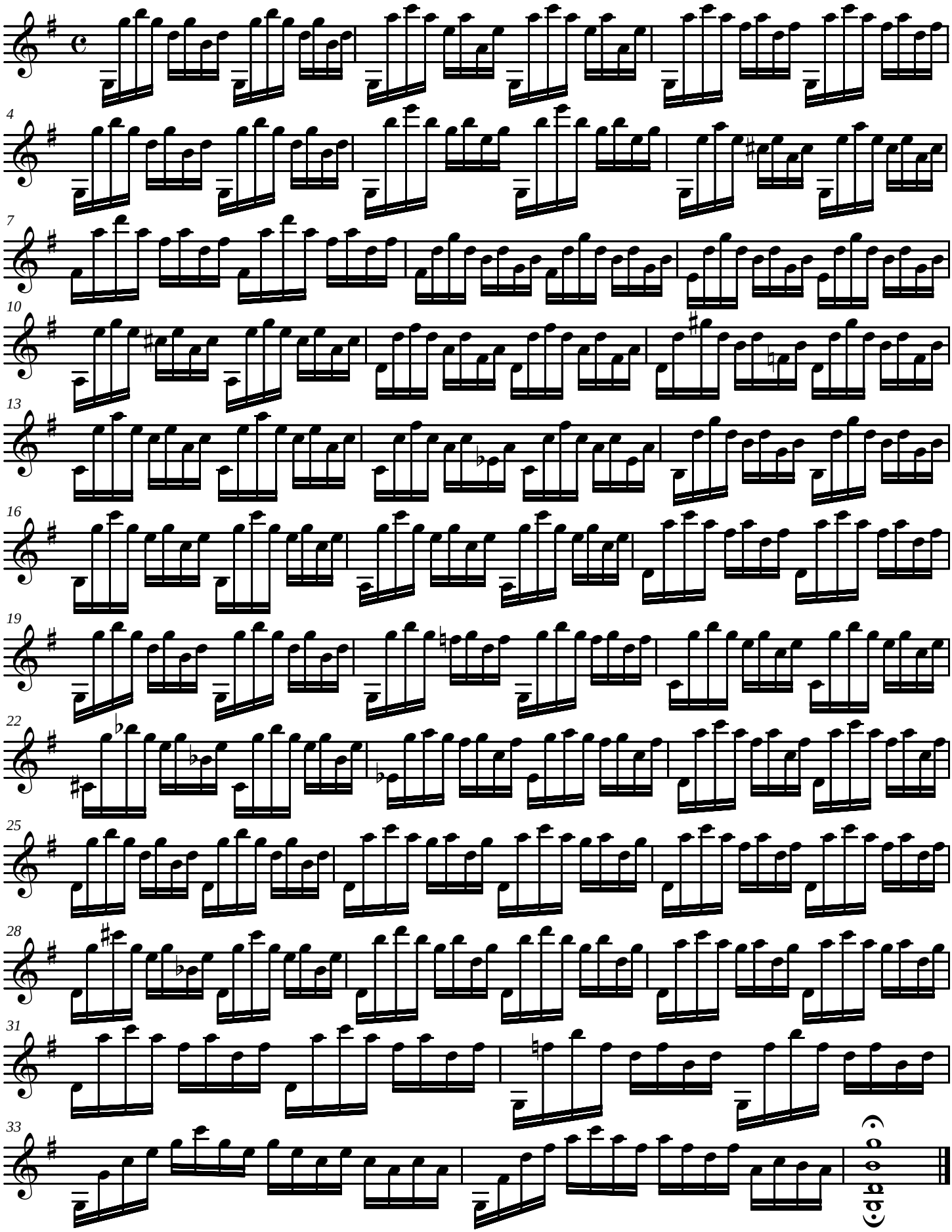
Johann Sebastian Bach