

Symphony #20(II)

Cello

Marche Militaire (♩ = circa 90)

Michel Rondeau
July 20th-25th, 2006

7

3

16

16

38

45

51

57

63

3

71

77

83

88

94

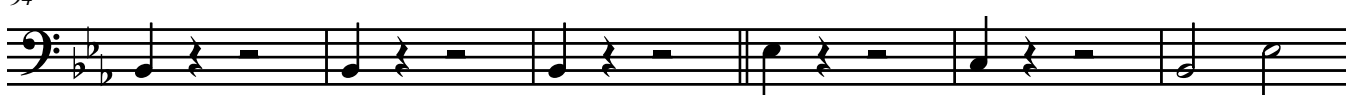

100

106

111

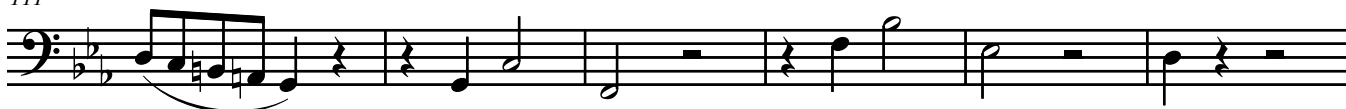

117

122

127

132

137

142

147

154

Slower (♩ = circa 70)

162

170

9

a tempo

3

186

3

194

201

4
209

Symphony #20(II) Cello

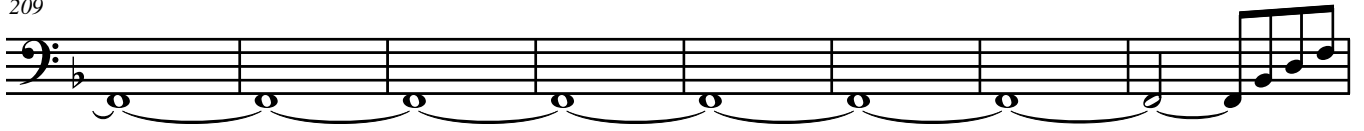

217

225

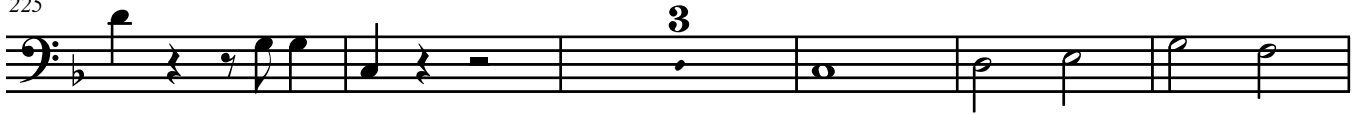

233

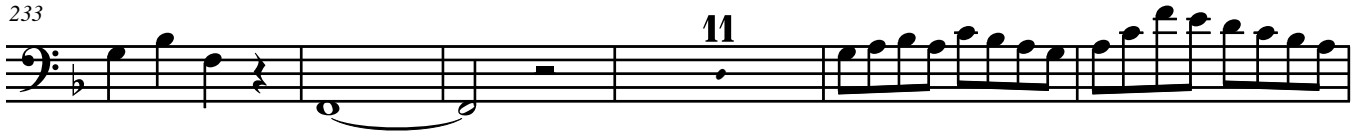

249

255

