

Symphony #23(I)

Violin I

Michel Rondeau
Sept 1-3, 2006

Adagio (♩ = circa 60)

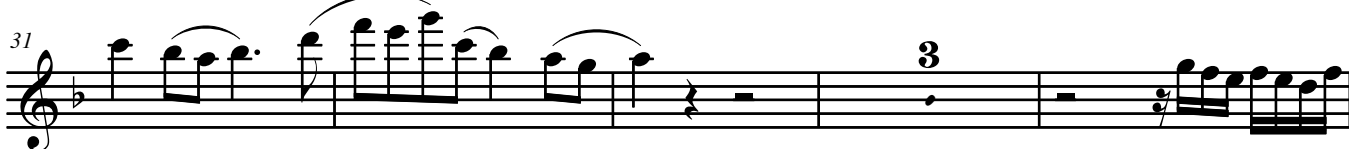
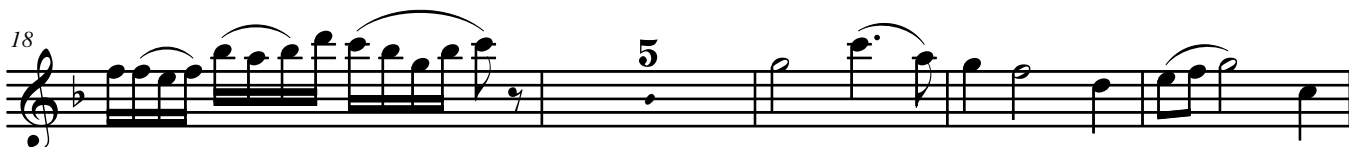

Sym#23(I) Violin 1

2

54

57

60

63

68

72

75

79

84

88

91

95

Sym#23(I) Violin 1

98

101

104

108

110

112

114

117
