Symphony #23(II)

Oboe 1

Michel Rondeau
Sept.6th-11th, 2006

Andante (♩ = circa 60)

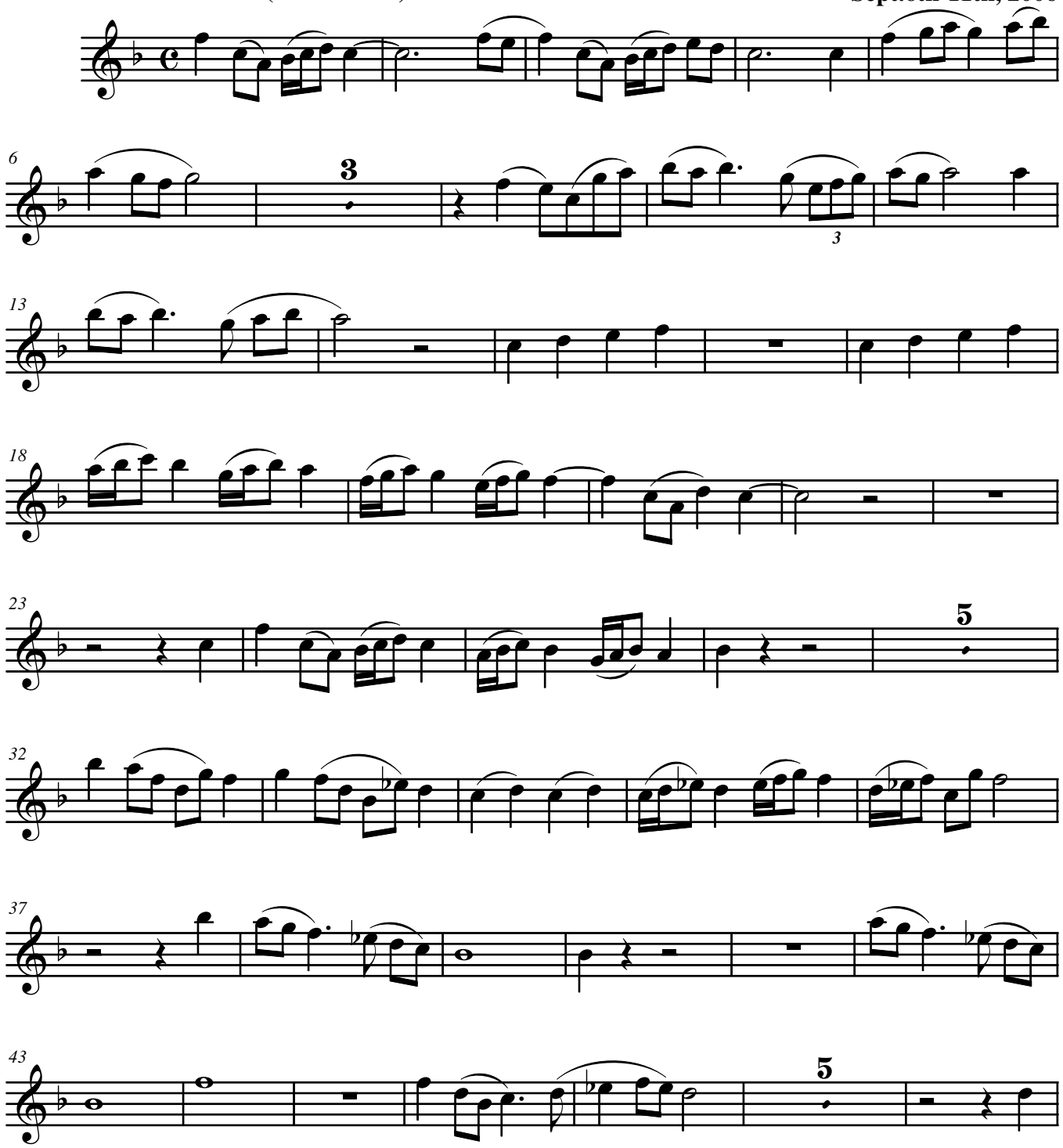

© 2006 - Gatineau Qc.
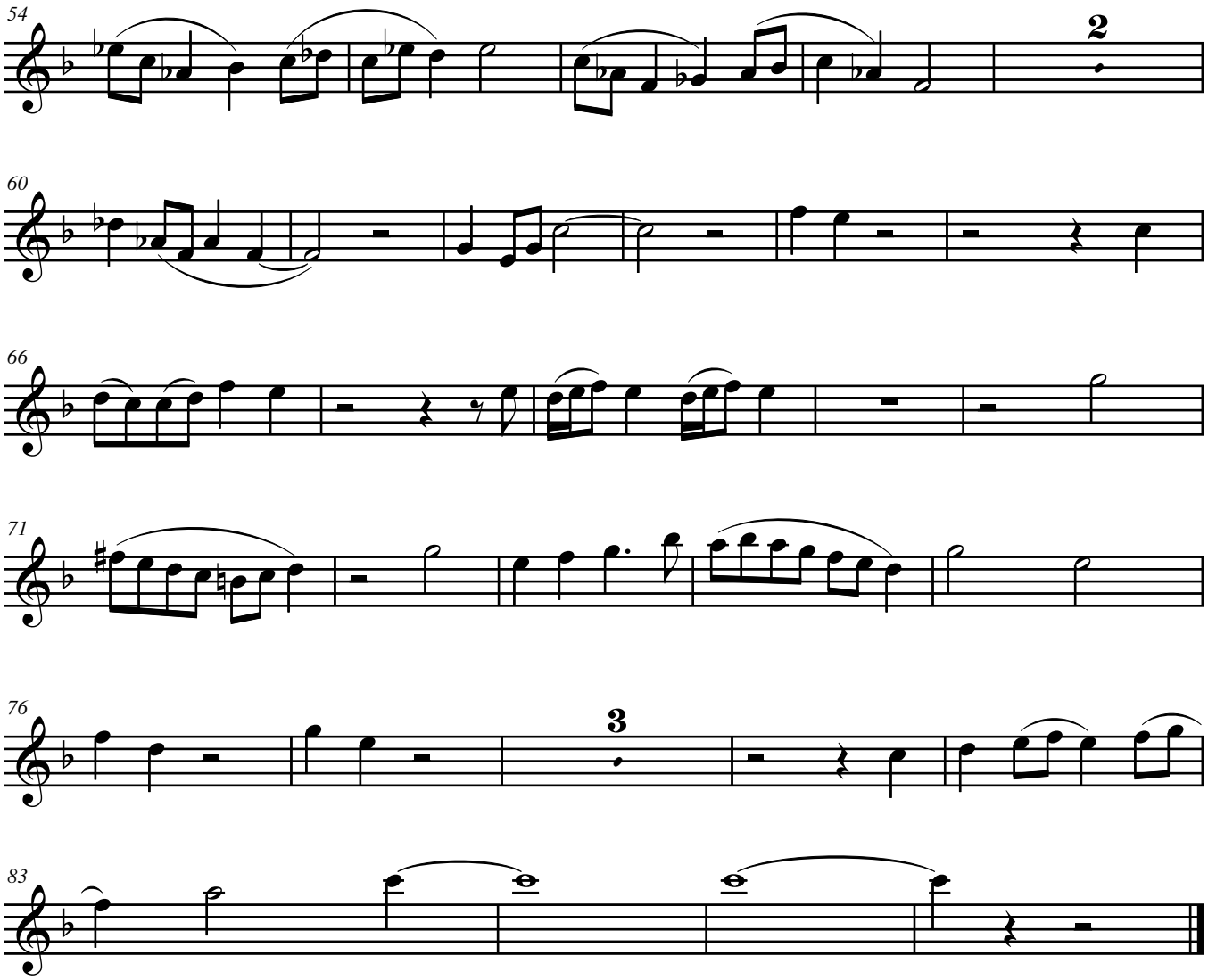
Symphony #23(II) Oboe 1