

Dedicated to Dr. Stephen Schuster

Quartet in E

First Movement

Dedicated to Dr. Stephen Schuster,
whose medical skills and love of
music have made this composition
possible.

Anthony Verbalis
July, 2011
Revised Oct. 2020

♩=100
Tranquillo

10 *p* *mp* *rit.* *mf*

19 **♩=72** **ff** **♩=148**
Allegro *f*

23

27 *ff*

31

35 *mp*

39 *mf* *mp*

43 *mf* *ff*

V.S.

47

♩=124

♩=108

mf *mf* *Andante*

54

f

60

♩=100

♩=80

mf *p* *pp* *p*

68

mp *mf* *f* *mf*

76

♩=112

p *f* *ff* *p*

84

♩=124

rit.

f

93

rit. ♩=80

rit.

♩=80

Largo

p *mf* *f* *ff*

100

rit.

f

106

♩=152
Allegro

f

110

ff

ff

114

118

122

127

135

139

144

148

153

160

165

169

173

178

186

195

200

204

208

212

217 *f* ♩=160

223 ♩=168 rit.

230 ♩=96 *mf* *f* *f* ♩=108

f Andante Expressivo *mp*

236 ♩=120 accel. .

242 ♩=144 ♩=80

247 ♩=80 *mf* *f*

254 *mf* *mf* *mf*

262 ♩=76 ♩=72

270 rit. . . ♩=100 Andante *mf*

280 ♩=60 ♩=90

6

285

String Quartet #1 in E
Second Movement

Anthony Verbalis
July, 2011 7
Revised, Oct 2020

Violoncello

$\text{♩} = 68$

mf
mf

300

p Andante Inquieto

308

mf mp mf

318

p mf

327

mp f

335

mp f Allegro

344

mf accel. f

350

f mf

356

mf f

361

mf mp

V.S.

Copyright 2011 Anthony Verbalis Jr.

This work is licensed under the Creative Commons Attribution-NonCommercial 3.0 Unported License.

To view a copy of this license, visit <http://creativecommons.org/licenses/by-nc/3.0>

367 *f*373 *f rit.*

♩=100

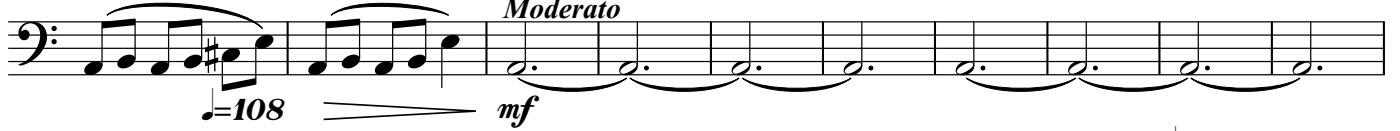
Moderato

383

394

406

415

♩=80

426

♩=160

Molto Allegro

432

438

444

450

456

462 $\text{♩}=80$

471

478

484

495

506

512

String Quartet #1 in E
Third Movement

Anthony Verbalis
July 2011
Revised Apr. 2018

10 $\text{♩}=92$
Moderato alla marcia
Violoncello

mf <f

523 mp mf

529 rit. $\text{♩}=84$ a tempo f ff mp

535 $\text{♩}=80$ piu lento 6 2 mp f mp

547 mp f mf f

554 rit. $\text{♩}=72$ $\text{♩}=92$ mp f p

560 mf f mp

566 p mp f mp

573 rit. $\text{♩}=50$ $\text{♩}=72$ accel. $\text{♩}=84$ legg. mp p

584 mp

Copyright 2011 Anthony Verbalis Jr.

This work is licensed under the Creative Commons Attribution-NonCommercial 3.0 Unported License.
To view a copy of this license, visit <http://creativecommons.org/licenses/by-nc/3.0>

597

607

617

629

642

655

665

671

678

684

Violoncello

690

696

703

String Quartet #1 in E
Fourth Movement

Anthony Verbalis
July 2011
Revised, Apr. 2018

Violoncello

Violoncello

♩=136
Allegro Jubiloso
mf *f*

8
p *f* *ff*

17
♩=156
Allegro
f

23
f 3

30
♩=140
p piu Lento *mf*

36
rit. ♩=140
f rit.

45
♩=112
Lento
f *mp* *mp*

53
f *mf* ♩=80 *ff*

58
mp *Lento* rit.
mf *f*

64
♩=140
Allegro
ff

Copyright 2011 Anthony Verbalis Jr.

This work is licensed under the Creative Commons Attribution-NonCommercial 3.0 Unported License.
To view a copy of this license, visit <http://creativecommons.org/licenses/by-nc/3.0>

V.S.

69

76

83

89

95

100

106

111

117

123

132

139

144

149

154

160

166

171

179

185

16

Violoncello

193

♩=104

201

rit.

♩=136

210

218

♩=112

228

rit.

♩=84

Moderato

rit.

♩=68

Lento

237

♩=132

Allegro Jubiloso

♩=136

243
