

# Symphony No.34(II)

## Double Bass

Michel Rondeau  
May 1st - June 3rd, 2009

Andante  $\text{♩} = 45$   
pizz.

6

12

18

25

29

33

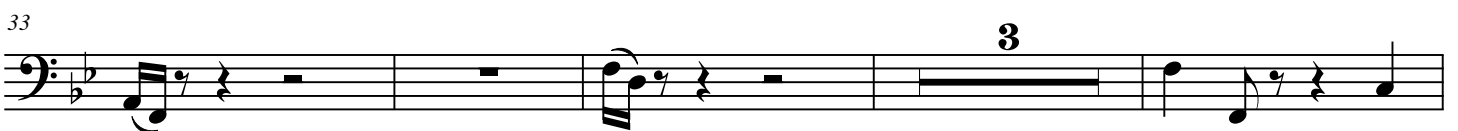

40

44

47

Rondeau Symphony No.34(II) Double Bass

60 arco

66

70

74

79

84

93

99

104

119

124

2

131

pizz.

136

pizz.

2

4

arco

*f*

146

8

*ff*

159

159

164

164

168

4

2

179

179