Symphony No. 35 (III)

(Enclos de Fleurs Sauvages){04:29}

Alto Recorder 2

Michel Rondeau
Oct. 9th-12th, 2009

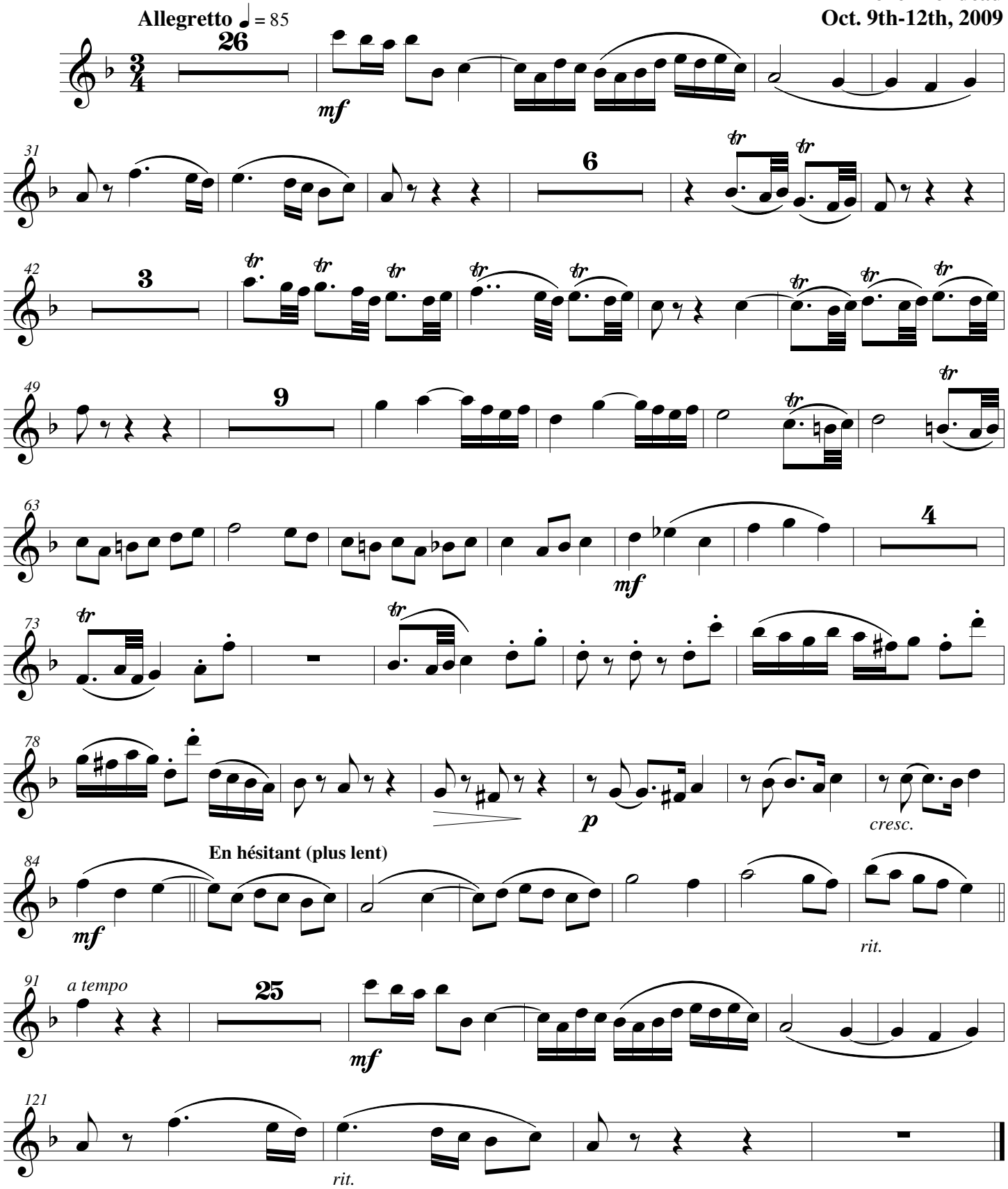

© 2009 - Gatineau,Qc.Ca.