

| FISCHER EDITION | NET |
|--------------------------|------|
| Legend | .60 |
| Saluto d'Amore | .60 |
| Scherzo Pastorale | 1.00 |
| Sunset and Evening Bells | .75 |
| Allegro Giubilante | 1.00 |
| Scena Campagnuola | 1.00 |
| Salvadora (Berceuse) | .60 |
| Valerie (Gavotte) | .60 |

For Organ
GOTTFRIED H. FEDERLEIN

Publishers
J. Fischer & Bro.
New York

72

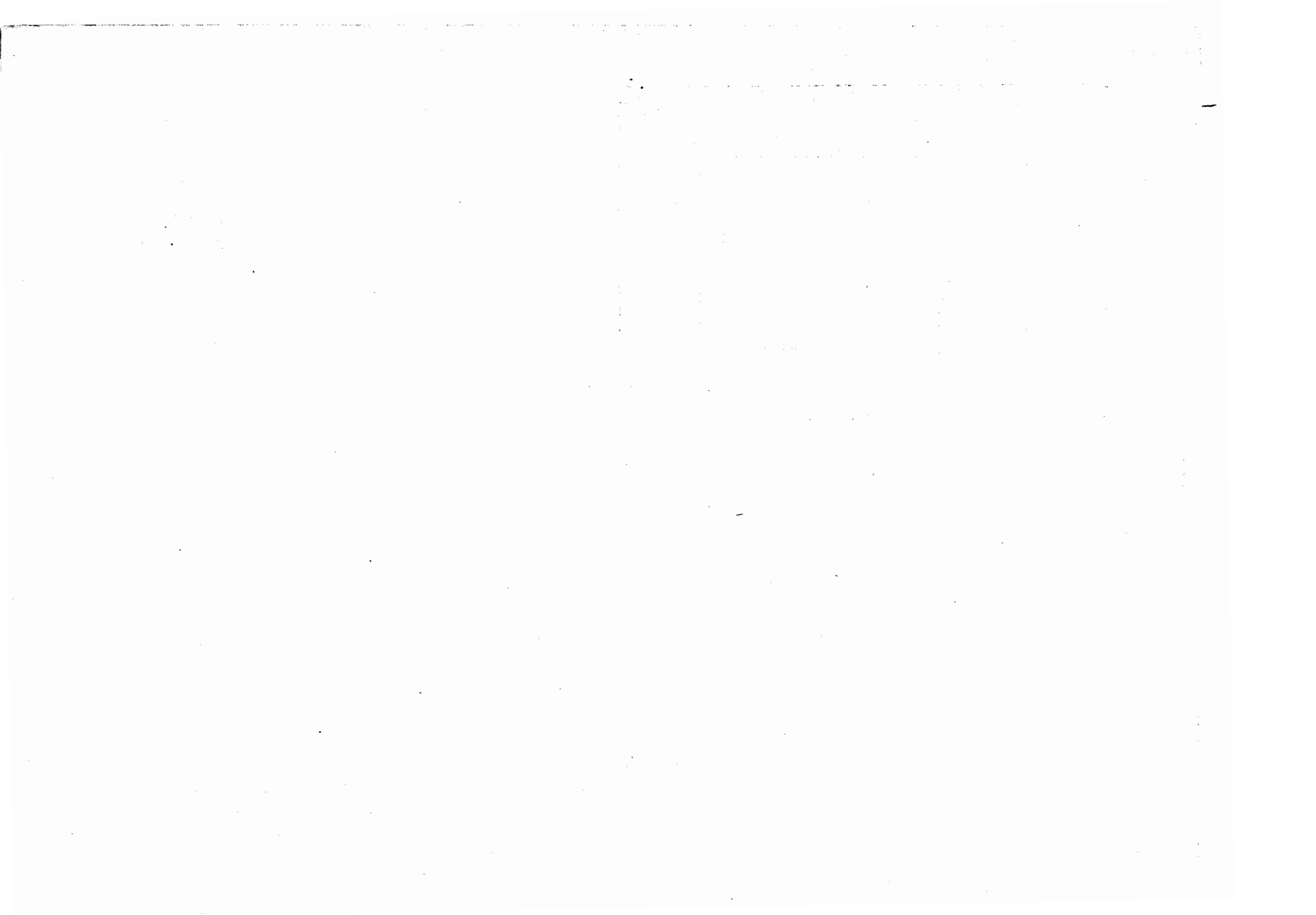

Recital Pieces for Organ

Played by American and European Artists

Third Series

| | | | | | |
|-----------------------------------------------|---------------------|------|----------------------------------|--------------------|------|
| PASSACAGLIA | G. M. Dethier | 1.00 | FESTIVAL POSTLUDE | R. K. Miller | 1.00 |
| PASTORAL SCENE | G. M. Dethier | .60 | IMPROPTU | R. K. Miller | .40 |
| PRELUDE (E) | G. M. Dethier | 1.25 | CORTÈGE | R. K. Miller | .50 |
| SCHERZO | G. M. Dethier | 1.00 | ELEGY | R. K. Miller | .50 |
| FULGENS STELLA MARIS | R. Renzi | .60 | CHANSON PASTORALE | R. K. Miller | 1.00 |
| AMICA STELLA NAUFRAGIS | R. Renzi | .75 | BERCEUSE | R. K. Miller | .50 |
| JUBILANS STELLA IN PORTU | R. Renzi | 1.00 | SERENADE | R. K. Miller | .60 |
| MARCH (Bb) | G. F. Alice Lagarde | .60 | BADINAGE | H. J. Wrightson | .50 |
| BALLADE | Gottschalk-Vincent | .60 | CAPRICE | H. J. Wrightson | .50 |
| SERENADE | Titl-Vincent | .50 | MARCH | H. J. Wrightson | .50 |
| CANZONA | Frank Ward | .75 | MORNING THOUGHT | H. J. Wrightson | .30 |
| OFFERTORY | Frank Ward | .60 | VESPERS | H. J. Wrightson | .30 |
| PRELUDE SYMPHONIQUE | Frank Ward | .50 | EVENTIDE | J. Frank Frysinger | .60 |
| GRAND CHORUS | H. J. Storer | .60 | TOCCATA | J. Frank Frysinger | 1.00 |
| FESTAL MARCH | H. J. Storer | .60 | A SHEPHERD'S TALE | J. R. Gillette | .75 |
| REVERIE PASTORALF | H. J. Storer | .35 | SUNSET & EVENING BELLS | G. H. Federlein | .75 |
| ANDANTE (G) | H. J. Storer | .40 | JUBILATE AMEN | Ralph Kinder | 1.00 |
| SONATA (G min.) | H. J. Storer | 1.25 | A HIGHLAND SCENE | T. W. Wright | .50 |
| ANDANTE MODERATO; <i>fr. Sonata</i> | H. J. Storer | .60 | SONG OF TRIUMPH | H. S. Turner | .75 |
| INTERMEZZO; <i>fr. Sonata</i> | H. J. Storer | .35 | SOUVENIR NUPTIALE | H. S. Turner | 1.00 |
| ALLEGRO MARZIALE; <i>fr. Sonata</i> | H. J. Storer | .60 | "LAUDATE DOMINUM" | Charles A. Sheldon | 1.00 |
| SIX COMPOSITIONS | H. S. Turner | 1.50 | ADORATION | H. S. Turner | .50 |
| MORNING OFFERING | H. S. Turner | .50 | "NOW IT IS EVENING" | H. S. Turner | .50 |
| "NOW THAT DAYLIGHT" | H. S. Turner | .50 | THANKSGIVING; Postlude | H. S. Turner | .75 |

J. FISCHER & BRO., NEW YORK

7, 8, 10 & 11, BIBLE HOUSE

111, New St., BIRMINGHAM, England.

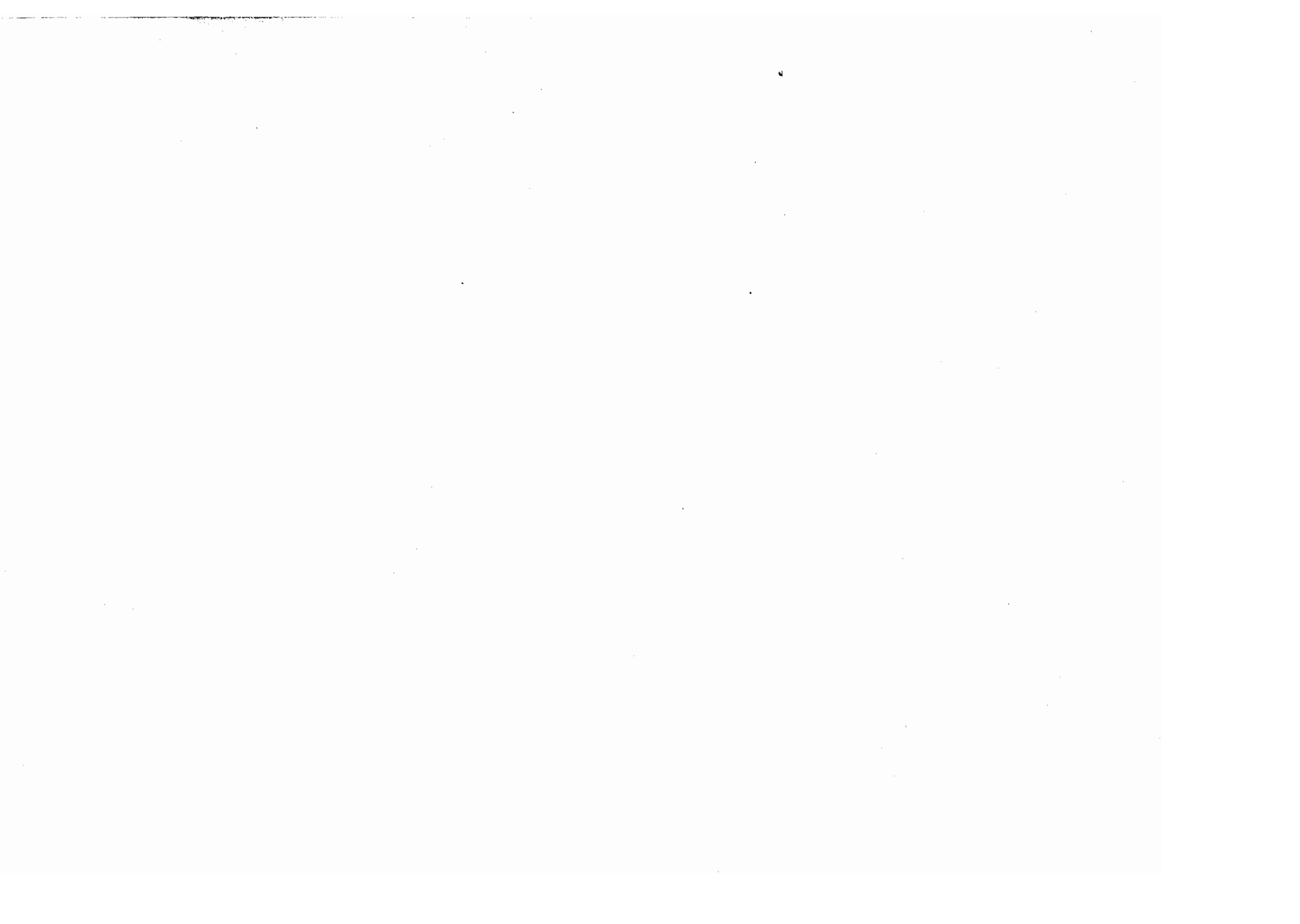

To my friend, Clifford Demarest

Sunset and Evening Bells

GOTTFRIED H. FEDERLEIN

Andantino (♩ = 76)

Manual *pp* Sw. Celest. Chimes

Pedal Soft 16' to Sw.

Sw. *mp*

Ch. Fl. 8'

to Ch.

add Oboe

Gt.

4

System 1: Treble clef, bass clef, and a lower bass clef. The treble clef contains a complex melodic line with triplets and slurs. The middle bass clef is labeled 'Ch.' and contains a similar melodic line. The lower bass clef contains a simple bass line. A 'Gt.' label is placed above the middle bass clef.

System 2: Treble clef, bass clef, and a lower bass clef. The treble clef contains a complex melodic line with triplets and slurs. The middle bass clef is labeled 'Gt.' and contains a complex melodic line. The lower bass clef contains a simple bass line. A 'to Gt.' label is placed above the lower bass clef.

System 3: Treble clef, bass clef, and a lower bass clef. The treble clef contains a complex melodic line with triplets and slurs. The middle bass clef is labeled 'add full Sw.' and contains a complex melodic line. The lower bass clef contains a simple bass line. A 'ff' label is placed above the middle bass clef, and a 'poco a poco agitato' label is placed above the lower bass clef.

* If compass of pedals not sufficient, play with left hand
 J.F. & B. 3860-5

Reduce

rit.

fff Grandioso

dim. rit.

32'

Gt.

Ch.

Clar.

Ch. Fl.

Oboe

Vox Humana

mp

p

rit.

pp

Gt. off

Chimes

p

Ped. 16' to Sw.

Ch. Fl.

Chimes

Oboe

Tempo I.

Chimes

mp

rit.

Sw.

Gt.

to Sw.

Ch. Gt.

This system contains the first system of music. It features a piano accompaniment with a treble and bass clef. The treble clef part includes a Chimes (Ch.) line and a guitar (Gt.) line. The guitar line has a 7/8 time signature and contains several triplet markings. The piano accompaniment includes a bass line with a 7/8 time signature and a treble line with a 3/8 time signature.

poco a poco agitato dim. e rit.

Ch.

This system contains the second system of music. It features a piano accompaniment with a treble and bass clef. The treble clef part includes a Chimes (Ch.) line. The piano accompaniment includes a bass line with a 7/8 time signature and a treble line with a 3/8 time signature. The tempo marking is *poco a poco agitato* and the dynamic marking is *dim. e rit.*.

Ch. Clar. Fl. Oboe Sw. p

mp tranquillo molto rit.

Chimes or Flute octave lower

add soft 32'

This system contains the third system of music. It features a piano accompaniment with a treble and bass clef. The treble clef part includes a Chimes (Ch.) line, a Clarinet (Clar.) line, a Flute (Fl.) line, an Oboe line, and a String (Sw.) line. The piano accompaniment includes a bass line with a 7/8 time signature and a treble line with a 3/8 time signature. The tempo marking is *mp tranquillo* and the dynamic marking is *molto rit.*. The instruction *add soft 32'* is written at the bottom right.

Salvadora

(Berceuse)

GOTTFRIED H. FEDERLEIN

Sw. Vex Humana & St. Diap. (trem.)
Gt. Doppel Flute
Ch. Dulciana or soft 8'
Ped. Gedacht 16' to Ch.

Manual

Pedal

Andante (♩ = 69)

Sw. *p*

Ch. *p*

legato

p sempre legato

OVERTURES

Arranged for Organ

By

W. A. C. CRUICKSHANK

EDWIN EVANS

A. WHITTINGHAM

| | | |
|--------------------------------------------------------------------------------------------------------------------------------------------|-----------------------------------------------------------------------------------------------|---------------------------------------------------------------------------------------------------------------------------------------------------------------------------------------------------------------------------------------------------------------------------------------|
| ADAM, A. Si j' états Roi (Evans)..... \$2.00 | HEROLD, L. J. F. Zampa (Evans)..... \$2.00 | TCHAIKOVSKY, P. I. Festival Overture on the Danish National Anthem (Evans)..... \$2.00 "1812" (Evans)..... 2.50 |
| BALFE, M. W. Bohemian Girl (Evans)..... 2.00 | MENDELSSOHN, F. Athalie (Evans)..... 2.00 Son and Stranger (Evans)..... 2.00 | WAGNER, R. Faust (Evans)..... 2.50 Flying Dutchman (Evans)..... 2.50 Lohengrin (Evans)..... 2.50 Meistersinger (Evans)..... 2.50 Parsifal (Evans)..... 2.00 Rienzi (Evans)..... 2.50 Tannhäuser (Evans)..... 2.50 Tristan and Isolde (Evans)..... 2.50 |
| BEETHOVEN, L. VAN Egmont (Evans)..... 2.50 King Stephen (Evans)..... 2.50 | MEYERBEER, G. L'Africaine (Evans)..... 2.00 | WEBER, C. M. VON Der Freischütz (Whittingham)..... 2.00 Oberon (Whittingham)..... 2.00 |
| BENNETT, W. STERNDALE Naiades (Evans)..... 2.50 | MOZART, W. A. Magic Flute (Evans)..... 2.00 | |
| BERLIOZ, H. Beatrice and Benedict (Evans)..... 2.50 Benevenuto Celini (Evans)..... 2.50 Carnaval Romaine (Evans)..... 2.50 | NICOLAI, O. Merry Wives of Windsor (Evans).. 2.50 | |
| CORNELIUS, P. Barber of Bagdad (Evans)..... 2.50 | ROSSINI, G. William Tell (Whittingham)..... 2.50 | |
| GLINKA, M. Life for the Czar (Evans)..... 2.50 | RUBINSTEIN, A. Finale of "Sonata Opus 12" (Evans) 2.00 | |
| GOUNOD, CH. Faust (Evans)..... 2.00 La Reine de Saba (Evans)..... 2.00 | SCHUBERT, FR. Rosamunde (Evans)..... 2.50 | |
| HÄNDEL, G. F. Otho (Cruikshank)..... 2.00 | SUPPÉ, F. VON Light Cavalry (Evans)..... 2.00 Poet and Peasant (Evans)..... 2.00 | |
| | THOMAS, A. Mignon (Evans)..... 2.50 Raymond (Evans)..... 2.50 | |

J. FISCHER & BRO. - - - - NEW YORK

7, 8, 10 & 11, Bible House (Astor Place)