

Violin 1

Sonata a Cinque (SPCM No. 9)

(from Sacro-Profanus Concentus Musicus, (1662))

Johann Heinrich Schmelzer (c.1620–23 –1680)

Allegro

3

8

13

17

24

28

35

Presto

39

44

Adagio

49

53

3

2

3/2

57

60 *(Presto)*

65

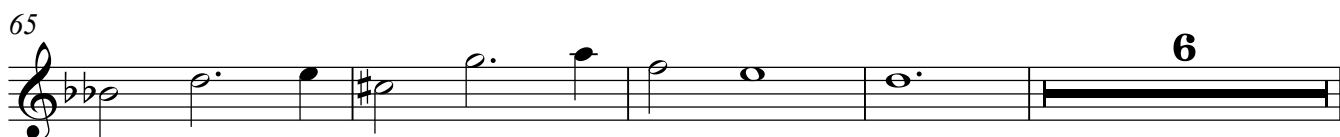

75

80

91

96

100

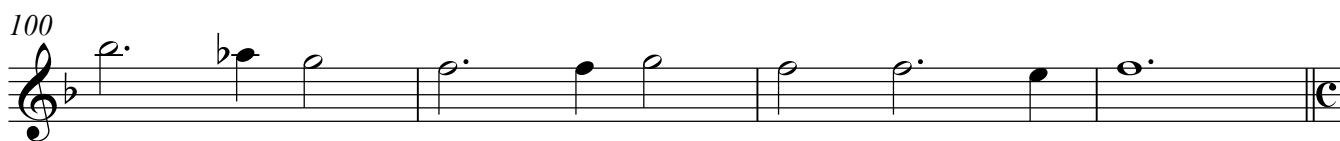

104

109

116

Violin 2

Sonata a Cinque (SPCM No. 9)

(from Sacro-Profanus Concentus Musicus, (1662))

Johann Heinrich Schmelzer (c.1620–23 –1680)

Allegro

2

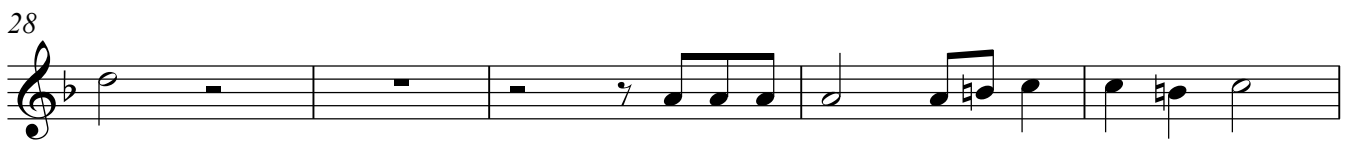

Presto

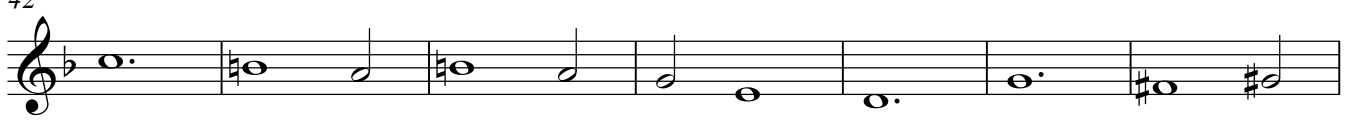
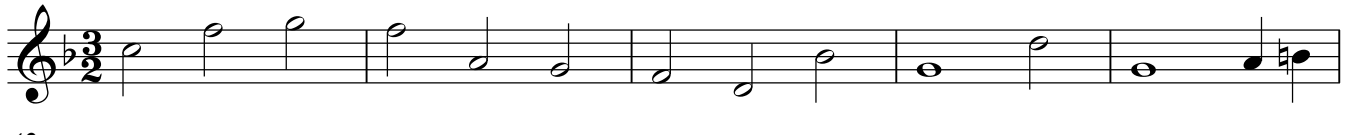

Adagio

59 *(Presto)*

65

76

81

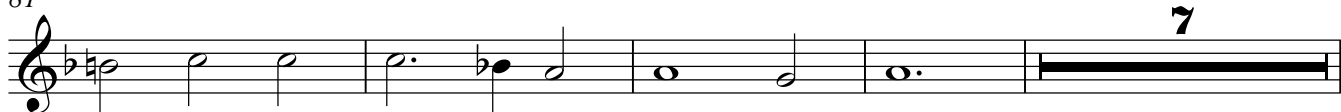

92

97

102

106

110

114

117

Viola 1

Sonata a Cinque (SPCM No. 9)

(from *Sacro-Profanus Concentus Musicus*, (1662))

Johann Heinrich Schmelzer (c.1620–23 –1680)

Allegro

7

13

19

24

29

34

40

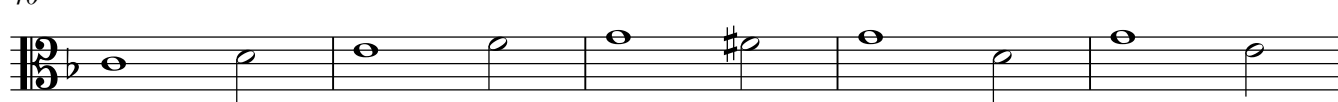

45

51 *Adagio*

55

60 (*Presto*)

66

72

78

85

90

97

104

111

116

Viola 2

Sonata a Cinque (SPCM No. 9)

(from Sacro-Profanus Concentus Musicus, (1662))

Johann Heinrich Schmelzer (c.1620–23 –1680)

Allegro

6

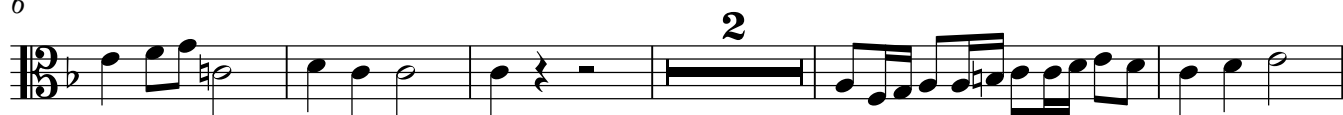

13

19

24

30

36

Presto

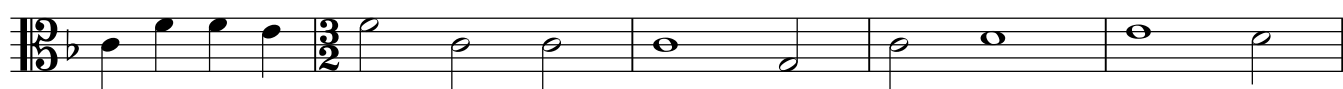

41

45

51 *Adagio*

55

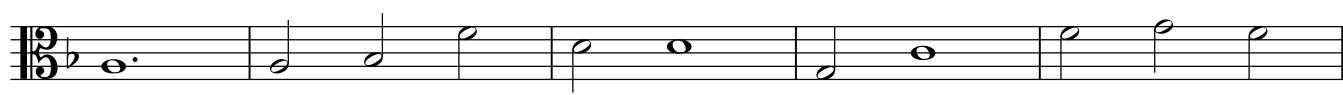

60 (*Presto*)

66

72

78

83

89

96

102

110

115

Violoncello

Sonata a Cinque (SPCM No. 9)

(from Sacro-Profanus Concentus Musicus, (1662))

Johann Heinrich Schmelzer (c.1620–23 –1680)

Allegro

4

10

15

21

27

32

37 *Presto*

42

48

Adagio

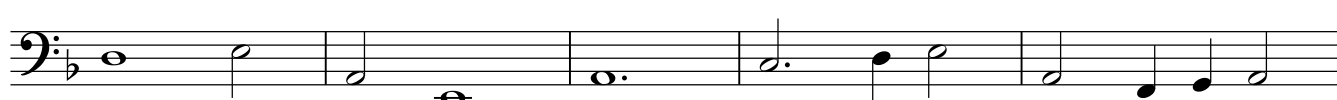

53

59

(Presto)

66

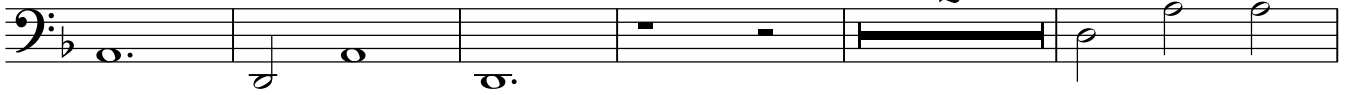

73

79

88

94

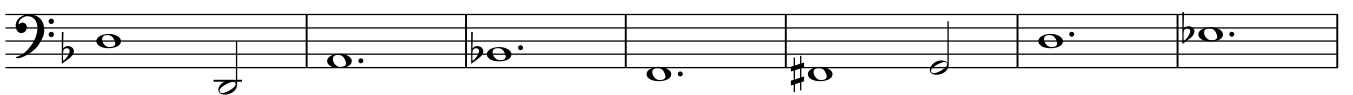

101

107

112

116

