

Here awa Willie

36

The Wars Alarm's

Slow

The Royall Lament

Slow

My Mother says I Mannot

Brisk

My Mother says I Mannot

This section contains the first five staves of music. The first staff is the vocal line, starting with a treble clef, a key signature of one sharp (F#), and a 6/8 time signature. The tempo is marked 'Brisk'. The melody is written in a simple, folk-like style with many eighth and sixteenth notes. The second staff is the piano accompaniment, also in treble clef and one sharp, with a similar rhythmic pattern. The music concludes with a double bar line and repeat dots.

My Loves a Bonny Naithing

My Loves a Bonny Naithing

This section contains the remaining seven staves of music. The first staff is the vocal line, continuing in the same key and time signature. The melody is more melodic and includes some triplet figures. The second staff is the piano accompaniment, featuring a more active bass line with many eighth and sixteenth notes. The music concludes with a double bar line and repeat dots.

38 Green Sleevs

The Weary pound of tow

The Country Farmer

39

Brisk

Robins Complaint

Slow

40 Charles Lilt

Brisk

Coming thro the Broom my Joy

Slow

Was ye at the Bridal

Duncans Dance

Omnia Vincit amor

42 Symon Brodie

Modérty Quick

The Widow's

Lilt

Brisk

44 The Scotts Gavot

Moderato

Carron Side Plentive

Port Athol

45

Slow

Wrrquaharts Scotts meafure

Brisk

46 Drimen Duff

Maggies Lamentation

The Lalsie with the yellow Coatie

47

Brilk

48 Duncan's Lilt

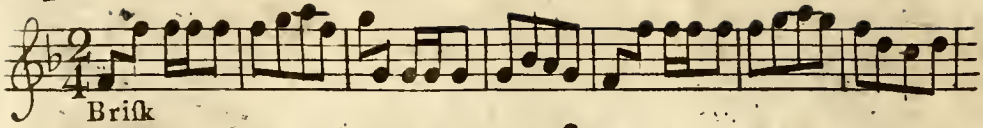

Brisk

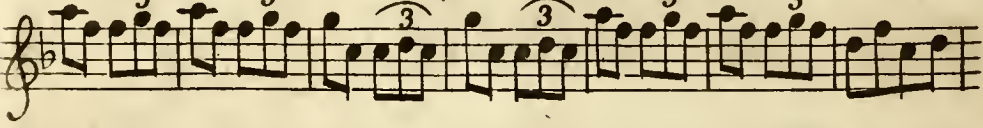
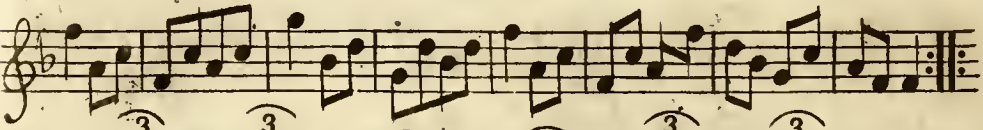
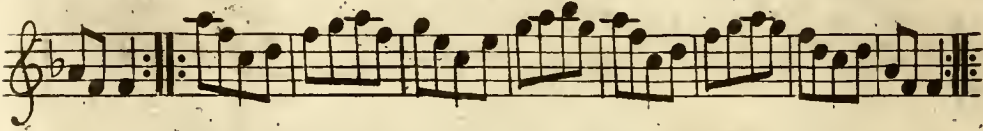

Carrallan's Lament

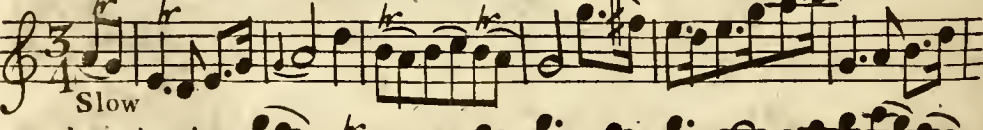

Slow

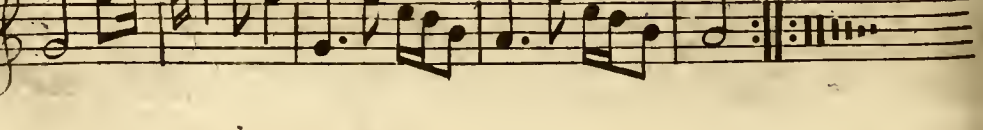
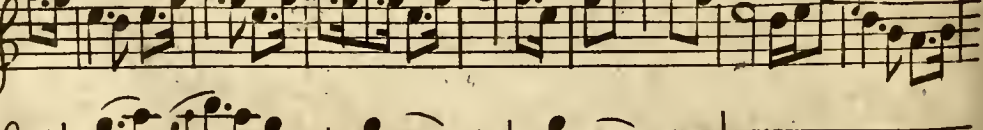
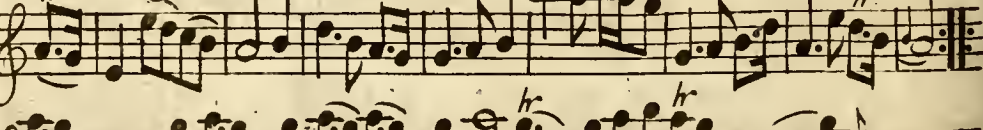
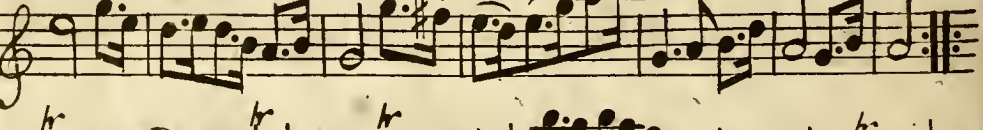
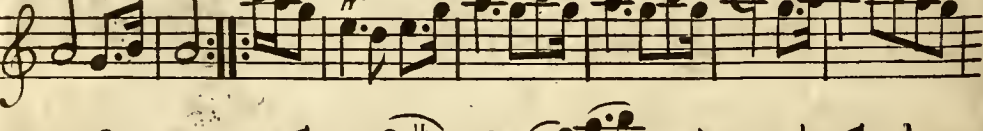

The Pangs of Love

Slow

This section contains the first six staves of music for 'The Pangs of Love'. It is written in treble clef with a key signature of one sharp (F#) and a 3/4 time signature. The tempo is marked 'Slow'. The music features a variety of note values including eighth and sixteenth notes, often beamed together. There are several trills marked with 'tr' and some notes with a fermata. The piece concludes with a double bar line and repeat dots.

For the Love of Joan May

Brisk

This section contains the first six staves of music for 'For the Love of Joan May'. It is written in treble clef with a key signature of one sharp (F#) and a 3/4 time signature. The tempo is marked 'Brisk'. The music is characterized by a more active eighth-note and sixteenth-note rhythm compared to the first piece. It includes several trills marked with 'tr' and ends with a double bar line and repeat dots.

50 The Berks of Abergelde

Brisk

Da mihi manum

Slow