Bassus

O salutaris hostia
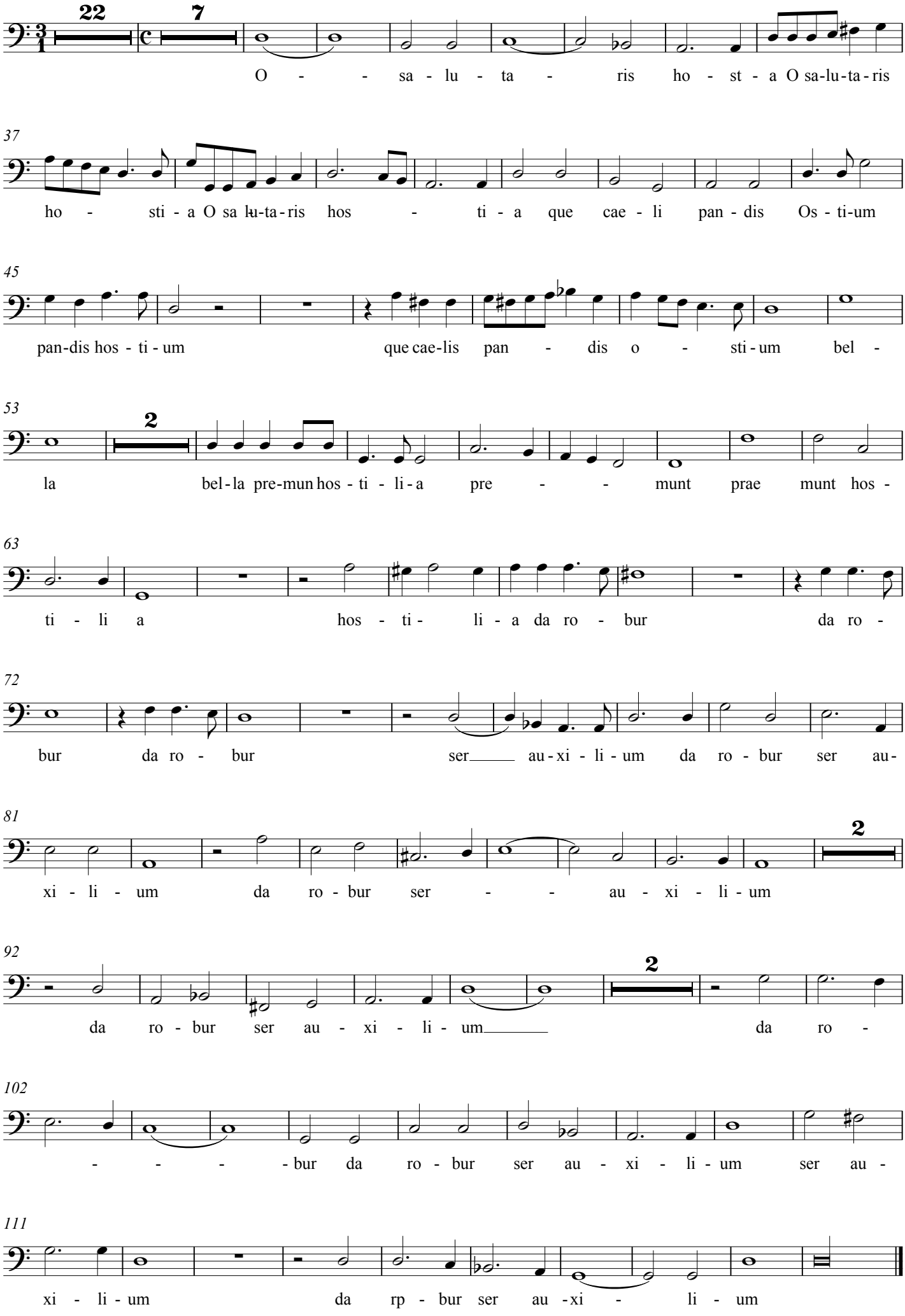
Giovanni Battista Ricchio